9 PARTS—98 PAGES

Part 1—News. Part 2—Financial, Marine, Sports. Part 3—Editorial. Part 4—Comics. Part 5—Real Estate. Part 6—Household Hints. Part 7—Society. Part 8—Drama, Autos. Part 9—Want Ads.

The Chicago Sunday Tribune.

THE WORLD'S GREATEST NEWSPAPER

FINAL EDITION

VOLUME LXXVI.—NO. 11. (COPYRIGHTED, 1917, BY THE TRIBUNE COMPANY.) MARCH 18, 1917. A * * PRICE FIVE CENTS.

SEE PEACE IN STRIKE DELAY

DUKE NICHOLAS WINS ARMY AID TO NEW RUSSIA

Choice as Leader Means That Forces Will Support the Change.

BULLETIN.

PETROGRAD, via London, March 18, 3:05 a. m.—After his abdication Emperor Nicholas returned to general staff headquarters.

It is generally believed that the appointment of Grand Duke Nicholas as commander in chief will be received enthusiastically by the troops, with whom he is extremely popular.

DEMOCRACY IS COMPLETE.

(By Cable to The Chicago Tribune.)

PETROGRAD March 17.—The triumph of democracy in Russia was complete today. It now remains only for the people to decide the form the government is to have in the future.

The abdication of the czar on Thursday carried with it the refusal of the czar's prince to accept the throne. Then the Grand Duke Michael, younger brother of the czar, refused to accept the crown until a plebiscite shows that the people are in favor of this step.

In making known this determination the grand duke appealed to the people to obey the provisional government, composed of the committee of the duma and the new ministerial list, until the new form of government is agreed upon.

GRAND DUKE'S REFUSAL.

The declaration made by the grand duke was as follows:

"The heavy responsibility has come to me at the voluntary request of my brother, who has transferred the imperial throne to me during a period of warfare which is accompanied with unprecedented popular disturbances.

"Moved by the thought which is in the minds of the entire people, that the good of the country is paramount, I have adopted the firm resolution to accept the supreme power only if this be the will of our great people, who, by a plebiscite organized by their representatives in a constituent assembly, shall establish a form of government and new fundamental laws for the Russian state.

"Consequently, invoking the benediction of our Lord, I urge all citizens of Russia to submit to the provisional government established upon the initiative of the duma and invested with full dictatorial powers, until such time, which will follow with as little delay as possible, as the constituent assembly, on a basis of universal, direct, equal, and secret suffrage shall by its decision as to the new form of government express the will of the people."

ROMANOV CZAR ABDICATED.

The abdication of Emperor Nicholas was signed at the town of Pskoff, where the train on which he was traveling toward Petrograd was halted early in the week.

From Pskoff the emperor communicated with members of the executive committee of the duma, who informed him that they were sending emissaries to meet him.

Subsequently, a member of the duma committee and one of the ministers of the new cabinet proceeded to Pskoff and had an interview with the emperor in the presence of Gen. Nicholas Vruzeff, a member of the council of the empire, and of the supreme military council; Admiral W. Fredericks, minister of the imperial court Narishkin, and others.

DEMAND THAT HE QUIT.

After relating to the emperor the latest developments in the revolution, the generals advised him not to send reinforcements from the front to Petrograd, but to withdraw all the troops were going over to the revolutionists as fast as they arrived.

"What is desired that I should do?" the emperor inquired.

"Abdicate the throne," was the reply.

After devoting some time to deliberation, Emperor Nicholas said:

"It would be hard to be separated from my son, therefore I will abdicate in favor of my brother, in behalf of myself and my son."

The document, which had been prepared in advance, was handed to the emperor and he signed it at once.

Meanwhile the provisional government is continuing the work of organization and meeting the questions of government. It has the full support of the army, and the few of the politicians of

(Continued on page 6, column 1.)

GERMANS LOSE 60 MILE LINE IN FRANCE

WHY WORRY WHEN WE HAVE MEN LIKE THIS?

LATEST REPORTS OF RUSS REVOLT

PARIS, March 17.—The return to their fatherland of thousands of exiled Russian political suspects is expected here to be one of the immediate results of the Russian revolution. A large colony of Polish and other refugees from the Russian empire is in France, and many of them are serving in the foreign legion. A committee was appointed to solicit from the French, British, and Russian governments facilities for their repatriation.

LONDON, March 17.—The Russian constituent assembly, says a Reuter dispatch from Petrograd, will be convened at the winter palace, which has been proclaimed national property.

New York, March 17.—Dispatches received tonight by the Russian-American-Asiatic corporation said that the Russian duma is promulgating orders for the formation of a government to be known as the United States of Russia, with Prince Lvoff as president.

GENEVA, March 17.—The Russian Black sea fleet has announced its support of the new Russian provisional government, according to dispatches received tonight.

SKATES THROW CHILD TO DEATH BENEATH WAGON

John Stanley, 9 years old, 3222 Wallace street, was fatally injured while roller skating near his home yesterday. The boy was unable to check his progress when a wagon belonging to Moran Bros., 818 South Main street, and driven by John Holden, 2020 West Van Buren, crossed his path. He collided with the front wheels, fell, and was run over. The driver did not know an accident had occurred until one of the boy's playmates notified him. Holden took the injured boy to the office of Dr. George McDonald, 557 West Thirty-first street. He died while his injuries were being dressed. His ribs were crushed. The coroner's inquest will be held tomorrow.

FRENCH CABINET QUITS; POINCARE TO PICK NEW MEN

Briand and His Aids Take the Step After Many Attacks.

PARIS, March 17.—The French cabinet, headed by Premier Briand, has resigned. An official note, given out after the cabinet meeting tonight, says:

"The council of ministers met tonight at Elysee palace. The premier reported on various consultations he had had with a view to completing the cabinet so it could present itself to the chamber.

"After hearing him the cabinet decided that circumstances compelled it to leave to the president of the republic complete liberty to interpret the situation in the best interests of national defense.

"Consequently the president of the council put into the hands of the president of the republic the resignation of the cabinet."

ATTACK ON MINISTRY.

The Briand ministry had been attacked in the French parliament repeatedly during the last few weeks for its economic policy.

It succeeded the Viviani cabinet in October, 1915, and was reorganized last Dec. 12, when the number of ministerial portfolios was decreased and a war council appointed.

The war council included Premier Briand, M. Ribot, minister of finance; Gen. Lyautey, minister of war; Rear Admiral Lacaze, minister of marine, and M. Thomas, minister of national manufactures.

Gen. Lyautey Forced Out.

Attacks by the opposition in parliament resulted on Wednesday in the sudden resignation of Gen. Lyautey as minister of war.

The chamber of deputies had held a secret session on Wednesday in which the French aviation service was discussed. No specific attack was made on Gen. Lyautey and it was explained that his resignation, which he refused to reconsider, resulted from his ignorance of parliamentary procedure.

Premier Briand, a dispatch from Paris on Friday said, had decided to reconstruct the cabinet and the resultant ministry was expected to be approved by President Poincare Saturday night.

SUMMARY OF THE WAR

Report received in New York says republic of United States of Russia has been proclaimed with Prince Lvoff as president. Grand Duke Michael demands that people choose form of government by plebiscite.

British troops capture German base of Bapaume and all nearby positions on wide front, including many strongly fortified towns and positions, north and south.

French troops carry all positions between Andechy and the Oise, which had been held by the Germans for two years.

French cabinet resigns after many attacks in chamber of deputies for its economic policy. Now up to Poincare to pick new men.

THE WEATHER.

SUNDAY, MARCH 18, 1917.

Sunrise, 5:57; sunset, 6:00. Moonrise, 3:42 a. m. Monday.

Chicago and vicinity—Generally fair and slightly colder Sunday; Monday fair, with rising temperature; diminishing westerly winds.

Illinois—Fair Sunday and Monday; rising temperature Monday.

TRIBUNE BAROMETER.

TEMPERATURE IN CHICAGO. [Last 24 hours.]

Maximum, 4 p. m. 36
Minimum, 9 a. m. 30

3 a. m.	35	11 a. m.	31	7 p. m.	35
4 a. m.	34	Noon	33	8 p. m.	34
5 a. m.	33	1 p. m.	32	9 p. m.	34
6 a. m.	31	2 p. m.	34	10 p. m.	33
7 a. m.	31	3 p. m.	35	11 p. m.	33
8 a. m.	31	4 p. m.	36	Midnight	32
9 a. m.	30	5 p. m.	36	1 a. m.	32
10 a. m.	31	6 p. m.	35	2 a. m.	31

Mean temperature, 33; normal for this day, 35. Deficiency since Jan. 1, 126.

Precipitation for 24 hours to 7 p. m., .03. Deficiency since Jan. 1, 1.62 inches.

Wind, W.; maximum velocity, 42 miles an hour at 7:06 a. m.

For complete weather report see part 2, page 8.

Washington, D. C., March 17.—Forecast for the week beginning Sunday, March 18:

Region of the great lakes—The weather will be fair, except that rain or snow is probable Thursday and Friday; the first part of the week will be cold, but the weather will be considerably warmer after Tuesday.

YESTERDAY ELSEWHERE.

	Temp. 7 p. m.	High.	Low.	
New York	44	46	34	Clear
Boston	44	44	34	Rain
Washington	50	54	38	Clear
St. Louis	40	44	34	Cloudy
St. Paul	34	34	30	Snow
San Francisco	50	60	44	Clear

$690,000 IN CASH, STEWART RICHES, ROLLS FROM BAG

Money, Tossed About by Travelers, Comes to View in Bank.

When a suitcase, the property of Mrs. J. K. Stewart, who died in Aiken, S. C., last Monday, was opened in the offices of the Merchants Loan and Trust company on Adams street yesterday $690,000 in currency—in $5,000 and $10,000 gold bills—rolled out on the table.

Certified checks to the amount of $296,000 also were found in the bag, which was supposed to contain articles of small value—clothing and some jewelry, and possibly a second will. Scant attention had been paid to it on its trip to Chicago.

Mrs. Stewart was the widow of the late founder and president of the Stewart-Warner Speedometer company. He died ten months ago in New York.

Two to Be Buried Here.

The body of Mrs. Stewart reached Chicago Thursday morning and was taken to a vault in Graceland cemetery. Mr. Stewart's body is in a vault in Brooklyn. It will be brought to Chicago and the two will be buried side by side in Graceland.

Unless a second will is discovered in the vaults in New York the entire Stewart estate, now placed at approximately $7,000,000, goes to the two daughters—Marion, 14 years old, and Jean, 5 years old. The eldest daughter came with the funeral party from the south and is now at the home of Mr. and Mrs. Leander H. La Chance, 1020 Ardmore avenue. Jean was left in Aiken under the care of her governess.

The finding of nearly $1,000,000 in the suitcase was as great a surprise to friends of the family as to the officials of the bank, which is trustee of Mrs. Stewart's estate under the only will her Chicago attorney, John D. Black, who drew this will, has any knowledge of.

Suitcase Checked?

It was reported that the suitcase with its precious contents was checked in the baggage car when the funeral party left Aiken the fore part of the week and that the baggage masters threw it about like any ordinary bag. While members of the family would not talk about it, acquaintances said it was carried in the Pullman car along with other hand luggage and no heed was paid to it, as none of the party knew what it contained.

That it should be sent to the bank in Chicago was generally understood and it was known that some valuables were in it which the bank should take charge of as trustee. But that it contained nearly $1,000,000 was not suspected.

Turned Over to Bank.

When the funeral party arrived in Chicago an official of the local bank met them. The suitcase was then turned over to him with the remark that it should be left in the custody of the trustees until they had an opportunity to itemize the contents.

The official took it to the bank and put it in a vault, little dreaming that he carried hundreds of thousands of dollars in currency, besides other hundreds of thousands in certified checks.

The denomination of the currency is the largest now in circulation. Few $10,000 gold bills are seen in any of the banks and only occasionally do the larger denominations turn up.

From all that could be learned yesterday the members of Mrs. Stewart's immediate family had no intimation that such a fortune was kept in the winter home in the south, especially in currency that was immediately available for use.

The suitcase was forgotten until after the funeral services at Graceland.

Disposition of Estate.

The death of the widow revives interest in the disposition of the estate, accumulated by Mr. Stewart with the invention of the speedometer.

At his death, ten months ago, a contest was instituted in the effort to break one of two wills he was said to have made, the last will, except for what purported to have been a copy, having been lost.

In his first will, made two years before his death, he bequeathed $125,000 outright to Thomas F. Clark of Pasadena, a son of Mr. Stewart's former partner, created a trust fund of $1,000,000 for the two daughters, and provided a life interest in the remainder for the widow.

The second will, the original of which was lost, and which was made two weeks before his death, gave only the income from $150,000 to young Clark and divided the remainder of the estate equally between the widow and the two daughters. This is the will that finally was proven up as the last testament.

ALLIES CARRY MANY TOWNS IN BIG DRIVE

Bapaume and Roye Among Strong Points Which Have Fallen.

BY ARTHUR DRAPER.

LONDON, March 17.—The Somme front in France today was the scene of the greatest war movement in two years. In a joint offensive the British and French forces ripped the enemy's entire line along a sixty mile front from northwest of Bapaume to the Oise river. The Germans are retiring rapidly from both the Arras salient and the great Noyon sector.

It is thought probable here that the Germans do not intend to make a stand until they have reached a line extending from the Douai region, southeast to Soissons, thus eliminating the two great bends in the Picardy front. Hundreds of square miles of territory will be evacuated if this plan is carried out.

SOME OF STRONGHOLDS TAKEN.

Bapaume, the German stronghold, which has been the goal of the British for eight months; Roye, the bastion in the German line of defense along the western side of the Noyon salient, which has withstood the onslaughts of the French for two years, and no less than seventeen villages and fortified posts fell into the hands of the British and French troops. All had been held by the enemy ever since the fall of 1914.

The average gain of the French on the front of twenty-five miles, extending from Chaulnes to a point beyond Lassigny, was six miles, while the British penetrated the German defenses from three to four miles.

MANY SMALLER PLACES FALL.

North of Somme, in addition to Bapaume, the British captured La Transloy, Achiet-Le-Petit and Achiet-Le-Grand, Bietvillers, Bihucourt, Ablainseville, Bucquoy, Essarts, Monchy-Au-Bois, and Guesnoy farm. South of the river the villages of Fresnes, Horgny, Villers, Carbonnel, Barleux, Etterpigny, and La Maisonette fell into British hands.

On their front to the south of Chaulnes the French overran Roye and Lassigny, cut the important road to Noyon, and swept the entire defensive system which the Germans have been building for two years.

In many quarters it is thought that the withdrawal of the Germans will not end without disaster for them, as the British and the French are not only pressing closely on their heels but are sweeping into control of the main roads and lines of communication on which the Germans depend for their retirement to a new line.

PERONNE SEEMS DOOMED.

The allied gains logically involve the evacuation of the important strongholds of Peronne and Chaulnes, with their adjoining defenses. Both of these places have been pocketed in such a manner that their capture is only a matter of hours.

The fall of the village of Eterpigny, which lies on the eastern bank of the Somme immediately south of Peronne, seals the fate of that town, while Chaulnes has been left far to the west of the British and French lines to the north and south and is almost surrounded.

The Germans are destroying every town they evacuate. British official accounts say Bapaume is in flames, while the smaller villages flanking it were reduced to ruins before the enemy departed.

RESULT OF LONG EFFORT.

From July 1 of last year the allies have been hammering at the defenses of Bapaume, which last summer was used as the headquarters of Crown Prince Rupprecht and the center of all the German activities on the Somme.

From Bapaume radiate a number of little valleys of a depth of a hundred feet, with roads running in every direction. Beyond the town lie the plains of Flanders, with the important points of Cambrai, Valenciennes, and Douai almost within view. With Bapaume, the British came into possession of two

(Continued on page 4, column 5.)

WILSON PLEASED

WASHINGTON, D. C., March 17.— President Wilson tonight telegraphed the representatives of the railroads and their employes meeting in New York expressing pleasure over the agreement to postpone the threatened nation-wide strike until Monday and earnestly urging further conferences to draw the two sides closer together. The president's message follows:

"I am exceedingly glad that the conferences have been reopened and that the prospect of a settlement looks brighter.

"I hope most earnestly, for the sake of all concerned, and, most of all, for the sake of the nation, that the two parties will continue to draw closer together, and that a little further conference will lead to the result the entire country hopes for and expects."

STRIKE DELAYED

New York, March 17.—The statement issued by the government mediators that the railroad strike had been postponed for forty-eight hours follows:

"At our request and out of appreciation of the national situation, the brotherhoods and the railway managers have resumed negotiations, and, in the hope that some adjustment may be had that will avoid the necessity for a strike, the brotherhoods have wired or telephoned their general chairmen asking that all action be postponed for forty-eight hours, and, unless prior to that time advised of a settlement, the men will leave the service under the authority already given."

SEBASTIAN WINS HEIRESS AS WIFE GETS DIVORCE

South side society circles experienced a slight thrill yesterday when it was reported that Miss Elizabeth Thompson, daughter of Charles F. Thompson, wealthy lumberman, and Carlos Sebastian, the dancer, were married in Meridian, Miss. A marriage license was issued in Meridian yesterday.

Sebastian, it was said, left Chicago for Meridian immediately upon the close of the proceedings wherein he was divorced from the former Miss Dorothy Bentley. Miss Bentley has kept her maiden name throughout her marriage, inasmuch as she has been appearing with her husband as his dancing partner.

Despite the suit for divorce, the Sebastians continued to dance together. They appeared together in the Edelweiss Gardens and it was said they would continue as a team.

News of the marriage of Sebastian and Miss Williams could not be verified through either Miss Bentley or her mother, who live at 1113 Dearborn avenue. Miss Bentley said she had heard her husband had been friendly with Miss Williams.

The Williams residence, at 3330 South Park avenue, has been closed since Feb. 1, when the family went to Quitman, Miss., near Meridian, for the cold spell. It was not denied that Miss Williams is with her parents in the south. The housekeeper in the Williams residence said the family will move south in the spring.

Miss Bentley was awarded a lump sum and weekly alimony of $50. She said last night she was not surprised if her former husband was married, but she was not interested and couldn't give any details. She denied, however, that it was Miss Williams she named in her bill for divorce.

THE REVOLUTION

On page 7 is published a cablegram from Petrograd giving for the first time in America the thrilling details of the eight days of revolution in Russia, sent by an eyewitness in the capital, Arno Dosch-Fleurot.

U. S. MEDIATORS WHIPPING RAIL FOES INTO LINE

Each Side Is Obdurate, but Some Concessions Are Agreed On.

New York, March 17.—"I believe that by Monday we shall reach an agreement which will avert a strike."

This statement was made this evening by W. G. Lee, chief of the trainmen and spokesman for the railway brotherhoods. It was the first significant word touching the outlook that was given out by any of the parties to the strike conferences which ended at 3:30 o'clock with the announcement that a forty-eight hour truce had been declared.

MEDIATORS MAKE HEADWAY.

Mr. Lee's statement for the brotherhoods was taken to mean that the efforts of the president's committee of mediators, representing the council of national defense, not only had been successful in halting the strike tonight but that with the resumption of conferences tomorrow and Monday the whole situation probably would be cleared and the country again assured of normal transportation conditions.

In this connection an official of the railroad brotherhoods, who would not permit the use of his name, made the flat declaration that there would be no strike, and that "the brotherhoods had won a complete victory."

AWAIT 8 HOUR DECISION.

The optimism of the brotherhood chiefs, however, was not shared by the railroad managers. While no statement was forthcoming from them, it was asserted that the settlement of the differences was entirely contingent upon a decision on Monday by the Supreme court favorable to the Adamson law.

In that event, it was understood, they agreed that they would accept the application of the law on the basis of ten hours' pay for eight hours' work, with pro rata pay for overtime.

No other concessions were made and the question as to what turn the situation would take in the event of no decision Monday, or of a decision declaring the Adamson law unconstitutional, remained to be determined, according to an official in close touch with the managers.

The consent to a truce was made by the brotherhoods—and that was the sum of all the "yielding" thus far.

QUESTIONS FOR PARLEY.

From sources regarded as authoritative it was learned that three important considerations entered into the negotiations. These were:

Pressure of public opinion against the strike.

The possibility of a decision Monday by the Supreme court on the constitutionality of the Adamson eight hour law.

A proposal that the railroads accept the brotherhoods' interpretation of the law in the event of its being upheld.

The brotherhood chiefs admitted that the possibility of a decision by the Supreme court on Monday had been discussed, as well as the interpretation to be placed upon the law by both sides to the controversy in the event of its being declared constitutional.

MEN WILL FOLLOW ORDERS.

Mr. Lee's reassuring statement as to the outlook came after he was informed that many members of the four brotherhoods in Ohio, West Virginia, Pensylvania, and Illinois, failing to receive word of the postponement of the strike actually had quit work tonight. He said he was not surprised at this, inasmuch as there was so little time—less than three hours—in which to comunicate with the men.

"That should be proof of the fact that we were not talking idly when we said our members would obey the strike order," said Mr. Lee. "We knew they would—every one of them."

It was agreed with the railroads, he aded, that in the event of the men failing to receive word of the change in the situation and going on strike, the railroads should not attempt to discipline them in any way. Mr. Lee said he was confident the misunderstanding would be straightened out before midnight tonight, and that those who had left their places would have returned to work by that time.

The decision to postpone the strike for forty-eight hours was reached only after three of the president's medi-

ators—Secretary of the Interior Lane, Secretary of Labor Wilson, and Daniel Willard—had labored almost incessantly since early last night with the four brotherhood chiefs and the conference committee of railroad managers.

Samuel Gompers, president of the American Federation of Labor, who also was appointed a mediator, did not arrive in this city until tonight, explaining that he had been at Atlantic City and did not learn that his presence was desired here until this afternoon.

It was learned that the question uppermost for consideration tomorrow was to determine the attitude of the brotherhoods and the railroads in the event of the Adamson law not being upheld by the Supreme court. In quarters close to both factions it was said that a tentative agreement already had been reached and that the conference tomorrow would be held to settle the details.

Gompers Finally Shows Up.

Mr. Gompers is expected to participate in the conference tomorrow. The first thing Mr. Gompers did after arriving here tonight was to communicate with Secretary Lane and inform him he was ready to go to work. The labor leader denied emphatically that he had absented himself intentionally from the conference.

"People who know me," Mr. Gompers said, "know I do not run away. It was not until 3 p. m. today that I learned the national council of defense, with the sanction of the president, had appointed a commission of mediation in connection with the railroad situation and that I was a member of that body.

"I left Washington Thursday afternoon for Atlantic City to get two days' rest because of the tremendous strain I have been working under. My physician not only advised me to go away but ordered me to do so.

Hid from Public Gaze.

"I stopped at a hotel, but, because I was recognized by almost every one, I went yesterday afternoon to stay with a private family, not leaving my new address at the hotel until this afternoon, when I stopped there to inquire for mail. I was then informed my offices in Washington wanted me on the long distance telephone.

"I got in touch immediately with my secretary, who told me about my appointment on the commission. I instructed my secretary to advise Secretary Lane I would come on here at once, and I took the first train for New York, arriving here at 8 o'clock tonight.

"I have made ready to be of any possible assistance with my associate mediators in the effort to bring about an honorable adjustment of the problem and I will remain here as long as my associates deem it necessary."

No Statement to Make.

Immediately following the announcement this afternoon that the strike had been postponed the brotherhood chiefs denied themselves to every one, saying they would have no statements to make and that any information concerning the negotiations would have to come from Secretary Lane. Later, however, Warren S. Stone, head of the engineers, said:

"The situation is unchanged. As reasonable men we did not wish to fly in the face of the president's advisers and when they requested a postponement of the strike for forty-eight hours, we made the concession to enable them to work out their plans. Unless something intervenes, the situation will be the same Monday night as it would have been at 7 o'clock tonight."

After the statement made several hours later by Mr. Lee, an effort was made to see Secretary Lane, but it was said he had retired for the night and did not wish to be disturbed. When the conference ended today he announced that he had no statement to make and would have none before tomorrow.

Moral Victory Over Men.

The postponement is in itself regarded generally as a moral victory over the unions, despite the threatening attitude of the leaders. Railway executives privately and unofficially declare their contention is won.

Reports of heavy defections in the workers' ranks are believed to have led the union leaders to reconsider their arbitrary stand. Had they gone ahead with the strike order it is likely many employés would have refused to walk out, and thus would have lessened the efficiency of the strike.

Reverts to First Position.

No one pretends to know when the Supreme court decision will be handed down. How far it will go toward curing the situation, of course, depends on its nature. If the court upholds the Adamson law the men will have won most of their contention.

On the other hand, if the court decides the act was unconstitutional, the whole tangle returns to the exact place it occupied last summer.

The railroad executives, however, have pledged themselves to work toward a solution of that difficulty. They have announced that if the act is upheld and there is disagreement about its application the roads will be willing to submit the case to the eight hour commission, headed by Gen. Goethals. This is the commission which the president named to investigate the working of the law.

If the act is thrown off the statute books the roads have pledged themselves not to take advantage of any immunity implied thereby, but again to bow before this eight hour commission, submitting their side of the case with that of the brotherhoods, and accepting the decision of this board.

Union Also May Balk.

The obstacle to this program is the attitude of the brotherhoods. They have persistently refused to submit their case to arbitration on the ground naively stated that "the arbitration board might not decide in favor of the employés."

This field of possibilities lies ahead, with no chance of disposition before the court's presentation of opinions on Monday, possibly not then.

In the meantime the New York conferences will continue. One is already set for tomorrow at 10 a. m., when both sides will go to the Biltmore, where the president's commission from the council of national defense is quartered.

Presumably Messrs. Lane, Wilson, and Willard will follow the same method used today, closeting the two factions separately and moving from one to the other with fresh programs of settlement and fresh arguments.

U. S. Army Surgeon Here to Form College Corps

Maj. Robert U. Patterson of the medical corps, United States army, and director of the bureau of medical service for the American Red Cross, arrived in Chicago yesterday to complete the organization of ambulance company No. 3 of the Red Cross. This company is made up of students of the University of Chicago who are to go into training at the opening of the spring quarter. The company is made up of eighty-six men and five officers.

REPLY

Western Railways Answer Charge of Press Payments by Brotherhoods.

THE following statement was issued yesterday at the office in Chicago of the Association of Western Railways:

"According to this morning's newspapers, a statement has been issued from the headquarters of the labor brotherhoods in Chicago charging that '17,000 newspapers were paid untold amounts of money to create a demand for a law suppressing industrial unrest.' In another place in the same circular it is charged that 'those Wall street interests that direct the affairs of railroads have within the last year expended millions of dollars to create a demand in the mind of the public that there be no more railroad strikes.'

"This statement can have reference to only one thing and that is the advertising published by the railroads for the purpose of presenting to the public the facts regarding their controversy with the employés in train service. It has been repeatedly charged by spokesmen of the brotherhoods that the expenditure of the railroads in this campaign amounted to millions of dollars.

"The public is entitled to know the facts about this matter. It is true that advertising was inserted by the railways in every daily and weekly newspaper of general circulation in the United States which would accept it. The number of newspapers to which this advertising was given was approximately 17,000. The number whose bills for advertising have up to this time been paid is about 14,000, some of the newspapers having failed to run the advertising and others having failed as yet to render their bills.

"The 14,000 newspapers which have rendered bills—and this includes all the large daily newspapers in the country and all the leading weekly newspapers—have been paid in full payment of their bills slightly less than $300,000. In other words, the total amount which has been spent for advertising in these newspapers averages less than $22 per newspaper.

"The railways believe that it was their duty to present the facts regarding this controversy to the public and the only channel available for reaching the entire public was the press. It should be added in this connection that the railway brotherhoods also inserted paid advertising matter in a large number of newspapers throughout the country presenting their side of the controversy."

ORDER DELAYED; SOME UNION MEN IN EAST STRIKE

Fail to Get Edict on Postponement of Walkout.

Washington, D. C., March 17.—Members of the Big Four brotherhoods employed on Baltimore and Ohio freight lines between here and New York walked out on strike shortly after 7 o'clock tonight on failing to receive official notice of the forty-eight hour postponement. It is understood, however, that the men will suffer no loss of jobs because of this slip-up.

800 Quit at Connellsville.

Connellsville, Pa., March 17.—More than 800 members of the four railroad brotherhoods, employés of the Baltimore and Ohio and the Pittsburgh and Lake Erie railroads, quit work here at 7 o'clock tonight. It is believed the orders to postpone the strike have been held up in transit here.

Many Out at Erie.

Erie, Pa., March 17.—More than three hundred trainmen on the Nickel Plate and New York Central lines quit work at 6 o'clock. They said they had received no instructions to postpone the strike.

Tie-up Near Cleveland.

Cleveland, O., March 17.—Traffic on the Baltimore and Ohio at Chicago Junction, south of here, was tied up tonight when employés struck.

Men Out at Columbus.

Columbus, O., March 17.—More than fifty employés of the Big Four and the Baltimore and Ohio railroads quit work tonight, stating they had no official notice that the strike had been postponed.

Back at Work in Toledo.

Toledo, O., March 17.—Four hundred New York Central engineers, firemen, and conductors who struck today were returning to their work late tonight.

Dayton Yard Men Out.

Dayton, O., March 17.—All the yardmen of the Big Four road in Dayton struck at 6 o'clock tonight in the absence of any word countermanding the strike orders previously received.

Nickle Plate Hit.

Conneaut, O., March 17.—The Nickel Plate railroad is tied up here by a strike of freight crews, who received no official notice of a postponement of the walkout. A similar tie-up is reported from Fort Wayne.

Strike, then Go Back.

Newark, O., March 17.—Eight hundred engineers, firemen, trainmen, and freight train conductors employed by the Baltimore and Ohio railroad here struck at 6 o'clock. At 7 o'clock the engineers returned to work on receipt of official word of the postponement.

Fifty Return to Work.

Dickerson Run, Pa., March 17.—Fifty employés of the Pittsburgh and Lake Erie railroad went on strike at 7 o'clock tonight and returned fifteen minutes later, when formal notification of postponement of the strike was received..

Walkout at East St. Louis.

East St. Louis, Ill., March 17.—Several hundred railway employés here walked out tonight, claiming that they had received no notice that the strike had been postponed. None of the employés of the Terminal Railway association, however, walked out.

OAK PARK BUNGALOWS

The most beautiful type of a dwelling is the bungalow. And nowhere in this part of the country will you find more beautiful bungalows than these we offer. We make no elaborate claims—but you will find it the truth that we

Save You $300 to $600 on a Bungalow

And we give you a modern, artistic home in the choicest part of OAK PARK. That is all we need say—

$200 Cash

Pay the rest in payments like rent. The prices run $4,000 to $5,450. Come out and see for yourself—take Metropolitan "L"—Garfield Park Branch to Home Avenue Station—walk one-half block south. Look for red office.

Write for Free Illustrated Booklet.

T. A. HOLM & CO.

Home Ave. and Harrison St.
OAK PARK.
Tel. Oak Park 915

"CALAMITY"

That's What Dunne Thinks Railroad Strike Would Be.

FORMER Gov. Edward F. Dunne yesterday expressed the hope that President Wilson's mediation committee will be successful in averting permanently the impending railway strike. He said:

"It would be a national calamity, the effect of which would prove most disastrous. In fact, next to war, it is the greatest calamity this country could suffer, I consider. The situation that has arisen is the best argument I know in favor of government ownership."

Mayor Thompson said:

"I am hopeful it will now be settled before Monday night. However, we are getting prepared for any eventuality. In fact, we have been preparing for some time. The last two big strikes we have had have been without bloodshed and without the destruction of property — the building trades and the street car strikes."

RAILWAY STRIKE PLANNED JAN. 11; PARLEY SECRET

That plans for the railroad strike were secretly worked out in detail in Chicago as far back as Jan. 11 of this year was learned by THE TRIBUNE last night.

Verification of the report was obtained from Timothy Shea, who has charge of the strike on the roads entering this city. He said:

"The entire strike program was planned at a secret meeting of 640 chairmen of the brotherhoods on all the railroads of the country held in the Masonic temple on Jan. 11. It was then that the brotherhoods decided they must act as they are now doing in order to get the eight hour day. The failure of the railroads in observing the Adamson law led to the holding of the meeting."

Zones of Quiet Fixed; Two Persons Gravely Ill

Two blocks in Vincennes avenue, between Forty-eighth and Fiftieth streets, are closed to traffic because of the serious illness of members of two of the wealthiest families of the neighborhood. Mrs. Abram Levine, 4833 Vincennes, lies desperately ill of pleuro-pneumonia. Her husband is an iron manufacturer. Herman J. Millhauser, president of Hornthal & Co., dealers in undertakers' supplies, is in a critical condition a little more than a block away. His home is at 4945 Vincennes avenue. Uniformed police guard the approaches to the forbidden zone day and night and wooden barriers, lighted at night, shut off the streets. The block in front of the Levine home was closed first and when Mr. Millhauser was stricken both blocks were shut off.

Canned or Bottled?

Max Lewandowski, owner of a saloon at 934 West Lake street, fired two shots at two men last night when he found them attempting to take some canned goods from a room at the rear of his saloon.

ROADS ON GUARD, BUT GRATIFIED BY ARMISTICE

Some Lines Modify Terms of Their Embargo Orders.

News of the railroad strike postponement, while received with evident gratification by Chicago railroad officials, did not serve to unscramble freight traffic conditions which embargoes, ordered by the roads in preparation for a strike, have brought about.

No roads threw their lines open for all business on the strength of the news. Lack of time to cancel embargoes and the fear that by tonight "absolute embargoes" might again be a necessity, caused railroad heads to leave their offices yesterday afternoon thankful for the respite, hopeful of a settlement, but unwilling to throw open their doors during the breathing spell.

"I Told You So."

Some of those who had foretold the delay were prone to adopt an "I told you so" attitude, but inquiry at their freight offices showed that strike embargoes on all except perishable freight were still in effect.

"The situation looks most hopeful," said Hale Holden, president of the Burlington. "It looks as if the union heads had realized the gravity of the situation facing the country, and also that the railroads can offer no concessions until the constitutionality of the Adamson law has been passed on."

Many roads modified their embargo orders, however. The Northwestern was the only road which announced a near return to normal conditions. Vice President Marvin Hughitt Jr., head of the operating department, said the Northwestern lines will accept all freight which may be delivered by Monday noon.

The New York Central, Chicago and Alton, Chicago, Milwaukee and Gary, Erie, Baltimore and Ohio Terminal, Indiana Harbor Belt line, and Chicago, Milwaukee and St. Paul, which had ordered "absolute embargoes," modified these slightly to admit of acceptance of perishable freight which may be delivered before the walkout hour.

Action Roads Took.

On the Illinois Central, Santa Fé, Pennsylvania lines, Chicago and Eastern Illinois, and Belt railway of Chicago freight was still being accepted, subject to strike delay. The Burlington continued to refuse all live stock but accepted perishables for delivery before Monday noon and subject to delay.

Among minor railroad officials there was a feverish activity when the good news came. There were hundreds of small orders, given as a strike preparation, to recall. Orders for special switching in yards controlled by the Switchmen's Union of America were countermanded. The Rock Island, which planned to plaster its property with notices warning against interference with property under the jurisdiction of the federal courts, decided to await developments. Plans for running big trains in one section, instead of two or three, were dropped.

The recruiting of strike breakers on behalf of four roads went on, however. These roads are said to be the Burlington, Northwestern, New York Central, and Michigan Central.

WILL SUIT OVER ST. LOUIS PAPER

St. Louis, Mo., March 17.—A suit to construe the will of Miss Ellen McKee, chief owner of the St. Louis Globe-Democrat, who died twelve years ago, was filed in the Circuit court here today. The suit was brought by Andrew Hill of Barrytown, Mich., a cousin of Miss McKee.

The will provided that the majority stock of the Globe-Democrat should be held in trust by Charles H. McKee for twenty years and that a thirty-sixth of the dividends should be paid for the benefit of Mr. Hill or members of his family.

Mr. Hill has ten children, some of them married, and he contends that the married children are not members of his family in the meaning of the law and therefore are not entitled to any share of the dividends. Three of the children contested this point.

OCEAN STEAMSHIP ARRIVALS.

	Port.
LAPLAND	New York
U. S. S. A. T. THOMAS	S. Francisco
YOKOHAMA [JAPANESE]	Seattle

ROSENSTIEL
FURNITURE CO.
202 SOUTH WABASH AVENUE
First and ENTIRE SECOND Floor, Cor. Adams St.
Open Monday, Wednesday and Saturday Evenings.

FURNITURE **MARCH SALE** RUGS

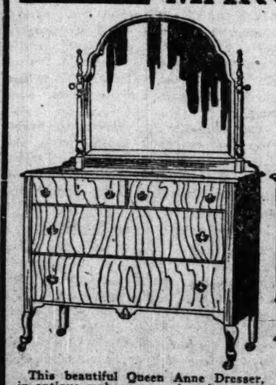

This beautiful Queen Anne Dresser, in antique mahogany or American walnut, of exceptional cabinet construction. Top measures 46x22 inches, plate glass 28x34 inches. A $55.00 value. March Sale..... **$29.75**

Chiffonier, $28.75; Dressing Table, $24.25; Bed, $24.50.

Another Example of Our March Sales

Solid quartered oak "William and Mary" Buffet, finished Jacobean. Has mirror back and is 54 in. long (like cut); $55.00 value. Special.. **$24.75**

A Few of Our Many Other Specials

$85.00 Mulberry Velour Davenport, loose cushions..... $52.50

65.00 Dining Set—51 in. William and Mary Table, 6 cane back Chairs, gen. leather slip seats. Special 44.00

40.00 9x12 Axminster Rug, blue or rose, Chinese pattern. Special 28.75

BUY NOW FOR FUTURE DELIVERY

FOODS ON HAND IN CITY ENOUGH TO LAST WEEKS

Huge Stores of Meat and Grain Ready for Siege.

Even if the railroad strike is finally called, there is little reason why Chicago should suffer, at least for lack of any of the necessities of life.

So far as food is concerned, Chicago is the butcher shop of the world. The storage warehouses of the great packers at the stockyards alone contain a supply of fresh meat which is not equaled by that of any other city. There is enough hanging on the hooks at packing town to furnish twenty-five pounds of beef alone to every inhabitant. In addition, there are vast quantities of pork, veal, and lamb. Of poultry the supply in storage equals a per capita allowance of ten pounds.

Big Supply of Wheat.

Chicago, just now, also comes near being the world's greatest wheat center. There are something like 40,000,000 bushels of wheat in local elevators and on track in the city. If stocks of flour should run low there are mills in Chicago which probably could grind the wheat fast enough to keep anybody from going without bread.

The same situation exists in regard to almost all food products. Even in the matter of milk there is no doubt that, in the remote event that regular milk trains are stopped, a supply sufficient to keep children and invalids from any inconvenience could be brought into the city on the electric roads which run in from almost every point of the compass.

Use Motor Truck Trains.

In case of necessity, motor truck trains could be organized with sufficient carrying capacity to keep the babies from crying. Of eggs there are a couple of dozen in storage for everybody in town.

All it would require in case of an emergency would be economy on the part of the housewife and a decent spirit of coöperation among the dealers in foodstuffs. If there is no attempt to buy surplus foodstuffs for storage in the homes of the city there will be plenty to go around. And if dealers do not try to take advantage of the situation to raise prices there is no reason why there should be any undue advance.

No Dearth of Coal.

Even the coal situation would be by no means desperate. If a strike should last more than two or three days many factories would probably close down, thus releasing large stocks of coal for domestic use. The public utility corporations already have enormous supplies of fuel on hand, and there would be no chance of gas or electric light plants shutting down or of a stoppage of street cars.

There is no city in the world which could get along so easily for so long a time inside a high and solid wall.

Tardiness of passenger trains was excused by rail men, who said that in all possible cases passenger trains are being sidetracked to meet the demand for the movemdnt of foodstuffs.

PUBLIC WORKS HAVE COAL FOR EIGHT DAYS' RUN

Commissioner of Public Works Frank I. Bennett yesterday completed checking up on the coal situation in Chicago and said that the city was in no immediate danger.

"We have about eight days' supply of coal on hand," said Mr. Bennett. "There is considerable coal on the tracks and most of the pumping stations are close to coal yards."

VETERAN ENGINE DRIVER CHARGES TRICK BY CHIEFS

Old Timer Says Young Men Seek Best Jobs, but Will Fail.

This is an old timer's story of why he believes the four great railway brotherhoods will defeat their own cause if they go on strike Monday night. The old timer is a veteran engineer in the employ of the Chicago, Milwaukee and St. Paul road for thirty-three years, a man who drives one of the crack passenger trains on the St. Paul system.

In plain words he yesterday told a reporter that the veterans who have risen to top notches in railway service will oppose the walkout almost as a unit all over the country.

Charges Ulterior Motives.

Here is his story:

"We think that we old timers are not properly treated. I am talking of the old men who run engines. The young men are not running engines.

"Now when the brotherhoods took the strike vote two-thirds of the engineers did not vote to strike. But to make it two-thirds the brotherhood officials put in the votes of brakemen, switchmen, and conductors. The result was that the young men won, as they are in the majority. The young men want the strike because they see visions of getting good runs without long, hard years behind the firebox.

Irregularity Cited.

"There was another irregularity—when the matter of taking a strike vote was under consideration there should have been a referendum to obtain the consent of all to take the strike vote. But the referendum was not taken. Instead Chairman Stone said that it 'isn't necessary.' They didn't take the referendum because they knew that it would fail; and, when they took the strike vote, it was done under false pretenses.

"Now, who wants the strike; not the old timers. It is the young men. They haven't got the nerve to work like we old men to get the good jobs. It is proved that it is only the young men who want the strike, because the brotherhoods' officials refused to call out the passenger service engineers. It is only the old men who have the passenger runs and to call them out they knew would mean a revolt.

Threatens a Revolt.

"I don't believe there'll be a strike. But, if there is one, I can tell you now that the brotherhoods will defeat their own cause. They know that right here in Chicago and all over the country we old men will stand together, that we're not going to buck the company. We are treated right by the railway officials; all that troubles the young men is that they haven't got the jobs we have.

"If there is a strike, for two or three days you'll see these young men burn red fire and rally round their banners, then you'll find them seeking their old jobs. I know that on the Milwaukee road the strike could not last a month, and if one big road falls, the brotherhoods might just as well give up the ghost."

Jury Clears Wife of Bank Employe's Charge

Mrs. Julia Stanton, charged with drunkenness by James M. Stanton, manager of the safe deposit vaults of the Illinois Trust and Savings bank, in a suit for divorce, was vindicated by a jury before Judge Charles M. Foell yesterday. They were married April 9, 1913, and separated July 9, 1915. Mrs. Stanton contested the suit.

O'Connor & Goldberg

23 E. Madison St.
205 S. State Street

THIS tasty footwear confection is but an earnest of the stunning array of the new O-G

Spring Fashions

on view at the O-G Style Exhibit.

It is a revelation.

You are invited to attend regardless of your intention to purchase.

SHERMAN URGES ANTI-STRIKE LAW IN EMERGENCIES

Suggests Walkouts Be Made Offense—View Sent to Gompers.

[BY A STAFF CORRESPONDENT.]

Washington, D. C., March 17.—[Special.]—Senator Sherman of Illinois in a letter to Samuel Gompers, president of the American Federation of Labor, today suggested that it might be advisable to make it an offense to strike in time of war or the imminence of war or of other national emergency. On Feb. 2 Mr. Gompers wrote Senator Sherman the following letter:

"As the question of compulsory service of workmen by law for a specified or unspecified period, pending governmental investigation prior to such workers' lawful right to stop working—to strike—has received so much attention by congress as well as the press, we are desirous of securing an expression from you on this important subject. . . . Opinions of members of congress with reference to compulsory service are of special interest to wage earners whose welfare will be vitally affected by such legislation."

Changes Mind After Replying.

The senator replied to Mr. Gompers as follows:

"I am opposed to compulsory service of workmen for either a specified or unspecified period pending arbitration or investigation by the government or by a tribunal authorized by it. I was a workman and an employé of others during the earlier part of my life. It does not accord with my ideas of the rights of an American citizen to make his service compulsory. I think it not only impracticable but rankly unjust as a proposed remedy for industrial controversies."

When the railroad brotherhoods proceeded to call a strike at a time when the country is on the verge of war with Germany Senator Sherman decided that there are circumstances under which compulsory service of employés might be justified.

Calls Rail Strike Unjustified.

So today Mr. Sherman addressed the following letter to Mr. Gompers:

"On Feb. 3, answering your request under date Feb. 2, for a statement of my views on compulsory service of workmen pending government investigation, I said: . . . I was opposed to such legislation. In view of the threatened strike today, which will be operative . . . at a time when every department of the national government is exerting itself to prepare for imminent war, such a strike is unjustified. It may delay military and naval preparation so as to incur a needless loss of life or possible disasters. It is not only an inopportune time but is a menace to the public security.

"I take this occasion to say that if the railway strike contemplated occurs, it may lead me to modify my views on compulsory arbitration, at least so as to make it an offense to strike during a time of war or threatened war, and possibly extend it to other national emergencies."

SCHUETTLER CONFERS WITH RAIL OFFICIALS

Cautions the Companies Against Aggressiveness in Case of a Strike.

With the announcement that the railroad strike had been postponed forty-eight hours, 1,200 policemen on reserve duty throughout the city were dismissed yesterday and ordered to report tomorrow afternoon. In districts which will be particularly affected by the strike order a few policemen were retained for reserve duty.

The delay in the strike gave a staff of city draftsmen an opportunity to prepare reserve duty maps for the police department. A staff under W. C. Houser, city draftsman, worked until late last night finishing maps of the city giving localities of roundhouses, terminals, freight yards, and car routes. The postponement also allowed Maj. John Bauder, draftsman of the department, an opportunity to perfect police plans for coping with the situation.

Earlier in the day thirty-seven officials and special agents of the railway lines were in conference with Chief of Police Schuettler and First Deputy Westbrook in the office of the chief.

Among Those Present.

Among those present at the conference, besides the chief special agents representing every road, were:

C. B. Pratt, superintendent of the Chicago, Rock Island and Pacific railway.

P. D. McManus, general superintendent of the Monon railway.

Elliott E. Nash, assistant superintendent of the Chicago and Northwestern railroad.

U. E. Gillen, general superintendent of the western lines of the Grand Trunk railway.

George Mason, assistant superintendent of the Big Four road.

James Burke, assistant superintendent of the Erie railway.

Chief Schuettler gave implicit instructions that no violence would be tolerated unless it is justified.

Chief Asks Co-operation.

The railway representatives gave the chief information which he said he did not care to make public. It is said it was intended to aid the police in handling the strike, should it come.

The chief asked the coöperation of the railroad representatives and cautioned them against undue aggressiveness, declaring that no unjustifiable violence would be tolerated from either side. He warned the railroad men not to act hastily in filling the places of those who are expected to strike, stating that most of the violence in strikes was due to this cause.

Cable Piano Co

Factory Headquarters FOR PIANOS

MANY things contribute to the success of the standard and artistic pianos manufactured by this house—their cases of rare woods with the sheen upon them of costly materials from the hands of expert workmen—their warm mellow tone of great power—and finally their **eager,** responsive actions.

And this is Inner-Player headquarters as well—the factory home of the **Solo Carola Inner-Player,** "The Miracle Player,"—and the **Euphona Inner-Player,** $200 lower in price than any former Inner-Player. Then too, this is the home of the celebrated **Mason & Hamlin,** musically the most beautiful piano the world has ever known.

Call NOW or write today for catalogs, prices and details of our Easy Payment Plan.

This Week our VICTROLA DEPT. is featuring a complete

VICTROLA OUTFIT

on terms of ONLY $6 a month. Outfit includes $75 VICTROLA and $6.75 worth of records. Complete with needles, $81.75. Cash or terms of $6 a month.

Cable Piano Co

Cable Corner — Wabash and Jackson

This Week's Bargains in Used Pianos

Bacon Upright	$ 50
Wolfinger Upright	75
Chickering Upright	125
Schubert Upright	135
Biddle Upright	160
Hall Upright	165
Knabe Upright	225
Emerson Upright	235

CABLE PIANO CO.
Chicago
Send catalog checked.
Name
Address
☐ Pianos ☐ Players ☐ Victrolas
☐ Rebuilt Pianos

RECEIVERSHIPS LOOPHOLE FOR STRIKE QUIETUS

Government Considers the Step in Event Rail Rivals Balk Mediators.

BY ARTHUR SEARS HENNING.

Washington, D. C., March 17.—[Special.]—To maintain operation of the railroads under court receiverships, with protection by the armed forces of the government, is the measure to deal with the threatened general strike now being most favorably considered by the administration.

The application for protection by Receiver Dickinson of the Rock Island in Judge Carpenter's court in Chicago today was the first step taken to pave the way for general action of this character if the strike actually goes into effect and the administration finds no more feasible means of enforcing uninterrupted transportation.

Could Name Receivers.

There are several railroad systems already being administered under federal court jurisdiction by receivers. Administration officials say that it would be a simple matter for the government to name other lines to be thrown into receiverships, which would be dissolved as soon as court protection against strikes ceased to be necessary.

The underlying theory of this plan is that a railroad, being operated by a federal court under receivership proceedings, is being operated by the government, which is obligated to employ all its powers and resources to maintain the service.

A strike on a receivership line would in effect be a strike against the government, and, according to the administration officials who favor the plan, it would be possible to indict the individuals participating in the strike for conspiracy against the government.

Contempt of Court.

Moreover, it is contended that a strike tying up transportation on a receivership road and making the court incapable of performing its functions would constitute contempt of court, notwithstanding the provisions of the Clayton act, designed to prevent strikers from being held amenable to contempt proceedings.

The Clayton law provides that no injunction shall be issued in a labor dispute between the employers and employés "unless necessary to prevent irreparable injury to property or to a property right of the party making the application for which injury there is no adequate remedy at law."

In such injunction, the law provides, "shall prohibit any person or persons, whether singly or in concert, from terminating any relation of employment, or from ceasing to perform work of labor or from attending, advising, or persuading others by peaceful means so to do."

Believed U. S. Can Act.

Even the act railroads could not prevent the inauguration of a threatened strike, it is considered that the law does not prohibit the government from applying for such injunction of courts administering railroads under receivership from instituting such restraining orders upon their own initiative or punishing as contempt any persons who hamper the judicial receivership functions in any manner.

Administration officials are hopeful that the postponement of the strike for forty-eight hours will favor a peaceful settlement. The Supreme court may give its decision on the constitutionality of the Adamson act on Monday.

If the law is held valid the strike menace will disappear at once. If the act is found unconstitutional it is expected the brotherhoods will proceed to strike unless the railroads surrender or offer concessions which could be made the basis of further negotiations.

What Will Court Do?

Half of legal Washington believed tonight that the Supreme court cannot afford to hand down its opinion in the Adamson eight hour law case Monday in the face of "intimations" from labor that the court will be given an "opportunity" of letting its decision be known before a railroad strike is effected. The legal experts, however, who favor Monday believe the court is ready to hand down its opinion.

The other half feels that the court would lay itself open to "bossing by radicals" that the court had been "reached" by open threats and forced its hand down an opinion. Such a situation, they held, would embarrass the country, and would destroy much of the carefully developed idea that threats will not hurry the highest court in the country.

Police Make Inquiry on Shooting.

The police are investigating the shooting of James Widner, 31 years old, of 1600 South Loomis avenue, who received a flesh wound while sitting in his motor truck in front of 4744 South Forty-third street yesterday. With him was Harry Gripp, who was examining a revolver. According to Dewey Widner, brother of the wounded man, the revolver was discharged accidentally. Gripp fled. The wounded man said he was shot intentionally.

Advertising Printed by Chicago Morning Papers

Saturday, March 17th, 1917:

	Columns
The Tribune	104.78
The other morning papers combined	104.39
The Tribune's excess	.39
Advertisements printed in other morning papers not printed by The Tribune	4.26

The Tribune is bought solely to be read. It has no coupon or premium circulation.

LIFE IN A HOTEL

She Goes Home and He Defends Her from Gossip to the Extent of a Fist Fight and a $10,000 Suit.

WOMEN TATTLE AND MEN BATTLE TO $10,000 SUIT

Ralph C. Bennett, Ex-Hoyne Aid, Sues Sidney H. Boynton.

Ralph C. Bennett, former assistant state's attorney, announced yesterday that he would file a suit for $10,000 damages tomorrow against Sidney H. Boynton, manufacturer, with offices in the Monadnock building.

The suit will mark the climax of a feud between the two men which resulted in a personal encounter in the lobby of the fashionable Gladstone hotel at 4200 Kenwood avenue on Feb. 18.

Mr. Bennett was married last May to Miss Rebecca Pallette of 4816 Sheridan road after a five weeks courtship. The couple lived at the Gladstone. They have been living apart for a few months. Mrs. Bennett is with her parents.

Sharp Tongues Wag.

The separation caused gossip at the Gladstone and Mr. Bennett, it is said, warned Mrs. Boynton against talking about his domestic affairs. Mr. Boynton said Mr. Bennett snapped his fingers in Mrs. Boynton's face and threatened her with action in court.

Mr. Boynton upon his return from a visit to Texas met Mr. Bennett in the dining room. He asked him to accompany him outside. Mr. Bennett refused the invitation. Mr. Boynton then knocked Mr. Bennett down and the two men indulged in a rough and tumble affair before crowded tables.

Mr. Bennett had Mr. Boynton arrested and Judge Trude on March 15 fined Mr. Boynton $100. In court Mr. Bennett testified he had not snapped his fingers in Mrs. Boynton's face, but had protested against her reflecting upon his character in hotel gossip.

All Around Athlete.

Mr. Bennett was graduated from Yale with the highest honors in 1912. He previously had graduated from the Illinois Wesleyan university at Bloomington. At both colleges he won fame as an all around athlete. He later became head of the law department of the University of Oregon. Since his service in the office of State's Attorney Hoyne he has been teaching in Webster College of Law and the Chicago Business college.

His mother, Mrs. Clara C. Bennett of 2424 Augusta street, is assistant principal of the Burr school on Wabansia avenue, near Ashland avenue. His wife is the daughter of Mr. and Mrs. Frank S. Pallette.

Fights with Holdup Man; May Die for His Pluck

Frank Priska, 1140 West Adams street, was at the telephone in John Maskell's saloon, 1159 West Adams street, when a tall man, coatless, wearing a cap, entered the place. He pulled a revolver out of his pocket and "covered" Priska.

One of the men at the bar, Peter Johnson, 1151 Monroe street, leaped at the intruder and wrenched his arm away. Priska joined in the struggle. There was a shot and Johnson dropped. The armed man leaped over the bar, emptied the cash register of its contents—about $25 in cash—and fled.

Maskell got his own revolver and fired five shots at the retreating figure, none of which took effect.

Johnson probably will die.

Girl's Thieving Mania Almost Rivals Magpie's

Annie Shafarski, 15 years old, 5721 South Talman avenue, who, the police say, is a kleptomaniac, was arrested in the basement of the home of Mrs. Burt Thurn, 5718 South Maplewood avenue, yesterday. When arrested the girl had an election pollbook of the Forty-third precinct of the Twenty-ninth ward, a cash book, and a thermometer. The thermometer, the Englewood police say, was stolen in a store owned by Joseph Sarsfield, 2257 West Garfield boulevard. She was arrested about a year ago for the theft of jewelry valued at $150.

"WE'RE LOYAL," IS MILWAUKEE REPLY TO SLURS

Milwaukee, Wis., March 17.—Resolutions pledging loyalty to President Wilson in whatever step he may take in protecting American lives and rights in the present international crisis were adopted at a massmeeting of more than 7,000 persons tonight, called by the citizens' committee for the purpose "of offsetting reports that Milwaukee is disloyal."

Senator Paul O. Husting and Representative L. L. Lenroot were the principal speakers. The senator said the size of the audience should convince the country that Milwaukee is not a German city or Wisconsin a German province, as he said had been reported in the east.

Congressman Lenroot declared that he considered it the duty of every American to uphold the president. He said the news of the loyalty meeting, held in the center of German population in the United States, might have an important bearing on the future policy of the German government.

A few attempts were made to heckle teh speakers, but these were quickly suppressed.

Rotary "Milwaukee Night."

Thursday night will be "Milwaukee night" at the semi-monthly meeting of the Rotary club of Chicago at the Hotel La Salle. The meeting is to be held to reciprocate courtesies extended by the Milwaukee club when the latter organization held a "Chicago night" recently, entertaining a deleration of Rotarians from this city.

UNION LEADERS HERE PASS WORD ON; MARK TIME

Ready to Quit to a Man, Timothy Shea Asserts.

Local chiefs of the railroad unions rested from their strike planning activities last night for the first time in many hours.

Following the receipt of the postponement order from New York, the transmission of it here to local chairmen and by them to the men in the various railroad yards, Timothy Shea and the other subchiefs in charge of the brotherhood affairs in Chicago prepared to "mark time."

Late last night Mr. Shea made the following statement:

"Every brotherhood member in Chicago has been notified of the postponement order. Glad of it? No, on the contrary they were disappointed. Every man had steam up to go on strike on schedule time, and was waiting quietly at the throttle. Had the strike gone into effect there wouldn't be a wheel turning in Chicago tonight so far as railroad freight service is concerned.

Blames Railroads.

"We are all pleased to hear of the possibility of a settlement being reached, however, if such a settlement carries with it the granting of the eight hour day. I don't see how the railroads can afford to permit a rupture at this time, because they are responsible for this controversy on their failure to put the Adamson law into effect—the law recommended by President Wilson."

Mr. Shea was given the postponement order over the long distance telephone by President Carter of the firemen's brotherhood. Later it was transmitted by Presidents Sheppard of the conductors, Lee of the trainmen, and Stone of the engineers to Vice Presidents Turner, Murdock, and Burgess, in conference with Mr. Shea at the time.

The Official Order.

Text of the official order is as follows:

An agreement has been made with the United States government mediation board representing President Wilson and the national conference committee of the railways for the postponement of the effective date of the strike in the Chicago switching district from 6 p. m. Saturday until 6 p. m. Monday, and unless a satisfactory settlement is reached in the meantime the strike will automatically go on at that hour.

Mr. Shea explained that the postponement extended only to such districts as would have gone on strike previous to Monday and that in the event of a failure of negotiations all the districts scheduled for a strike on and after Monday would go out as already ordered and the districts scheduled before Monday would automatically go out without further orders.

SWEET 28 SUES FICKLE 83 FOR MILLION BUCKS

New York, March 17.—[Special.]—Admission was made today at the office of Martin Littleton, attorney for John B. Manning, that Miss Honora May O'Brien had filed an action for $1,000,000 damages in Queens county Supreme court. She charges Manning with having broken his promise to marry her.

Rumor of the litigation was received last December when it was publicly announced that Manning, because of the influence brought to bear upon him by his children, had jilted his former secretary, Miss O'Brien. A difference of fifty-five years in their ages, it was announced, was the real reason for "calling off" the proposed marriage. He is 83 and she is 28.

Manning is reputed to be worth more than $15,000,000. Since his first wife died, in 1905, he has lived with an unmarried son and daughter.

Mother Gets Child Cared For by Grandparents

Judge Thomson yesterday ordered that 4 year old Anita Krubeck, held at the home of her paternal grandparents, Mr. and Mrs. John Krubeck Sr., since the filing of a bill for divorce by Mrs. Elisabeth Krubeck against John Krubeck Jr., be given into the care of her mother. Mrs. Krubeck's bill for divorce charges cruelty. Krubeck is a tailor at 751 Belmont avenue.

$360. VOSE UPRIGHT Style D

The Owners of

Vose Pianos

Nearly 80,000

are an army which carries the reputation of the Vose to every corner of the country.

You will appreciate the tone, action, case design and finish of Vose Upright Style D.

It is a beautiful instrument cased in nicely figured mahogany, bright or satin finish.

Other artistic styles in uprights are priced at

$385 $400 $415 $435

We invite your most critical inspection.
Illustrated Catalogue on Request.

Convenient payments may be arranged.

Vose & Sons Piano Co.
309 So. Wabash Ave.

COST

Railroad Strike Preparations Cost Brotherhoods $750,000, According to Estimates.

EFFORTS to bring about an eight hour day have cost the four railroad brotherhoods more than three-quarters of a million dollars during the last year, according to railroad officials.

The brotherhood heads have consistently refused to discuss the cost of their fight. It is known, however, that 650 general chairmen were in session for ninety days last summer and that they were paid at the rate of $10 a day. It is therefore argued that this item alone must have cut into the brotherhoods' strongbox to the tune of $585,000. Expenses incident to the strike vote were $250,000, it is said. One estimate put the total cost at $1,000,000.

"I cannot talk about the cost of the fight, but $1,000,000 is out of the question. The cost was much less than that," said Timothy Shea, spokesman for the brotherhods in the west.

FEDERAL COURT PLEDGES AID TO RAILWAY CHIEFS

Jacob M. Dickinson, receiver of the Rock Island lines, and William J. Jackson, receiver o fthe Chicago and Eastern Illinois railroad, yesterday applied to Federal Judge George A. Carpenter for protection of the respective properties and of such employés as may remain in the service or shall be employed in event of strike. Judge Carpenter gave assurance that this would be done to the full extent of the power of the court.

United States Marshal John J. Bradley was called into the conference. The receivers wired to Attorney General Gregory for cooperation. It is expected that all employés will be sworn in as deputy marshals.

Federal Judge Carpenter returned to Chicago on Friday night from California because of the railway strike crisis.

Judge Carpenter declined to comment on the situation, beyond saying that the plan of action announced is precautionary.

"We believe a vast number of the railway employés will stick to their jobs," said Mr. Dickinson, "and with the authority of United States deputy marshals vested in them they will be in position to protect themselves."

Similar sentiments were expressed by Mr. Jackson.

"The orders of the court will be carried out so far as this office is concerned, and to the full letter of their meaning," said Marshal Bradley. "My orders are to swear in special deputies from the ranks of the loyal employés of the railroads if it is necessary."

Judge Carpenter called attention to the injunction he issued when he appointed Mr. Dickinson receiver for the Rock Island. This injunction restrains "all persons, firms, or corporations" from interfering with or disturbing the property while it is in the hands of the receiver.

Beat Mother's Telegrams; Take Vows Before Judge

Love laughed at telegrams yesterday when Miss Velva Taylor, 19 years old, of Terre Haute, Ind., fearing her mother might have telegraphed to her old friend, Judge Stelk, accompanied Floyd Samuel Campbell, 22 years old, of 2 North Lombard avenue, Oak Park, to the courtroom of Superior Judge J. J. Sullivan and took her marriage vows.

Mrs. J. E. Taylor, the girl's mother, lived up to expectations, but while Judge Stelk was endeavoring to prevent the marriage Attorney Gordon Berg was arranging with Judge Sullivan to perform the ceremony.

Attorney Berg and the bridegroom's mother were witnesses. The newlyweds will reside in Chicago.

JEWELRY LURE TRAPS JANITOR IN THEFT ACT

Detectives Employ Dictagraph to Catch Suspect in a Loop Building.

Trapped by a dictograph, Louis Orsini, 38 years old, 1121 South Wabash avenue, a janitor employed in the McCormick building, 332 South Michigan boulevard, was arrested early yesterday by waiting detectives while in the act of stealing jewelry left as a lure for the thief.

Eugene F. McDonald, head of E. F. McDonald & Co., automobile dealers, with offices in room 1739 in the McCormick building, left jewels valued at $15,000 in a drawer in his desk Thursday night. He had intended placing the gems in the vault, but it had been locked before he left the office. When he returned Friday morning, a diamond pin valued at $1,000 was missing.

Calls In Detectives.

He notified the detective bureau, and Detective Sergts. Gregory Moran and Thomas Loftus were assigned to investigate. They decided the theft had been committed by an employé of the building. They had a dictograph installed in McDonald's office. The wires of the instrument led to a room on the eighteenth floor, the windows of which commanded a partial view of the offices.

Mr. McDonald baited the trap with jewelry, and the detectives and Mr. McDonald began a vigil in the upper room Friday night.

At 9 o'clock the dictograph informed them that some one had entered the McDonald offices. From their point of vantage they saw Orsini go to Mr. McDonald's desk, throw up the roll top, and open the drawer in which the spurious gems reposed. He fingered the jewels for some time, examined them closely, and put them back in the drawer. The detectives made no arrest at that time. They wished to see if Orsini had any confederates who might return with him.

Wait All Night.

They waited all night. Again the dictograph recorded the opening of the door of the McDonald offices at 4:30 o'clock yesterday morning. Again the watchers from the window saw Orsini open the drawer and take out the jewels. They descended upon him and arrested him, it is said, as he was placing the gems in his pocket.

When the detectives burst in upon him Orsini apparently was engaged industriously in dusting off Mr. McDonald's desk. Charged with the theft of the $1,000 pin the night before, he is said to have admitted it.

The detectives later searched his room at his lodgings and in a trunk found a bank book showing deposits of $1,700, a number of silver cigaret cases, and odds and ends of jewelry. Orsini declared the bank book represented his savings and the trinkets, he said, he had found in wastebaskets in the building.

Orsini's arrest, the detectives believe, has cleared the mystery of a series of thefts in the offices of the building which have been going on for several months. The C. A. Goodyear Lumber company, it is said, was robbed of $106 last week.

Equestrian Association's Banquet.

Col. Milton J. Foreman, Charles E. Wacker, William E. Mason, and other famous horsemen will address the banquet of the Chicago Equestrian association at the Congress hotel on Wednesday evening. There will be a program of music which will be followed by dancing. John Williamson is president of the association. John S. Hummer will act as toastmaster.

INDEX OF TODAY'S TRIBUNE

(EXCLUSIVE OF NEWS)

FEATURES

PART 2. Page.
Crazy Kennedy, by Ring Lardner 1
Postpone It Forever, editorial 4
Irish and English, editorial 4
Boys—or Men—of Nineteen, editorial 4
The New Russia, editorial 4
Grade Crossings, editorial 4
Booze as Waste of Time, editorial 4
La Marquise de Fontenoy 4
How to Keep Well, by Dr. W. A. Evans 4
Friend of the People 4
Voice of the People 4
Tabloid Book Review, by Fanny Butcher 5
Vacancies at West Point, by Capt. R. C. Richardson Jr. 5
After the Peace, by Robert Herrick 5
Prepare, by Edward Goldbeck 5
Investors' Guide 8
PART 3—ROTOGRAVURE. EIGHT PAGES.
United States Navy pictures 1-2
Screen and Stage Stars 2
In the Limelight 4-5
War pictures 6
PART 4—FOUR PAGES—COMIC.
Hans und Fritz 1
Bobby Make-Believe 2
Angel Child 3
Old Doc Yak 4
PART 5—EIGHT PAGES—COLOR.
The Song of the Lark, painting by Jules Adolphe Breton 1
At the Lonesome Club, by Oney Fred Sweet 2
Recovered—One Smile, by Berton Braley. Short story 3
Captivating Mary Carstairs, by Henry Sydnor Harrison. Serial Story 4-6
A Perfectly Good Donkey, by Francis William Sullivan. Short story 6
The Wisdom of the Trail, by Jack London. Short story 7
The Teenie Weenies Go After Paste 8
PART 6—WOMEN'S.
Fashions, by Corinne Lowe 1
The Successful Home Garden, by J. F. H. Heide 2
How the Most Perfect Figure in Chicago Keeps its Youthful Symmetry, by Antoinette Donnelly 2
Contest Letters 2-3-6
Patterns, by Clotilde 3
Marion Harland's Helping Hand For and By Business Girls, by Mary King 3
Hat Trimming 6
Doris Blake, Horoscope and Answers 6
The Tribune Cook Book, by Jane Eddington 6
Real Love Stories 6
Etiquette, by Elisabeth Van Rensselaer 6
Home Harmonious, by Anita de Campi 7
Bright Sayings of the Children 7
PART 7—SOCIETY.
Frank King's Cartoons 1
Comment by Madam X, Chicago Society 2-4-6
Chicago Women's Clubs 3-5
New York Society, by Madam Y. 6
In the Religious World, by the Rev. W. B. Norton 9
Sermons and Services in Chicago Churches Today 8
PART 8.
In and About a Telephone Booth, cartoons by W. E. Hill 1
News and Views of the Theater, by Percy Hammond 1
Burns Mantle's New York Theater Letter 2
Playbills of the week 2
Vaudeville News 2
Right Off the Reel, by Mae Tinee 3
Music, by Frederick Donaghey 4-5
Astronomy, by Clifford Raymond 5
Vaudeville Wit 5-11
Auto News and Views 6-10
Palsma of Life, by J. P. McEvoy 8
The Tribune's Weekly Almanack, by Clifford Raymond 11
Art, by Louise James Bargelt 12

ADVERTISING

AMUSEMENTS— Part. Page
AUDITORIUM 1
COLONIAL THEATER 8 7
ESSANAY FILM CO. 8 3
McCLURE PICTURES 8 5
MOVIES 8 3
ST. PATRICK'S BALL 8 3
STRAND 1
THEATERS 8 2
AUTOMOBILES [Pleasure]—
ALLEN 1
CADILAC 1
DAVIS 8 9
DORT 8 4
GLIDE 8 4
HUDSON 1
JEFFERY 1
KING 1
LIBERTY 8 4
LOCOMOBILE 8 11
MAXWELL 8 4
MITCHELL 8 6
NATIONAL 8 9
OHIO ELECTRIC 8 6
OVERLAND 8 11
OWEN MAGNETIC 1
PACKARD 1
PAIGE 8 8
PILOT 1
RAUCH & LANG 1
SAXON 8 6
STUDEBAKER 8 4
WESTCOTT 8 6
WINTON 8 9
AUTOMOBILE [Trucks]—
GENERAL MOTORS 8 10
REPUBLIC 8 6
STEWART 1
AUTOMOBILE ACCESSORIES—
BEARING SERVICE CO. 8 9
DECATUR MFG. CO. 8 11
GOODRICH TIRES 8 9
HYATT BEARINGS 8 11
LEE TIRES 8 11
QUAKER TIRES 8 11
SAVAGE TIRES 8 10
VESTA ACCUMULATOR 8 12
WILLARD BATTERY 8 8
CLOTHING [Men and Boys]—
FOREMAN & CLARK 1
SHFAHAN, KOHN & CO. 6 7
CLOTHING [WOMEN'S].
BERNARD 1
BLACKSTONE SHOP 1
FRANKLIN, SIMON & CO. Roto 8
GOSSARD CORSETS 7 3
JOSEPH'S Roto 7
LANE BRYANT Roto 7
LA CAMILLE CORSETS 7 6
LEISER & CO. 1
P. N. MATTHEWS & CO. 1
MODART CORSETS 7 3
NEMO CORSETS 6 2
O. G. SHOES 1
R. & G. CORSETS 7 4
REDFERN CORSETS 7 7
SYLVIA CORSETS 7 3
WARNER'S BRASSIERES 7 8
W. B. CORSETS 6 3
DEATH NOTICES.
DEATH NOTICES 1 15
DEPARTMENT STORES.
BOSTON STORE 7 3-8-9
HILLMAN'S 8 7
MANDEL BROS. 6 8
THE FAIR 6 4-5
ROTHSCHILD & CO. 7 10
ROTHSCHILD & CO. 2
SIEGEL, COOPER & CO. 7 6-7
CHAS. A. STEVENS & BROS. 7
THE FAIR—SHOES 2
EDUCATIONAL.
EDUCATIONAL 8 5
U. S. SCHOOL OF MUSIC 8 7
FINANCIAL.
FINANCIAL ADVERTISING 2 6-7
FLORISTS, SEEDS, ETC.
BARNARD & CO. 1
D. M. FERRY & CO. 6 5
VAUGHAN'S SEED STORE 7 8
FOOD PRODUCTS.
ADOLPH MARKET 1
MARDEN'S OLIVE OIL 8 12
CREAM OF RICE 1
RANDOLPH MARKET 1
SCHULZE'S BREAD 1
FURNITURE.
ENGLANDER BED SPRINGS 6 4
HARRIS BROS. CO. 6 8
HARTMAN'S 6 7
"KITCHEN MAID" CABINETS 6 7
MACLELLAN REFRIGERATOR 1
REVELL & CO. 6 6
REVELL & CO., RUGS 7 5
REVELL & CO. 7 12
ROSENSTIEL 1
SCHOLLE 1
SPIEGEL'S 6 5
TOBEY 1
HEATING APPLIANCES.
DUNHAM SYSTEM 1
HOTELS AND RESORTS.
HOTELS AND RESORTS 8 10
RESORTS 1
HOUSEHOLD SUPPLIES—
2 2 STOVE POLISH 6 2
LUX SOAP Roto 8
KIBLER'S ALL 'ROUND OIL 7
KITCHEN KLENZER 7 2
LE PAGE'S CEMENT 8 5
INSURANCE—
NATIONAL LIFE INSURANCE CO. 8 12
LAUNDRIES—
DAVIES LAUNDRY Roto 7
MEDICAL—
ALLCOCK PLASTERS 7 8
CASCARETS 6 7
COCOANUT OIL 7 2
DE MIRACLE 6 2
DANDERINE 6 6
FIG SYRUP 6 3
FREEZONE 6 6
GETS IT 8 10
INDEPENDENT DRUG 1
NEWBRO'S HERPICIDE 6 2
PEPSIN SYRUP 6 3
POSLAM 8 9
SLOAN'S LINIMENT 6 2
ST. JACOB'S OIL 6 6
TIZ 6 3
VERMILAX 8 11
NEAL INSTITUTE 1
OLIVE TABLETS 8 5
MISCELLANEOUS—
CENTRAL CEMETERY 1
LILY DRINKING CUPS 1
VOGUE PATTERNS 7 8
MUSICAL INSTRUMENTS—
GEO. P. BENT & CO., RECORDS 1
GEO. P. BENT, PIANOS 1
GEO. P. BENT & CO., VICTROLAS 1
CABLE PIANO CO. 1
GRAFANOLA SHOP 1
JOHN CHURCH CO. 1
LYON & HEALY 1
RUDOLPH WURLITZER CO. 8 2
STEGER & SON 1
STORY & CLARK 1
P. A. STARCK PIANO CO. 1
P. A. STARCK PIANO CO., VICTROLAS 1
VOSE & SON, PIANOS 1
PHOTOGRAPHERS—
WM. L. KOEHNE 8 2
PUBLISHERS—
ENCYCLOPAEDIA BRITANNICA 1
RAILROADS—
CHICAGO AND NORTHWESTERN 2 8
REAL ESTATE—
REAL ESTATE 9 2
REFRIGERATING MACHINES—
ISKO 1
SCIENTIFIC APPLIANCES—
GLOBE EAR PHONE 8 3
TOBACCO—
AMERICAN TOBACCO CO. 8 9
TOILET ARTICLES—
CUTEX Roto 6
WOODBURY'S FACIAL SOAP Roto 6
WALL PAPER—
ALFRED PEATS & CO. 1
AMERICAN WALL PAPER CO. 7 3
5 & 10C WALL PAPER STORE 1
WANT ADS—
WANT ADS 9
COMPLETE WANT AD DIRECTORY WILL BE FOUND ON PAGE 1 OF WANT AD SECTION.

WALL PAPER

5¢ 10¢ 25¢

Is it sensible—is it **reasonable** to pay 50c to $2.00 a roll for wall paper which you can buy here for **5c, 10c and 25c?**

Is it sensible to buy **anywhere** without first seeing the beautiful decorations you can buy at these amazing prices by coming, **yourself,** to this store?

No wall paper produced in the world is too good for our trade—there is not a **cheap** paper in this store. But there are hundreds of **high grade** papers priced at **5c** and **10c!**

Come and see. We have proved to over **50,000 substantial home owners** that it can be done—that by our unique methods the **finest** wall papers can be sold at these prices. We absolutely guarantee these wonderful values—we have built this enormous and permanent business on them.

Over 1,000 patterns of superior domestic decoration, and over 1,000 patterns of ***Genuine Imported Wall Papers***—the newest and most modern in color and design. Nothing over 25c!

We extend to you, also, without charge, expert decorating service. Our great display screens show you up-to-date treatments—panels, combinations, etc., etc. Our scientific color charts help you plan your color schemes. We show you beautiful draperies to harmonize with the papers.

DECORATE NOW

Paperhangers furnished if desired.

We do not sell cheap wall paper—we sell wall paper cheap.

SAMPLE BOOK FREE

Large Portfolio of our most popular papers. Not a "mail order catalog," but a handsome sample book with borders, etc., for out-of-town homeowners who want better decorations than mail order houses supply—at 5c, 10c and 25c. Sent free on request.

THE 5 10 & 25 CENT WALL PAPER STORE

423 SO. WABASH AVE.

ISSUE DETAILS OF ALLIED GAINS ON WESTERN LINE

Official Reports Tell How British and French Have Swept Way Forward.

FRENCH FRONT

BRITISH.

LONDON, March 17.—Bapaume has been captured by our troops after stiff fighting with the German guard. The town has been systematically pillaged by the enemy. All private houses and public buildings alike have been destroyed and everything of value carried off or burned.

Our advance has proceeded rapidly during the day on both banks of the Somme. South of the river we have entered the enemy's positions on a front of about sixteen miles and occupied the villages of Fresnes, Horgny, Villers-Carbonelle, Barleux, Etrepigny, and La Maisonnette.

North of the river, in addition to the town of Bapaume, we are in possession of the villages of Le Transloy, Bietvillers, Bihucourt, Achiet-le-Grand, Achiet-le-Petit, Ablainseville, Bucquoy, and Essarts. We also hold Quesnoy farm, 1,500 yards northeast of the last named village, and have gained the western and northwestern defenses of Monchy-au-Bois.

We carried out successful raids this morning east and northeast of Arras. The enemy's support line was reached and two machine guns and a number of prisoners captured. A hostile raiding party was driven off during the night northeast of Vermelles.

FRENCH.

PARIS, March 17.—Along the whole front, between Andechy and the Oise (about fifteen miles), the enemy, declining battle, abandoned under the pressure of our troops powerfully and skillfully fortified lines, which they had held for more than two years.

Today our advance movement continued rapidly. Our advance guard entered Roye, pursuing an enemy contingent which blew up crossings and streets in the interior section. About 800 of the civil population, whom the Germans did not have time to remove, greeted our soldiers with enthusiasm.

North and northeast of Lassigny, which we likewise occupied, we have reached at several points, and even advanced beyond the road between Roye and Noyon. In the course of our pursuit we made prisoners, who have not yet been counted.

Quite violent artillery fighting took place in Champagne, in the region of Maisons de Champagne and on the right bank of the Meuse, in the sector of Les Chambrettes and the Caurieres wood. On the left bank of the Meuse we directed destructive fires effectively against the German organization in the region of Avocourt. There is nothing to report on the rest of the front.

DAY REPORT.

PARIS, March 17.—North of the Avre and between the Avre and the Oise our detachments continued to exert vigorous pressure on the enemy and during the night extended their progress on a front of thirteen miles and to a depth at certain points exceeding two and one-half miles. We took 100 prisoners.

Northwest of Berry-Au-Bac, after the spirited bombardment reported in the communication of yesterday, the Germans attacked our lines. The attack broke down under our fire. Certain enemy detachments which succeeded in penetrating part of a trench were ejected immediately with the bayonet.

East of Reims our grenadiers checked promptly enemy attacks on small posts. In the region west of Maisons de Champagne we made considerable progress in grenade fighting during the night and captured several portions of trenches. Heavy artillery fighting continued throughout this sector and in the vicinity of Auberive.

East of the Meuse there was spirited fighting yesterday and last night. In the region of Chambrettes farm several enemy attempts against one of our trenches were finally repulsed after a series of advances and retreats. The Germans suffered in several surprise attacks.

We made several successful surprise attacks west of the Meuse in Cheppy wood, Le Pretre wood, and near Regnauville, west of Pont-A-Mousson, and also in Alsace at Sudekopf, where we took 150 prisoners.

GERMAN.

BERLIN, March 17.—Between La Bassee canal and the Ancre there was lively artillery fire. At several points British reconnoitering detachments were repulsed.

Between Sailly and St. Pierre Vaast wood, British, and between Beuavraignes and Lassigny, French detachments settled in trenches which had been abandoned by us according to our plan.

On the Aisne front an enterprise in the foretield enabled us to bring in thirty-five prisoners. In the Champagne there was strong artillery fire for a time. An attack of a French company west of Tahure failed. Between the Meuse and the Moselle German thrusting detachments at four different places brought in prisoners from the enemy's lines.

In a successful surprise attack near Moncel, on the Lorraine frontier, twenty Frenchmen were taken prisoner.

In the Artois sector, between the Avre and the Oise, and on the east bank of the Meuse (Verdun front) there has been temporarily spirited fighting.

BELGIAN.

PARIS, March 17.—Belgian communication—Bomb fighting was characterized by great intensity in the region of Dixmude, in the direction of the ferryman's house, and at Steenstraet. During the day the reciprocal bombardment was resumed with violence in the neighborhood of Dixmude.

ITALIAN FRONT

ITALIAN.

ROME, March 17.—In the Adige valley zone yesterday there was intense artillery activity on both sides. Our artillery bombarded the railway station at Culliano and enemy cantonments in the environs of Villa Lagarina. During minor encounters of infantry attackers Serravalle, Val Lagarina, on the slopes of Monte Sief, in the upper Cordevole, near the lower Studena, at Pontebiana Fella, and on the heights of Hill 126, on the borders of the Carso plateau, we repulsed some enemy groups and made some prisoners.

AUSTRIAN.

VIENNA, March 17.—Artillery duels have been revived in several sectors. East of Monte Forni, at the north of the Asiago plateau, detachments of the Twenty-seventh infantry regiment, advancing through snow tunnels, penetrated into the hostile trenches, destroyed the dugouts, inflicted considerable losses upon the Italians, and captured twenty-two Alpine soldiers and two machine guns.

MACEDONIAN FRONT

GERMAN.

BERLIN, March 17.—French attacks between Lakes Ochrida and Presby and northeast of Monastir were repulsed. North of that town the fighting continues.

North of Monastir new engagements are going on. A British battalion occupied the railroad station at Poroy, situated before our protecting lines east of Doiran lake.

RUSSIAN FRONT

GERMAN.

BERLIN, March 17.—No engagements of importance are transpiring on the eastern front, where the severe cold continues. North of Stanislau and south of Solotvina a successful enterprise of thrusting detachments brought in 106 prisoners, six machine guns, and one mine thrower.

AVIATION

FRENCH.

PARIS, March 17.—At 5:30 o'clock this morning Zeppelin L-39, which had come from a flight in the region of Paris, was reached at a height of 3,500 meters by our anti-aircraft guns while above Compiegne. The L-39 fell in flames on a garden wall. Neither the fall of the machine nor the explosion of the bombs caused damage. The airship was completely wrecked.

Yesterday our pursuit airplanes were particularly active. Numerous engagements were fought by our pilots, and eight enemy airplanes were brought down. Three of these machines were destroyed by Capt. Guynemer, falling in flames within our lines. This brings up to thirty-four the number of German airplanes which this officer has destroyed up to the present time. Lieut. Doulin brought down his twelfth airplane within our lines on the same day.

The ninth enemy airplane was shot down by the fire of our special cannon, falling to earth in the region of Corbeny, in the Aisne.

Last night our air squadrons bombarded enemy organizations in the region of Arnaville and factories and blast furnaces at Wolklingen, where a great fire started, as well as stations and roads in the region of Ham and St. Quentin. All of our airplanes returned in safety.

In reprisal for the setting afire of Bapaume, one of the airplanes today bombarded the town of Frankfort-on-the-Main.

BRITISH.

LONDON, March 17.—An encounter took place yesterday between a patrol of eight of our airplanes and sixteen enemy machines, with the result that in twenty minutes' fighting the hostile formation was broken up. Two German airplanes were destroyed and two others driven down damaged. All our machines returned.

GERMAN.

On the morning of March 16 a German seaplane successfully dropped bombs on the railroad station and sheds at Margate (Kent, England). Two large fires were observed by the pilot.

German airplanes brought down sixteen entente machines. Lieut. von Richthofen disabled his twenty-sixth hostile airplane, which he forced to the ground near Vimy; Lieut. Baldamus brought down his twelfth machine east of Rouvroy, and Lieut. Pfeiffer defeated his ninth adversary east of Bersieus. Two captive balloons also were destroyed.

The air squadron of the late Capt. Boelcke brought down its 100th machine.

German aviators by air attacks brought down four captive balloons in flames.

AUSTRIAN.

VIENNA, March 17.—Our naval air squadrons before dawn attacked the military establishments at Avlona (Albania) and dropped more than 1,200 kilograms of explosives with visible effect. Extensive fires were observed. All the machines returned unharmed.

VON HINDENBURG'S RETREAT FROM "GIBRALTAR"

Where the British and French Take Important Positions and More Than a Dozen Towns Long Held by the Germans.

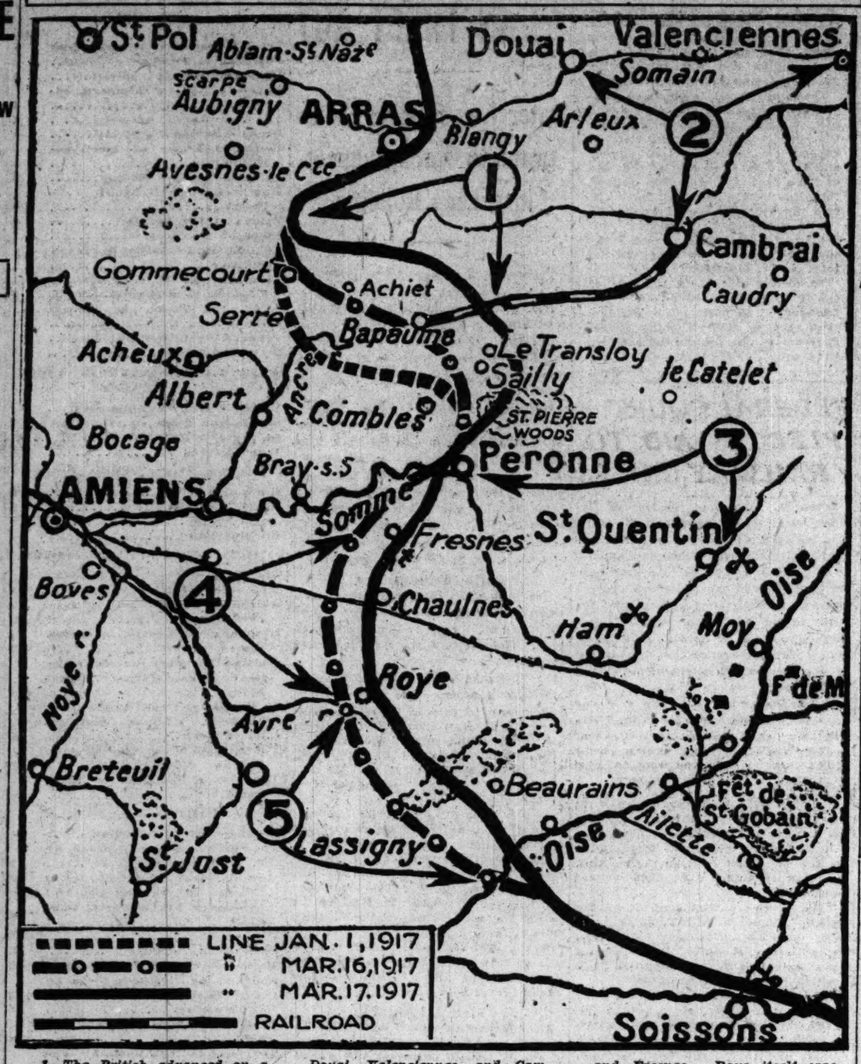

1—The British advanced on a front from Le Transloy and Sailly to a point north of Gommecourt, capturing, besides Le Transloy and Sailly, the important fortress of Bapaume and the villages of Biefvillers, Bihucourt, Achiet-le-Grand, Achiet-le-Petit, Oblainzeville, Bucquoy, Essarts, Monchy au Bois, and Quesnoy farm, all west of Bapaume.

2—The fall of Bapaume imperils Douai, Valenciennes, and Cambrai, and the Bapaume-Cambrai railroad.

3—Peronne is now said to be untenable and its fall is next in order. The German base at St. Quentin is expected to drop back.

4—Below Peronne, on the south end of the British line to Roye, the Germans lost the villages of La Maisonette, Etrepigny, Barleux, Villers, Carbonnel, Horgny, and Fresnes. Roye itself was captured by a joint French-British attack.

5—Between the River Avre at Roye and the Oise east of Lassigny, the French advanced a varying depth of several miles, capturing Lassigny and road arteries indicating that the Germans must retreat from the whole of the Noyons salient.

GERMANS LOSE ON 60 MILE LINE OF FRENCH FRONT

Bapaume and Roye Among Strong Points Which Have Fallen.

(Continued from first page.)

important railroads running to Cambrai and Arras.

Bapaume having failed to fulfil the function of a pivot for the German retirement, the Germans are now trying to effect their main resistance along the dominating ridge near Peronne. If this is unsuccessful, as the sweeping advance of the British and French indicates, Soissons must become the pivot for the withdrawal.

Bapaume Historic Place.

The British efforts to take Bapaume have been greatly accelerated during several weeks past by the great retirement operation of the Germans on the Somme front, beginning late in February. From day to day with only brief intervals the retirement has been kept up, assisted at times by strong pressure from the British, until early this week the British forces stood at the very doors of the town, occupying the commanding ridge lying just west of it.

The town, which had a population of 3,000 before the war, is a place of historical note. It was the scene of a hard battle between the French and Germans during the Franco-Prussian war on Jan. 3, 1871, the Germans after the struggle falling back behind the Somme.

Armies have struggled in or near it in wars since the time of Louis XI., and it is related that its capture by the French during the thirty years' war was effected on Jan. 13, 1645, by no less a person than the D'Artagnan of the Dumas romances.

Result of War Council.

Reports of the great movement today give every indication that the Germans' original plans of retirement have been completely upset by the rapidity of the British and French pursuit. Never before have the two allied commands worked in closer harmony and conjunction.

It was probably during the visit of Gens. Haig and Nivelle in London this week that this plan of copartnership was evolved, leading to a singleness of effort and at the same time preventing any question of precedence arising between the two commanders.

Whole Salient to Cave.

[BY CABLE TO THE CHICAGO TRIBUNE.]

PARIS, March 17.—Whether the German retreat means the evacuation of the entire Noyons salient—whether it is merely the enemy's first step toward bringing about a war of movement or whether it is merely a delaying feint to gain time and delay the opening of the allies' gigantic offensive—is the subject of analytical articles by the various leading Paris military writers.

Regardless of what Gen. von Hindenburg may plan, the French writers agree he will be unable to maintain and hold the Noyon salient—marking the nearest German forces to Paris—and must continue falling back to a new line.

The unwillingness of Von Hindenburg to attempt to stand on his original lines and weather the allies' blows, as he did last summer at the Somme, proves the terrible losses which the Germans sustained throughout the tremendous hammering by the allies' new artillery and indicates that, despite the "strategic reserve," he dare not waste more divisions in a give and take warfare.

Valparaiso Alumni Elect.

Chicago alumni of Valparaiso university elected the following officers last night: President, E. D. Brothers; vice president, J. B. Chizum; secretary, Charlotte W. Becker; treasurer, Jesse T. Wilson. The annual meeting was held at Hotel Sherman.

"FOR RUSSIA"

Czar, in Abdicating, Says He Quits Throne in Order That Nation May Be United and Victorious.

PETROGRAD, March 7.—Czar Nicholas, abdicated ruler of all Russia, has issued this manifesto:

"To All Our Faithful Subjects:

"It is well known in the days of the great struggle against a foreign enemy who has been endeavoring for three years to enslave our country that it has pleased God to send Russia further painful trial.

"Internal troubles threatened fatally to affect the further progress of this obstinate war and to affect Russia's destinies.

"Her heroic army, the happiness of the people, the whole future of the beloved fatherland demand that the war should be conducted at all costs to a victorious end.

"The cruel enemy is making his last efforts. The moment is near when our valiant army, in concert with our glorious allies, will finally overthrow the enemy.

"In these decisive days we realize we owe to the people a close union and organization of all forces for realization of a rapid victory.

"Therefore, in agreement with the imperial duma, we recognize it is for the country's good that we should abdicate the crown and lay down supreme power.

"Not wishing to separate ourselves from our beloved son we bequeath the heritage to our brother, the Grand Duke Michael, with our blessing for the future throne, that he may govern it in full union with the national representatives and take inviolate oath to them in the name of our well beloved fatherland.

"We call all faithful sons of the fatherland to fulfill their sacred patriotic duty of obeying the czar at this painful moment of national trials, and to aid him, together with the nation's representatives, to conduct the Russian state in the way of prosperity and glory.

"May God help Russia!"

KIN OF MENELIK ABYSSINIAN KING

CAIRO, March 17.—Advices from Addis Abeba, the capital of Abyssinia, say that Raiswaldi Georgis, a cousin of the late King Menelik, has been crowned king of Wallou, Goudar, and Bekember.

RANDOLPH MARKET and GROCERY—"Where your money goes the farthest"

AT THESE 4 BIG STORES

DOUBLE STAMPS ON TUESDAY — 164 NORTH STATE ST. 1379 MILWAUKEE AVE. — 222 WEST MADISON ST. 814 WEST 63D STREET — DOUBLE STAMPS ON TUESDAY

PREPAREDNESS WE HAVE TAKEN EXTRA PRECAUTION IN STOCKING OUR STORES AGAINST ANY SHORTAGE THAT IS LIABLE TO OCCUR, DUE TO THE THREATENED RAILROAD STRIKE.

—FOR—

BUTTER Fresh Elgin Creamery, Lb., 41½c In 1-Lb. Prints

Monday and Tuesday Look at These Prices—Compare Them With Others—Then Figure What We —SAVE YOU—

EGGS Strictly Fresh, Guaranteed, Doz., 31½c In Doz. Cartons

5,000 Cans Fancy Michigan Apples.....
5,000 Cans Fancy Solid Pack Pumpkin..
5,000 Cans Fancy Sweet Potatoes.....
5,000 Cans Fancy White Hominy.....
3 BIG CANS FOR 29c

FLOUR—½ bbl. Ceresota, Gold Medal or Pillsbury's Best for.. $1.33
TOMATOES—3 cans solid pack, red and ripe, for 29c
CORN—4 cans, tender and sweet, Indiana pack, for 55c
PEAS—4 cans Fowler's Sift Early Junes for 39c
SALMON—Fancy Red Alaska, tall tins, 2 cans for ... 45c
BREAD—3 6c loaves Kream white for..... 15c

2 lbs. Sawyer's Gingersnaps for only 25c
2 packages Nut-a-Seed Raisins for 35c
2 pounds Golden Santos Coffee for 35c
2 packages best Popcorn, shelled, for 10c
3 packages Quaker Oats, priced at 25c
3 cans Sliced Peaches, special for 27c
1 jar Old Style Mincemeat, Monday, 25c
4 cans Domestic Oil Sardines for 25c
3 pounds Monarch Coffee Monday at 89c
2 packages Quaker Hominy, Monday, 19c
10 pounds Yellow or White Cornmeal, 29c
2 packages Majestic Macaroni for 29c
2 pounds 18c Animal Crackers, only 25c
2 pounds fancy Bleached Raisins for 31c
2 cans Dyer's Pork and Beans for 25c
5 pound bag Graham Flour, special, 35c
3 bottles Old Manse Syrup, Monday, 29c
1 full No. 5 Snowdrift, Monday for 79c

SOAP—20 bars Swift's Pride or Lenox Laundry for..... 35c
MILK—3 cans tall Pet or Dan-dee brands, 35c
PRUNES—Extra fancy, large, black fruit, 4 lbs. for..... 59c
RICE—Fancy Carolina head, 4 lbs. for..... 35c
BUTTERINE—French Country style rolls, 4 lbs. for $1.25; per lb. ... 25c
SUCCOTASH—Hart's Little Dot brand—with green Limas—2 cans for.... 35c

SUGAR Best Granulated—25 pounds—with $2.50 grocery order (adv. milk, soap, flour, meat and dairy items excluded), specially priced at... 65c

HAMS—No. 1—Sugar Cured—Lb., 22¾c

Bacon—No. 1 strips, 6 to 8 lb. av., lb., 25½c
Boneless Rump Corned Beef—lb... 16½c
Fancy Norway Mackerel—large pail, $1.15, or 2 for..... 25c
Fresh Hamburger Steak—lb..... 14½c
No. 1 California Hams—lb..... 19c
Native German Pot Roast—lb..... 17½c
Genuine Holland Herring—all kegs, $1.07, or 6 for..... 18c
Home Made Pork Sausage—lb..... 16c

—SEND FOR OUR WEEKLY BULLETIN AND SAVE MONEY—

STRAND THEATRE
7th and Wabash, opposite the Blackstone
AMERICA'S WARNING!!!
HEROIC FRANCE--THE ALLIES IN ACTION
INITIAL SHOWING OF
MERL LAVOY'S WONDERFUL BATTLE PICTURES
A PLEA FOR PREPAREDNESS
Truest to War's Realities
Closest to the Firing Line
In behalf of
The American Relief Clearing House in France, The American Fund for French Wounded, The American Ambulance and Field Service, The Children of the Frontier
STARTING TUESDAY
Continuous 11 a. m. to 11 p. m.
Prices 10 to 50 Cents
Monday at 4, Children's Matinee. Monday at 8:30, Society Night. Prices $1 to $2.50. Boxes, $25.

Enter Isko—and you turn your troublesome ice-box into an electric refrigerator that *runs itself.* You lock out the iceman—banish contagion—make sure your family's food supply is always safe and poison-free. A simple, portable refrigerating unit, Isko fits any ice-box and connects with any electric light socket. Creates its own cold—holds the food chambers at the necessary low temperatures which melting ice cannot maintain—yet economizes current through automatic control. No plumbing—no high pressures—no leaks, explosions or tainted food. End all your ice-box worries, risks, wastes, by installing Isko—$275 at Detroit. See Isko now—at the Isko Corporation of Illinois, 1717 Fisher Building, Chicago, or telephone Harrison 2929.

ISKO

George Bernards
GEO. B. FRIEND, Pres.
Now at 35 South State Street — Between Monroe and Madison

Our Michigan Avenue Shop was inadequate to cope with our constantly increasing business; therefore, we announce

Opening March 19

our new five-story building, at

35 South State Street

where the smartly groomed woman will find our customary exclusive but moderate priced modes in

Suits, Gowns, Coats, Blouses Sport Clothes and Millinery

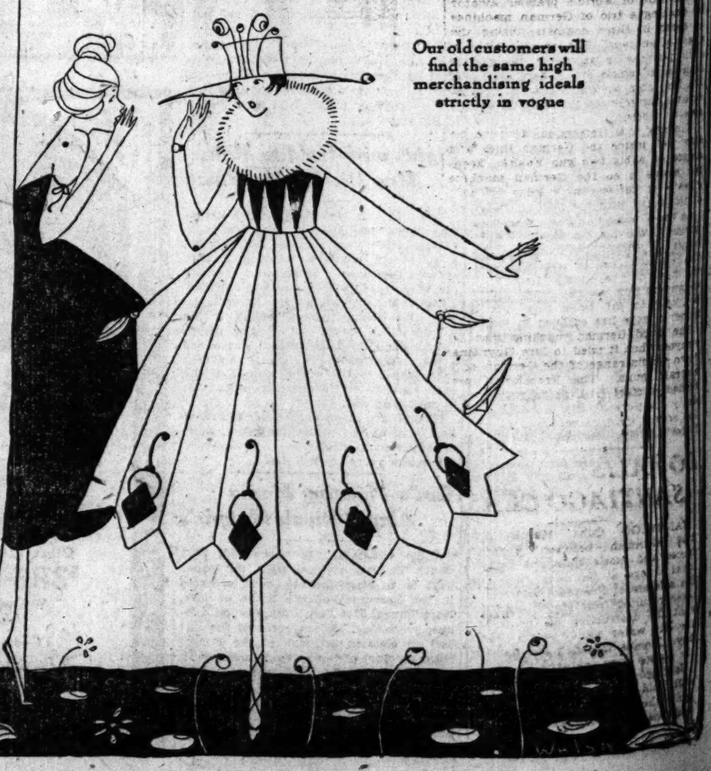

Our old customers will find the same high merchandising ideals strictly in vogue

RUSSIANS SPLIT IN TWO FACTIONS ON THE FUTURE

Duma Committee and the More Radical Men Hope to Reach Agreement.

[SPECIAL CABLE TO CHICAGO TRIBUNE.]

PETROGRAD, March 17.—Now that the revolution is successful, all Russia is awaiting the outcome of the struggle between the moderate duma committee and the more radical revolutionary committee, which are trying to come to an understanding so as to gain the most possible from the revolt and at the same time bring it to a quick end so that the course of the war will not be interfered with.

I visited the Toryde palace, where the committees were in session. The usually calm parliamentary hall was jammed with soldiers and dozens of committees on provisions and munitions were making extemporary speeches.

Outside swirling crowds were cheering incendiary speeches. Coatless students were directing everything over the whole scene. The revolutionary air is surely unmatched since the French revolution.

I went with Frenchmen, and everywhere we were greeted by the students with shouts of "Frenchmen! Americans! friends of liberty; friends in the name of the revolution."

The Marseillaise, which was not permitted even in the houses a week ago, is played by every band arriving with the troops.

Seek Moderate Action.

Members of the duma, friends of mine, told me of the attempt being made to induce moderation on the part of the revolutionary party, whose demands were limitless.

As the day progressed, greater and greater crowds gathered and were led by students in cheering and supporting the revolutionary committee meeting within. When I left the duma at nightfall I found the streets full of crowds of others coming from a distance, hoping by showing the popularity of the movement to induce the cooler duma members to go further.

The most conspicuous feature was the growing importance taken by the bodies of workmen, led by students, who were appealing to the committees to take radical measures. The moderates, however, wished to get quick results.

Officers Again in Control.

Officers once more command in Petrograd. The city is under the command of the duma military committee, which also has its headquarters in the Toryde palace, making that corner of the city, where the revolution began, the center of the city.

There are remarkable changes in the aspect of the city. All day I have not heard a single shot. The irregular sniping, which continued yesterday, largely for fun, is over. The city is in the hands of regular soldiers. No civilians except students in uniform are carrying arms. The streets are absolutely safe and tranquil. This shows that the men who are handling the difficult situation are strong, and it also indicates the single mindedness of the people and the soldiers.

The entire journal issued today by the official committee is addressed to "the workingmen and soldier deputies." Its whole tone is equality.

Happy in Braving Cold.

Many shops are closed and there are longer lines than ever before all the stores today, but everywhere there are happy faces in spite of the cold and snow and the necessity of waiting all day in the open air. The prices of sugar, tea, butter, and other eatables is almost normal, after months of high prices. I saw butter sold today for one-tenth of the price of a week ago. Food is coming in in plenty, the trains are running, and, in most respects, the life of Russia is normal.

Everything I hear leads me to the belief that this has been a coup d'etat. For three days the whole country has been under the red flag, and the unanimity of opinion is remarkable.

"THE LADY FROM MONTANA"

That Is What She Will Be Called Soon in the Halls of Congress.

Miss Jeannette Rankin

The Sphinx from Montana might be the new name for Miss Jeanette Rankin, the woman congressman, who arrived at the Blackstone yesterday looking fresh, pink cheeked, and alive, fully equal to the work which she has undertaken. She was modishly gowned in black, with a large black hat which is the very last word in spring millinery, and she was charming and gracious and communicative about everything except the things the reporters wanted most to hear. She refused to tell anything about what she is going to do in congress, except that she is to work with might and main for woman's suffrage, child welfare, and absolute prohibition.

"I feel that I am a symbol of the womdn's suffrage cause," she said. "Like a 'votes for women' banner. Every time the senators and congressmen see me they will remember that women are now a power in the politics of the country. The men of my state recognized this, and they were wonderful at the time of my election. But one of my chief interests in Washington will be the work of the child bureau and protection of the workers."

Miss Rankin has numerous purely feminine interests which she hopes to have some time for in her Washington home, where she will keep house for her mother and a younger sister, Miss Edna Rankin, now a law student at Missoula, Mont. She is a good cook and a famous seamstress. A year ago she went to New Zealand to study the conditions among working women there and was able to raise the scale of wages for dressmakers from 6 to 12 shillings a day by taking a position as a dressmaker at one of the fashionable shops. She is also a good horsewoman.

After the lecture at Orchestra hall tomorrow there will be a reception, at which the public will have a chance to see the "Lady from Montana."

AUSTRIA SEEKS AN ARMISTICE WITH RUSSIA?

Emperor Is Reported to Be Anxious to Arrange with Cabinet.

LONDON, March 17.—Dispatches from Vienna, according to the Exchange Telegraph company's correspondent at The Hague, say that the German chancellor was received this morning by the Austrian emperor and empress at the Luxemburg castle, near Vienna. Chancellor von Bethmann-Hollweg had a long conference with Emperor Charles jointly with Count Czernin, Austro-Hungarian foreign minister, chiefly with reference to the Russian situation.

Political circles in Vienna, the dispatch adds, are considering the possibility of entering into negotiations with the Russian cabinet, with a view to an armistice. Emperor Charles is anxious about the matter. The German chancellor will leave Vienna Saturday night for Berlin and will immediately visit the German emperor at headquarters.

Puzzle to Vienna.

VIENNA, March 16, via London, March 17.—The news of the revolution in Petrograd produced the greatest sensation here, but there is no official inclination to pass judgment upon the probable effect on the war. The general opinion here is that the course of the war at least will be influenced by the moral effect of the Petrograd coup, because its swiftness and extent has introduced a new factor in the world's political and military activities.

Responsible circles here withhold any statement regarding the extent to which the revolution may influence the military operations on the east front in the immediate future. Much would depend, they say, on what the old Russian régime will do. Some are inclined to believe that the emperor will accept the new state of affairs, while others express the opinion that the deposed factions will move against their liberal adversaries and in so doing cause a civil war, the results of which might be far reaching.

Watch Result on Army.

There also is much speculation as to what effect the news of the revolution will have on the Russian troops on the fighting front. Many incline to the belief that the Liberals plan, by their act, to augment Russians' participation in the war, but it is felt here that they will get scant sympathy from the men in the trenches, and that the soldiers would readily support the old government if by so doing they could bring peace nearer.

All the press comment in Vienna and Budapest runs in this channel. The newspapers generally warn the public not to expect too much from the events in Petrograd. Today's Vienna Tageblatt epitomizes this advice as follows:

"Let us keep our eye open, our powder dry, and our rifles in readiness."

RADICALS FORM PART OF DANGER TO NEW RUSSIA

English Leader Says the Socialists May Bring Menace.

[BY CABLE TO THE CHICAGO TRIBUNE.]

LONDON, March 17.—In a statement published today an important English public man, especially well informed regarding the Russian situation and having the most up to date knowledge of events there, said the success of the revolution depends on the formation of a truly national government.

"No matter how perfect any constitution adopted may be," he emphatically asserted, "it can only succeed by establishing a decent administration of Russian affairs. At present it might be said wholly new machinery is being installed in its place.

Much Depends on Socialists.

"Will the Socialists of the left wing demand and obtain concessions making the government too radical for the support of the Grand Duke Nicholas and the rest of the army? The grand duke is one of the biggest figures in Russia now, as is also Prince Lvoff.

"The latter is a man with whom I have had considerable acquaintance. He is a statesman and a man of affairs. His liberalism is aided by a large capacity for business. Unless the more radical elements in Russia distract his attention from the remedying of the transportation evils and obtaining of proper distribution of food, I believe he will stand.

"At present I see no attempt on the part of the reactionaries to spring a coup on behalf of the czar, and unless the radicals force measures unpalatable to the army there is certain to be a gradual readjustment of affairs."

Czar Still a Menace.

The statesman added that in the French revolution "Paris swung France, but it is still a question whether Petrograd and Moscow can swing Russia." The czar's position, he went on, is still enigmatic, despite his manifesto.

"It would be a source of strength to the government if the czar abdicated in favor of his son. But he wants to take his son with him. It will always be a source of danger to any government of Russia to have the czar traveling about Europe."

It was believed by this man that wise counsel will prevail and that Russia will prevent the Socialists from going too far, but by keeping to the lines of a true national government will insure its safety and a successful prosecution of the war.

JUST RULE FOR IRELAND URGED BY NORTHCLIFFE

[BY CABLE TO THE CHICAGO TRIBUNE.]

LONDON, March 17.—Lord Northcliffe, speaking tonight before the Irish club, said a supreme effort should be made now to find good government for Ireland, and added:

"The chief cause of Irish unrest is the poverty at the present moment, when so many industries in England and Scotland and, to a lesser extent, in Belfast are enjoying the war. Irish salaries and wages are the lowest paid in any English speaking country.

"Evidence that the Irish population in a hundred years has been reduced to what it is is an unanswerable argument that this department of the British government has been badly managed. The fact that the average young Irishman wants to get away from Ireland and would be getting away in thousands today but for the limitation of transport, has proved things have not been as they should.

"Those who have the welfare of Ireland and the good reputation of Great Britain at heart should take this great time by the forelock and make a supreme effort to find good government for Ireland."

CRANE ASSERTS RUSS REVOLT IS BOON TO ALLIES

[BY A STAFF CORRESPONDENT.]

Washington, D. C., March 17.—[Special.]—Charles R. Crane of Chicago, who has spent many years in Russia, today said that democracy coming into the Russian government will add a new element of strength to the allies in the war against Germany. "This change," he declared, "will unite the people and put more punch into the war."

Mr. Crane knows personally several of the new ministers, and says they have been admirably chosen. He thinks A. J. Guchkoff, minister of war and navy ad interim, and Paul N. Milukoff, foreign minister, are men of particular strength with the people.

"Guchkoff has the confidence of the army probably more than any other person," he said. "He is a man of great ability, high character, and great industry, and he won the confidence of the army by his conduct of the Red Cross in the Russo-Japanese war. He was at the head of the munitions plants during the last year. Milukoff is widely known as an historian and an editor, who always has been a very determined fighter for progress in Russia."

U. S. WILL INTERN GERMAN SAILORS AT ARMY POSTS

Washington, D. C., March 17.—The 700 interned German sailors at the Philadelphia navy yard will be moved to Forts McPherson and Oglethorpe, Georgia. The Seventeenth infantry was today ordered from the border to those forts to act as guard. The prisoners and troops will be evenly divided between the two posts.

The Seventeenth infantry was recalled because the entire strength of the mobile army is now gathered along the Mexican border and there was not a sufficient force of troops at any one army post to form a proper guard for the German sailors. Recently the mayor of Philadelphia requested that the men be taken to some other point, as it was believed their presence was a menace to the city.

Weyand-Brigham Wedding.

Mr. and Mrs. Lawrence C. Weyand, 6220 St. Lawrence avenue, announce the marriage yesterday afternoon of their daughter, Miss Beatrice T. Weyand, to John Northmore Brigham, son of Mr. and Mrs. Edmund D. Brigham of Glencoe. Mr. and Mrs. Brigham will be at home after May 1 at 7046 North Paulina street.

DROPS "GERMAN" IN BANK'S NAME

Los Angeles, Cal., March 17.—The German-American Trust and Savings bank, one of the oldest and largest financial institutions here, today filed a petition in the Superior court asking permission to change the name to "Guaranty Trust and Savings bank," because "the significance of the name is often misconstrued by the public," among other reasons.

U-BOAT RAMMED; SHOT AT LAPLAND

New York, March 17.—A British patrol boat pounced on and sank a German submarine which launched a torpedo at the White Star liner Lapland as it was putting into Liverpool on its eastern trip, officers of the ship reported when it returned to this port today. The torpedo missed the liner by twenty feet. The patrol boat convoy of the liner rammed the U-boat, which turned over and sank.

GERMANS RETURN 13,000 BELGIANS

ROME, March 17.—Germany has acceded to Pope Benedict's pleas for repatriation of Belgians deported from their country by returning 13,000 out of 80,000 deported, according to the newspaper Corriere D'Italia today.

The German government, however, has intimated that no further repatriations will be made beyond the 13,000 announced.

The sailors left today for Spain by way of Lyons.

MRS. M'CORMICK CARES FOR MEN OF YARROWDALE

ZURICH, Switzerland, March 16, via Paris March 17.—Fifty-nine American sailors and horse tenders, the now famous Yarrowdalers, each clad in a new outfit, aroused the fashionable Hotel Baur au Lac from its well bred lethargy this afternoon when they filed into its imposing lobby. They had been invited to "tea" by Mrs. Harold McCormick—an entertainment, however, that proved far more substantial than the ordinary afternoon event.

The hostess had provided music and a repast that approximated a man sized meal. The guests, most of whom are still suffering from the semi-starvation of the German prison camp, were fully appreciative. The sailors, the majority of whom call the Bowery home, were inclined to be embarrassed at the outset, but Mrs. McCormick, aided by United States Consul General Keene, soon put them at their ease.

Mrs. McCormick, whom the sailors had already to thank for their new clothes, put them further into her debt by presenting each one with $50 for pocket money.

The sailors left today for Spain by way of Lyons.

GUYNEMER AGAIN PROVES HIMSELF ACE OF THE AIR

[BY CABLE TO THE CHICAGO TRIBUNE.]

PARIS, March 17.—Capt. Georges Guynemer, the French "ace of the air," demonstrated again yesterday his claim to the title of world's premier aviator by dashing a trio of German machines to earth in three combats during the space of an hour. The intrepid, slightly built youth who travels in the fastest man made vehicle ever constructed took the air after several weeks of resting up and immediately apprised the enemy of his presence.

Climbing to a tremendous altitude, he flew well inside the German lines and darted on a big two gun Fokker, keeping above it so the German machine guns were useless and sniping off both of its wings with his own mitrailleuse.

As the Fokker plunged to earth Guynemer turned his machine upward and tackled a second German machine by his repeated feat of shooting through the floor of the enemy machine. This endangers him, as the other aeroplane is likely to fall upon him, but Guynemer always has escaped so far.

The third German machine was destroyed when it tried to lure Guynemer down within range of the German anti-aircraft guns. The Frenchman pretended to start into the trap, then suddenly accelerated his speed and shot the enemy machine to pieces before the latter had time to turn and fire back.

LOYALISTS WIN SANTIAGO CLASH

SANTIAGO, Cuba, March 17.—The only skirmish between government forces and rebels since the landing of loyal troops at Santiago was won by the soldiers of President Menocal. The clash resulted from steps taken to prevent the destruction of the pumps at the city water supply station early today. Bombs intended for blowing up the pumps were captured.

Santiago is quiet. The American forces still hold their positions in the city, while the Cuban forces have taken up positions in the outskirts.

Lyon & Healy Pianos

The Best Value in America Still Sold at 1916 Prices

DAILY CONCERTS

Come to our daily concerts (at 2 and 3 p. m.) and hear

Marie Schaller

in this charming program:

Valsette	Borowski
Claire de lune	Debussy
By the Seashore	Smetana
Capriccio	Scarlatti
March Mignone	Poldini
Octave Study	Czerny
Musical Snuff-Box	Friedman
Scherzo	MacDowell
Concert Etude	MacDowell

In Lyon & Healy Hall, First Floor

Our March display of Lyon & Healy pianos enables you to compare the very latest designs and to inspect the many beautiful shades of woods. Large and opportune purchases of materials enable us to resist the advance in price which is well-nigh universal among piano makers. A Lyon & Healy Piano means satisfaction for a lifetime—nothing less.

Lyon & Healy Upright, Style C, $325

This beautiful instrument is in brown mahogany, satin finish. May be had this month on terms as low as $15.00 down and $8.00 monthly.

Lyon & Healy Grand, Style BB, $850

This charming Apartment Grand possesses a rich and satisfying tone and a splendid action. May be had this month on terms as low as $35.00 down and $15.00 monthly.

LYON & HEALY Wabash Avenue *at Jackson Blvd.*

626 (C) L. & H. 1917

TWO FREE PATTERNS

Let us send you Paper Patterns showing exact size of floor space required for Lyon and Healy Grands and Uprights. Phone for them, or sign your name and mail this coupon.

Name .....

Street .....

Pianos bought this month will be moved next May without charge

Scholle's Semi-Annual Sale of Good Furniture

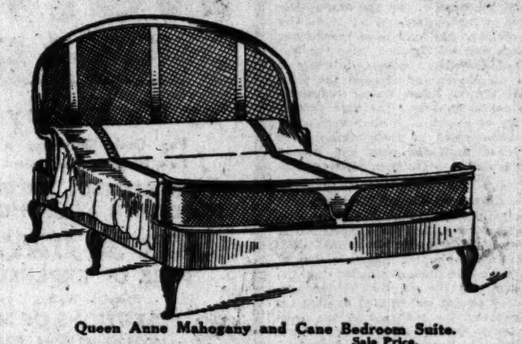

Queen Anne Mahogany and Cane Bedroom Suite.

	Sale Price.
Bed, twin size	$ 95.00
Bed, full size	100.00

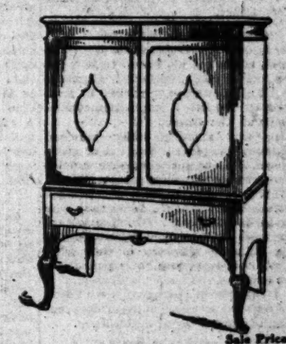

Chifferobe ..... Sale Price $88

Dresser, 50-inch top ..... Sale Price $110

Dressing Table ..... Sale Price $100

YOU get from this Queen Anne furniture an impression of sumptuousness that suggests the homes of the greatest wealth and refinement; look at it and see. Isn't it so?

And yet the prices that we have put on these pieces for this sale are prices that you'd expect to pay for furniture of the ordinary type. It is one of those fine examples (always on display here) of the very best reproductions of the types so famous during the reigns of monarchs whose names have become synonymous with the artistic in furniture.

Made in brown mahogany and finest quality of cane, the durability of such furniture is measured only by the passing of many generations; there is nothing better. Do come and see it; whether you are interested to the point of buying or not, we will take pleasure and pride in showing it to you.

(Not shown)

	Sale Price		Sale Price
Candle Stand	$16.50	Rocker	$16.00
Chair	14.50	Bench	14.50

While you are here perhaps some of the following bargains would interest you:

	Regular Price	Sale Price
Brown Mahogany Adam Chifforobe	$ 90.00	$ 78.00
Queen Anne Mahogany Dresser	92.00	77.00
Black Enameled Decorated Bedroom Suite: Full size Bed, Dresser, Dressing Table, Chest of Drawers, Bench and Chair, 6 pieces	318.00	195.00
Brown Mahogany Dresser	62.00	47.00
Adam Mahogany full size Bed	43.00	31.00
Colonial Mahogany Console Sideboard, 7 feet long	165.00	98.00
Charles II. Mahogany China Cabinet	90.00	62.00
Serving Table to match	60.00	30.00
Louis XVI. Mahogany Serving Table	35.00	24.00
Chippendale Mahogany Dining Room Suite: Table, Sideboard, China Cabinet, Serving Table, 5 Chairs and one Arm Chair; 10 pieces	568.00	425.00
The Thornton Hepplewhite Mahogany Sofa, with down cushion seat, in denim	185.00	115.00
Hand Carved Mahogany Console Mirror	75.00	60.00
William and Mary Brown Mahogany and Cane Sofa, in black and gold damask, with 2 pillows and roll	130.00	103.00
Arm Chair and Rocker to match, each	63.00	50.00
Adam Mahogany Sofa, in denim	75.00	50.00
Mahogany and Cane Fireside Chair and Rocker, each	21.00	13.50
Ivory Enamel Louis XVI. Bedroom Suite: Cobweb Cane Panel Twin Beds, Dresser, Chest of Drawers, Dressing Table, Chair and Rocker, 7 pcs.	455.00	325.00
Ivory Enameled Adam Writing Table	30.00	22.00
Ivory Enameled Chest of Drawers	67.00	49.00
Black Walnut Italian Renaissance Sideboard, 66 inches long	$124.00	$ 90.00
China Cabinet, with panel doors to match	112.00	80.00
Black Walnut William and Mary Dining Room Suite: 54-inch Table, Sideboard, China Cabinet, Serving Table, 5 tapestry covered Chairs and one Arm Chair; 10 pieces	459.00	330.00
Tudor Oak Serving Table	70.00	32.00
Elizabethan Oak Sideboard, 7 feet long	200.00	125.00
Charles II. Mahogany Serving Table	55.00	38.00
Queen Anne Mahogany Serving Table	48.00	30.00
Solid Mahogany Colonial China Cabinet	140.00	95.00
Lacquered Tea Wagon	46.00	33.00
William and Mary Brown Mahogany Chest of Drawers	85.00	58.00
Imperial Yellow Lacquered Gateleg Table	30.00	22.50
Solid Mahogany Sewing Table	16.00	12.00
Adam Mahogany Davenport, in denim	165.00	105.00
Black Walnut William and Mary Dining Room Suite: 54-inch Table, Sideboard, China Cabinet, 5 Chairs and 1 Arm Chair; 9 pieces	420.00	300.00
Queen Anne Mahogany Console Table	36.00	24.00
Adam Mahogany 54-inch Dining Table, 5 cane back hair cloth seat Chairs and one Arm Chair; 7 pieces	245.00	195.00
Solid Black Walnut China Cabinet, with lattice doors	95.00	60.00
Solid Black Walnut William and Mary Serving Table	60.00	40.00
Solid Mahogany Queen Anne Writing Table	60.00	45.00

Scholle Furniture Company

121 South Wabash Avenue, Between Monroe and Adams

DUKE NICHOLAS WINS ARMY AID TO NEW RUSSIA

Choice as Leader Means That Forces Will Support the Change.

(Continued from first page.)

the older order who still oppose the reformation are being rounded up and imprisoned.

All army officers in Petrograd met today and unanimously resolved to recognize the authority of the duma. Speeches were made stating the realization of the army of the indispensable need for reestablishment of order as speedily as possible, that the "work behind the trenches" might proceed.

By order of the provisional government, Admiral Mepine today arrested Gov. Zein of Finland. Deputy Rodicheff was named as minister of Finnish affairs and ordered to proceed at once to Helsingfors.

One Garrison Besieged.

Gen. Ignatieff, commander of troops in Finland, requested his forces to join the revolution. The Sveaborg garrison, alone of all the troops, refused to join, whereupon the other forces immediately besieged the forces.

Order was steadily being restored throughout Petrograd. The list of provinces and cities announcing adherence to the new régime was increasing rapidly.

The violent change from a repressed autocracy to a wide open democracy was being made with ease. The provisional government leaders have impressed the people with the sincerity of their purpose, their energy, and their patriotism to the cause of the people of Russia.

On every side in Petrograd were heard today renewed avowals of vigorous prosecution of the war against Germany.

Three Hundred Killed.

Estimates today placed the number killed and injured by the police on Saturday and Sunday at 300. This was really before the actual revolt started, and the casualties were in small riots over the city. After Sunday the number killed and wounded was comparatively small.

One of the first steps taken by the provisional government was to place guards over all stores suspected of selling vodka. The result was that there was an exceedingly small amount of drunkenness.

Through prompt and enthusiastic cooperation of railway employés the hunger of the people in famine stricken districts throughout the land is being quickly relieved. Hundreds of carloads of provisions were rushed to these sections.

Grain stores everywhere have been requisitioned by the provisional government, fair prices being paid the owners. The distribution, through a carefully organized system, of these stores of food is being arranged.

Evidencing the complete democracy of the new order in Russia and utter disregard of the ancient almost feudal rights of other days, it was announced today that local committees of the provisional government are taking over all estates of more than 125 acres.

End Comes Quickly.

The house of Romanoff, which has ruled the empire for 300 years, came to an end with the abdication of Nicholas II., perhaps the weakest representative of his line. Following on the heels of this startling development came the rumor of the death of the little son of the emperor, whose abdication was included in that of his father.

Although apparent from the beginning of the revolution that the removal of the monarch was the inevitable end, the actual fact, so suddenly accomplished, came as an overwhelming surprise to the population. Within four hours after the abdication the crowds in the streets had secured ladders and began to tear the imperial insignia from the Winter palace and the front of buildings on the main thoroughfare. In a short time all the emblems of the old empire literally lay in the dust.

In anticipation of the news, bigger crowds than ever filled the halls and grounds of the Tauris palace, awaiting official confirmation by the duma committee of the rumors. When this came the orators, who had been haranguing soldiers and workingmen from the balcony of the palace, suddenly interrupted their discourses and shouted the news to the crowds below them. Indescribable confusion seized the vast throng. A roar of cheers such as never before had been heard in those stately halls continued until the men and women were forced to cease from utter exhaustion.

Anger at Royal Family.

As early as two months ago rumors became current that the emperor would be forced to surrender his throne. Until that time the chief dissatisfaction at the economic disorganization of the country and the criminal mismanagement of affairs was vented against the cabinet and the influence of the court was only vaguely alluded to, without touching the person of the emperor.

It became definitely known that all irresponsible and evil influences, symbolized by such figures as Sturmer, Protopopoff, and Rasputin, had a deeper and more powerful source than the government itself. The prevalence of startling rumors of court scandals and intrigues, and the existence of mysterious channels which seemed to run from court circles into the camp of the enemy, contributed to bring the imperial family into disfavor.

Whether these were true or not it was felt that the weakness of the ruling family in allowing persons to direct the affairs of the country who were secretly designing against the best interests of the nation and apparently doing all possible to interfere with the proper conduct of the war, unfitted them to govern the country.

Queen Is Accused.

There was little restraint in the manner in which this opinion was expressed. Accusations were made against the empress in almost every gathering where people privately assembled to discuss the political situation. From the tribune of the duma the same thing was hinted in veiled form. Prof. Milukoff, in his address at the opening of the duma last November, read an act from a German paper which spoke of a group of mysterious persons who were gathered around the young empress. He used this article as the basis for an attack upon the "dark forces" which reflected the pro-German influence at the court.

It was the general conviction when the revolution began that it had been provoked by the government, working through the medium of the police, and that the government had decided upon this daring expedient as the means of completing its previous efforts to tie up the industrial activity of the country and bring the war operations to a standstill.

But the force which set in motion and which first appeared easy to control, drawing to itself all the discordant elements of the country which were awaiting an opportunity to revolt, soon became so tremendous that it was impossible to hold.

London Well Pleased.

LONDON, March 17.—The British government is dealing with the provisional commitee of the duma in Russia as the de facto Russian government, it was announced today.

British officialdom, as a whole, expressed undisguised satisfaction today over the turn of events in Russia. They were pleased not so much because a popular government has apparently supplanted the reign of the Romanoffs, but because they are convinced Russia's war effectiveness will henceforth be greatly increased.

The best proof of confidence in the new order is the fact that even the most reactionary elements of the British press joined today in the general chorus of approval.

But it will be several days before the significance of the upheaval in Russia will penetrate to the rank and file of the people.

"Gen. Alexis Brussiloff, the commander of the Russian armies in Galicia, on Thursday evening authorized the publication in Kieff of the telegrams announcing the revolution," says a Reuter dispatch from Petrograd dated Saturday. "Apart from the killing of a few officials, including the reactionary governor of Tver (a province in central Russia), no bloodshed has been reported from the provinces. Confidence in the duma seems to be the guiding star of the revolutionary movement. At Moscow the chief of police was arrested and the headquarters of the secret police were burned.

"The revolutionist, Burtzeff, appeared in the duma yesterday with Deputy Piankah, after ten years in the Schluesselburg prison. Both were cheered by the soldiers in the lobbies. The ruins of Russian prisons in which political prisoners have been confined will be preserved as historical relics.

"Count Kokovsoff was placed under arrest when he called at the treasury, according to custom, to receive his salary as a member of the council of the empire."

THE WAR A YEAR AGO
March 18, 1916.

Germans attacked west of Vaux, but failed to reach French trenches.

French destroyer Renaudin sunk by submarine in Adriatic.

Dutch liner Palembang torpedoed in North sea.

Russians stopped German assaults in lake region near Dvinsk.

TWO YEARS AGO.
March 18, 1915.

British battleships Irresistible and Ocean and French battleship Bouvet sunk in Dardanelles strait during bombardment.

Russians captured Memel in East Prussia.

VICTROLAS
STARCK'S
Pay No Money Till After May 1

Pay Cash Only for a Few Records You Select

THIS BEAUTIFUL VICTROLA PLACED IN YOUR HOME

FOR 30 DAYS
FREE OF EXPENSE
Complete With
20 SELECTIONS OF MUSIC —YOUR OWN CHOICE
Ten 10-inch Double-face Records

$107.50 | $1 Per Week

Mah. or Oak Victrola XI, $100
Records, $7.50

No Deposit Required on Victrola

OLD MUSICAL INSTRUMENTS TAKEN IN EXCHANGE

If You Cannot Call, Phone Your Order—Harrison 5511

Out-of-town customers write. We ship anywhere. Thirty days' free trial.

P. A. STARCK PIANO Co.

World's Greatest Manufacturers High Grade Pianos
STARCK PIANOS and STARCK PLAYER-PIANOS

210-212 SO. WABASH AVE. Near Adams

The Wonder of the Day
Economical Refrigeration

The McClellan Refrigerating Machine enables you to keep your food without ice—and makes pure ice for table use.

Easy of Operation
No mechanical knowledge is necessary. You simply turn a water valve and start or stop it as easily as turning a water faucet.

20 lbs. Ice Frozen in Freezing Chamber

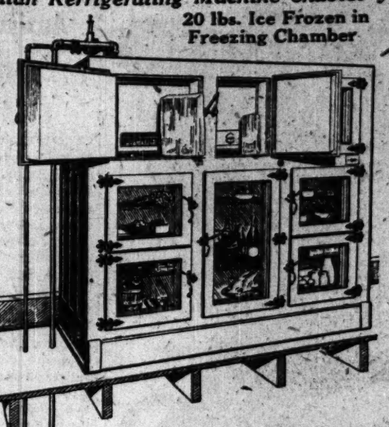

Three years ago began the revolutionizing of our idea of refrigeration. For it was then that we brought forth this wonderful refrigerating machine, giving to the world one of its greatest and most valuable inventions.

Already the McClellan System of Refrigeration is coming to be universally recognized as the true solution of the refrigeration problem for every type of home. In fact, we have a complete line of machines for all purposes.

One-half to One-fourth Cost of Ice

A McClellan Refrigerating Machine attached to your refrigerator (or refrigerators) absolutely eliminates the necessity of ice for food preservation. No ice bills to pay, no iceman to bother with, and yet you can make all the ice you want—pure, crystal ice—for your table purposes, at ½ to ¼ the cost of refrigeration with ice.

Specially Designed For Homes Hotels Clubs Restaurants Hospitals Stores Markets Soda Fountains Ice Cream Parlors Delicatessens Water Cooling Plants Etc.

McCLELLAN Refrigerating Machines
Can Be Attached to Any Refrigerator

The machine may be placed in the basement or any convenient location. It may be attached to one or more refrigerators placed throughout the home or any other building. Drinking water coils, a McClellan Ice Cream Freezer and a 50 to 100 lb. ice freezing cabinet, as well as one or more main refrigerators, may all be operated from a single McClellan machine.

McClellan Iceless Refrigeration insures a cold, dry air of even temperature in your refrigerator at all times. There is no fluctuation of temperature, which allows spoilage, as there is no dampness to allow germs to develop. The McClellan system keeps a temperature of 40 degrees or lower continuously in your refrigerator, keeping your food fresh, sweet and in a wholesome condition.

Reliable Service Assured—Time Payments If Desired

With a McClellan Machine operated with Commonwealth Edison electric service you can absolutely depend upon perfect refrigeration at all times. There is no excuse to be without this service, as you can purchase a machine on time and pay for it monthly instead of paying ice bills.

Ice money melts away and is lost; a McClellan Refrigerating Machine is a real dividend-earning investment.

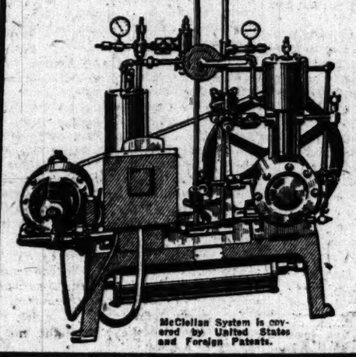

McClellan System is covered by United States and Foreign Patents.

To Architects, Builders and Contractors
Complete line of Refrigerators for all purposes. Special Refrigerators designed and built to order.

Mail this coupon now for circular, what it is—and what it will do.

McClellan Refrigerating Machine Co.
564-570 West Adams Street, Chicago
Phone Franklin 5445
47 West 42nd Street, New York
Phone Vanderbilt 1061
Agencies in All Principal Cities

MAIL THE COUPON TODAY
McClellan Refrigerating Machine Co.
564-570 W. Adams St., Chicago, Ill. Tel. Franklin 5445

Please send me full information about the McClellan Refrigerating Machine.

Name .....
Street .....
City ..... State .....

Buy Your Victrola at BENT'S
ESTABLISHED 1870

Style XVI. Victrola
$200
The Aristocrat of the Victor Family

A small payment places this new genuine Victrola in your home, the balance in convenient monthly payments.

Every Victrola in our parlors is new and guaranteed in perfect condition.

GEO. P. BENT COMPANY
214 South Wabash Ave.
First Door North of McClurg's

GEO. P. BENT CO.:
Please send me FREE catalog and information about the following:
☐ Victor ☐ Victor Victrolas ☐ Victor Records
☐ Bent Pianos ☐ Player-Pianos
Name .....
Address .....

Patrons Set the Quality and Quality Sets the Price

Years of knowledge of the requirements of habitual electric car users have determined Rauch & Lang Quality.

For quality of *no* lesser degree will satisfy those accustomed to the utmost of utility, comfort and dependability.

Hence Patrons have set the Quality and Quality has set the Price of Rauch & Lang Electrics.

Naturally the Price is the Highest, for the Quality is the Highest —and Satisfaction is by far the Highest.

Rauch & Lang Electrics
"The Social Necessity"

Rauch & Lang Baker Co.
2349 Michigan Ave. Phone Calumet 4712

Comply With the Law!

There are State and City laws against the use of public drinking cups and glasses. Public cups transmit Scarlet Fever, Diphtheria, Grippe, Typhoid and many other dangerous diseases.

Whether you are an employer or an employe, investigate Lily Service—the lowest cost Health Insurance. Prevent epidemics in your place of business.

Protect Your Own Health and the Health of Your Associates With

LILY CUPS

Refuse to use a drinking cup or glass that has been used by anybody else. Public Schools, the U. S. Government and Health Boards everywhere recognize the public drinking cup as one of the chief causes of the spread of the most dangerous diseases. They prohibit its use. If it is used in your place of business it is a menace to your health.

Lily Cups are absolutely sanitary and inexpensive. They are as pleasing to drink from as the thinnest glassware. They are a perfect prevention of the spread of disease through the public cup. Lily Service keeps your office or factory supplied with these Health Safeguards at a very slight expense.

Clip the coupon at once and mail to us for information and prices. Remember that Lily Cup Prevention of disease is better than all the cures in the world.

The Sanitary Cup and Service Co.
180 North Market Street, Chicago

The Sanitary Cup and Service Co.
180 N. Market St., Chicago
Please send me price of Lily Service.
We employ ..... people.
Name .....
Address .....
Company .....
Absolutely no obligation is incurred.

HOW RUSSIANS SWEPT RULER FROM THRONE

Restless, Hungry, Goaded by Police, People Rose, Eyewitness Says.

The following story of the uprising in Russia is the first connected account of the uprising and comes from an eyewitness of the stirring events.

BY ARNO DOSCH-FLEUROT.

(Copyright: 1917: By Press Publishing Company (New York World).)

PETROGRAD, March 17 [via London].—Eight days have passed since the mild demonstration caused by the lack of bread in Petrograd developed into one of the greatest revolutions in history.

It happened so unexpectedly and developed so rapidly from day to day that it cannot be understood without an account of the changes. Nobody knows the true course of events before the duma took up its work when the government failed, and the purposes and intentions of the government were unknown to the committee of safety now controlling the situation and trying to prevail upon the emperor to give the country an effective government.

COSSACKS RUSHED TO CITY.

I was in Petrograd constantly throughout this time, and give my personal impressions by days. The week before the trouble began the government, knowing of the bread shortage and fearing the consequences, brought 12,000 Cossacks into the city. They also had several reserve regiments of guards, as well as other regiments, in the city, including a new recruitment of many thousands which had just entered the barracks, police and gendarmes in an undetermined large number.

I saw the first Cossacks on the Nevsky Prospekt on Tuesday, riding in scattered files, and again on Wednesday. Meanwhile occasional strikes were occurring in the factories, and the bread lines before the shops were becoming seriously long. Many shops were closing.

BREAD SHORTAGE IS ACUTE.

On Thursday the bread shortage became serious. A few holder spirits appeared on the historic Nevsky Prospekt and spoke before the Kasan cathedral opposite the Singer building. A few banners appeared, a dozen at a time, rushing down the streets and preventing the crowds from accumulating on the sidewalks. There was no resistance on the part of the crowd, no brutality by the Cossacks.

After visiting the duma, where the failure of the government to provide proper regulations for the distribution of the ample flour supply was discussed, I returned to the Nevsky at 5 in the afternoon, where there was a new demonstration and a larger crowd had gathered. Obviously there were only a few protestors; the others were spectators like myself.

POLICE APPEAR ON SCENE.

The Cossacks continued calm and in small numbers, but the crowd remaining the mounted police appeared, forcing their way with what appeared unnecessary violence. The idea first occurred to me that they had been trying to provoke trouble, but the crowd dispersed quietly.

Friday the crowds came to the Nevsky Prospekt earlier. Before noon I stood on the steps of the cathedral watching the Cossacks trying to keep the street clear.

I learned that the universities were striking in sympathy with the bread demonstrations, and the appearance of students' green caps everywhere corroborated this. The number of actual protestors was much larger than before, as the bread lines everywhere were longer and the students were urging them on.

FIRST RED FLAG WAVED.

Then I saw the first red flag. It was only a moment before the Cossacks began riding up and down faster, but they kept the streets clear. The police were less moderate.

A moderate crowd moved down the Nevsky all afternoon, causing an occasional tieup of the tramways. At 6 in the evening a thousand protestors moved more humorously toward the Nicola railway station. I returned to the hotel feeling that it would be easy for the government to avoid trouble by bestirring itself to provide flour.

My acquaintance with and recent conversations with members of the duma who are now on the committee of safety make me sure that they were then doing their best to do everything to avoid a revolution.

Hungry Crowds in Protest.

On Saturday the bread situation became acute. There was an open protest when there were large crowds on the Nevsky. The tramways were arrested early in the early morning. Before noon it was hard to move through the crowds, but I was struck by the continuous cheering given the Cossacks whenever they appeared. I realized it was because they had not unslung their rifles.

Despite the hilarity of their conduct, they were good natured, but the mounted police had their sabers bare in the middle of the morning; and between 11 and 12 I was caught on the sidewalk before the Singer building as the police charged down the sidewalk. Innocent onlookers were knocked right and left.

The crowd began throwing bottles. The police charged anew, driving the crowds, which for the first time were forced partly toward Sadovia. The Cossacks appearing in the side streets with their bayonets fixed, and the crowd was forced into the arcades of Gostini and Dwor. The really hungry began taunting.

Soon within an hour the soldiers shot into the crowd. For the first time I considered the situation really serious. But pushing through the crowd all afternoon, as it gathered and was dispersed repeatedly between the Kasan cathedral and the Nicola station, I heard little talk of revolution, although a few red flags appeared.

All afternoon I noticed with disquiet the increased violence of the police, the idea returning to me with greater force that there might be a possible attempt at provocation, without, however, comprehending the motive. The calmness of the Cossacks began giving the crowd greater temerity, and near the Nicola station I saw the crowd begin to turn seriously against the police, the Cossacks not interfering.

Cossacks Save Policemen.

Several times the crowds let the Cossacks rescue mounted policemen who were hard pressed without touching them. This unexpected turn of events seemed at the time a good sign, despite the increasing violence, and though several were killed and many wounded in the crowds, they dispersed after dark.

During the afternoon I had the feeling that the Nevsky situation was not deeply revolutionary. I made a long visit to the Wiborg workingmen's district, where I found the usual long bread lines, and groups of silent workmen on the corners. The silence here impressed me more than the surface violence on the Nevsky, which seemed a sort of Russian national tournament enjoyed by both sides.

Saturday night all except the most radical in Petrograd did not consider the revolution imminent. Sunday the spirit of the city was much as Saturday, although mounting as the contact with the police increased.

As the crowds began gathering late in the morning I was impressed with how easy it might have been for the police to prevent the demonstration by closing the streets. This applied to other days also and deepened the impression that the crowds were allowed to gather purposely. The idea of provocation kept growing.

Both Sides Grow Violent.

The day passed much like Saturday, with more encounters of greater violence on both sides. The crowd was fired on more often, but always was permitted to regather. As a result of the constant attacks the gathering of thousands was broken into groups of hundreds, who were sporadically attacked.

Every one I met said it was the last day of demonstrations, as bread was at hand. This seemed possible, except for a new unconditional poster pasted on the walls by Commanding General Khabaloff, saying that the crowds would be shot into wherever they gathered. This looked provocative and so proved.

Constant charges and counter charges now began taking place the length of the Nevsky. There were smaller crowds, but greater violence and desperation. I encountered bodies frequently on the sidewalks. The firing was almost constant. All the shooting I witnessed was between the infantry and the populace or between the police and the populace. The Cossacks were almost entirely withdrawn.

Firing Grows Almost Constant.

Between Sadovia and the Fontanka canal on the Nevsky there was almost constant firing after 6 o'clock Sunday evening, and the machine guns were turned steadily on the crowds. Sunday evening was really bloody. Only the courageous spirits continued taunting, many falling wounded.

The whole Nevsky was cut off, although crossing was permitted. By crossing at many points I realized the extent of the conflict and the growing seriousness.

By 8 o'clock in the evening the crowds were finally repelled and the police were in control. I felt sufficiently insured against violence to go to the French theater. The house was fairly full.

Crossing the Nevsky at midnight I heard rumors of soldiers attacking the police, of soldiers being arrested for refusing to obey orders to shoot the crowd, and being refused passage of the Catherine canal, where there were rumors of trouble.

Awakened Before Dawn.

I went to bed, and at 3 o'clock in the morning I was awakened by steady rifle fire coming from the direction of the Catherine canal. I dressed and hurried toward the scene through the empty streets, but, approaching the Catherine canal on the Gorokovaya, I was turned back. The firing ceased at 4 o'clock in the morning.

I learned at 9 o'clock Monday morning that all bridges over the Neva had been closed to prevent the workmen reaching the Nevsky. I also heard vaguely of soldiers attacking one another near the Litanie bridge to the Wiborg district. This district is near the duma and also near some of the embassies, including the American. There are many barracks there.

I left the center of the city in the company of Roger Lewis of the Associated Press at noon. People were afoot; the Nevsky bread lines were longer, and everywhere there were signs of violence. Blood spilled in the snow marked the route. There were no trams, and even Ishvoshiks, which were rare on Sunday, were now entirely absent.

Unnatural Hush in City.

The city was under an unnatural hush. There were few mounted police and no soldiers gathered in the square. On the Litanie we could hear scattered shots and we encountered some cavalry companies arriving at a gallop. The Litanie began to look too dangerous, so we paralleled it for a quarter of a mile until we reached a point three miles from the Neva. Here, as everywhere, the crowd was gathered in the doorways as if awaiting fire.

To cross the Litanie it was necessary to pass between several companies of infantry ready to fire down on the scattered gatherings of the populace between us and the arsenal.

Scurrying to cover at the corner of the Fourshtatzkaya, on which the American embassy is located, I was struck by the sight of a 14 year old boy carrying a rifle. I saw a soldier with only a bayonet and another with an officer's sword.

Snipers Fire from Roofs.

There was scattered shooting around the arsenal, but the crowd did not notice it. There were rifle shots everywhere and inconsequential sniping from the roofs. I saw a student trifling with a rifle. It exploded in his hand. He threw it down, disregarding the wounded hand. A small boy annexed the bayonet.

At the embassy I was told that the stories of revolt among the troops were true; and, continuing on my route toward the duma, I was puzzled by the meaning of the scattered unarmed soldiers and the many armed civilians.

Even automobiles which we met at the corner were full of civilians and soldiers who stopped to harangue the soldiers, and their first effect appeared to us to be to calm the troops and restore order.

Rebels Gather More Strength.

But before we reached the duma, half a mile distant, we knew that we had crossed into a section of the city entirely in the hands of the revolutionaries, who were gathering strength every minute. Auto after auto passed us loaded with soldiers and civilians extremely excited. Unfortunately I was wearing an English trench coat and a fur collar and cap to match—which made me look to the armed workers like a new type of Cossack. I felt in constant danger from hands unused to guns.

The red flag began appearing everywhere. Students in green caps were conspicuous in all autos, and as we approached the duma there was a great crowd before it, surrounding it and calling attention to the state of revolution and demanding action against the government.

The duma was trying hard to hold a cool session and to take into its hands the reins of government, but the streets were too interesting to remain inside.

Leaving, we passed dozens of autos and motor trucks loaded with civilians and soldiers crying for revolution and obviously controlling that whole quarter of the city. All were bristling with rifles, revolvers, and swords. My personal disquiet because of my costume was steadily increasing. I was stopped and questioned.

We reached the embassy again, now the center of a district recruiting and rearming establishment. I saw a whole regiment of civilians from the working classes trying their guns on a swirling flock of pigeons and responded to by bullets from the houseotps. There was blood on the snow every few feet. The air was electric with danger.

Leaving the embassy, I was joined by Capt. McDaulley, the naval attaché. We avoided the corner of the Litanie Fourshtatskaya, as the shifting between the revolutionists and the government troops was now constant.

Opponents Separated by Corner.

Turning to the next street toward the Nevsky we passed from the revolutionists to the loyal troops by turning a corner. Within 300 yards we passed back and forth between the revolutionists and the others twice unfired on. A block nearer the Nevsky we could see nothing but trouble in all directions, so we decided to make a dash across the Litanie.

Suddenly we found ourselves among a great crowd, a mixture of civilians and soldiers, and some soldiers racing toward us with machine guns close behind. The machine gun company was commanded by a general of cavalry, obviously a chance command.

"Hurry," he called to us in perfect English.

We scurried around the corner, encountering a long line of infantry prepared to fire down the Litanie. There was another line further down the Litanie undecided whether to continue firing toward the Neva or to turn upon the crowd of revolutionists filling the cross street and emerging into the Litanie.

Soldiers Go Over to Rebels.

Jumping into a closed doorway we saw the line of infantrymen in the cross street suddenly capitulate and the company farther down the Litanie do the same as it became surrounded by the crowds. The company threatening us with its fire hesitated while we counted the seconds.

There was also danger of being fired on by another company half a block up the street, but it hesitated second after second until the crowd, with leaps of triumph, swept it off its feet.

While the revolutionists stopped to embrace the troops joining them, company after company scattered up the street and waited; and this situation continued until we reached the Nevsky again half a mile distant.

Our progress was faster than that of the revolutionists, but not faster than that of the troops which had not yet revolted and were getting away. I caught a glimpse of the cavalry general with his machine gun corps surrounded and joining the revolutionists.

No Signs of Policemen.

The rapidity was remarkable. We left the embassy at 4 o'clock and reached the Litenie Nevsky at 5, McCaulley turning towards the Nicolai station in search of further adventure. Lewis and I walked rapidly along the Nevsky. There were no police and no soldiers at the Fontaka canal.

At 5 o'clock I saw the first motor truck of revolutionists swing across to the other quarters. At 5:30 I was at the Moike canal. I had walked rapidly fifteen minutes since last passing between the lines, and still I saw no police.

Hurrying down the Morskaya towards the telegraph station, I started back at 5:45 o'clock, hoping to reach the Hotel France across the Nevsky. But the revolutionists had advanced so rapidly across the city that I was cut off. I was blocked too at the Gorohovaya and the Morskaya by an encounter with a company of unrevolted troops, and by revolutionists descending from the Nevsky on the Morskaya.

One Section Holds Out.

In less than an hour the revolutionists had captured the length of the Nevsky, leaving only a corner of the city near the ministries of war and the navy still uncaptured.

I was caught again between fires and barely escaped a heavy fusillade because, thinking I was still well away from the revolution, I had stopped to make a small purchase in a Morskaya shop.

A regiment of the guard swinging along in step to a Russian march, led by a marine band, passed before the Astoria hotel at 5:40 en route to the Nevsky Prospekt. At 5:50 there was fighting in every street between the companies following it and the revolutionaries arriving in motor trucks. I wondered what had become of the regiment guard until I saw the band the next morning leading the triumphant revolutionists.

I was caught in the Gorokovaya between the Morskaya and the Moika canal until 9 in the evening by the constant shooting, but was finally able to reach St. Isaac's cathedral by stepping along the walls and by making a detour of the Alexander garden to reach the Winter palace square, into which the Morskaya leads.

Last Conquest in City.

The square was empty. The ministries were dark. I saw only a galloping company of cavalry in silhouette, en route to the admiralty. A quick run across the Morskaya brought me in safety to a hotel.

During the night the conquest of this last small remaining corner of the city was completed. The Astoria Military hotel was entered, and the officers not joining the revolution were arrested. All night motor trucks thundered through the city, and machine guns combed the roofs where the police still hid. Crowds were seeking them Tuesday night. As late as Wednesday morning they were still fighting, creeping from their hiding places in the ministries over the roofs to points on the Nevsky, where they could sweep with mitrailleuse the streets full of people.

By Wednesday noon the police who had fired so ruthlessly had been killed.

Police Still Hold Ground.

The police held out at many points through Monday. The last half mile between the hotel and the telegraph station was under three sniping fusillades. The snipers were finally driven out by the quick arrival of motors touring the neighborhood.

There is tremendous elation, but the people are steadier this morning. There is less wild riding in automobiles and less useless shooting, although there is some sniping. The feeling of the people about their success is increased by the return to normal prices. A sign on a shop beside the telegraph station reads:

"Butter selling at 90 kopeks (30 cents); before the revolution 4 rubles ($2)."

The offices are beginning to reopen.

PRESIDENT?

Dispatches Received in New York Assert Prince Lvoff, Liberal Leader, Has Been Elected New President of "The United States of Russia," Created After Revolt.

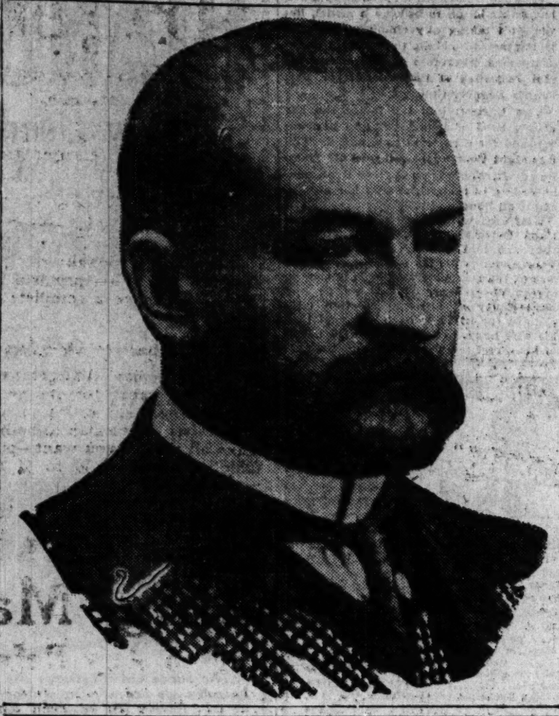

QUEEN MARY ASKS WOMEN AID WAR

LONDON, March 17.—Queen Mary this afternoon attended a big massmeeting held in Albert hall to stimulate women's services in the war. Austen Chamberlain, secretary of state for India, was one of the principal speakers.

"An organized nation of woman power will give us strength to procure an honorable peace," he asserted.

REDUCE THE HIGH COST OF LIVING

100% Food for All the Family.

Easy to Prepare, Easy to Digest.

EAT CREAM OF RICE

Briggs House Cafe

SPECIAL SUNDAY TABLE D'HOTE DINNER FROM 12 M. TO 8 P. M. PRICE 60c

AXELROD'S LADIES' ORCHESTRA

Blackstone Shop

Importers

628-630 So. Michigan Boulevard

Adjoining Blackstone Hotel

We Proudly Announce Our Superb

SPRING SHOWING

The atmospheric tone of this exhibit is so delightful in its radiancy of lovely, fresh new things—*le dernier cri of Spring*—plucked from the wonderful offerings of the most famous Fashionists. There is a gathering of the most stunning

Gowns, Suits, Coats, Millinery and Blouses

which will be recognized by discerning enthusiasts of correct style and refined taste as eminently the smartest created.

Upon our *parole d'honneur* we assure you that no exorbitant prices have found a welcome for this showing. They are entirely absent, to your gratification—thus *sans gene*.

The Blackstone Shop is pleased to invite you to attend its Spring Exhibit for Nineteen-Seventeen, beginning tomorrow and extending throughout this week.

Blackstone Shop, 628-630 South Michigan Boulevard

ZEPPELIN DROPS, A MOLTEN MASS; MEN INCINERATED

Compiegne French Bring Giant from a Height of 13,000 Feet.

BY HENRY WOOD.

[UNITED PRESS STAFF CORRESPONDENT.]

COMPIEGNE, via Paris, March 17.—Men, women, and children, comprising the bulk of the population of Compiegne, today witnessed the destruction of a Zeppelin in broad daylight.

They saw the huge air raider come whirling dizzily from the sky in a two mile fall. They saw the bodies of four members of the crew come hurtling through space after they had leaped from the blazing craft. The bodies of the four men were completely carbonized when picked up. They were buried later in a field nearby.

Was Cripple in Air.

The Zeppelin was first sighted at 6 o'clock this morning drifting before a westerly wind. The air cruiser had apparently exhausted its supply of petrol or its machinery had been broken. The crew had apparently lost their way and were drifting two miles in the air when the French anti-aircraft guns opened fire.

Within ten minutes an incendiary shell struck the Zeppelin. The air cruiser seemed powerless to move out of range. As the bombardment increased in intensity the Zeppelin burst into flames and began to settle slowly. It was when within a few hundred feet of the ground that four of the crew jumped.

Bodies in the Ruins.

The Zeppelin fell close to Compiegne, striking across a high stone wall, separating two empty gardens. Half of the giant burning structure fell in one garden and half in the other. It caused no damage except to the wall across which it fell. Firemen quickly put out the flames, and the skeleton of the wreck remained hanging over the wall.

Aside from the four who jumped, other members of the crew—possibly numbering a dozen—are presumably pinned under the wreckage. Several scorched and burned skulls were visible through the twisted frame of the wrecked craft.

French Official Report.

PARIS, March 17.—From 13,000 feet in the sky French expert anti-aircraft gunners today at Compiegne brought down in blazing ruins the giant German Zeppelin L-39, one of a number apparently returning from a raid on England.

This is the first raid in which Zeppelins have participated since the death of their inventor.

The following official statement covering attack on the Zeppelin was given out:

Zeppelin L-39 was brought down this morning at Compiegne by anti-aircraft artillery while flying over the town at a height of 3,500 meters. It remained flying in the air for a moment and then fell, striking a garden wall, and broke in two.

All the bombs were thrown overboard during the fall. They dropped on vacant ground. Most of them did not explode.

Several of the crew jumped out and were crushed to death. The others were burned.

[Compiegne is forty-five miles northeast of Paris and is close to the battle front, which the Zeppelin had presumably crossed.]

"COME HOME"

"Grandmother of the Russian Revolution" Invited by New Cabinet to Return from Many Years of Exile.

Mme. Catherine Breshkovskaya.

PETROGRAD, March 17, via London.—Mme. Catherine Breshkovskaya, who is known as "the grandmother of the Russian revolution," has been invited by M. Kerenski, minister of justice in the new cabinet, to return to Petrograd. Mme. Breshkovskaya has spent thirty years in exile, most of the time in prison. She escaped twice, only to be recaptured.

The activities of "Baboushka" (the little grandmother), Russia's famous political prisoner, caused her to be known throughout the world. She has many friends in America, to which she made a visit in 1904.

Mme. Breshkovskaya is 73 years old. She is the daughter of a Russian noble, and while she was still in her 'teens her radical ideas were received with so much opposition by her parents that she left her home, attracting a large following from 1870 on. In 1874 she was arrested and sent to Siberia. She escaped, but was recaptured and was kept in Siberia for sixteen years. On returning to Russia she was under constant surveillance by police agents.

During her visit to the United States she made the acquaintance of many prominent Americans and collected more than $10,000 for the cause of the revolution. Soon after her return to Russia she was arrested. Petitions for her release were circulated in the United States and sent to the Russian premier and the ambassador at Washington. In 1910 she was sentenced to Siberia and again made an unsuccessful attempt to escape.

Award Claims of $87,332.

Applications for the adjustment of claims received during February by the arbitration department of the industrial board numbered 254. Compensation was ordered paid in ninety-seven. The total amount of compensation ordered upon findings of the arbiters was $87,332.

GERMANY FEARS POPULAR RISING AFTER RUSSIAN

People Seem Ready to Throw Off Rule of Autocrats.

AMSTERDAM, March 17.—Unrest in Germany against militarist repression of the people has been violently accelerated by the success of the Russian people in casting off the yoke of centuries.

Even those elements of the German people who favor autocratic control of the fatherland have been affected by the news from Petrograd, seeing therein the failure of German plans and the certainty that, instead of Russia growing weaker as the war progresses, she is likely to grow stronger with a new government animated by united determination to do its best against Germany.

Admit Fear in Germany.

German newspapers containing the chancellor's speech of Wednesday afternoon increased the impression among observers of German affairs here that the German government itself is apprehensive of this unrest among the Teutonic people.

Dispatches from Vienna today declared the Russian revolution has created a profound impression there. That the government did not regard this impression as one favorable to continuance of the military autocracy was indicated in the return to the Austrian capital of the emperor and the departure from Berlin for Vienna of imperial German Chancellor von Bethmann-Hollweg.

Denounced by Socialists.

Meanwhile German newspapers hail the chancellor's speech as one of the most momentous in German history. Additional details printed in these articles indicated a dramatic scene in the Prussian diet on this occasion. Socialist speakers bitterly denounced the government and the "sins of those in power."

"Absolutism" was one of the targets of their attack. Several speakers declared the time was coming when the nation would arise and sweep "junkerism" away.

It was in reply to this outburst and fiery speeches by other delegates that the chancellor made his announcement of increasing powers to be granted the people after the war.

CALLS RUSSIAN REVOLT MOVE TO BRING PEACE

Dr. Krishna Believes Soldiers Favor an Early Truce.

The Russian revolution presages the end of the war within the next six weeks, according to Dr. N. Krishna of India, president of the French Indian committee and personal friend of Prince Serge Lvoff, reported to have been made president of the Russian provisional republic. Dr. Krishna is in America on a lecture tour. He is now staying at 1506 North La Salle street.

"By a stroke the destiny of peace is put in the hands of the Russian army," said Dr. Krishna last night. "The soldiers have the alternative of having peace or being a catspaw of the allies. If they wish war they are in favor of the old bureaucracy. They have shown themselves in favor of the democratic spirit."

Means More Borrowing.

Dr. Krishna said the continuance of the bureaucratic policy would mean the continuation of borrowing which aimed at crushing out the democratic spirit. Only by borrowing to buy munitions can the war continue, he declares.

While in Paris after the beginning of the war Dr. and Mme. Krishna were close friends of the Princess Lvoff, who at that time was in Paris incognito on a diplomatic mission of the committee of the Russian reform leaders. She was trying to ascertain how much England had been able to inflame the populace of France against the Germans.

Likened to Franklin.

"Prince Lvoff is the Franklin and Jefferson of the Russian revolution," Dr. Krishna continued. "He has the scientific knowledge of the former and the political wisdom of the latter.

"Strange to say, he comes from one of the oldest Russian noble families and was, up to the time of the revolution, grand chamberlain of the czar. The seat of the family is at Moscow. The family estate is estimated at $50,000,000.

"Though an idealist, Lvoff is none the less practical. The spirit of Washington, Jefferson, and Lincoln have languished in America and democracy here is a failure he thinks. It is left for Russia to show the world what kind of democracy the leaders of American history were striving to effect.

No Personal Interest.

"Like the true martyr, Lvoff thinks not for his own safety. In revolution he sees the end of the war. And in the end of the war he sees the triumph of the democratic spirit."

Mme. Krishna is a great idealist. She wore long flowing pink robes of satin that formed themselves in a hood over her head. She is French.

BOUCK WHITE IS LEARNING TO HONOR U. S. FLAG

New York, May 17.—[Special.]—While the keepers stood by and hummed "The Star Spangled Banner," Bouck White, pastor of the Church of the Social Revolution, self-styled "Bad Patriot," flung the stars and stripes from a window at the front of the Tombs this morning and slowly pulled it to the end of a new pole.

At sundown he pulled the flag in again and handed it to August Henkle, another "bad patriot," who, with a keeper to see no contempt was cast upon it on the way, carried it to the warden's office.

Correction Commissioner Lewis has ordered this "prison work" shall be done by the men each of the twenty-seven remaining days that White, Henkel, and Edward R. Ames have yet to serve for burning the flag in a "melting pot" ceremony at their church last June.

MODEL MAID, TO BE MADE MODEL, SEES AID FADE

Miss Elva Carlson, an Evanston maid, has an ambition to become a model, but she isn't taking any chances with bold young men who claim to represent corset companies, wherefore she caused the arrest yesterday of Ben Voorsanger, 5432 Prairie avenue, Chicago.

Miss Carlson told the police she has grown tired of housework and had advertised for a position as a model. Friday night Voorsanger called at 823 Hamlin street, where Miss Carlson lives, and, according to the girl, offered her a place at $10 an hour.

Miss Carlson grew suspicious and notified Detective Sergt. Arthur Johnson that she had an engagement to meet Voorsanger yesterday morning. Johnson was at the Davis street station in time to arrest Voorsanger, who denied he had been guilty of any indiscretion. He pleaded for leniency on the ground that his wife has heart trouble and the shock of his arrest might cause her death.

DOWN WITH HIGH PRICES—FOR MONDAY AND TUESDAY
Mail or phone orders promptly delivered to all parts of the country
Double Adolph, Fish or S. & H. Stamps all day Tuesday. Save Adolph Stamps

MORRIS HAMS—Sugar cured, 10-12 average... 22½c

10 pounds granulated Sugar with $2.00 grocery order (flour, dairy items, meat and pail fish excluded) 65c

Special Double Cream N. Y. Cheese, rich, lb., 29c

Bacon, Adolph Special, 5-6 lb. average.. 25½c
Sirloin Steak, 25c quality, pound.... 18½c
Chuck Roast, corn fed beef, pound.... 15½c
Spring Lamb, hindquarters..... 20½c
Brisket Bacon, Hormel's Best..... 23½c
Morris Hams, sugar cured, 6-8 lb. aver. age..... 19½c
Beef Tongue, sweet pickled, pound.... 18½c
Beef Tenderloins, Special, pound.... 21½c
Swift's Premium Bacon, 6-7 lb. av'g.. 32½c

3 packages 5c value Crispi Crackers, 10c
24¼ pounds White Bear Flour, $1.23
40c value Savoy Coffee, 3 pound can, 99c
5 pound cloth bags Graham Flour, 29c
6 pound cloth bags Rolled Oats at 23c
10c pkgs. New England Mince Meat, 6½c
25c value. Sliced Pineapple..... 17c
Half pound pkgs. Schepp's Cocoanut, 13c
20c value, pound Cal. Tuna Fish, at 19c
20c can Alaska Red Salmon, in oil, 22c
15c Spaghetti, Macaroni or Noodles..10c
12 boxes Diamond Match Co. Matches.21c
10 stamps, 25 oz. K. C. Baking Pd....23c
California Dry Lima Beans, lb.. 12½c
4 lb. full head Rice, very fine, at 25c
60c cans Armour Brisket Beef, at 45c
$2.25 high grade Italian Olive Oil....$1.45
Dyer high grade Pork and Beans, 11c
Aurora or Dyer Red Kidney Beans, 11c
High grade No. 2 Tomatoes, Corn or June Peas, dozen, $1.35—5 cans 35c
Uncle Jerry Pancake Flour, pkge., 9c
25c bottles Signet Machine Oil, at 13c
No. 5 pail St. Julien Molasses, at 35c
15c can Burham high grade Clams, 11c
25c cans Red Raspberries in Syrup...19c
25c can McNally's Cal. Ripe Olives...18c
40c can Savoy White Asparagus.....28c
50c Old Manse Maple and Cane Syrup.42c

BUTTER—Pure Elgin Creamery, 5 lbs. $2.05, pound.... 41½c
Swift's Premium Butterine, 5 lb. pails, $1.23, pound..... 26c
CHEESE—Full Cream Wisconsin, mild or sharp, lb.... 27c
45c lb. Old Eng., sharp, 30c
30c lb. Herkimer County, N. Y..... 32c
Fancy Cream Brick Cheese, pound.... 25c
40c lb. Swiss Cheese, lb... 43c
HONEY—35c jars purest and best, 6 for $1.20, per jar 22c or full combs..... 15c

Most sensational sale on C. Jevne & Co.'s 12-year-old Table Beverages. We offer all C. Jevne & Co.'s Bottled Goods at one-half their original prices. Come and get our prices or write for our bargain bulletin. We mail to any address free.

C. Jevne & Co.'s 75c Maraschino Cherries and Pure Apple Cider, qt. 10c, 3 for 25c
49c
Cliquot Club Ginger Ale, doz..... 99c
Raspberry or Strawberry Syrup cut to 39c
Celestins French Vichy, 5 qt..... $1
Dunbar's or L. E. Jung's Grenadine Syrup 49c

STARCK PIANO SALE

Slightly Used and Second-Hand Shopworn PIANOS

The above cut illustrates one of the beautiful bargains we are offering during this sale. Look at it! Notice the beautiful design! Comes in oak, mahogany and walnut.

Terms:
NO MONEY DOWN
30 Days' Trial
$1.00 Per Week

Among the well-known makes included in this sale are the following:

Vose & Son	$110
Hallet & Davis	150
Player-Piano	195
Erbe & Co	95
Putnam	50
Shoninger	65
Gerold	55
Starck	95
Chickering	85
Lighte & Co	70
Steinway	185
Lehr	135
Hardman	100
Kimball	95
Haines	75

There are several others; in fact, most any make you prefer, and at any price you wish to pay.

SPECIAL

STARCK PIANOS AND STARCK PLAYER PIANOS.

Sale of discontinued styles. These pianos have never been off of our floor and are brand new in every respect. We cannot use them as our regular catalogue pianos and will include them in this special sale as follows:

STARCK PIANOS.

Regular retail catalogue prices, $400, $450 and $500. These pianos are the very best money can buy. Made of the finest material and workmanship. Guaranteed 25 years. To go on sale to-morrow at

$245 $270 $295

3 STARCK 88-NOTE SOLO STYLE PLAYER PIANOS.

Regular prices $750, $850 and $1,000. Discontinued styles, but brand new in every way. The Starck Player Piano must be heard to be appreciated. To go on sale to-morrow at

$395 $435 $495

Easy Payments to Suit.

BARGAINS IN SLIGHTLY USED PIANOS

Pianos, used only 3 to 6 months. Some of these pianos were out for renting purposes. They can hardly be told from new; marked down to go at..... $125

Brand new Pianos, $300 to $350 values, and only marred on case, marked down to go at..... $150

NEW STARCK PIANOS—$350 to $750.

STARCK 88-NOTE SOLOIST PLAYER-PIANOS, $750-$1,000

Don't lose money by "waiting." Take advantage of our most liberal 30-day free trial offer. We know that these Pianos are the greatest bargains ever offered; if we did not we would not dare ask you to try them before buying. Come in to-morrow; you will find opportunities and bargains here that you cannot find anywhere else.

OUT-OF-TOWN CUSTOMERS You need not hesitate to order by mail. We will ship any place in the United States on 30 DAYS' FREE TRIAL, and if you are satisfied, pay for the Piano at the rate of $1 per week.

P. A. STARCK PIANO CO.

World's Greatest Manufacturers High-Grade Pianos
Starck Pianos and Starck Player-Pianos

210-212 S. Wabash Ave. Near Adams St.

Even Doc Yak!

THE photograph is that of Mr. Sidney Smith, noted cartoonist with The Chicago Tribune, and the originator of "Old Doc Yak."

Mr. Smith writes:

"I have named my new King Eight the Rocky Mountain Goat. It will climb hills on high that even Old Doc Yak's car could not back down. It is so fast that I have to tie its shadow to the rear axle so that it won't run away from it. It goes so slow on high through congested traffic that the sparrows build nests between the spokes and it is so quiet running that you can hear a pin drop in the mud."

Series E, 7 Passenger Touring	$1,400
Series EE, 7 Passenger Touring	1,585
Series EE, 4 Passenger Foursome	1,585
Series EE, 3 Passenger Roadster	1,585
Series EE, 7 Passenger Sedan	2,150

f. o. b. Detroit

Power—
Speed—
Elegance

We are making immediate deliveries on all models. Express shipments are arriving daily.

King Motor Car Company
Detroit

The U. S. Government has just purchased another lot of King Eight Chasses for their light marine armored cars.

KING MOTOR COMPANY
2429 So. Michigan Ave. 209 No. Michigan Boul.
G. W. STRATTON Sts., and 7th

COLUMBIAS
Sold on Michigan Ave.
JUST NORTH OF MADISON

That's the Place to Prepare Satisfactorily for
1,000 Nights' Pleasure with the Grafonola

Because no matter what Columbia you select here—you'll get a NEW Instrument: We never send out instruments on trial—and we therefore have none that have been used.
Because—you can get every Columbia record made—just when you want it. Our Record Department is at the door on the first floor.

There is a Columbia here at your price and on your terms.

NOTE THESE OFFERS:

$15 Grafonola and $3.00 worth of records ..... $2 a month
$25 Grafonola and $4.50 worth of records ..... $4 a month
$35 Grafonola and $5.00 worth of records ..... $3 a month
$100 Grafonola and $7.50 worth of records ..... $8 a month

Other models $35 to $350 on terms to suit you.

We Will Equip Your Columbia Electrically for $50.

Call for full particulars or write your name and address and mail to us.

Name .....
Address .....

The Grafonola Shop
Wade Talking Machine Co.
Phone Randolph 703 14 N. Michigan Ave.

Our Fifth Annual
Pre-Easter Sale
Starts Tomorrow

Special—Spring Suit Offer—

Women's and Misses' Choicest Spring Suit models—in rich blue, gray, tans, browns and greens—silk and satin lined—man tailored—sport, dress and tailored models—reduced for this Pre-Easter Sale—the most beautiful suits in Chicago at this price $19.75

New Spring Coats and Dresses Select "Michigan Avenue" models—in this spring's very newest colorings—priced extremely low for tomorrow—only $15. $15

Blouse Specials at $1.95, $3.75 and $5.75.

The Leiser Company
324 South Michigan Avenue
"Money Cheerfully Refunded"

SCHULZE'S BUTTER-NUT BREAD

Rich as Butter *Sweet as a Nut*

IS WIDELY IMITATED

Imitations and Substitutes Cannot Reflect the Goodness that is in SCHULZE'S BUTTER-NUT BREAD

ST. PATRICK'S DAY IN THE MORNIN', NOON, AND NIGHT

Tags, Banquets, Masses, Balls, Speeches, and Smiles.

Ireland's sons and daughters—and their sons and daughters—joined yesterday in what generally was conceded to be as noteworthy a commemoration of St. Patrick's day as the city has known.

From the beginning of the tag day activities, in which 2,500 Irish maids and matrons sold 200,000 tags for the Irish relief fund, until the final strains of "Home, Sweet Home," at the various dances, there was not an unoccupied moment in the day.

Amount Not Yet Known.

Masses in the churches, banquets, lyric programs, dances, and other forms of celebration by the various organizations were attended on every hand. The day's work was an enormous success, but at a late hour last night no definite estimate of the financial return could be obtained.

At the Coliseum Annex the Associated Celtic-American clubs gave a ball attended by more than 700 persons. Among the features were several reels of "Auld Erin" motion pictures, folk dancing by children, and Irish jigs. The grand march at 11 o'clock was led by James T. Igoe. Irish melodies formed the dance repertoire for the evening.

German-Americans combined with Irish societies and held their celebration at the Great Northern hotel. Harry Fishel, a German-American lawyer, called pianitis by protest against what he termed "sham neutrality" and "sacrifice of American independence by plunging the United States into the European war."

Some Other Celebrations.

Other noteworthy celebrations were:

The Irish Literary society, the Rev. J. K. Fielding, president, held its annual entertainment at the Strand theater. M. V. McGivern, "Irish rebel," spoke.

Charles Carroll council, Knights of Columbus, gave a musical program at Mount Vernon hall, Madison street and Crawford avenue.

The Illinois Gaelic association held a dance at McDermott's hall, Fifty-fifth street and Ashland avenue.

St. Patrick's church celebrated St. Patrick's day with five masses in the morning, a banquet and a musical program in the evening. Solemn high mass was celebrated in the presence of Archbishop Mundelein at 11 o'clock.

The German-Irish Alliance gave a banquet at the Great Northern hotel. The Rev. Father Francis X. McCabe, president of De Paul university, was the guest of honor.

Seumas MacManus, Irish poet and story teller, was the principal speaker at the "Irish program" arranged for the St. Malachi's parish celebration last night.

Judge McGoorty Speaks.

Judge John P. McGoorty addressed the Chicago Society of Ohio Women at the Hotel La Salle.

Women of Old Glory Circle, No. 96, G. A. R., held a social at the home of Mrs. Jennie M. Donnellon, chaplain, 4736 Ellis avenue.

The Society of Midland Authors gave a dinner at De Jonghe's restaurant, 14 East Monroe street.

The Shamrock Athletic club held a dance at McDermott's hall, 3448 South Ashland Avenue.

The city hall was almost deserted under the order of Mayor Thompson, which excused every employé of Irish birth from duty.

Archbishop Speaks.

As typically Irish as any St. Patrick's day affair was the celebration of the Ancient Order of Hibernians at the Hotel Sherman. For atmosphere there was plenty of brogue. There were shamrocks and green carnations, harps and songs of the River Shannon. On the program were many representatives of the city hall, who had no difficulty in proving their Irish descent in order to get a holiday.

Archbishop Mundelein, the guest, made a short talk, following a presentation to him of a perpetual scholarship for young men studying for the priesthood. Archbishop Mundelein thanked the Hibernians for their generosity, which, he said, had been instilled into the Irish people by the work of St. Patrick. He urged them to maintain the ideals and traditions of the people.

An ocean of small change rolled into the coffers of the United Celtic-American Societies of Chicago at the charity ball held last night for the benefit of the Irish fund.

In order that disquieting rumors concerning the sincerity of purpose of the sponsors of the event be set aside, representatives of the Chicago Trust and Savings bank were present to check up on all receipts. It was hoped by the organization under whose auspices the ball was given that $10,000 would be collected for the fund.

MY HEART'S IN IRELAND

Children Glory in Meaning Beauty of Shamrocks Displayed Throughout Chicago.

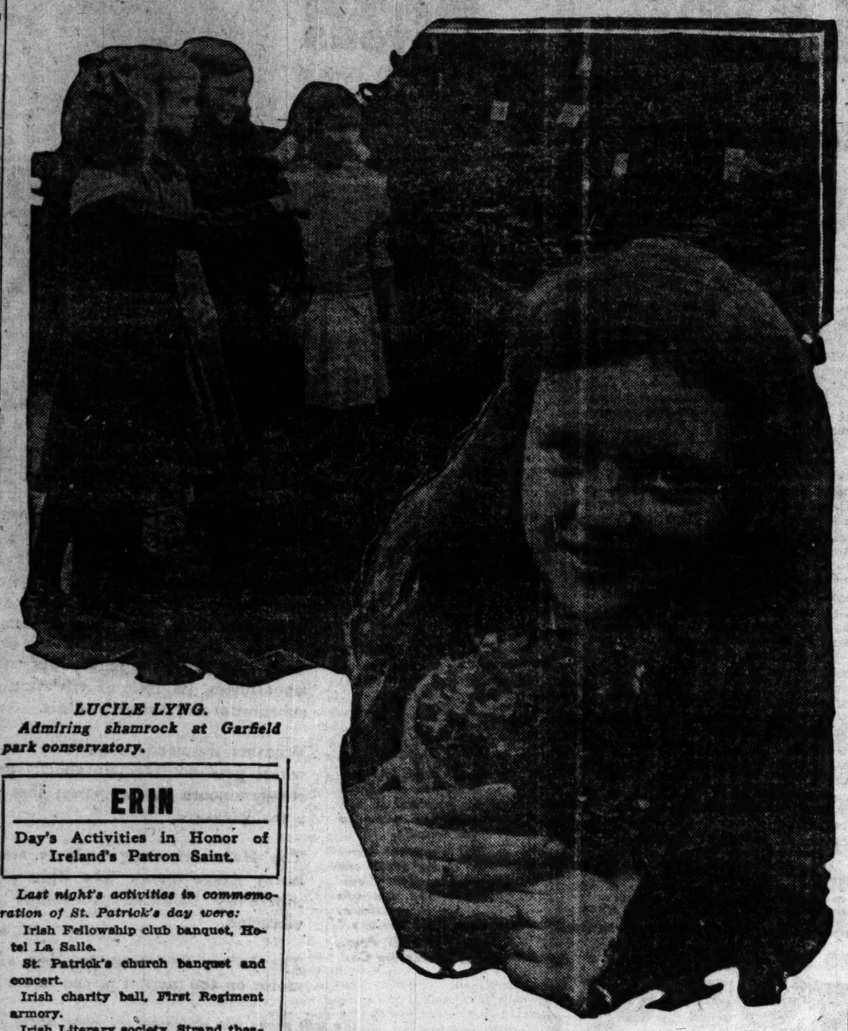

LUCILE LYNG.
Admiring shamrock at Garfield park conservatory.

ERIN

Day's Activities in Honor of Ireland's Patron Saint.

Last night's activities in commemoration of St. Patrick's day were:

Irish Fellowship club banquet, Hotel La Salle.

St. Patrick's church banquet and concert.

Irish charity ball, First Regiment armory.

Irish Literary society, Strand theater.

St. Patrick's dance, Chicago Athletic club.

Casino club, lecture and films showing American ambulance corps at French front.

Irish-American club banquet, Hotel Morrison.

Holy Angels' church, concert by augmented choir.

Knights of Columbus ball, Edgewater Beach hotel.

Renaissance ball, in studio at 608 Rush street.

Society of Midland Authors, dinner at De Jonghe's restaurant.

German-Irish alliance banquet, Great Northern hotel.

St. Malachi's parish, Seumas MacManus, Irish poet, speaker.

Celtic-American Clans and Celtic alliance annual ball, Coliseum.

Ancient Order of Hibernians, annual banquet, Hotel Sherman.

Irish Dancing club ball, Sixty-third and Halsted streets.

SPEAKER CLARK GIVES VIEWS ON PREPAREDNESS

Speaks at the Banquet of the Irish Fellowship Club.

American citizens do not want their country turned into an armed camp and they want "peace with honor" was the verdict of Speaker Champ Clark laid before the Irish Fellowship club in the annual St. Patrick's day banquet last night in the Hotel La Salle.

The speaker said he had traveled the country over and talked with men in every station of life to discover that "we are not willing to bankrupt this country in military preparation."

"We glory in the valor of our volunteers on hundreds of historic fields," he said, "and we have no ambition to have our country pose as a great military power. The average American is in favor of adequate preparation."

Mr. Clark paid his respects to a certain ranting contingent when he said the Missouri mule is playing an important part in the great war, having lately fallen under a slight operation devised by French surgeons, which prevents braying. "That operation would stop a lot of braying in our own country," said the speaker.

Enthusiasm greeted a letter from former Mayor Carter H. Harrison, who, with Mrs. Harrison, is traveling in South America. Mr. Harrison's letter, from Bolivia, spoke feelingly of the sight of but one American flag flying in those waters—atop a naval repair boat at Callao. He urged immediate preparation for the development of South American trade.

Resolutions passed at the banquet reaffirm loyalty of the members of the society to America and agree that in the peace conference the cause of Ireland and other small nations be presented. "Self government is what the Irish people have been struggling for these many centuries, and it is what she is entitled to and must receive if racial animosities are to be obliterated and peace is to be permanent," the resolutions conclude.

Tobey

Semi-Annual Sale

Furniture

at

Further Reductions

TO effect an immediate clearance on several hundred odd pieces, samples and suite remainders, we have further reduced the already low prices without regard to cost.

Every piece in this sale is a typical Tobey value—the finest product of the best shops in the country and sold under our usual guarantee. The following partial list shows the great variety of articles offered and the remarkable bargains possible for you to secure at this time. In many cases there is only one suite or piece of a kind.

Dining Room Furniture.

	REGULAR PRICE.	SALE PRICE.
William and Mary Mahogany Suite, 4 pieces	$ 340.00	$198.00
Sheraton Mahogany Sideboard	98.00	59.00
Sheraton Mahogany Side Table	84.00	37.00
William and Mary Mahogany Chairs	14.75	8.50
Adam Mahogany Suite, 4 pieces	335.00	159.00
Jacobean Antique Mahogany Finish China Cabinet	47.00	23.00
Adam Mahogany Suite, 4 pieces	530.00	325.00
Colonial Mahogany Side Table	57.00	23.00
Mahogany China Cabinet	82.00	39.00
French Chippendale Mahogany Suite, 11 pieces	425.00	295.00
Queen Anne Mahogany Decorated Suite, 11 pieces	600.00	289.00
Charles II. Old Oak Suite, 11 pcs.	650.00	295.00
Adam Enameled Decorated Suite, 9 pieces	290.00	145.00
Heppelwhite Mahogany China Cabinet	170.00	79.00
Sheraton Mahogany Suite, 3 pcs.	180.00	89.00
Sheraton Mahogany Side Table	44.00	22.00
Tobey Made Oak China Cabinet	$ 255.00	$ 99.00
Tobey-Made Carved Oak Table	175.00	75.00
Tobey Made Mahogany China Cabinet	145.00	85.00
William and Mary Oak Side Table	60.00	29.00
Charles II. Fumed Oak Side Table	25.00	9.00
Charles II. Blenam Oak China Cabinet	49.00	22.00
Blenam Oak Sideboard	75.00	37.00
Blenam Oak Side Table	32.00	15.00
Jacobean Old Oak China Cabinet	40.00	17.00
Elizabethan Fumed Oak China Cabinet	98.00	45.00
Elizabethan Fumed Oak Table, 54 inches	115.00	59.00
Adam Georgian Oak, 4 pieces	460.00	295.00
Adam Georgian Oak, per pair	95.00	35.00
Tobey Made Oak Table, 60 inches	235.00	95.00
Queen Anne Oblong Walnut Table, 5 Chairs, 1 Arm Chair, 7 pcs	195.00	97.00
William-Mary Oak Side Table	27.00	12.50
Colonial Mahogany Side Table	70.00	29.00
Adam Mahogany Sideboard	128.00	69.00

Bedroom Furniture.

	REGULAR PRICE.	SALE PRICE.
Heppelwhite Antique Mahogany suite, 8 pieces	$1,295.00	$950.00
Enameled Bed	50.00	15.00
Enameled Dressing Table	28.00	12.00
Enameled Chiffonier	90.00	37.00
Enameled Decorated Vanity Dresser	135.00	59.00
Enameled Vanity Dresser	75.00	39.00
Louis XVI. Enameled Twin Beds	330.00	95.00
Chiffonier to match	165.00	79.00
Lacquered and Decorated Suite, 11 pieces	720.00	495.00
William and Mary Walnut Twin Beds	220.00	98.00
William and Mary Walnut Bedroom Table	42.00	19.00
William and Mary Walnut Chevaled Glass	70.00	29.00
Enameled and Decorated Suite, 4 pieces	210.00	125.00
Adam Mahogany Dressing Table	170.00	75.00
Charles II. Old Oak Suite, 6 pcs.	300.00	149.00
Charles II. Old Oak Suite, 5 pcs.	675.00	325.00
William and Mary Walnut Bed	52.00	28.00
William and Mary Walnut Suite, 4 pieces	235.00	149.00
Louis XVI. Walnut Bed	60.00	29.00
Antique Mahog. Dressing Table	80.00	39.00
Carved Mahogany Suite, 5 pieces	700.00	495.00
Mahogany Bed	88.00	44.00
Colonial Mahog. Dressing Table	150.00	59.00
Colonial Mahogany Chiffonier	240.00	98.00
Louis XVI. Walnut Suite, 10 pcs.	2,000.00	1,450.00
William and Mary Mahogany Suite, 7 pieces	670.00	475.00
William-Mary Walnut Twin Beds	198.00	89.00
Adam Mahogany Suite, 5 pieces	490.00	325.00
Louis XV. Mahogany Dresser	$ 260.00	$ 98.00
William-Mary Mahogany Bed	110.00	45.00
Adam Mahogany Chiffonier	115.00	49.00
William-Mary Mahogany Bed	48.00	24.00
Adam Mahogany Chiffonier	82.00	39.00
Adam Mahogany Bed	100.00	39.00
Mahogany Dressing Table	100.00	59.00
Adam Mahogany Bed	37.00	19.00
Adam Mahogany Dressing Table	45.00	22.00
Enameled, Decorated Cheval Glass	40.00	17.00
Mahogany Cheval Glass	60.00	25.00
Mahogany Cheval Glass	155.00	59.00
Fumed Oak Bed	20.00	9.75
Brass Bed	65.00	39.00
Brass Bed	32.00	19.00
Brass Bed	27.00	14.00
Brass Bed	19.00	9.00
Blenam Oak Dressing Table	22.50	11.00
Blenam Oak Bed	27.00	13.00
Fumed Oak Bed	48.00	22.00
Fumed Oak Dressing Table	47.00	19.00
Colonial Walnut Chiffonier	43.00	21.00
Colonial Walnut Dressing Table	37.00	19.00
Walnut Chiffonier	27.00	13.50
Louis XV. Walnut Chiffonier	87.00	35.00
Walnut Bed	52.00	27.00
Mahogany Storage Chiffonier	176.00	69.00
Enameled Cheval Glass	115.00	49.00
Walnut Cheval Glass	60.00	25.00
Enameled Suite, 4 pieces	250.00	125.00
Enameled Dresser	90.00	39.00
Enameled Dressing Table	60.00	29.00
Enameled Suite, 8 pieces	590.00	379.00
French Renaissance Mahogany Suite, 7 pieces	1,500.00	675.00
Adam Mahogany Suite, 10 pieces	1,130.00	595.00
Adam Mahogany Suite, 4 pieces	405.00	279.00
Adam Enameled Twin Beds	250.00	79.00

Upholstered Davenports, Chairs and Rockers.

	REGULAR PRICE.	SALE PRICE.
Mahogany Chair, leather	$ 13.00	$ 6.75
Charles II. Mahogany Sofa, cane	36.00	18.00
Mahogany Chair, tapestry	15.50	7.75
Finely Carved Colonial Sofa	160.00	89.00
Adam Mahogany Sofa, cane	130.00	75.00
Queen Anne Mahogany Sofa	80.00	38.00
Walnut high back Chair, tapestry	130.00	65.00
Louis XV. Gold Sofa	120.00	58.00
Imported French Walnut Chair	150.00	65.00
Elaborately Carved Walnut Chair	90.00	45.00
Louis XV. Mahog. Sofa, damask	160.00	75.00
Lady's Chair, velvet	55.00	28.50
Mahogany Easy Chair, velour	95.00	45.00
Carved Queen Anne 3 piece set	350.00	195.00
Adam Mahogany Easy Sofa	115.00	65.00
Rocker to match	58.00	32.00
Adam 3 piece Set, tapestry	170.00	69.00
Overstuffed 3 piece Set, leather	235.00	129.50
Import. Morocco Easy Davenport	$ 480.00	$230.00
Tapestry Easy Chair	22.00	11.00
Leather Easy Chair	50.00	29.50
Sheraton Mahogany Chair	38.00	19.00
Sheraton Chair, cane, denim	32.00	9.75
Sheraton Mahogany Sofa, cane	98.00	39.00
Jacobean Mahogany Bench, cane	23.00	12.75
Jacobean Oak Stool, cane	10.50	5.75
Adam Easy Rocker, velvet	48.00	29.50
Queen Anne Chair, velour	57.00	29.00
Adam Mahogany Sofa, velvet	170.00	78.00
Queen Anne Rocker, velour	30.00	15.00
Mahogany Easy Rocker, velour	56.00	28.00
Mahogany Davenport, tapestry	80.00	35.00
Charles II. Sofa, velour	85.00	38.00
Carved Mahogany Chair, tapestry	56.00	27.50
Mahogany Rocker, cane, velvet	40.00	24.50
Queen Anne Mahogany Sofa, cane	140.00	68.00
Adam Mahogany Settee, velvet	50.00	28.00
Rocker to match	35.00	19.00
Charles II. Chair, velvet	35.00	18.50
Mahogany and Cane Chair	17.00	9.75
Jacobean Carved Mahogany Chair	42.00	25.00
Imported Mahog. and Cane Chair	75.00	38.00
Adam Mahogany and Cane Chair	21.00	12.50
Carved Oak Sofa, tapestry	100.00	49.50
Jacobean Oak Settee, cane	58.00	29.00

Miscellaneous.

	REGULAR PRICE.	SALE PRICE.
Jacobean Old Oak Console Table and Mirror	$ 105.00	$ 49.00
Carved Old Oak Console Table and Mirror	117.00	55.00
Fumed Oak Hall Mirror	29.00	9.75
Fumed Oak Hall Seat	36.00	12.50
Sheraton Mahogany Hall Clock with Movement	89.00	59.00
Louis XV. Mahog. Curio Cabinet	310.00	169.00
Louis XVI. Walnut Curio Cabinet	250.00	125.00
Carved Gold Pedestal	135.00	59.00
Louis XVI. Gold Table	300.00	175.00
Louis XIV. Mahogany Table	180.00	85.00
Louis XIV. Mahogany Console Table and Mirror	88.00	42.00
Colonial Mahog. Console Mirror	68.00	29.00
Sheraton Mahog. Console Table and Mirror	155.00	69.00
Mahogany Pedestal	17.00	8.50
Walnut Sewing Table	34.00	17.00
Mahogany Tea Cart	18.00	9.00
Charles II. Mahog. Sewing Table	18.00	9.75
Charles II. Oak Gate Leg Table	30.00	12.00
Sheraton Mahog. Bedroom Table	34.00	10.00

Chairs and Rockers.

	REGULAR PRICE.	SALE PRICE.
Queen Anne Mahogany Chair, cane	$ 37.00	$ 19.00
Mahogany Wood Seat Rocker	13.50	6.75
Fumed Oak Wood Seat Chair	9.50	3.00
Georgian Oak Leather Seat Arm Chair	29.00	9.00
Mahogany Cane Seat Arm Chair	13.50	5.00
Walnut Cane Seat Chair	10.00	4.00
Enameled Bedroom Rocker	25.00	9.00
Enameled Bedroom Rocker	19.00	7.00
Mahogany Arm Chair, Rush	16.00	6.00
Mahogany Bedroom Rocker	29.00	9.75
Mahogany Finish Bedroom Chair	8.50	3.00
Mahogany Fin. Bedroom Rocker	10.25	4.00
Mahogany Bedroom Rocker	25.00	12.00
Mahogany Bedroom Chair	24.00	11.00

Living Room Tables, Desks and Bookcases.

	REGULAR PRICE.	SALE PRICE.
William-Mary Fumed Oak Table	$ 85.00	$ 42.00
Enameled Bedroom Table	30.00	9.00
Mahogany Night Stand	29.00	11.00
Flemish Oak Table	29.00	14.00
Colonial Mahogany Table	78.00	49.00
Carved Oak Table	195.00	98.00
Colonial Mahogany Table	45.00	22.00
Golden Oak Table	29.75	15.00
William-Mary Mahogany Table	95.00	64.00
Colonial Mahogany Table	56.00	29.00
Adam Mahogany Table	60.00	39.00
Colonial Mahogany Table	19.75	12.00
Colonial Mahogany Table	60.00	35.00
Adam Mahogany Bookcase	98.00	59.00
Charles II. Mahogany Bookcase	75.00	39.00
Colonial Mahogany Bookcase	132.00	69.00
Adam Enameled Desk	73.00	27.00
Adam Enameled Desk	55.00	24.00
Louis XVI. Mahogany Desk	63.00	37.00
William and Mary Walnut Desk	50.00	28.00
Queen Anne Walnut Desk	70.00	35.00
Enameled Decorated Desk	55.00	29.00

In addition to the articles mentioned above there are many large assortments specially purchased for this sale at great discounts, and most of our regular stock is marked at reduced prices.

We also offer some exceptional bargains in Lace Curtains.

Our entire stock of Wall Paper bears a reduction of 20%.

Wabash Avenue **The Tobey Furniture Co** *Washington Street*

Factory Sale of Player Pianos

Some New, Others Shopworn or Used

Three Special Player Piano Bargains

$225
PLAYER PIANO.
Former price was $450.

Late style oak case **Player Piano $167** This instrument we never offered new for less than $350. $1.50 per week.

Full size mahogany case, 88-note **Player Piano $225** Compare this with any $450 Player Piano elsewhere. $1.75 per week.

88 note oak **Player Piano $290** Fully guaranteed, music bench. $1.50 per week.

EXTRA! NEW 88-NOTE PLAYER WITH BENCH, CABINET, 36 MUSIC ROLLS, ALL FOR $348
Terms: $1.75 per week, commencing April.

Upright Pianos for 2 Days' Sale

Not new, but splendid condition and guaranteed.

$52	$77	$115	$95	$43

TERMS Bring in what money you can spare now, balance pay as low as $1 per week on same, commencing April 15.

FREE FREE

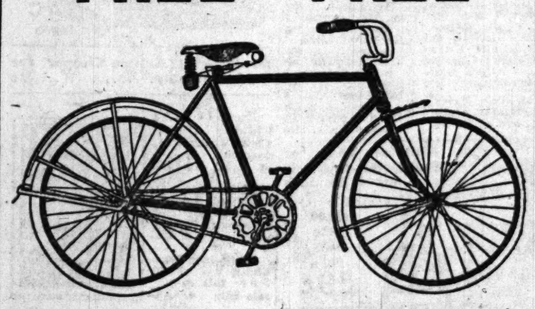

To make it especially attractive to prospective purchasers to call at our wareroom and examine the bargains being offered in our Clearance Sale of Pianos and Player-Pianos, we are going to give those calling at our store within the next 10 days and purchasing one of our Story & Clark instruments **FREE THEIR CHOICE OF LADIES' OR GENTLEMEN'S BICYCLE,** regardless of what price instrument is purchased. **BOYS AND GIRLS,** bring in your parents with you, as you will want one of these beautiful wheels free.

Story & Clark Piano Co.

315 S. Wabash Ave., Chicago

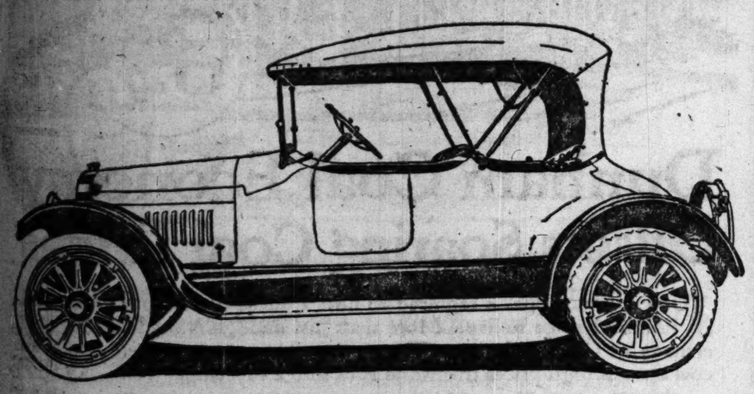

Have You Seen the Pilot

"THE CAR AHEAD"
COPYRIGHT, 1916, PILOT MOTOR CAR COMPANY

COME and see the Pilot—the car of unusual beauty, unquestioned mechanical construction and capable performance.

Come and inspect the 1917 Four Passenger "Get Chummy" Roadster—the snappy, smart model already so popular in the East and particularly in New York City.

In both the Four Passenger Roadster and Five Passenger Touring Car you get the famous-for-its-power-range Teetor Six Cylinder 45-50 H. P. Motor—from a mile an hour on high to as fast as you care to drive.

Every detail has had careful attention—harmonious beauty lines, brilliance of finish, luxurious upholstering, roomy comfort and convenience, easy riding qualities—an economical car in every way, at a sensible price.

See the Pilot—call at once—phone for a demonstration.

Pertinent Pilot Points

45-50 H. P. Six Cylinder Teetor Motor, Wheel Base, 132 in. 42 in. Cantilever Springs. Delco Two-Unit Electric System. Bury & Beck Clutch. Full Floating Rear Axle, Stewart Vacuum System, Hyatt Roller Bearings. Completely equipped.

4-Passenger "Get Chummy" Roadster.....$1200
5-Passenger Touring Car..... 1200
F. O. B. Richmond, Ind.

CHICAGO-PILOT MOTOR CAR CO., Distributors
2023 Michigan Boulevard — Phone Calumet 334
Open Evenings and Sundays — *Immediate Deliveries*
OUT-OF-TOWN DEALERS—Write Quick for Exclusive Selling Agency

KAISER LOSES TO YOUNG AMERICA IN 'DUTCH' CLASS

Teacher Put Up Wilhelm's Picture—Roper's 'Bad Boy' Smashed It.

(BY A STAFF CORRESPONDENT.)

Washington, D. C., March 17.—[Special.]—Devotion to the fatherland on the part of Miss Marie Siebert, a teacher of German in the Central High school here, may cause her expulsion by the board of education.

Miss Siebert's loyalty to Germany, which has carried her to the length of advocating pro-Germanism in her class lectures, has been known for some time, but it remained for Harry C. Roper, the 14 year old son of Daniel C. Roper, former assistant postmaster general, who was recently appointed to the tariff commission, to bring matters to a crisis.

"Faces" Kaiser's Picture.

In defiance of the request of the faculty Miss Siebert has kept on her classroom walls pictures of the kaiser, the empress and her children, and another of the German royal family. Last Thursday young Roper turned the pictures to the wall and was sternly reproved by his teacher, who locked the room at the lunch hour to protect the photographs.

Thereupon young Roper climbed through the transom, captured the picture of the kaiser, and destroyed it. Miss Siebert promptly replaced the photograph with another of William II., which she was persuaded with difficulty to remove. She wrote a note expressing her regret that the faculty was "so narrow."

Stranded in Germany.

When the war opened Miss Siebert was stranded in Europe and was not able to return to Washington until late October. She had been spending her summer vacation in Germay.

Miss Siebert has served as a teacher here for the last twenty-one years, but is said to have often said her "noblest ambition was to become a German nurse."

Young Roper's teachers, when asked to give their opinion of the episode, declared the lad was not in any way to blame.

SNAKES ALIVE!

You Can't Kill 'Em, or Sororities Either, Says Sigma Tau Girl, After Victory.

On the anniversary in 1916 of the day when St. Patrick drove the reptiles from offen the Isle of Erin the faculty of Lake Forest college met in secret conclave and by official edict drove out the Sigma Tau and Theta Psi sororities.

Yesterday, exactly one year later, they met in equally secret session and drove them back again.

"You can't keep a good snake or sorority down," said Miss Jessie Carr of Sigma Tau when the pedagogues hoisted the white flag.

LEWIS' WARNING TO FOREIGNERS

Philadelphia, Pa., March 17.—[Special.]—In a speech before the Friendly Sons of St. Patrick here tonight Senator Lewis of Illinois denounced the constituencies represented by senators and congressmen who opposed the administration measure to arm ships as it was presented to the recent congress.

The Illinois senator said that the congressmen and senators who killed the armed ship bill were not so guilty of un-American action as the constituencies which compelled them to vote as they did.

He called upon all foreign born American citizens to be loyal to the country of their adoption in its present crisis.

"The hour is now on America to impress on all of our foreign born population," he said, "that if ever the conviction shall get to be general in the United States that it is any portion of the foreign born population that foments obstruction and defeat of America in her efforts against foreign foes, the result will be a national prejudice against all foreigners and a final prohibition against all immigration of foreign born people to America."

WOMAN IS LURED TO HER DEATH BY PHONE CALL

Wife of New Yorker Found Strangled in Hotel—Niece Gives Clew.

New York, March 17.—A mystery which started with a secret phone call, the disappearance of a wife and the finding of the body of "Florence Grey, Boston," in the Martinique hotel, came to light this afternoon when Harry J. Helair identified "Florence Gray" as his wife.

A coroner's physician, who examined the body of the woman, found clad in a night dress and lying across a bed, declared she had been strangled to death. She was first reported to have died from natural causes, and the police were advised when no trace of relatives had been found in Boston.

Husband Reports Wife Missing.

Helair, who had repored his wife missing after receipt of a mysterious phone call, identified the body as the physician was reporting that two distinct finger prints were visible on her throat. These marks indicated strangulation by a powerful man, the doctor said.

A purse containing 13 cents was found. Jewels valued at more than $2,000 were missing. Only the wedding ring and another trinket of slight value were left in the room. The woman had received no visitors or phone calls and had sent no telegrams, hotel employes declared.

Niece Tells of Phone Call.

"The whole affair is a mystery to me," Helair said. "We have been married fifteen years and have been very happy. Mrs. Helair had no friend I did not know. She seldom went out without me."

A niece who lived with the Helairs said Mrs. Helair left home after receiving a telephone call from a man who apparently wished her to meet him.

WHY CARDINAL REFUSED TO SIGN LOYALTY PLEDGE

New York, March 17.—[Special.]—It became known for the first time today that Cardinal Farley refused to sign the declaration of loyalty that is being presented for signatures to citizens of New York by the mayor's committee on national defense.

Cardinal Farley's refusal to sign the declaration was explained today by Mgr. Thomas G. Carroll, secretary to his eminence.

"The pledge was presented to his eminence," said Mgr. Carroll. "He was one of the first asked to sign it. This avowal is rather belligerent in tone. It might magnify hostile sentiments.

"His eminence, prepared to back up the president in case the break leads to hostilities, nevertheless feels that as a churchman he should not sign—certainly should not help—any movement that might foment war feeling."

EQUIPMENT FOR MILITIA URGED

Philadelphia, Pa., March 17.—Resolutions calling upon the war department at Washington to put the national guard organizations of New York, New Jersey, Delaware, Maryland, and Pennsylvania on a war footing by providing them with adequate supplies and equipment and calling for state inventories of resources available in the event of military necessity were adopted at a meeting here today of the governors of these states. Copies of the resolutions were sent to President Wilson.

Chicago Kennel Club Show Starts on March 29

Canine aristocracy will hold forth at the Chicago Kennel club show to be held at the First Regiment armory March 29 to 31. A majority of the 1,400 entries will come from Chicago. The entries from the eastern circuit are expected to be larger and of greater merit than ever before.

The Vickery kennels of Chicago top the list thus far with thirty-nine dogs. Other Chicago entries are O. W. Lehman, with a string of nineteen; Blackstone kennels, with ten cocker spaniels; the Normandy kennels, with four French champions, including Gamin de Luxe; A. W. Swift, Al Kennedy, and A. H. Stewart.

LOAN TO FRANCE OF $100,000,000 LAUNCHED IN U. S.

Part of Collateral to Be in American Issues—Yield 6 Per Cent.

New York, March 17.—[Special.]—The flotation of a new French loan for $100,000,000 in this country was announced by J. P. Morgan & Co. today. The loan is in the form of two year notes dated April 1 and bearing interest at the rate of 5½ per cent. The notes are being offered to subscribers at 99 and interest, at which price they will yield about 6 per cent.

Collateral acceptable to Morgan & Co. is to be deposited at all times equal to 120 per cent of the face value of the notes and these securities may be replaced by others approved by the bankers. Of the collateral $20,000,000 is to be in American securities, including Canadian Pacific issues. The remainder will be bonds of Argentina, Brazil, Uruguay, Switzerland, Holland, Spain, Egypt, Denmark, Norway, Sweden, province of Quebec, the cities of Berne and Stockholm, and certain Spanish railways and Suez Canal company bonds.

The notes are payable as to principal and interest in francs or dollars at the option of the holder at the fixed rate of exchange of 5¾ francs to the dollar. Should French exchange return to the rate prevailing before the war each $1,000 note would be enhanced by about $110. The notes are exempt from French taxes.

At maturity the notes are convertible into 5½ per cent French bonds to run twenty years.

Youth Seizes Woman's Purse.

A young Negro snatched Mrs. Anna Rountree's pocketbook yesterday as she was walking underneath the elevation of the Wabash railroad in West Sixty-fourth street. He was pursued, but escaped. The pocketbook contained $6.

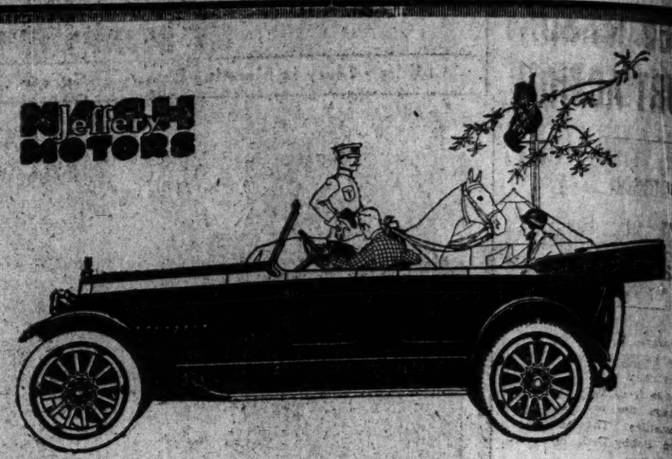

The Smoothest Motor Made

Stand on the Blackstone corner of Michigan Avenue as the six o'clock motor parade swings north and south.

From the traffic jammed boulevard single out the Jeffery Sixes. See how many there are in comparison with other cars in that same price class. Note how they smooth down to a two-mile gait when the copper blows his whistle and when he says "go" how the Jeffery steps away from the rest of the cars at the first touch of the accelerator.

Your first ride in a Jeffery Six will impress you with its smoothness, its lack of vibration at all speeds, and the substantial way that it is built.

Whether the needle says "two" or "sixty" the man at the wheel gets no "electric shock" in his arm,—always the steady smooth flow of power that makes Jeffery motoring a real pleasure.

The Hammock-slung body is stanchly built with extra heavy gauge metal. The light piston assembly and the inherently balanced crankshaft are insurance against vibration.

The Jeffery Six motor has less vibration than any other motor on the market priced under $2,000.

"That car convinced me absolutely that it is a car which my associates and I would be proud to sell over our name to our friends. "It is a great car—a really great car—a wonderful value—and we can prove it anywhere, any time you say." C. W. NASH, Pres., Nash Motors Co.

We will prove any statement we make about Jeffery cars alongside of any car on the row in its price class.

The Centaur Motor Co.

A. M. ROBBINS, President

Jeffery cars are being shown temporarily at 2929-37 So. Wabash Ave.—our service station. New salesrooms at Michigan and 23rd St. will be occupied on or about March 15. Phone Calumet 4631.

Celebration and Opening Sale

AS WE LIVE WE GROW

TOMORROW WE OPEN OUR NINTH STORE

N. W. Cor. Wabash Av. and Van Buren St.

This is our SECOND LOOP STORE, and tomorrow and all this week we will celebrate this opening in all our 9 stores by giving the public a sale that will not only pack the new store, but will crowd our other 8 stores. The policy of this new store will be the same as all of our other stores—CUT PRICES—ONLY THE BEST QUALITY AND EFFICIENT SERVICE. When you think of drug stores or want to buy drugs and other merchandise usually sold in modern drug stores your first thought would be of The Independent Drug Company's Stores—Chicago's leading and most modern drug stores.

THIS SALE AT ALL NINE (9) OF THE

INDEPENDENT DRUG COMPANY'S STORES

PEBECO 50¢ TOOTH PASTE 29¢

JOHNSON'S 25c size, for this sale only. Limit 6 to each customer, 12c

Melophone Phonographs Universal tone arm. Plays any record. For this sale only. One to each customer. 3.98 We sell Emerson Records.

$1 Nut Sets For this sale 49c each. Limit one to each customer.

$1 to $1.50 Serving or Boudoir Tray, various sizes, 59c Limit two to each customer.

50c Pictures, 19c. Gilt Frames Reproductions of Old Masters. Size 6x8 Limit two to a Customer.

Lotus Face Powder. All shades. For this sale, 50c size, 29c $1.00 size, 57c

Electric Reading Lamp $2.50 value. This sale, 98c Limit one to a customer.

Waxit 25c size, 16c

30c Resinol Ointment .....27c | 30c Sen Toy Face Powder 29c

10c Shade Grown After Dinner Cigars. For this sale 8c each, Box of 25. (Limit 1 box to customer).....$1.59

25c Mecca Compound. For this sale only.... 16c Limit 2 to each customer.

15c Clothes Brushes, for this sale, only..... 9c

80c Baume Analgesique 33c
50c Roach Sault.33c
25c Roach Sault.17c
50c Beef Iron and Wine .....3 c
50c Canthrox....33c
50c Quart Witch Hazel 29c
50c Derma Viva Liquid Powder.29c
$1 Russel's Emulsion 83c
50c Pinaud's Eau de Quinine....37c
50c Rubber Gloves, pair 25c
50c Peroxide of Hydrogen, 1 lb...19c
25c Peroxide of Hydrogen, ½ lb..12c
25c Packer Tar Soap 16c
10c Jap Rose Soap 6c
15c Jap Rose Talcum 10c
50c Carmen Powder 33c
50c Pepsodent Tooth Paste..37c
50c Graves' Tooth Powder 25c
15c Pears' Unscented Soap 12c
15c Wildroot Soap 12c
25c Squibbs' Talcum, all odors.17c
25c Kolynos' Tooth Paste 16c
25c Euthymol Tooth Paste 15c
50c Odol 37c
25c Revelation Tooth Powder.16c
$2 Hughes' Waterproof Hair Brushes $1.49
25c Pond's Vanishing Cream, jar or tube, at.....16c
10c Camphor Ice 8c
5c Styptic Pencils 3c
75c Bellan's, for Indigestion 89c

50c Sanitary Napkins, doz.....29c
5c Medicine Droppers, 2 for....5c
25c Rubber Sponges 17c
15c Nasal Douche, Birmingham ...11c
35c Whisk Broom 22c
$1.00 Bliss Native Herb Tablets .89c
25c Shaving Lotion 19c
25c Floating Castile Soap 19c
10c Cascarets 8c
25c Hinckle Pills or Tablets 14c
25c Nature's Remedy Tablets...17c
25c Beecham's Pills 17c
25c Bird's Head Wash 17c
10c Palm Olive Soap, 4½c; dozen 49c
5c Seamless Nipples, 3 for 10c; dozen 35c
25c Jad Salts ..53c
25c Castoria, Valdora 19c
$1.00 Squibb's Mineral Oil 69c
$1.20 Scott's Emulsion 79c
75c Mellin's Food 55c
50c Mulsified Cocoanut Oil...33c
$1.00 Mando.....79c
$1.00 Swissco ...53c
25c Mentholatum 16c
25c Hand Brushes 16c
50c Palmolive Shampoo 33c
35c Superior Quality Tooth Brushes 22c
25c J. & J. Shaving Cream 17c
50c Packer's Liquid Tar Soap.....33c

$1,000.00 Guaranteed Roach Killer. For this sale only, 25c size for..... 16c

Wilson's Cleaner, "Le Bon Ami," for this sale only, 25c size for 16c

10c U-Zit Silver Polish, for this sale only..... 7c

10c Epsom Salts, 7c lb.; 3 lbs., 20c

5c Sweetheart Soap. For this sale only, a bar..... 3½c Limit 12 bars to each customer.

15c Sodium Bicarbonate, per lb. 12c
25c Glycerine and Rose Water, 3 ounces 19c

50c Size Pompeian Massage Cream 29c

10c Renaissance Soap, bar.....6c
25c Odorono, at 17c
15c San Toy Talcum Powder ..10c
25c Sloan's Liniment 17c

25c Unguentine tube 17c
35c Pluto Water.27c
$1.00 Caldwell's Syrup of Pepsin.62c
25c Omega Oil ..17c

10c Fluffy White Washing Compound. For this sale only (limit 6 to each customer), 3 for.....10c

Jetum, 25c size, for this sale only 16c

$1.00 Dandertine 66c
15c Washable Chamois in envelope 9c
25c Ladies' Dressing Combs 14c
10c Craddock's Blue Soap 5c
50c Hoff's German Liniment 29c
50c Sempre Glovine 39c
25c 4711 Glycerine Soap 15c
35c Egg Shampoo Liquid 21c
50c Mary Garden Talcum 35c
50c Cold Cream, jar 33c
25c Seidlitz Powder, U. S. P. 17c
25c Witch Hazel Salve 14c
$1 Pure Cod Liver Oil, pint.....69c
$1.00 Beef, Iron and Wine, pint.....69c
$1.00 Pinoleum Outfit 69c
$1.00 Sodium Phosphate, lb.....69c
$1.25 Gude's Pepto Mangan 83c
25c Kisler's All 'Round Oil ...21c
25c Nicine Disinfectant 16c
50c Phillips' Milk of Magnesia ...34c
25c Brilliantine..17c
25c Ear and Ulcer Syringe 16c
25c Citrate Magnesia 19c
35c Glycerine, 3 ounces 25c
25c Sweet Spirits Nitre, 3 oz...19c
25c Camphorated Oil, 3 oz.....19c
25c Tr. Arnica, 3 ounces 19c
15c Rose Water, 3 ounces 10c
15c Aromatic or Bitter Cascara, 1 ounce 10c
25c Sweet Oil, 4 ounces 15c
15c Sulphur, ½ pound 10c

$1 Wine of Cod Liver Oil..69c
25c Sulphur and Cream of Tartar Tablets 17c
$1.00 Sal Hepatica 63c
50c Java Rice Powder 29c
$1.00 Ladies' Dressing Comb 69c
25c Woodbury's Soap 17c
25c Cuticura Soap 17c
25c Resinol Soap 17c
50c Lavoris 33c
$1.50 Fellows' Syrup Hypophosphites 98c
$1 Provence Olive Oil, pint. ..69c
$1 Wampole's Extract Cod Liver Oil 63c
25c Rubifoam Mouth Wash..16c
50c California Fig Syrup 33c
50c Hinds' Honey and Almond Cream 33c
25c Polly Prim Furniture Polish .15c
25c Kolorene for Coloring Straw Hats 16c
50c Stanolind 29c
25c Peacock's Silver Polish 17c
50c Hospital Cotton, 1 lb.....29c
$1 Enamel Douche Can, 2 qt.....69c
$1 Lysol Antiseptic 69c
25c Schratz' Oriental Bath Powder 16c
50c Cuticura Ointment 37c

35c Gem Razor Blades, package of 7...24c

Benetol 25c size, 16c

$2.50 Poker Sets—Poker Chips, two decks of Cards in Karetol Leather Case. Limit one to each customer. For this sale.... $1.19

$2.00 Smoking Stands Gray, ivory or black enamel, trimmed with red border, also mission oak, fumed oak or weathered oak. For this sale only (limit one to each customer), at..... 89c

DeMiracle 19c $1.00 size, 57c 50c size, 29c

Ingram's Milkweed Cream 50¢

10c Olivilo Soap 6c bar; 69c dozen

15c H. & H. Carpet Cleaner, for this sale only.....11c

25c Bicycle Playing Cards. Limit 4 packs to customer, at 16c

25c Pinochle Air Cushions. Limit 4 packs to each customer, at 17c

30c 1½-inch Poker Chips, box of 100. For this sale only 33c

The Little Wonder Knife and Scissors Sharpener will be demonstrated at our two loop stores. Guaranteed to sharpen knives and scissors. Bring a dull knife or scissors and we will sharpen them Free. The sharpener sells for 25c. On sale at all our stores.

25c Sanitol Tooth Powder, Paste or Liquid (limit 2 of each to each customer), 14c

$1.50 Tennis Rackets, for this sale (limit 2 to each customer), at, each 89c

$1.00 Jevne's Bitterweet Chocolates, for this sale only, 1-lb. box 59c

15c Condax Turkish Petite Cigarettes. For this sale only, 7c, 4 for.....25c

BORDEN'S Malted Milk IN THE SQUARE PACKAGE GRAND PRIZE HIGHEST AWARD PANAMA EXPOSITION Another Proof of Quality. Note These Low Prices **50c Size, 29c**

A new size, 10 lb. tin, twice as much as any Hospital size, $3.98.

Roll Films Developed Free if Prints are Ordered.

25c Artificial Roses or Daffodils, for this sale only (limit 6 to each customer) 9c

LISTERINE $1.00 size this sale, 59c

50c Goodman's Nutrine Assorted Chocolates. For this sale only, 1-lb. box 49c

25c Applicator Beard Softener or Massage Brush, with handle, for this sale only 16c

Mail Orders Filled of $1.00 or More. Enclose check or money order.

INDEPENDENT DRUG CO.

137 South State Street—One Door North of Adams (Peacock Bldg.) Phones: Harrison 2141, 2142 or 2143 (Phone Orders Filled)

DOOR STORES: N. W. Corner Wabash Avenue and Van Buren Street Phones: Wabash 268, 3351, 3355 and 3353 (Phone Orders Filled)

Purchases of $1.00 or More Delivered Free to Any Part of the City.

BRANCH STORES: 4700 Kenmore Ave. PHONES: Sunnyside 4610 or 4616 | 4201 Broadway PHONES: Lake View 56 or 89 | 5937 Broadway PHONES: Sunnyside 1629 or 1626 | 4732 S. Ashland Av. PHONES: Yards 684 or 4563 | 4758 W. Washington Blvd. Phones Austin 2030-2031 | 459 East 47th St. PHONES: Oakland 230 or 1248 | 100 E. Garfield Bl. PHONES: Oakland 3000-3148 2187

WE OPEN AT 7:30 A. M. AND CLOSE AT 11:30 P. M. PRESCRIPTIONS SCIENTIFICALLY PREPARED JUST AS PRESCRIBED

Dunham Coal Economy Offsets Soaring Coal Prices

JUST so much coal is required to heat a house—to keep it a cozy and healthful place to live. More than just enough is used in a big percentage of Chicago homes. The margin between is waste. And with coal at such high prices this waste runs into a substantial total.

The Dunham Vapor Heating System brings real economy to home heating—the kind of economy which balances high coal prices. No human being can regulate heating to duplicate Dunham economy.

The Dunham Thermostat automatically keeps temperatures stable—saving coal which would be wasted heating rooms beyond reason. It closes dampers at night and opens them in the morning at set hours—saving coal which would be burned at night when too much heat does more harm than good. Yet it assures that the house will be warm at getting-up time.

Dunham Radiator Traps (shown in the circle)—another automatic feature—keep radiators clear of heat-destroying air and water—insuring that radiators will be hot from end to end. *It is the trap known the world over to heating engineers as the device that revolutionized vacuum steam heating. Leading architects everywhere use it.*

The DUNHAM VAPOR HEATING SYSTEM

is easy to install—a steam fitter can do the work. It applies with the same success to houses already built as to houses being built.

Have us mail you a copy of the "3 H's"—Heat, Health and Happiness—or call at our office for detailed information.

C. A. DUNHAM COMPANY

1710 Fisher Building (Dearborn and Van Buren), Chicago

Phone—Harrison 2623

Factories: MARSHALLTOWN, IOWA TORONTO, CANADA

Ambitious Chicago Women never let a morning pass without a careful reading of THE TRIBUNE. They know they can't afford to.

PRESNELL BABY ASSURED NAME IN COURT ACTION

Judge Thomson Lowers Curtain on Joke Marriage.

Mrs. Adeline Millspaugh-Bryant-Presnell, one of the heroines of a "double" marriage which came as the end of her ride, was freed for the second time of marriage ties by annulment proceedings yesterday. The legitimacy of her little son, Bobby Dick, however, has been made secure.

Judge Thomson cleared up the amazing practices of little Bobby and his mother, and Lester Bryan and Robert A. Presnell, the two husbands.

The Marriage in Fun.

It was back on the night of April 14, when Miss Adeline Millspaugh and Miss Louise Hollearn went riding in a motor car with Lester L. Bryant and Edgar A. Curtis.

They've never been able to tell just who suggested the escapade, but that night there was a double wedding, unplanned, unthought of until the hour the licenses were taken out. Next day four irate parents took the matter in hand, and the marriages were annulled within a few days.

In August of the same year Adeline Millspaugh married again. The bridegroom this time was Robert R. Presnell, son of Dr. James F. Presnell, an army physician, retired, with the rank of major. The Presnell home is at 4720 Lindon avenue. A year later little Bobby came into the world. All went merrily with the family until the major was ordered to Texas.

Robert R. Presnell was a corporal in company H, First Illinois infantry. About the time he was ordered south Lester L. Bryant, the husband of the "joke marriage," alleged the annulment of his marriage was irregularly granted. Testimony was submitted to Judge Heard, and he ruled that the "joke marriage" to Mr. Bryant was void from the beginning. The next day Bryant's suit for divorce, charging desertion, was heard. He was given a divorce.

Presnell Returns.

The court's decision on the Bryant marriage nullified the marriage to Presnell and the stigma of illegitimacy upon the child seemed almost inevitable. Only Presnell, in his tent on the border, had heard the story. He rushed home. He found his child and its mother safe. And then comes the story of a pursuit to a hidden retreat on an island in northern Wisconsin, forty-five miles from a railroad, where Mrs. Adeline Millspaugh-Bryant-Presnell was in hiding.

At the island castle of Dr. Harold Thomas, wealthy sportsman, Presnell found his wife and baby. Dr. Thomas met the canoe at the landing. He greeted Presnell away. But they were old friends. Soon they parleyed. Though rumor had linked the names of Mrs. Presnell and Dr. Thomas, there, on the lone island, forty-five miles from a railroad, the two men clasped hands. Dr. Thomas asserted he was but a protecting friend. Young Presnell turned away and retraced his steps along the deer trails.

He caught a midnight train. The next morning, on his way back to Chicago, the porter tapped him on the shoulder.

"A lady in the drawing room wants to see you, sir."

"I thought I'd better come away," Mrs. Presnell was saying to him a little later, with faltering voice. "I'm going to California to be with my people."

The judge gave her the custody of the boy yesterday.

ALONE

Husband Granted Annulment of Marriage to Mrs. Presnell.

PHOTO BY HALLDORSON.
Mrs. Robert R. Presnell

FREY TRACED AND HELD AS FORGER; TALE OF A DOG

"Myron Herrick's Nephew," Who Duped Banks, Is Found in the East.

Traced through his wife's black Pomeranian that won a blue ribbon at the Chicago bench show last winter, John C. Frey, who fleeced Chicagoans while posing as the nephew of former Gov. Myron T. Herrick of Ohio, was arrested in New York by Pinkerton operatives yesterday.

Frey had been arrested in Chicago, in the offices of Fred W. Upham, president of the Consumers company, on Feb. 21. He was charged with swindles which totaled $3,500.

Prominent Men Duped.

Among the men he persuaded to cash his checks were:

George M. Reynolds, president of the Continental and Commercial National bank, $100.

John J. Mitchell, president Illinois Trust and Savings bank, $25.

D. A. Moulton, vice president of the Corn Exchange National bank, $50.

B. E. Sunny, president of the Chicago Telephone company, $125.

J. S. Runnels, president of the Pullman company, $25.

He jumped his bond on March 6. The Pinkertons traced his wife from the Lakota hotel to New York. There they traced her by her prize Pomeranian, which she had placed in a dog hospital, where she had given orders that it be dieted on a certain brand of dog biscuit said to be a tonic for strained canine nerves.

Son of "Katy" Official.

When arrested, Frey declared he was the son of a former president of the "Katy" railroad, and a nephew of former Gov. David R. Francis of Missouri. Forty persons identified him as having swindled them and the New York police decided to hold him for trial there. He is said to have cleaned up $10,000 by forgeries and swindles in New York, Philadelphia, and Boston. Isidore Gumbiner, 502 Milwaukee avenue, was on the $1,000 bond which Frey jumped in Chicago.

James Frey, cashier of the Third National bank in St. Louis, said yesterday that he had a brother named John C. Frey, whom he had not seen for many years. The father, he declared, was the former president of the Missouri, Kansas and Texas road. The New York prisoner has a long police record. He served a term in Sing Sing in 1912.

MELTING POT ADDED TO KIT OF ROBBERS

Melting pot burglars, who, it is believed, have robbed twelve residences of wealthy people in Lake Forest in the last few weeks, added the country home of Mrs. W. S. North to their list recently.

The robbers carry a melting pot in which they melt up the silverware as soon as they have looted a residence to avoid the possibility of the owner's identifying the stolen articles. Chief of Police Walter McGuire of Lake Forest discovered that the burglars had melted up the silverware obtained in the North residence in a church west of the old Elm Golf club, near Fort Sheridan.

Mrs. North and her family were at her residence, 7 West Walton place, Chicago, on the night of the robbery. The thieves ransacked the house and carried off several hundred dollars' worth of silverware and jewelry. Tracks in the road indicated they escaped in an automobile.

Police Enforce Quiet About Sick Woman's Home

The police have established a zone of quiet about the residence of Mrs. A. Levine, 4833 Vincennes avenue, because she is seriously ill from pneumonia. For five days policemen have been stationed at the north and south corners of the block to divert traffic into other streets. Mrs. Levine is the wife of a wealthy iron manufacturer.

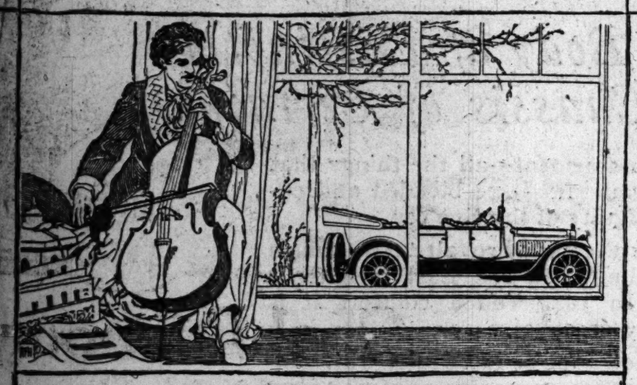

Tone! By smoothing out vibrations into one continuous *concord* the Twin-six develops its mastering *volume of power*

Just as the resonant, sustained notes of the deep-singing cello are the result of many vibrations turned into one, so the rapid impulses of the Twin-six motor blend and become one sustained, driving force.

It is lost motion put to work—*harmony.*

The cello's smooth tone *vs.* the drum's beat! And economy of all the motor's resources—the saving of gasoline—the wresting of more miles from every gallon.

A responsive instrument!

Also—

Tone of another sort the resplendent Packard ever carries. The craftsman's art has done its utmost to make the Twin-six as beautiful as it is comfortable.

Spring is here—and a chance to master the highway.

Ask the man who owns one

Choice of twenty body styles. Prices, open cars, $3050 and $3500, at Detroit

The Packard Motor Car Company of Chicago
Michigan Avenue and Twenty-fourth Street—also Danville, Dubuque, Grand Rapids, Milwaukee, Oshkosh, Peoria, Rockford, South Bend

Packard TWIN-6

Will you ever be worth $1,000,000?

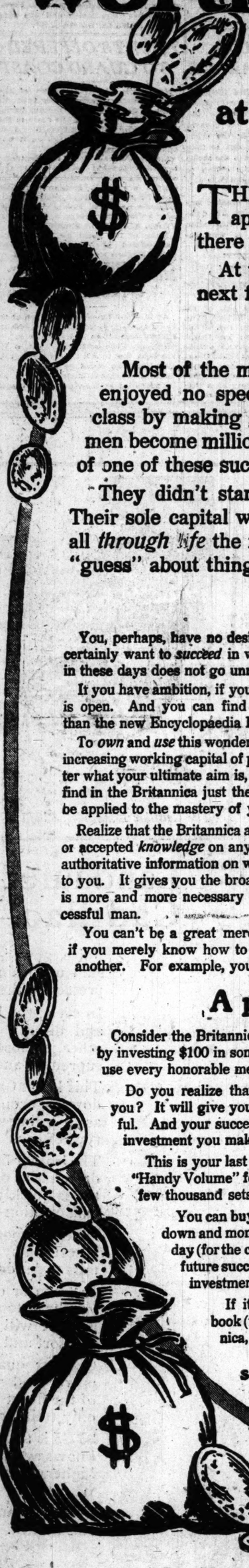

Figures indicate at least 1200 new millionaires in the next few years

THE number of millionaires in the United States is approximately 5600. This is about 1000 more than there were ten years ago.

At the present rate of increase, the new millionaires in the next few years will be at least 1200 more.

Will you be one of them?

Most of the millionaires of today are self-made men. They began poor; enjoyed no special privileges, but won their places in the worth-a-million class by making good use of every *opportunity*. Did you ever consider how men become millionaires or near-millionaires? Did you ever read the *real story* of one of these successful men—or hear him tell it?

They didn't start out with a deliberate purpose to acquire a million dollars. Their sole capital was *a determination to succeed*. They realized *early in life* and all *through life* the necessity of *knowing*, and, therefore, of *studying*. They didn't "guess" about things, or take them for granted or jump at conclusions.

You have the same chance

You, perhaps, have no desire for great wealth—but you certainly want to *succeed* in whatever you do, and success in these days does not go unrewarded.

If you have ambition, if you have determination, the way is open. And you can find no surer guide to *knowing* than the new Encyclopaedia Britannica.

To *own* and *use* this wonderful work is to have a steadily increasing working capital of practical knowledge. No matter what your ultimate aim is, or where you begin, you can find in the Britannica just the kind of knowledge that can be applied to the mastery of your problem, whatever it is.

Realize that the Britannica assembles all the latest *proved* or accepted *knowledge* on any subject. It affords full and authoritative information on whatever is of special interest to you. It gives you the broad general knowledge which is more and more necessary to make the all-around successful man.

You can't be a great merchant like John Wanamaker if you merely know how to buy at one price and sell at another. For example, you must know how linens and silks are made; what China and Japan and Persia have to sell to American buyers; where the best woolens come from—and *thousands* of other facts that the Britannica will tell you.

Suppose you aspire to be a noted mining engineer like John Hays Hammond—a thorough knowledge of geology and of modern mining methods is essential. And you also require a vast amount of other information which is contained in the 740 articles in the Britannica relating to the earth's structure, to mining, to gems and minerals as well as to engineering.

Or perhaps your ambition is to be a banker like Henry P. Davison, who rose from a $20-a-week clerkship to a partnership in the firm of J. P. Morgan & Co. You can't succeed on a mere knowledge of deposits and loans. You must know the practices of the world's financial centers. You must have an understanding of international relations. You must know your own country and the world as well as Mr. Davison knows them, And the Britannica will help you to acquire all this.

A profit of 1000 per cent. or more

Consider the Britannica as an investment—and take a practical illustration. If you were assured that by investing $100 in some enterprise you could make 1000 per cent. profit in 5 or 10 or 15 years, you'd use every honorable means to get the $100.

Do you realize that this is exactly what the Britannica can mean to you? It will give you the very knowledge you need to make you successful. And your success will represent many times more than the original investment you make in buying the Britannica to-day.

This is your last opportunity to own this great work in the "Handy Volume" form, printed on genuine India paper. The few thousand sets in stock are the *last that can be printed.*

You can buy the complete set (29 volumes) for only $1 down and monthly payments averaging about 10 cents a day (for the cloth binding) for a limited period. Is your future success and financial independence worth the investment of 10 cents a day for a short time?

If it is, send at once for the illustrated book (free) which tells all about the Britannica, gives prices and full information.

Sets can be seen and orders left at:

THE FAIR
State, Adams & Dearborn Sts.

MARK AND MAIL NOW

SEARS, ROEBUCK AND CO., Chicago, Ill.

Please send me, free, your illustrated book containing full information about the new Encyclopaedia Britannica. Also tell me what I will have to pay for one of the remaining sets of the "Handy Volume" issue of the Britannica printed on genuine India paper.

Name _____

Address _____

ap-56

ARMY TRAINING FOR ALL A TRUE AMERICAN IDEA

League of Which Chicago Man Is Head Analyzes Chamberlain Bill.

The Universal Military Training league, of which Howard H. Gross of Chicago is president, has made a thorough study of the Chamberlain bill to provide universal training for citizens of the United States. Its deductions are set forth herewith in a series of questions and answers, based on an analysis of the bill, its provisions, and effects. The first question considered was: Is it necessary under the existing conditions? The league views the matter thus:

Our isolation from Europe, regarded in the past as our best safeguard from agression, has been made a thing of the past through modern means of rapid transportation. International relations are becoming more complicated, and there are more sources of danger now than a generation ago.

Peril Ever Present.

Out of the European war the United States has made the most extraordinary gain in wealth in the world's history. While the belligerents have been spending we have been reaping. They have become envious, and as a nation today th United States has few friends. By a narrow margin America has kept out of actual war, but, as the president recently said, "With the world on fire and sparks flying everywhere, we know not what a day may bring forth."

The Monroe doctrine, in the opinion of many thoughtful men, is becoming a menace which at any time may involve us in trouble. It already has caused complications in Mexico. Should a foreign power seek restitution for losses in Mexico, the United States would be forced to interfere or abandon the Monroe doctrine.

Is It a Safeguard?

The second question considered by the league was: Will the establishment of universal military training safeguard the nation?

Training for all would give over 500,000 trained men a year, or 2,500,000 in five years.

The voluntary system has been shown to be a failure in that in a prolonged war voluntary enlistments never were sufficient and conscription had to be used. This was true of the north in the civil war and is true in England today.

The third question was: Will training tend to increase democracy?

Democracy means the rule of the majority and service from all. All need and demand protection, therefore all should share in defense.

The fourth question was: What will training do toward regenerating manhood?

The physical benefits to the youth of America cannot be overestimated. Training develops a boy; after training he stands erect; he knows how to walk correctly; his muscles and lungs are developed.

There is also a commercial value. One hundred large employers were asked to express their opinions, and nearly all agreed that an employé taking this training would be more dependable, more alert, and would have greater initiative, better judgment, and greater strength than one untrained. They said they would give the man who had been trained the preference over the untrained man, other things being equal.

Goethals Says It Is Fair.

Gen. George W. Goethals in discussing the Chamberlain bill recently said:

"It is the most moderate and the most reasonable plan of national training ever devised. One great thing about it is that it is a distinctively American plan. It is not an adaptation of the Australian act, nor is it the Swiss or Argentina systems remodeled to fit the United States.

"Every man owes a duty to his country which he should pay in part by personal service and it is only fair to him that his country should so train him that if ever an emergency arises and he is called upon to serve he may do so in the most efficient manner and with the least personal risk. This was has demonstrated that you cannot take men from the streets and push them into battle. It would mean nothing short of murder; so we must have military training and such training must be universal."

UNIVERSAL TRAINING

The Salient Points of the Chamberlain Bill for Military Preparedness in Defense of the United States.

1. All male citizens, except those who are the sole support of a family, must train in their nineteenth year; no substitutes; all must do their part.

2. Those trained can be called for service only in a defensive war.

3. The trained citizen army cannot be used for police or strike duty.

4. Criminals and notoriously bad characters to be trained separately.

5. No intoxicating liquors or tobacco to be sold or supplied at any military or naval training station.

6. The government pays all expenses, furnishes uniforms, equipment, medical attention, et ceteras. Should a person be disabled while training, or en route to or from a training camp, he becomes entitled to a pension.

7. When called for training, young men may express their preference for the branch of service, cavalry, artillery, infantry, aviation corps, engineers' corps, or navy; also for the time of year in which they will take their training. So far as practical their wishes shall be observed.

8. The training will be for six months. Credit up to three months will be allowed those who have had training in schools approved by the federal government.

GEORGE SIKES DENOUNCES CAR FRANCHISE BILL

Calls 30-20 Year Plan Nothing but Fifty Year Deal.

An attack upon the proposed thirty-twenty year franchise bill was made yesterday in the public hearing before the council committee on local transportation by George C. Sikes, formerly secretary of the Municipal Voters' league.

"The companies intrenched behind a long term franchise are beyond control," said Mr. Sikes. "What we are considering is a fifty year franchise. It is called a thirty year, twenty year franchise, but thirty and twenty make fifty. If we are right today, and Mr. Fisher says we are, he owes an apology to the men whose reputations he blasted twenty years ago.

Traction Heads "Grasping."

"The men at the head of these traction companies—Mr. Insull, Mr. Busby, Mr. Beale—are grasping men. They are honorable enough in their dealings with their fellow men, but in their dealings with the city they are grasping.

"This is my first break with Mr. Fisher on local government or local politics, but I don't question the faith of any member of this committee or Mr. Fisher. The traction question in this city is primarily a political one. Those who knew the situation twenty years ago know it was on the traction question that the council was cleaned up."

City Ownership His Favorite.

Municipal ownership is the only way out of the situation, according to Mr Sikes, and he advocates that this be brought about within ten years. Because of the war and the crisis which this country is facing, he said, this is the wrong time to talk about a long term franchise. Mr. Sikes also advocated compelling the traction companies to grant interchangeable transfers between the surface and elevated lines.

After Mr. Sikes had finished speaking Mr. Fisher and members of the committee asked him a number of questions with regard to his recommendations. They wanted to know if he thought the people got the best of the 1907 ordinance, and Ald. Capitain and Block disagreed with him when he said that he thought they had. Ald. Block characterized the 1907 ordinance as an "expensive experiment" for the city.

Ashley Lamb Acquitted of Safeblowing Charge

Ashley Lamb was acquitted by a jury yesterday of a charge of being a member of a band of safeblowers which terrorized Chicago Heights on Oct. 27, 1915.

CRIME OF THE WEEK

A Seven Day Chicago Record.

Murders	2
Holdups	40
Burglaries and larcenies	320
Pickpocket cases	1
Con game cases	4
Stolen autos (not recovered)	4
Safe robberies	1
Bogus check swindles	5

The total of property reported as taken, according to police information, is $27,000, of which $20,000 was in burglaries and larcenies.

TOLEDO HOLDS LOYALTY PARADE

Toledo, O., March 17.—Five thousand persons took part in a patriotic street parade here tonight. Following the demonstration a meeting was held in a public hall "to consider the crisis that confronts the nation and to take such action as will strengthen the hands of President Wilson in his efforts to maintain the rights and uphold the dignity of our country."

The main speaker of the evening was Congressman T. T. Ansberry. The demonstration was given as "vindication of community loyalty," it was announced.

Truck Kills Sweeper; News Surprises Driver

Jacob Falder, 53 years old, of 917 South Keeler avenue met instant death yesterday afternoon under the wheels of an auto truck driven by Joseph Hayes of 1237 South Kedvale avenue while sweeping the street at South Crawford avenue and Taylor street. Hayes denied knowledge of the accident when arrested several blocks away by a Fillmore street motorcycle policeman.

20 PER CENT CUT IN CRIME BRINGS SMILE TO CHIEF

A 20 per cent decrease in the number of holdup robberies for the last week, compared with the week before, inspired Chief Schuettler yesterday to the extent of a broad smile and a shamrock.

That record of fifty "stickups," which the holdup men put over on the police department the previous week, had the chief worried. When his secretary announced yesterday that only forty holdup jobs was the week's quota, the chief was correspondingly happy.

There were 320 larcenies and burglaries reported during the week. Forty automobiles were stolen and one safe robbery netted the thieves $2,500.

YACHTS OFFERED TO GUARD COAST

New York, March 17.—Some of the finest American yachts have been offered to the government for auxiliaries to aid in the defense of the coast in the naval district extending from New London, Conn., to Barnegat, N. J., it was announced today.

Among 375 craft thus far volunteered toward the 500 that the navy department considers a minimum necessary for the district are J. P. Morgan's Corsair, Mrs. E. H. Harriman's Sultana, John Borden's Kanawha, Mrs. John S. Kennedy's Cherokee, George S. Baker Jr.'s Viking, and Vincent Astor's Noma.

Many of the yacht owners not only have offered their vessels free but their crews' services as well.

Michigan Alumni Meet to Boost Student Show

An informal luncheon was given at the Hotel La Salle yesterday by the Chicago Alumni association of the University of Michigan. The principal object of the luncheon was to sell tickets for "Fool's Paradise," an opera written and produced by Michigan students, which will be presented at the Auditorium theater April 13.

ALD. KENNEDY ARGUES FOR M. O. BEFORE WOMEN

Ald. John C. Kennedy, speaking before the Political Equality league yesterday, said:

"What the people of Chicago should do is to serve notice on the Chicago Surface Lines that there will be no more franchises of any kind granted to it under any circumstances. Tell it that the people are ready to take over all of the street car lines in Chicago and have them operated by the people."

"What the people want is service," he continued, "and they know that the street car company will not give them good service for any period of time. Another thing the people want is rapid transit for the outlying districts. All the people need is a strong financial backing and power after the constitutional convention to take over the surface lines."

The other speaker was Ald. Henry Capitain, who also discussed the franchise question.

BAY STATE GETS READY FOR WAR

Boston, Mass., March 17.—The Massachusetts committee on public safety is "trying to get ready for war." This was the explanation made by the executive committee today in a report of its work to the full committee.

"The man who thinks our country has kept itself in a fighting condition and ready for a first class war with a great power is hopelessly blind to a thousand sure indications that we are totally unready," the report says.

"We believe," it adds, "that our governor was correctly voicing the wish of the people of the state, that Massachusetts should at once prepare to assist our government and should strive by every means in her power to anticipate every possible demand the government or the times may make upon her."

Painter Electrocuted at Work.

Irving Nateake, 1227 North Springfield avenue, a painter, was electrocuted yesterday when he touched a live wire while painting in a power house of the Chicago Surface Lines company at 2001 South Dearborn street.

F. N. Matthews & Co.
Outfitters to Women
21 East Madison Street
Between State and Wabash

Easter Clothes
FOR
Women and Misses

The rapid approach of the Easter season intensifies the feminine interest in our raiment—thoughtfully prepared for this time and suited to all occasions.

The complete measure of satisfaction our SERVICE renders oftimes worth the price of the garment.

Prices
$25, $35, $45
and Up.

ANNOUNCEMENT
Our spacious work-rooms give
Mr. Lincoln Bartlett
an unlimited opportunity to personally serve his many friends and patrons with exclusive ideas as gleaned of the foreign fashions, at prices which are attractive to the economical.

F. N. MATTHEWS & CO., 21 East Madison Street

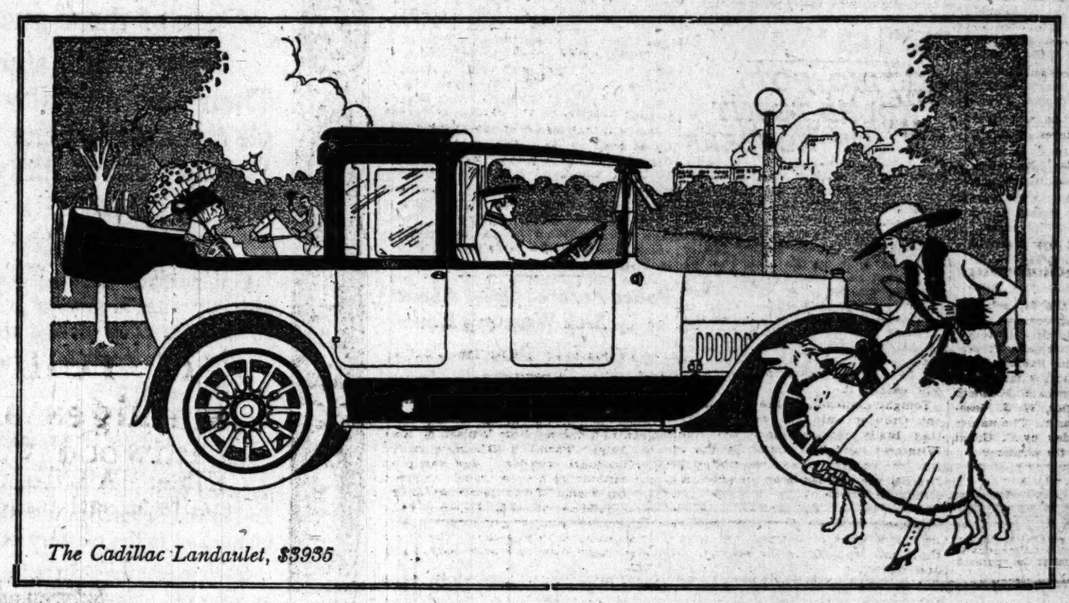

The Cadillac Landaulet, $3935

Landaulet—*the Body of Distinction*
Cadillac—*the Chassis of Certainty*

Poise, power, character, refinement—all the things that sum up business and social rank—are blended and expressed in the exclusive dignity of this fine car.

In style, the Landaulet is the car of royalty. Its charm and dignity all now admit. In the East it outsells other enclosed types. In year 'round comfort it is supreme—and thoroughly practical.

This latest Cadillac is a new type of Landaulet with windows all around. Rear seat passengers have as free a view as in a limousine, with the advantage of a richer, finer type of car.

The leather back drops down as shown. For warm spring days it is as open as any car need be. In case of storm the top is quickly closed. It cannot leak with this new type construction—as warm and tight as any limousine.

An extra roominess in the bodies of these new Laudaulets is secured by a longer wheel base chassis. This, too, permits wider doors and unusual comfort in the folding seats.

In town or out, this car is "the thing"—as you know if you have toured the East. Its graceful beauty and rich interior will be remarked in any company. Its superb comfort and easy riding will prove a year 'round delight.

Cadillac quality, through and through, means reserve power and steadiness on any road—continuous service of the finest kind—enduring performance that age seems only to improve.

$3935 is all it costs—an extraordinary value as every one knows every Cadillac to be. Finer car cannot be built nor higher price buy more of quality.

Begin now to enjoy real year 'round comfort in this Cadillac Landaulet. Deliveries of two more can be made this month.

C. H. Foster Cadillac Automobile Company
Michigan Avenue at Twenty-third Street
Telephone Calumet 4841

500 Lots $6.75
in Chicago's Most Beautiful
Park Cemetery
on a Special 60-Day Offer!

Plus Upkeep Fee for Perpetual Care

A NEW annex to the beautiful Memorial Park Cemetery has just been opened and while the construction work is in progress, we are offering these lots for $6.75 plus an annual payment of less than ninety cents per month for upkeep charges. Send the coupon below and reserve your option on one of these lots.

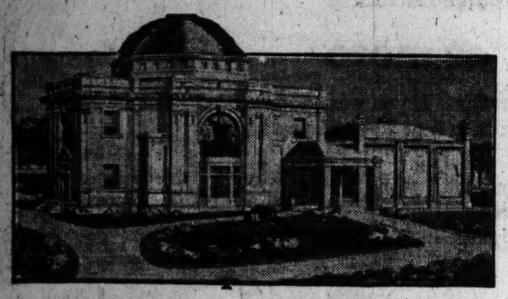

There are only 500 lots in this section, and each and every one is located high and dry in the best location in Memorial Park Cemetery, the finest and most beautiful park cemetery in the country. They are centrally located and are near the beautiful cemetery chapel. Do not fail to take advantage of this opportunity.

Lots which were sold last year for $6.75 are now selling for $84.75.

Like other Chicago real estate, the lots in cemeteries are advancing rapidly. Remember that this price is good only during the construction work. As soon as the trees, shrubs, bushes and grass have been planted, the price will be advanced to $84.75. So, you should take advange of this offer immediately and send in the coupon.

Memorial Park
Cemetery and Annex
(Non-Sectarian)
Gross Point Road and Harrison Street—One Half-Mile West of Evanston

Many families are found unprepared when the hour of sadness comes. It is your duty to be prepared. Select the family lot now when you can choose leisurely. Send the coupon at once. We will send you full information and catalog of the beautiful Memorial Park Cemetery without any obligation whatever. We will also record your name on the list entitling you to one of our lots on this special 60-day offer should you decide, after inspection, to take advantage of it. Remember that the price on these lots will soon be raised and you should get your name in so that you can take advantage of this big saving in case you decide to buy. Don't miss this big opportunity. Act now.

How to Get There

Take Northwestern Elevated to Central Station, Evanston, then west on Central St. surface line to our office, 2861 Central St.

Or take any car and transfer to Evanston surface line, then west on Central St. to our office, 2861 Central St. Our automobiles will be waiting there to take you to the grounds and back to terminal free of charge.

Send the Coupon

Do this sure. Get your name registered anyway. Doing so does not obligate you and reserves your right to get one of these beautiful lots on this special offer. Send the coupon now.

Central Cemetery Company of Illinois
701 Marquette Bldg.
Desk C-917 Chicago, Ill.

Without any further obligation on me, I herewith register my name.

Name _____

Address _____

Send coupon now or phone for full information. Don't delay, reserve your lot.

Central Cemetery Company of Illinois
(Owner of Memorial Park Cemetery and Annex)
City Office: 701 Marquette Building—Central 8330
Cemetery Office: 2861 Central St.—Phone Evanston 4266

LEFT $30,000 TO WOMAN DEAD FOR FOUR YEARS

John M. Wing Bequest Mystifies His Friends and Relatives.

Relatives and friends of the late John M. Wing, wealthy publisher, learned last night from Louisville that Mrs. Morgan Parker, to whom he bequeathed $30,000, has been dead for more than four years.

Relatives of Mrs. Parker said they were unable to say how she and Wing were in any way associated. Mrs. Parker left two daughters, Ellen Whipp of Petersburg, Ill., and Anna Myers of Jacksonville, Ill. She is also said to have left a large estate.

Friends of Mr. Wing in Chicago said they knew nothing of a friendship between him and Mrs. Parker, though it was known Mrs. Parker frequently visited Chicago for long periods. In Mr. Wing's will Mrs. Parker was designated as "my friend." Mrs. Parker has a sister, Mrs. Carrie Anderson of Lincoln, Ill., who, it is believed, will claim the $30,000.

DR. SCHUETTLER DUCKS MARCH 17 WITHOUT GRIEF

Dr. Arthur F. Schuettler, son of the chief of police, passed March 17 without mishap. He may hear some time today that his money was robbed from his bank. At least he'll have barked knuckles from knocking on wood.

Oct. 17 was the day he had the blowout on the road from Piano and missed the reception the night before his wedding.

Nov. 17 was the day he was smashed up in an automobile accident on Irving Park boulevard.

Dec. 17 was the day he was operated on for appendicitis.

Skip one.

Feb. 17 was the day he was robbed and battered by four thieves. He landed in the hospital again.

"Wonderful luck so far," he said last night. "I've been mighty careful. Stayed at home all day. But it isn't midnight yet."

Name Qualifiers for Rome Academy Scholarships

Qualifiers in competition for scholarships at the American academy at Rome are Alexander H. Bradner, Temple Hayne Buell, Elmore Ernst, William Griffith Sprague, William Franklin McCaughey, T. J. Raguere, Charles St. Pierre, Harold E. Ingraham, Kenneth McGrew, Lloyd E. Mellor, W. J. Vesey, and John Riley Tanner. The names were given out yesterday by C. Grant La Farge, secretary of the academy.

Killed by Street Car.

Adam Belosky of 10037 South May street was killed last night when he was struck by a street car at Vincennes avenue and One Hundredth street. Belosky was just emerging from behind a fence parallel to the car tracks, separating them from railroad tracks near by, and walked in front of the approaching car.

IN TRAGEDY

Woman Who Admits She Was Innocent Cause of Killing of N. F. Delaney.

Mrs. Arthur Lindenmeyer
REMBRANDT PHOTO

Mrs. Irma Lindenmeyer of 1312 West Van Buren street admitted yesterday she was the "mystery woman" in the fatal shooting of N. F. Delaney by Thomas M. Watson, who was exonerated. Delaney, who sought to be a detective, was killed in the Watson home after he had told Mrs. Watson of supposed flirtations by her husband.

Mrs. Lindenmeyer said she had met Watson by chance on the street and had gone into a café with him. Later she said Delaney, who lived at her home, asked her for some one "to kid," and she gave Watson's name.

BOMB VICTIM IS IDENTIFIED, BUT MYSTERY GROWS

Boston, Mass., March 17.—The positive identification tonight of the second victim of the bomb explosion in the anteroom of the Suffolk county courthouse yesterday as Daniel Brady of this city and the conclusion of experts that the bomb is identical with one that partly wrecked the Harbor police station a few months ago, deepened the mystery surrounding the explosion.

The police theory has been that the hitherto unidentified man had perished by his own bomb and that Louis A. Zellinger, a janitor, had lost his life in trying to take the explosive from the one who carried it.

Tonight, however, Police Superintendent Crowley said he was convinced that Brady did not place the bomb. Witnesses have been found by the police who said an article resembling the infernal machine lay near the anteroom all day yesterday.

The police now are inclined to believe Zellinger found the bomb and was removing it when he bumped into Brady, the bomb dropping to the marble floor and exploding.

DANIELS GIVES RULING UPON NEWS SECRECY

Promises Reports of Sinking American Ships to the Public.

Washington, D. C., March 17.—After a conference today between Secretary Daniels and representatives of the leading American press associations the government began preparation of definite regulations to guide the press in voluntary suppression of information which might be of value to an enemy.

Mr. Daniels took occasion today to inform the press generally that his recent request that movements of American merchant ships be withheld from publication did not mean that arrivals of such ships in American or European ports should not be reported.

"Such arrivals," he said, "could not afford any information that might jeopardize life, and such news would be of the deepest interest to the public and should be published."

Mr. Daniels also gave assurances that no effort would be made to suppress the news if American ships should be sunk.

"If there should be any disaster, of course," he said, "the information would be furnished and it would be expected that the papers would print the facts."

"STOLEN" PEARLS FELL OFF; FOUND

Los Angeles, Cal., March 17.—The pearl necklace of Mrs. Frank Sullivan Smith of New York, valued at approximately $100,000, was found in the corridor of a hotel here today by a youth, who returned it to Mrs. Smith. The necklace was reported stolen yesterday.

Westerner Gets License to Wed Chicago Girl

Los Angeles, Cal., March 17.—[Special.]—A marriage license was taken out yesterday at Santa Ana by Charlton P. Brooke, Jr., aged 22, and Katherine McKey of Chicago, also 22.

Mr. and Mrs. Charlton P. Brooke, who are wealthy members of the Pasadena social set, declared tonight they knew nothing of the engagement or marriage, or even the identity of Miss McKey.

Relatives or friends of Miss McKey could not be located in Chicago yesterday.

Evanston Film Censor Wins Her Divorce Decree

Mrs. Nevada S. Rose, 809 Washington street, Evanston, moving picture censor of the north shore city, was granted a divorce from Willard N. Rose by Judge Charles M. Thomson in the Circuit court yesterday. She was given the custody of the two minor children. By the terms of the decree an apartment building valued at $17,000 is to be transferred to her by her husband. Mrs. Rose charged intoxication. The Roses were married in 1903 and separated in 1915.

DRUGGIST HELD AS ACCESSORY TO PAY THEFTS

Edgar G. Sollitt, a druggist at 1300 North Crawford avenue, who was implicated in the confessions of three men, was locked up at the detective bureau yesterday. He is charged with being accessory after the fact to several pay roll robberies. The police say the robbers stored their weapons and divided their loot in his shop.

Sollitt became involved through statements by John McGovern, Fred Carlson, and Alfred Hart, held to the grand jury on several charges, and identified as the men who robbed Dr. Arthur Schuettler, son of Chief of Police Schuettler, several weeks ago. Sollitt said he thought the men had gathered in his store for "friendly chats."

Policeman William C. Kelly, who committed suicide by turning on the gas in his home Friday night, after he had been exonerated of charges made by one of the same bandits, will be buried from his residence, 1040 North Crawford avenue, tomorrow morning at 9 o'clock.

VETERAN LAWYER IS FOUND DEAD; SUICIDE, THEORY

The body of William W. Rathbun, 67 years old, a former well known Chicago attorney, was discovered yesterday in his room at the Chicago hotel, 22 South Clark street. Gas flowing from an open jet and the fact that the man's body was partly clad caused the police to suspect suicide.

Rathbun was born in Greenville, Pa., and before becoming an attorney took a course in art. His wife was Emma D. Barge of Dixon, Ill. Rathbun practiced law in Dixon and Rock Island, Ill., before coming to Chicago, where he specialized in writing briefs for other lawyers. His offices were in the Chicago Title and Trust building. He was known to be in financial difficulties recently.

Dr. Frank D. Rathbun of New Windsor, Ill., supposed to be a brother, has been notified.

SOCIETY SEES WAR FILMS AT CASINO CLUB

Society, or a goodly portion of it, spent St. Patrick's night in the trenches on the European battle fronts. At least, it got a good idea of what modern warfare really is, for "movies" of scenes which occurred during actual engagements were shown to it at the Casino club.

The films depicted the work of the American ambulance corps and the American Red Cross, and were shown to illustrate a lecture given by Luke Doyle, who came to the United States to further interest in the two organizations.

Scenes showing soldiers hurling hand grenades from the trenches, ambulance workers picking up wounded men under fire, and field hospitals in operation were among the more thrilling portions of the films.

Change in Price

On Two Allen Models

New Allen prices are still sensationally low. The slight advance on Allen "Classic" and Allen "Tourabout" is only enough to take care of increased cost of material—to maintain the supreme value in Allen quality. Here is the change. Allen "Classic" from $850 to $895. Allen "Tourabout" from $875 to only $895.

New prices effective tomorrow, Monday, March 19th. Old prices today. Salesrooms at 2526 Michigan Ave. are open today.

Chicago Allen Motor Co. 2526 Michigan Ave. CHICAGO

OPEN SUNDAYS AND EVENINGS

Kibler's All Round Oil Kibler's All Round Oil Kibler's

"I Didn't Dream There Was Such an Every-Purpose Oil!"

Writes an enthusiastic South Side Housekeeper. "Why, just *think* what Kibler's All 'Round Oil means to me," she continued.

"This wonderful oil wrought a complete transformation in our house. It brought back the original right-from-the-store charm, luster and attractiveness to all my furniture, my four-year-old piano-player and my mahogany woodwork!

"It removed all the dirt, dust, grime, smudges and dull spots. It certainly did make our hardwood floors sparkle like a mirror. *All* through the house Kibler's All 'Round Oil proved that it is a wonder worker. *Never* have I spent fifty cents so satisfactorily."

25c Kibler's All 'Round Oil 50c

Guaranteed to Renew ANY Make of Mop

Remind your grocer first thing *tomorrow* morning that you want to try a 25c or 50c bottle of Kibler's All 'Round Oil.

Or get it from your Druggist, your Hardware Dealer, your Paint Dealer, Furniture Store, Dry Goods or Department Store.

We want you to use it not only as a Polish, but as a Metal Brightener, Rust Preventive, Cleaner, Mop Renewer, Lubricant—as the one, genuine *All-Purpose* Oil that it is.

We want you to prove to your own satisfaction that *this* oil—this already famous oil with the Boy's Head on the bottle—IS the oil of a thousand uses.

Remember, Kibler's All 'Round Oil is *guaranteed* to please you. If it doesn't your dealer will give your money back without a quibble.

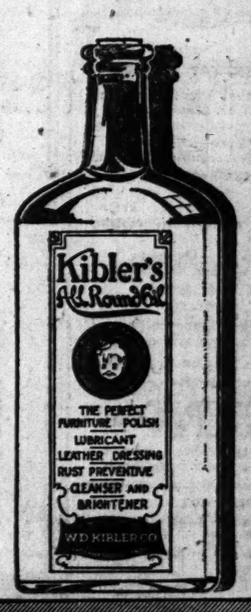

W. D. Kibler Co.,

101 South Fifth Ave., Chicago, Ill.
Murphy Bldg., Indianapolis

$500 Prize Contest Still On!

Five Hundred Dollars in cash prizes for the best name for Kibler's All 'Round Oil Boy (not the *oil*), and the best list of uses for the Oil. First prize, $250; Second prize, $150; Third prize, $50; five prizes of $5 each and twenty-five prizes of $1 each. Contest closes March 31st. Send in your suggestion *right now*—today!

Kibler's All 'Round Oil Kibler's All 'Round Oil Kibler's

Stewart

Even at $795 this is a Genuine Stewart

—Don't investigate this truck because it is the greatest value ever offered in the delivery car field—

—Don't investigate it because you can own it at an initial outlay of $261, and $1.85 per day for 365 days—

—Investigate this new Stewart triumph because it is a Stewart—a genuine Stewart—a truck whose quality and economy of upkeep is known by thousands of users.

Call us up today and ask to see this product of Stewart's 5 years' experience.

Kenyon Motor Truck Co.,
1532-1534 So. Michigan Ave.
Telephone Calumet 888

1500 lb. chassis $795

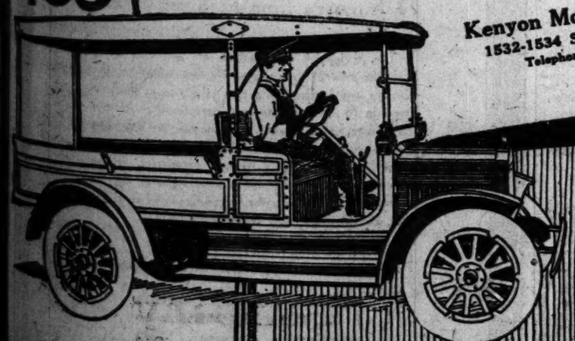

QUALITY TRUCKS Stewart QUANTITY PRICES

The Stewart Trio—
1½ ton capacity—chassis $ 795
3½ ton capacity—chassis $1390
5½ ton capacity—chassis $1485

CARRANZA CHIEF LOST 1,200 BY VILLA VICTORY?

Murguia Said to Have Met a Severe Defeat in Rosario Fight.

El Paso, Tex., March 17.—Gen. Murguia lost approximately 1,200 men in killed, wounded and missing at the battle of Rosario, according to a foreign refugee who arrived here tonight from Chihuahua City.

Murguia also lost six cannon, fifteen machine guns, and large quantities of stores and ammunition, according to this man, who also confirmed the capture of Jimenez by Villa.

This foreigner also reported that when Villa entered Parral Tuesday he ordered two Germans and seven Syrians executed on charges of aiding the government troops.

Villa Draws Foes Into Trap.

The Carranza troops, according to this account, were led by a subordinate in the absence of Gen. Murguia, who was in Chihuahua City. They came into contact with Villa's main band about ten miles north of Rosario last Saturday. Villa pretended defeat and retreated to Rosario. The government troops followed and encamped that night a few miles above the town.

Led into a false sense of security by Villa's feigned defeat, the government soldiers were lying around their camp Sunday morning when they were caught completely off their guard by a surprise attack. The men on foot were practically all killed, wounded, or captured. The cavalry, however, managed to escape. It was said the entire number of survivors did not exceed 800 out of the 2,000 engaged.

Denies Obregon-Carranza Break.

A statement by Carranza Consul Eduardo Soriano Bravo tonight denied that Gen. Obregon was leading a new political movement in Mexico and announced that he would continue to serve in the Carranza provisional cabinet until May 1, when Carranza would be inaugurated president and would appoint his new cabinet. This, the consul said, was positive proof that Obregon's loyalty to the government was unquestioned by Gen. Carranza.

The German question, which has been hinted at in connection with the rumors, took definite form today when it was said Gen. Obregon was known to be friendly with the Germans in Mexico City.

WATERMAN TO BE GIVEN LAST HONORS TODAY

Many Chicagoans of prominence will pay their respects to the memory of Arba N. Waterman at funeral services to be held at 3 o'clock this afternoon in his home, 640 Groveland park.

The Rev. Thomas A. King of Cleveland, who conducted the funeral of Mrs. Waterman two years ago, will have charge of the services. Services at the chapel in Oakwoods cemetery, where burial will take place, will be in charge of U. S. Grant post No. 38, G. A. R., commanded by Gilbert R. Tucker. A number of veterans of the civil war commanded by Lieut. Col. Waterman during that conflict will be present.

Active pallbearers, close friends and fellow members of Mr. Waterman in the Hamilton club, will be E. A. Dicker, Henry C. Morris, Royal F. Munger, Fred W. Pringle, Frederick A. Rowe, and Charles S. Woodard.

Committees representing the Hamilton club and the Chicago Bar association will attend the services.

DUST

Don't Beat Rugs or You May End Up in Jail.

HOUSEWIVES who have been making plans for their spring house cleaning, had better look up section 1437 of the Chicago code of 1911 before they begin, or they will find themselves in trouble with the police. This was announced yesterday by Health Commissioner Robertson after he had received a letter from Chief Schuettler.

"I have been receiving a large number of complaints about the beating of rugs," said Dr. Robertson, "so I wrote to the chief about the matter. He sent back a letter stating that the ordinance which provides, in part, 'No mat, carpet, or cloth shall be shaken or beaten,' so that the dust shall fly around in the wind, will be strictly enforced, and that he had informed all the members of the department to that effect."

ERMINA CARRY LANDS SAFELY IN NEW YORK

Word was received yesterday at the home of Mr. and Mrs. Edward F. Carry of 1100 Lake Shore drive that Miss Ermina Carry, their debutante daughter, who had renounced the season's gayeties here for work in London among the wounded soldiers, had arrived safely in New York in the morning. Mrs. Carry, who left last Thursday for New York to meet her daughter, telegraphed that she did not know when they might be expected home, but those in the house hope to see her and her daughter either Tuesday or Wednesday.

Miss Carry left for England several weeks before Christmas in company with Mrs. Harry Gordon Selfridge and her daughter, Violette, of London, who had been visiting here for some time. Miss Selfridge and Miss Carry had been together often at debutante parties of the season and when the Selfridges left for home Miss Carry accompanied them.

She had taken a number of training courses in emergency nursing. Together the girls went daily to a hospital near Highcliffe castle, the out of town residence of the Selfridge family, and were later assigned to hospital work in London.

Miss Carry has returned with the intention of helping her own country in case of necessity.

PERSHING IN NEW INSPECTION TRIP

San Antonio, Tex., March 17.—Maj. Gen. John J. Pershing left San Antonio tonight on another inspection tour of the border. He was accompanied by Col. Malvern Hill Barnum, his chief of staff, and Lieut. James L. Collins, his aide.

This is the third trip Gen. Pershing has made to the border in a few weeks. He is making a careful survey of the entire river patrol and studying conditions and the arrangement of the organization of the regular army.

On this trip he will go from El Paso westward as far as Yuma, Arizona.

Ira Bond Goes to Trial Tomorrow in Auto Cases

Ira Bond is scheduled to be placed on trial before Judge Brothers tomorrow on charges of receiving stolen property in connection with the thefts of automobiles by the so-called "automobile thieves' trust."

CUMMINS FAINTS DURING SPEECH ON FILIBUSTER

Senator in Hospital After Collapse — Replies to Wilson Criticism.

New York, March 17.—United States Senator Albert B. Cummins of Iowa was removed to a hospital here this afternoon after he had collapsed during a speech at the Republican club. While he protested that he did not need aid, his friends forced him to ride to the hospital.

Later it was announced that his condition was not serious. His collapse was attributed to a fainting spell. He would be removed shortly to the home of a friend, it was stated.

Answers Wilson's Criticism.

Senator Cummins, one of the "little group of willful men" mentioned by President Wilson at the close of the recent senate filibuster, alluded today to that situation.

"The charge that I engaged in a conspiracy to defeat legislation by prolonging the debate upon it until the expiration of congress is false, and was known to be false by those who gave it publicity," he said.

Senator Cummins asserted he opposed the legislation solely because it attempted to confer on the president the power to make war.

Protests He's Doing Duty.

"My ancestors," he added, "were Americans a full half century before the liberty bell proclaimed the independence of the colonies of the new world. I intend to do what little I can to maintain what they helped to create, and no storm of censure, criticism, or abuse can turn me one hair's breadth from the path of my duty, which, no matter how it may appear to others, lies so straight and clear before me that it can neither be mistaken nor misunderstood."

Senator Cummins alluded to Germany's method of submarine warfare as "the last product of the devil's arsenal."

LOWDEN REBUFFS SUFFRAGE GROUP

Springfield, Ill., March 17.—Gov. Frank O. Lowden declined today to lend his support to the Suffrage Amendment alliance, which is seeking an amendment to the state constitution proposing complete suffrage for women.

To a delegation of the alliance the governor said he was heartily in favor of suffrage, but felt that it would be provided in the new constitution of the state to be drafted by a constitutional convention.

Care of Chicago Children Neglected in 198 Schools

The first issue of the Bulletin of Safety published by the public safety commission of Chicago which appeared yesterday shows that of the 308 schools investigated during the last two months 198 have neither warning signs for automobiles and street cars nor policemen to keep children from the streets during recess and on their way home. The schools bordering on the lops, the report read, where care is most needed, have no protection.

EVERY DAY
A
BARGAIN DAY
THIS MONTH AT
The John Church Co.'s
1st Floor
Clearance Sale
NEW AND USED
Pianos and Players
EVERETT—STEINWAY—MASON & HAMLIN
KNABE, and many other reliable makes!
GOOD UPRIGHTS (used), $65-$75-$90 and Up
GOOD PLAYERS (used), $285-325-385 and Up
We have SUB-LET our 1st FLOOR and
ALL MUST BE SOLD BY
APRIL 1st NEXT!
The John Church Co.
225 S. WABASH AVE.

CHICAGO'S EXCLUSIVE WALL PAPER AND DRAPERY SHOP

Wall Paper Draperies

THIS event is looked forward to by an appreciative public which has learned to depend on this timely offering of splendid wall papers and draperies as a happy solution of their decorative problem.

The distinctive character of our designs and colorings, the great variety of color-schemes, their tested durability and intrinsic artistry makes your shopping satisfactory.

Wall Papers from 10c to $15 the roll.
Draperies designed to go with them.

Alfred Peats Co.
25 S. Wabash Ave.

Buy Your Victor Records at BENT's

Send for These

Two unusual Victor Records:
Magic Fire Music (from Walkure)...Julius Schendel
Rustle of Spring and Grieg's Butterfly....Julius Schandel
35443—$1.25
One of the best recorded piano records in the Victor list and a most interesting one.
Mignon — Overture
Victor Concert Orchestra
Parts I. and II.
17969—75c
A unique interpretation of the famous operatic overture.
Records Sent on Approval.
Phone Harrison 4767
GEO. P. BENT COMPANY
214 South Wabash Avenue
First Door North of McClurg's.

GEO. P. BENT CO.:
Please send me FREE catalogs and information about the following:
☐ Victor Victrolas ☐ Victor Records
☐ Sent Pianos ☐ Player-Pianos
Name .....
Address .....

Power Control Gives Desired Flexibility

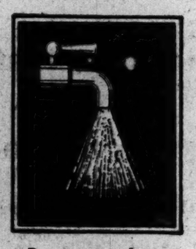

Power turned on and off like water from a faucet.

Every motorist demands flexibility in his car—instant response to every driving need.

And he has been told to look under the hood to find it.

Thus he is woefully misled!

Flexibility *is not* power—*it is power control!*

And the Owen Magnetic is the *only* gas car which gives a *noticeably greater degree* of flexibility than any other automobile.

Because of the marvelous *magnetic* transmission used in the Owen Magnetic, the power turns on and off like water. At the mere touch of the small finger-lever on the steering wheel, the power flows from the engine to the rear wheels with the smoothness of water pouring from a faucet.

And like all masterpieces, the Owen Magnetic is conspicuous because of its charming simplicity, both in mechanical construction and operation.

Words alone cannot convey to you the great desirability of the Owen Magnetic. You must ride in it—drive it—and then you will fully appreciate what flexibility and comfort really are.

Just 'phone for demonstration appointment. There is absolutely no obligation.

"The Car of a Thousand Speeds"

Owen Magnetic Motor Car Co.
2349 Michigan Avenue 'Phone Calumet 4712

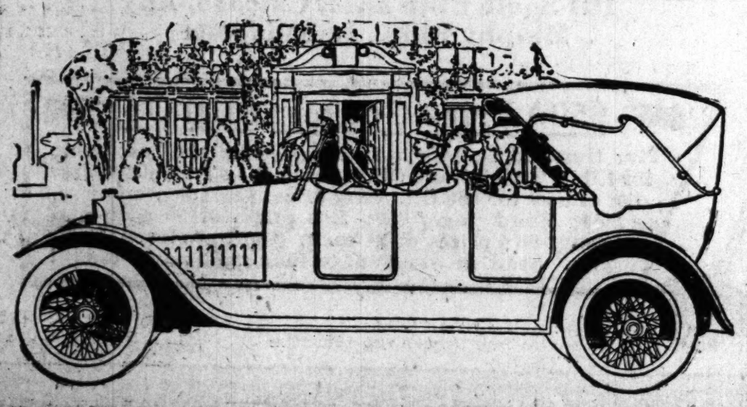

THE AUDITORIUM
ONE WEEK ONLY MATINEES DAILY
Beginning Sunday evening, March 25th.
Farewell appearances in Chicago
MME. SARAH BERNHARDT
and company from
Sarah Bernhardt Theater, Paris.
Direction: W. F. Connor.

Sunday evening	"CLEOPATRA" and "JEANNE D'ARC"	Thurs. afternoon & eve.	"CLEOPATRA" and "The Field of Honor"
Monday afternoon & eve.	"HECUBE" and "The Field of Honor"	Friday afternoon and evening	"HECUBE" and "JEANNE D'ARC"
Tuesday afternoon & evening	Portia in "Merchant of Venice" and "Cleopatra"	Saturday afternoon	"CLEOPATRA" and Portia in "Merchant of Venice"
Wednesday afternoon and evening	"MADAME X" and "CAMILLE"	Saturday evening	"L'AIGLON and "CAMILLE"

With a high-class company of Vaudeville artists, led by Claire Rochester, and including Kinney and Lusby, Harry Breen, Lucille and her Parrots, Rome Fenton and Albert Donnelly.
PRICES:—Evenings and Saturday Matinees, 25c to $1.50.
Other Daily Matinees, 25c to $1.00.
MAIL ORDERS RECEIVED NOW

RESORTS AND HOTELS RESORTS AND HOTELS.

HEALTH

Health, rest and nature's most beautiful scenery await you at Hotel Colfax and Mineral Springs.
The health-giving waters.
The stimulating baths.
The rich yet restful surroundings.
See Colfax first. Write for book of views or, better, come yourself and see this beautiful garden spot.

There is but one Hotel Colfax with its majestic position on the crest of a high hill overlooking a valley of natural springs. Rheumatism, Stomach Troubles and Nervous Exhaustion relieved. Every opportunity for healthful and restful recreation.

E-Z Liquid Stove Polish almost shines itself, a gentle rub starts it.

The Everlasting Shine
Big can 10c
E-Z Metal Polish makes nickel stove trimmings look like new 10c

RESORTS AND HOTELS. RESORTS AND HOTELS

Evanston Hotel

Chicago's Great Suburban Hotel
18 Minutes from Madison Street

The delightful environment of Evanston—Lake Michigan two blocks away—the fast trains on the Chicago and Northwestern that take you to Madison Street in 18 minutes—the very exceptional cookery—the beauty and comfort of the rooms—the courteous service—these are some of the features which have given the Evanston Hotel its great popularity. Those who wish to enjoy its unique advantages during the spring and summer months, when Evanston is at her best, should make their reservations early.

Forest Avenue and Main Street, Evanston
NELSON & LEWIN, Owners
F. J. KIHM, Manager
Telephone Evanston 5000

ADVERTISE IN THE TRIBUNE. SUBSCRIBE FOR THE TRIBUNE

FORESEES LABOR SWAYING EUROPE AFTER THE WAR

Writer Predicts Changes for Better Likely in Great Britain.

BY NORMAN HAPGOOD.

[Copyright: 1917: By Norman Hapgood.]

LONDON—Early March.—Europe after the war will be a new Europe. On that point everybody agrees. It will be interesting to watch the attitude of the working class and what it will expect on demand.

It has been treated as one of the great powers to be consulted considerately; it has been called upon for sacrifices and concessions, and it has received inspiring promises. Germany began under the leadership of Bismarck to use labor reforms as a means of bringing about better labor conditions, and as the war has progressed there have been governmental promises that political liberalism, or increased self-government, will come with peace.

France has no special labor question on her hands except the problem of taking care of the disabled soldiers and their families, but her Socialist party is growing and is taking an active interest in the future.

Big Changes in Britain.

It is in England that the most sweeping changes in the position of labor are to be expected, since England has been going along mainly on the doctrine of laissez-faire until the last few years, and now she finds herself by this struggle led to take a wholly fresh view of social class relations.

The most prominent labor leaders believe labor is to be much more consulted in government after the war than it was before. More important, they are convinced that in some way or other it is also to receive a larger percentage of the total production.

One valuable lesson the war is teaching the laboring men is that most of the prevailing capitalistic ideas about what is industrially possible can be thrown overboard when the desire to accomplish something is sufficiently strong.

The laborers see enormously expensive machinery thrown on the scrap heap every day without a moment's hesitation if a more efficient machine is invented. That is war machinery, and the change is made immediately because of the importance of the issue. The country inevitably will remember such readiness and such enterprise when after the war the old cry is raised that this, that, or the other improvement cannot be afforded.

Labor Congress Backs Government.

The labor congress at Manchester took up the question of what labor has a right to expect from the government after the war. There were 750 delegates, representing two and a quarter million members. The gathering was of the opinion that the governmental control of railways and coal mines, brought about by the war, should be retained after the war. Also that agriculture should have some kind of government supervision along similar lines.

This last point about agriculture receives a graphic reinforcement from the experience of the commission for relief in Belgium. It has been proved there that by selling through communal stores it is possible, not only to reduce the cost of the necessities of life in the stores themselves but also to bring down the price in the independent stores through the influence of competition.

This lowering of price in Belgium has been accomplished by eliminating the cumbersome and expensive machinery of distribution and credit. Goods are sold only for cash, and the purchasers have to carry away their own purchases.

Purchasers Protect Selves.

One interesting detail is the opportunity the purchaser has to protect himself regarding the quality of the food he procures. The different bakers, for instance, exhibit their bread in hangers or racks, side by side, the purchaser selects for himself, and the baker is paid according to the amount of his bread chosen.

It is not a bad guess that the principal belligerent nations after the war will take steps bearing on the cost of living that an Englishman or an American before the war would have deemed violently socialistic.

At the Manchester conference, which was attended not only by the British labor delegates but by representatives from France and Belgium, all the French delegates spoke warmly in favor of internationalism after the war, and some wished it continued even during the war in the way of congresses.

M. Louis Dubreuihl, representing the majority of the French Socialist party, spoke not only for a close union of the proletariat all over the world but for a peace that was not a peace for territories or anexations. Deputy Jean Longuet, a member of the minority of the French Socialist party, demanded that any peace offers from belligerents should be sympathetically examined.

Voting Done in Secret.

I happen to know from the inside a good deal more about the votes at Manchester than has been published, as the real voting is done in secret the day before the meeting begins.

The engineers had 136,000 votes, represented by a delegation of twenty-four. They were cast in favor of resolutions that amounted to a vote of confidence in the present British government and its method of conducting the war. The actual vote, however, was 11 to 10 among the delegates, one being absent.

The General Workers' union had 130,000 votes. The delegation was equally divided and the 130,000 votes were cast for the government on the vote of the chairman.

The miners had 600,000 votes. The minority among their delegates on the various resolutions ranged from a quarter to nearly a half.

On the day before the conference the delegates who were in favor of a more pacific, international, or negotiating attitude got together and found they were able to cast 300,000 votes. They also estimated that minorities, which they could not cast, totaled 500,900. After making all due allowances for the strength of the minority vote, however, it should be stated that the votes cast against the coalition government were a smaller percentage of the whole than were cast against the government last year at Bristol.

PNEUMONIA

Dr. Robertson Warns Persons with Colds to Beware of Complications.

NOW THAT the health department has the scarlet fever situation well in hand, it is confronted with another disease which is fatal to a large number of persons every day, according to an announcement made yesterday by Health Commissioner Robertson.

"There is a lot of talk about the deaths caused from scarlet fever and diphtheria, which average about three or four a day," said the health commissioner, "but nobody thinks anything about pneumonia. In the last nine days the deaths from pneumonia have averaged twenty-eight a day, which is pretty high. I would advise all persons who are suffering from colds, especially in this damp weather, to take particular care of themselves."

OBITUARY.

WILLARD T. BLOCK, formerly prominent in railroad circles, and at the time of his death treasurer and trustee of the Grant Land association, Railway Exchange building, died unexpectedly at his home, 3123 Calumet avenue, yesterday. He was born and educated at Columbia, Pa., and entered the Reading railroad service at the age of 14. Later he moved west and built the Diagonal railway, in Iowa. He was a colonel on Gov. Larrabee's staff. He was a member of hte Union League and South Shore clubs. At one time he was also vice president of the Sons of the American Revolution. He married Miss Anna Scott of Cedar Rapids, Ia., niece of Col. Thomas A. Scott, president of the Pennsylvania railway. The funeral will be held Tuesday afternoon at 2 o'clock from the residence.

FREDERICK W. BYRAN of 1423 Kenilworth avenue, a pioneer Chicago real estate dealer, was buried last week in Rosehill. He died on Monday after an illness of one day. Mr. Bryan was born in Chicago on May 13, 1848, on Clark street at the present site of the Chicago postoffice. His father, F. A. Bryan, was an early settler, coming to Chicago in 1836. Throughout his life he has been interested in horticulture and had one of the finest Japanese gardens in the country. He was a member of the Chicago Horticultural society, the Chicago Historical society, and the Chicago Athletic club. Mr. Bryan is survived by a widow and one daughter,

RALPH E. FOX died Friday night at his home, 4624 Ellis avenue, at the age of 38. He had been ill with pneumonia. For many years he was associated with his father, the late O. L. Fox, in the publication of Music Trade Indicator, and succeeded to the ownership and management four years ago. He was a member of the Union League and South Shore Country clubs, Chicago. Surviving him are the widow and two daughters, Margaret and Dorothy. The funeral will be held Monday afternoon from the late residence. Burial will be private at Oakwoods.

MADELON STRAUS, widow of the late Frederick William Straus, founder of S. W. Straus & Co., and mother of the president of that firm, died March 16, 1917, at her home, 4828 Grand boulevard. Mrs. Straus was 77 years old, and leaves a family of eight children—Mrs. Louis Eisendrath, Mrs. S. H. Regensburg, Mrs. Max Livingston, Mrs. M. J. Spiegel, Mrs. Hattie Rosenthal, Simon W. Straus, S. J. T. Straus, and Arthur W. Straus. The services will be held at Sinai temple, Forty-sixth street and Grand boulevard, at 10 o'clock. Death was due to pneumonia.

MICHAEL M. BLUMENTHAL, for more than sixty-six years a resident of Chicago, died on March 10 at his home in Union Mills, Ind., to which he had recently moved. Burial was at Union Mills last Wednesday. The Rev. E. Guy Cutshall officiated. Mr. Blumenthal was born in Prussia. He was 67 years of age. He is survived by a widow, Mrs. Anna Belle Blumenthal; his sisters, Christine, Anna, and Catherine, and two brothers, N. M. and Theodore M. Blumenthal.

ERIC G. LUBECK, 68 years old, one of the pioneer residents of the north side, died yesterday at his residence, 634 Wellington avenue. Mr. Lubeck underwent a serious operation a month ago. He is survived by the widow, Mrs. E. G. Lubeck, two sons, E. M. Lubeck of Chicago and Arthur E. Lubeck of Detroit, and one daughter, Mrs. Noble S. Elderkin of Oak Park. The funeral will be private, from the residence, 634 Wellington avenue, at 2 o'clock Tuesday.

RUDOLPH MATZ will be buried from the Congregational church of Winnetka this afternoon at 3 o'clock. Appointment of Edward S. Rogers, John T. Richards, John M. Curran, Philip S. Post, and Frederick A. Brown as a committee to represent the Illinois State Bar association at the funeral was announced yesterday.

DEATH NOTICES.

IN MEMORIAM.

READ—In loving remembrance of my father, Russell H. Read, who died two years ago today. MRS. W. O. MAYES.

STOREY—Mary B. Storey. In sad but loving remembrance of our dear mother, who departed three years ago today. From LOVING CHILDREN, HUSBAND, AND PARENTS.

APPEL—George Apfel, March 10, beloved husband of Amelia, fond father of Mrs. Amelia Angove, Mrs. Vera Chilcott, at his residence, 7403 Sheridan-rd., Rogers Park, at the age of 68 years. Funeral services Sunday, 2:30, by automobiles to Graceland.

AMBROSE—George Ambrose, March 17, at Cook county hospital, Birmingham, N. Y., and Boston, Mass., papers please copy.

BLAKEMORE—Mrs. Emma Blakemore, at Glenwood, Ill., March 16, beloved wife of George Blakemore, mother of Arthur H., George, William C., Lemuel, and Mrs. H. J. Goslee; interment at St. Paul, Minn., Monday, March 19.

BLOCK—WILLIARD T. BLOCK, husband of Anna Scott Block, March 17, 1917, at his home, 3123 Calumet-av. Funeral notice

BOLGER—Mary L. Bolger, at El Paso, Tex., March 14, fond wife of Jere T., beloved daughter of Margaret and the late John B. Merrigan. Remains due Chicago Saturday morning. Funeral 1 p. m. Sunday, March 18, from late residence, 8004 S. Morgan-st., to St. Leo's church; burial Calvary. Friends desiring seats call Stewart 2207.

BRYAN—Frederick W. Bryan, who passed away after a brief illness on the 11th of March, 1917, was a native of Chicago, being born May 13, 1848, on Clark-st., the present site of the Chicago postoffice. He was a member of the Chicago Athletic club, the Chicago Historical society and Chicago Horticultural society, also Columbus commandery. His father, Frederick A. Bryan, was one of the early settlers, coming to Chicago in 1836. He is survived by his wife, Nellie C., and daughter, Mrs. Grant Elenson. Mr. Bryan was a great lover of flowers, and at his home, 1423 Kenilworth-av., is one of the most artistic Japanese houses and gardens in the country. Mr. Bryan had the faculty of making friends and retaining their friendship, and his death will leave a vacancy in their hearts that time will not efface.

CLARK—Lewis John Clark, March 17, at his residence, 449 W. 59th-st., beloved husband of Bridget Clark, father of John T. and Stephen S. Clark, Mrs. John O'Malley, Mrs. James Kane, and Mrs. Philip Blanger, aged 75 years. Funeral under the auspices of Grant post No. 28, G. A. R., Tuesday, March 20, at 2 p. m., from chapel, Ogden-av. and Ashland-blvd., by autos to Elmwood cemetery.

CLAYTON—Peter K. Clayton, aged 77, beloved husband of Caroline E., nee Bunting; father of George, Peter K., John, and Mrs. Charles Hammer. Funeral Tuesday, at 2 p. m., from 2436 Homer-st., by autos to Rosehill. Member of Winfield Scott post, No. 455, G. A. R.

COATSWORTH—Stuart B. Coatsworth, beloved son of Louis and Helen. Services at late residence, 4310 N. Hermitage-av., Wednesday, March 21, at 1 p. m. Interment Rosehill, Chatham and Toronto, Ont., papers please copy.

COGHLIN—The Rev. Felix A. Coghlin, assistant pastor of St. Veronica's, 3300 N. Whipple-st. Remains will lie in state at St. Veronica's church, Sunday afternoon and evening. Office for the dead will begin Monday morning, March 19, at 10 o'clock; solemn requiem high mass at 10:30 a. m.; interment at New York City.

CONWAY—Mrs. John M. Conway, nee Bertie King, beloved wife of John M. Conway, mother of Mrs. Gladys McGowan of Esart, Mich. Funeral from her late residence, 514 Gunderson-av., Oak Park, Sunday, March 18, at 2 p. m., by autos to Mount Carmel. Benton Harbor and New Orleans papers please copy.

CONNELLY—John Connelly, March 17, 1917. Funeral Monday, at 9 a. m. from chapel, 1004 Wells-st., to St. Dominic's church, where high mass will be celebrated; by autos to Mount Carmel.

DAVIS—Marie Agnes Davis, nee Stafford, beloved wife of William F. Davis, daughter of James P. and Mary A. Stafford, sister of George and Frank. Funeral Tuesday, 9 a. m., from 1510 E. 54th-pl., to St. Mel's church, where solemn high mass will be celebrated; by autos to Mount Carmel cemetery. Aurora, Ill., papers please copy.

DENNIS—Patrick M. Dennis, beloved son of the late Thomas and Anna, nee Walsh, brother of George, Richard, Thomas, Mrs. Catherine Johnson, Mrs. W. C. Bauer, and Mrs. D. J. Talbot. Funeral Monday at 9 a. m., from his late residence, 5330 S. Maysst., to Visitation church, where high mass will be celebrated, thence by autos to Mount Olivet. Friends wishing seats call Yards 1158.

DYER—Dr. Arther Elisha Dyer, beloved husband of Lizzie Scott Jones Dyer, father of Arther Edwin, Josephine Russelin, Scott Chaney, and Russell Jones, March 15. Funeral services at late residence, 5458 Cornell-av., Sunday, March 18, at 2 p. m. Interment private at Graceland.

FERGUSON—Jeanette Elizabeth Ferguson, beloved daughter of William and Rachel Ferguson, March 17, at Maywood, aged 27. Funeral Monday at 2 p. m. at 418 S. 7th, Maywood. Burial at Forest Home.

FLOOD—Michael B. Flood, suddenly, beloved husband of Anne, nee Shreenan, fond father of Mabel, Frances, Mary, Grace, and Michael. Funeral Monday at 9 a. m., from his late residence, 160 S. Millard-av., to Blessed Sacrament church, where solemn high mass will be celebrated; by autos to Mount Carmel.

FOX—Ralph E. Fox, March 16, aged 38 years, husband of Rinnie Daniels Fox, father of Margaret and Dorothy Fox, son of Mrs. Ancella M. Fox, and the late O. L. Fox, brother of J. E. Fox. Funeral at 2 p. m. Monday, at the late residence, 4624 Ellis-av.; burial private.

GAHAGEN—Albert Gahagen, March 16, 1917. Funeral Sunday at 2 p. m., from chapel, 1004 Wells-st.; autos to Mount Carmel. Member of Chicago Cooks' Cosmopolitan society.

GOLDSMITH — Amelia Goldsmith, beloved wife of Sol Goldsmith, fond mother of Max S. Goldsmith, Mrs. Gus Goldsmith, Mrs. J. L. Assur, Mrs. Blanche Fletcher, Mrs. Louis Schroeder, Edgar H. Goldsmith, Mrs. O. G. Smith, Mrs. Simon M. Baum, passed away March 17 at the residence of her daughter, Mrs. Simon M. Baum, 5017 Prairie-av. Burial at Cincinnati, O. Cincinnati papers please copy.

DERING—Ellen E. Dering, wife of the late Philip Frederick Dering, mother of Charles L. Dering and Jackson Kemper Dering, at her home in Darlington, Wis., Saturday evening, aged 73 years. Funeral in Darlington, Wis., on Monday. Friends are kindly asked to omit flowers.

GUDEHUS—Frederick H. Gudehus, March 17, aged 67, beloved husband of Apolonia, father of Frederick W. and Olive, Katherine and Clara Scheiner, brother of Sophia, Henry, Annie, and Mary Gudehus, and the late Augusta and William. Funeral at 1 o'clock Tuesday, March 20, from late residence, 6615 Newgard-av., Rogers Park. Burial Waldheim cemetery.

HALLBERG—Hazel Hallberg, March 16, beloved daughter of the late Sven Aaron and Anna Hallberg, nee Dixon, sister of Myrtle and Marcus, granddaughter of Hendricie Olson of Sun Prairie, Wis.; cousin of Mabel E. and Arthur L. Lee. Funeral Sunday at 1:30 p. m., from chapel, 3176 N. Clark-st. Interment at Rosehill.

HENNELLY — Marguerite Hennelly, March 16, beloved daughter of Martin and Bridget, nee Sheehan, sister of Cailis, Joseph, and the late William. Funeral Monday at 9 a. m. from parents' residence, 1534 Monticello-av., to Maternity church, where high mass will be celebrated; autos to Calvary.

JACOBS—Abraham Jacobs, at daughter's residence, Mrs. Abe Barnet, Springfield, Ill., March 15, of heart trouble, aged 75 years; father of Mrs. Flora Barker, Mrs. Rose Rosenstein, Abe and Max Jacobs. Funeral Sunday, at 11 a. m., from chapel at 4649 Prairie-av., by autos to Waldheim.

JAMIESON—Mary Daniels Jamieson, wife of the late Judge Egbert Jamieson of Chicago, former city attorney; at her home, 694 Irving Park-blvd. Interment and services at East Brewster, Cape Cod, Mass. Kindly omit flowers.

JOHNSON—Howard Johnson, son of Mrs. R. A. Johnson, 1547 Sherwin-av., brother of Louis, Cecelia, and Dorothy, March 17, 1917, at Lake Bluff. Funeral Monday afternoon from chapel, 7008 N. Clark-st.

JOHNSTON—J. Amason Johnston, at his residence, 2148 Potwyn-pl.; father of Alice D. Johnston and the late Jessie Linton. Services private, Sunday.

KELLY—Officer William C. Kelly, beloved husband of Helen, nee Rafferty; father of Hazel, William Jr., son of Rose and the late Thomas, and brother of Irene. Funeral Monday, March 19, at 9 a. m., from his late residence, 1040 N. Crawford-av., to Our Lady of Angels church, where solemn high mass will be celebrated; autos to Mount Carmel. Member of Policemen's Benevolent association. For details call Kedzie 2394.

KELLEY—Miss Anna Louise Kelley, 825 S. Hoyne-av. Ritual mass at the Church of the Ascension, 1135 N. La Salle-st., Monday, 10:30 a. m.; interment Forest Home.

KELLY—Mrs. Bessie Kelly, nee O'Donnell, beloved wife of Edward J., fond daughter of Walter and the late Ellen O'Donnell, sister of John, Harry, and Mary O'Donnell, at Des Moines, Ia., March 17.

LIPSEY—William Lipsey, gone home in his eighty-fourth year, husband of Delia Lipsey, residence 28 S. Honore-st. Funeral services at Forest Home cemetery chapel Sunday, March 18, at 3 o'clock. Member of Guiding Star, L. O. L., No. 109; Doric lodge, A. F. & A. M., of Jersey City, N. J., and Montefiore council, R. A. Friends and brethren please take intimation.

LUBECK—Eric G. Lubeck, Saturday, March 17, at his residence, 634 Wellington-av., Chicago, aged 68 years. Funeral Tuesday at 2 p. m. Private services at the house and at the chapel at Graceland.

MADSEN—Mads Madsen, at Dallas, Tex., March 14, 1917, aged 63 years; father of Anthony, Julius, Emil, and Mrs. Elizabeth Josephson. Funeral Sunday, 2 p. m., from chapel at 2410 North-av., by autos to Rosehill.

MATZ—Rudolph Matz, Hubbard Woods, Ill., aged 56 years, died in New York City March 15. Funeral services Winnetka Congregational church Sunday, March 18, at 3 p. m. Burial private. Friends will kindly omit flowers.

MOODY—Mary Elizabeth Moody, aged 1 year 7 months, dearly beloved daughter of Alexander J. and Florence Moody, nee Rogers, fond sister of Florence and Alexander J. Jr. Funeral Monday, March 19, at 10 a. m., from parents' residence, 4008 Washington-blvd., by autos to Mount Carmel.

McCALLUM—Mary McCallum, at residence, 67 E. 61st-st. Funeral notice later.

McCORMICK—Robert Hall McCormick, in Augusta, Ga., March 14. Funeral from late residence, 660 Rush-st., at 2:30 p. m. Sunday, March 18. Private burial at Graceland.

OESTERREICHER—Sam Oesterreicher, March 16, 2249 Iowa-st., beloved husband of Rose Oesterreicher, fond uncle of Mrs. Anna Dobronsky, Helen Stein, May Borsoby, Esther and Sam Cohn. Funeral Sunday, March 18, 1 p. m., from chapel, 2133 W. Division, by autos to I. O. B. A. cemetery, Waldheim. For seats or limousines call Armitage 7133.

PYANTTE—Benjamin Pyantte, March 17, beloved husband of Margaret, nee Hoose, father of Mrs. Emma Dotsherty and Mrs. Kathryn Ryan, at his daughter's residence, Mrs. Kathryn Ryan, 2414 Flournoy-st. Funeral notice later. Member of W. B. Hazen post No. 7, G. A. R.

RATH—Katherine Rath, nee Huels, March 16, 1917, dearly beloved wife of the late Charles, fond mother of Mrs. Paul Nalkowsky, Mrs. Fred Miller, Charles, Adolph, Mrs. W. Ward, and Fred Rath, at her residence, 3644 S. Robey-st. Funeral Monday, March 19, at 9 a. m., to St. Maurittus' church, where high mass will be celebrated, thence by autos to St. Maria. Member of Our Lady of Perpetual Help, branch No. 598, L. C. B. A. Friends wishing seats call Yards 685.

REGAN—Maria A. Regan, nee Harrington, beloved wife of Matthew, fond mother of Matthew, James, George, and the late Joseph, sister of James, William, Patrick, and Mrs. E. Sweeney. Funeral Monday at 9:30 a. m., from her late residence, 6212 Harper-av., to St. Cyril's church, where high mass will be celebrated, thence by autos to Calvary; member of St. Senan's court No. 181, W. C. O. F.; Northwestern council, K. of L. of H. For reservations call Austin 1137. The members of St. Senan's court will meet at the home of Sister Regan Sunday night at 8 o'clock to make arrangements for funeral.

ENGEL—Loretta Regel, fond wife of Gustave Regel, mother of Walter and Mrs. Clara Laib. Funeral from late residence, 358 N. Avers-av., Sunday, March 18, 1917, at 1 p. m., by autos to Arlington cemetery.

RINGLER—Pauline Ringler, March 17, 1917, dearly beloved sister of Mrs. Arthur Tayne, Mrs. Oscar Ward, Mrs. A. J. Enyard, Alex. Montrose, Charles, and John Ringler. Funeral Monday, 2 o'clock, from late residence, 3807 Van Buren-st., autos to Rosehill.

ROWAN—Ellen Rowan, March 16, 1917, widow of the late Daniel Rowan, beloved mother of Charles, Herbert, and Edna Rowan. Funeral Monday, 9:30 a. m., from her late residence, 413 Sigel-st., to the Immaculate Conception church, where requiem high mass will be celebrated. Interment at Calvary, by automobiles.

RYAN—Mary Ryan [nee McCann], 5426 Ingleside-av., wife of John J., mother of Cecilia, sister of Cecilia Lourihan and T. J. and James McCann, the late Mrs. Anna Reed and Mrs. Agnes Cody. Funeral Sunday morning, March 18, 9:30 a. m. from late residence to St. Thomas' church, 55th-st. and Kimbark-av., thence by autos to Mount Olivet.

SCHROEDER—Paul Schroeder, dearly beloved husband of Catherine, nee Schoeben, fond father of Frank, Florence, Eda, George, and Aloysius, brother of Franz Schroeder. Funeral notice later.

SHEWARD—Anna Sheward, nee Evertson, beloved wife of Isaac M. Sheward, fond daughter of Betty and the late Charles Evertson, sister of Charles, Albert, William, Victor, Hattie, Esther, Mrs. W. Mochel, and the late Walter Evertson. Funeral Monday at 2 p. m., from residence of her mother, 3152 Emerald-av., thence by autos to Oakwoods cemetery. Friends wishing seats call Yards 1158.

STRAUS—Madlon Straus, widow of the late Frederick William, at her home, 4828 Grand-blvd., March 16, 1917, aged 77 years, mother of Mrs. Louis Eisendrath, Mrs. S. H. Regensburg, Mrs. Max Livingston, Mrs. M. J. Spiegel, Mrs. Hattie Rosenthal, Mr. Simon W. Straus, Mr. S. J. T. Straus, and Mr. Arthur W. Straus. Funeral Monday morning, March 19, 10 o'clock, from Sinai temple.

STRAUS—Joseph Straus, beloved husband of Hortense Straus, nee Pollack; son of Henry and Bertha Straus, brother of Phillip, Leo, and Clara. Funeral Sunday, March 18, 1 p. m., from chapel at 4049 Prairie-av., by autos to B'nai Brith cemetery. Late member of Hyde Park lodge, No. 989, A. F. & A. M. Members, please attend.

SWIDDE—Elizabeth Swidde, March 16, 1917, beloved wife of J. Edward Swidde, mother of Dorothy and baby boy Edward, sister of Kathryn Ryan, at his daughter's residence, Mrs. Kathryn Ryan, 2414 Flournoy-st. Funeral notice later. Member of W. B. Hazen post No. 7, G. A. R.

THIELEAN—Marie Thielean, nee Mischo, March 17, 1917, dearly beloved wife of Harry, fond mother of Erma, Bernice, and Eunice, at residence of her uncle, Henry Dorow, 3510 S. California-av. Funeral Tuesday, March 20, at 1 p. m., where services will be held; by autos to Concordia, Member of Onward Camp No. 3132, R. N. of A. Friends wishing seats call Yards 685.

WATERMAN—Arba Nelson Waterman, at Hahnemann hospital, Friday, March 16, 1917, aged 81 years. Funeral services from his late residence, 940 Groveland Park, at 3 o'clock Sunday afternoon. Burial at Oakwoods cemetery.

YOUNG—Henry Young, beloved husband of Mary, nee O'Hara, and fond father of Patrick H., Lewis C., Charles J., Mrs. Thomas King, Mrs. Edward Guercuit, Mrs. Michael Loftus, Mrs. Patrick J. Dee, and the late Lillian. Funeral Sunday, March 18, at 10:30 a. m., from late residence, 4318 Monroe-st., to St. Mel's church. Autos to Mount Carmel.

CARD OF THANKS.

ALBRECHT—Mrs. Karoline Albrecht and children thank their relatives and friends for the floral offerings and sympathy expressed in their present bereavement at Gottlieb Albrecht, husband and father. Also wish to thank the Arbiter Krankenkasse, Die Sanger Verein, and the Brewers' union, No. 18.

SIMMONS—Mary N. Simmons. We wish to thank our relatives and friends for the kind sympathy and floral offerings tendered to us in our recent bereavement of the late Mary N. Simmons. CHILDREN AND SISTERS.

SOCIETY MEETINGS.

HESPERIA LODGE, NO. 411, A. F. AND A. M.—Members are notified to be at lodge rooms at 12 o'clock Sunday, March 18, to attend funeral of our late brother, Max Rosenfeld. W. W. FULLALAB, Master. GERRY R. WALKER, Secretary.

UNDERTAKERS.

POSTLEWAIT—GOLDEN RULE PRICES and Golden Rule service; 50 years at one location. 1367 Argyle-av. Ph. West 256.

CEMETERIES.

OAKWOODS CREMATORY — OAKWOODS Cemetery—E. 67th-st. and Greenwood-av. Charge for cremation, $30, including use of chapel. Phone Hyde Park 61.

FOR SALE — GRACELAND CEMETERY lot, 5 graves; choice section; particulars, write owner, Address F 65, Tribune.

12 GRAVE FAMILY LOTS WITH PERPETual care, $55; no. nyts. Elm Lawn, 6833 W. Monroe. Cen.2218. Send for circulars.

EIGHT GRAVE LOT FOR SALE, SEC. 14, Oakridge. Phone Douglas 9140.

C. H. JORDAN & CO.
FUNERAL DIRECTORS
Established 1854
Scott Jordan, Lady M. Jordan, Wilmont Whitelaw
184 N. Michigan Ave.; 1522 E. 53rd St., Hyde Park; 612 Davis St., Evanston

A. LANGE, Florist
25 E. Madison St.
Telephone Central 3777—All Depts.

ESTABLISHED 1875 BY E. J. LEMMANN
THE FAIR
The Store of To-Day and To-Morrow
STATE, ADAMS & DEARBORN STS. PHONE PRIVATE EXCHANGE 3

Tan Russia Calf, Chamois Buck Tops

LA FRANCE Boots are these—and they set the fashion in footwear. This beautiful creation for women who want something truly handsome may also be had in

Patent Leather with Chamois Buck Tops

High cut pattern, Goodyear welt flexible soles, leather Louis heels. Practical boots for street wear—designed by LA FRANCE shoe artists. Priced at $14

Ask us to show you the other new styles in LA FRANCE shoes for women and young women. Prices, $5 to $14

Our expert shoe fitting service insures your complete satisfaction.

Exclusively in Chicago at The Fair

·LA·FRANCE·

Second Floor.

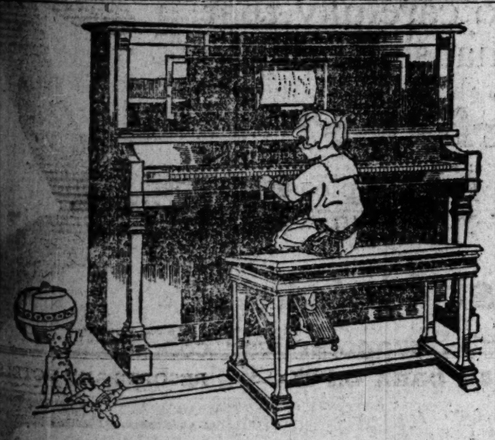

ART STYLE T-8 PLAYER-PIANO

$390

It is a welcome companion—and the happiness it affords is well worth considering.

Let us send a Thompson Player-Piano to your home. Every member of the family will enjoy its beautiful melodies.

Anyone can play it. A child can render the most difficult selections—classical or popular—with the utmost ease. *Why not call at our store*—and try it yourself? You will be under no obligation.

The reliability of Thompson Pianos and Player Pianos and the Thompson Guarantee is unquestioned.

Old Pianos Taken in Exchange.

3 YEARS IN WHICH TO PAY, IF DESIRED.

Pianos to Rent, $3.50 per month and up. Rent allowed if purchased

Steger & Sons
PIANO MANUFACTURING COMPANY
Established 1879
Steger Building | N. W. Cor. Wabash Ave. and Jackson Blvd.

Some are Misled
By Seeming Likeness to the
HUDSON SUPER-SIX

Don't judge cars, or choose between them, by a half-hour demonstration. Nearly any new car, without competition, seems an excellent performer. But the paramount question covers years to come. And that cannot be settled in that way.

Mark These Great Distinctions

The Super-Six motor, in outer aspects, seems like a hundred light sixes. The cylinder size is common. The type doesn't look unique.

Clever salesmen, unchecked by proofs, often class other sixes with it. Or even depict an advantage.

But remember that Hudson long built the finest light Six produced. And the Super-Six invention, as proved by common, standard tests, increased its efficiency 80 per cent. That's a very wide difference, you know.

Salesmen of V-types—Eights and Twelves—often call them the newer type. But we built both for testing long before the Super-Six. And we quit them only when the Super-Six proved its vast supremacy.

Mark how this invention stopped the trend toward V-types. And returned the sovereignty of Motordom to a light and simple Six.

What of the Future?

The question is, What will five years show? Or perhaps one year, or two? That must be shown by long, hard tests, under a fearful strain.

It has been shown with the Super-Six.

It was shown by driving 3,000 miles, at speed exceeding 80 miles per hour, without evident wear on any part or bearing.

It was shown by driving 1819 miles in 24 hours—breaking all like records by 52 per cent.

It was shown by driving from coast to coast in by far the record time. Then turning around and breaking the records back.

It was shown by beating—again and again—the costliest racers with a Super-Six. Simply by keeping going.

The Beauty Question

Standing alone, many a car looks handsome. But their beauty pales beside a Super-Six. The latest Hudson models were first molded in wax. Then sculptured by artists to utter perfection. Then built by master craftsmen. Then finished and trimmed and upholstered as cars never were before.

Hudsons are not merely handsome, but right. The styles will endure. That is one reason why Hudsons now outsell any other front-rank car.

Remember These Facts

The Hudson Super-Six, in the past year, has won all the worth-while records. It has shown itself the supreme performer in every sort of feat.

That fact is recorded in a hundred records, many of them official. Let no more claims outweigh them.

And those records prove super-endurance. Its speed tests, its hill climbs, its long distance records—all were won by that.

The whole advantage of the Super-Six lies in minimizing friction. Motor wear is almost nothing. That was ever the chief aim in motor car engineering. It is, by all odds, the chief thing to consider.

The Super-Six is a Hudson patent. That's why every ruse and scheme is used to minimize it. To choose that motor means to choose the Hudson. And you'll do that when you know.

Go see our newest models with the shutter on the front.

Phaeton, 7-passenger, $1650
Cabriolet, 3-passenger, 1950
Touring Sedan . . . 2175
Town Car $2925
(All Prices f. o. b. Detroit)
Town Car Landaulet . $3025
Limousine 2925
Limousine Landaulet . 3025

LOUIS GEYLER COMPANY
Calumet 3226 — DISTRIBUTORS CHICAGO — 2500 South Michigan

Crandall Motorcar Co., Oak Park, Ill.
Parkway Garage & Auto Supply Co., 1800 Humboldt Blvd., Chicago.
Barry Sales Co., 742 Barry Ave., Chicago.
L. J. Sherland Co., Evanston, Ill.
Conklin & Spindler, Chicago Heights, Ill.

6,600 DONORS TO CHARITY ASSIST 66,000 IN YEAR

80 Per Cent of the Funds Goes to Aid Families, Report Shows.

The "family relief and rehabilitation" department of the United Charities used more than 80 per cent of the organization's disbursements during the fiscal year ending Sept. 30, 1916. This is shown in the new year book, "The Poor in the Midst of Prosperity," which is being distributed.

Financial statements show that of the total disbursement of $254,300 by the relief department only 7.3 per cent was used for administration and 10.7 per cent for equipment and maintenance of the eleven district offices.

6,600 Contributors.

While there were only 6,000 contributors, ten times that number of individuals were befriended, according to the report. It makes the following recommendations:

A larger number of givers and better financial support for the United Charities.

Contributions for special funds for the support of district visitors and visiting housekeepers.

More social service district buildings.

More facilities for the care of convalescents.

To Aid Prisoners' Families.

Continuation and perfection of the payment of their earnings to prisoners' families.

A desertion bureau.

A farm colony for inebriates.

Study of health insurance.

A general charities building.

BEING A FOOL NO CRIME, JUDGE FREES JURYMAN

Declaring the only question before the court was "whether he should have been punished for being a fool," Judge Fitch yesterday dismissed the charges against George F. Brown, a member of the October grand jury who was accused of having telephoned grand jury secrets to Albert Mohr, a south park commissioner.

It was alleged Brown told Mohr that "things looked black" for former Chief Healey, in the testimony of the alleged bribers, Thomas Costello and Lieut. A. M. White. There were twenty-nine interrogatories and Brown admitted all save the ones bearing directly on his guilt.

"Brown is deserving of the contempt of the community," said Judge Fitch. "He wasn't fit to serve on that jury. There doesn't seem to have been an attempt to obstruct justice."

Brown claimed the conversation related alone to his candidacy for alderman.

Oldest Woman Doctor in City Ousted from Home

Dr. Mary Vincent, nearing her eightieth year, sought refuge in the Hyde Park police station yesterday after her effects had been deposited on the sidewalk in front of the residence of Mrs. Mary Banks, 5519 Kenwood avenue. It is understood she will be cared for by Dr. Jennie Cohn of 555 West North avenue.

Dr. Vincent is the oldest woman physician in Chicago. She has practiced nearly forty-five years and is known as a pioneer exponent of city hospitals to serve as local adjuncts to the county hospital. She was graduated from the University of Michigan.

Of late years she has not practiced and has been in want. Until yesterday she had been at home in 5519 Kenwood avenue, but was ejected, she told the police.

Civil Service Tests for State Institution Aids

To select a woman assistant superintendent for the Geneva Industrial School for Girls and men assistant superintendents for St. Charles school and the Pontiac reformatory, the state civil service commission will hold examinations on April 7 at Anna, Carbondale, Charleston, Chicago, Danville, De Kalb, East Moline, East St. Louis, Elgin, Peoria, Jacksonville, Kankakee, Lincoln, Macomb, Mount Vernon, Normal, Pontiac, Rockford, Springfield, and Urbana.

Give "The Melting Pot" Tonight.

The Carlton players will present "The Melting Pot" at S. A. Eckhart park, Chicago avenue and Noble street, tonight. The performance will be free.

GET THIS BOOK

New Seed Book Sent on Request

Contains valuable planting suggestions for vegetables and flower seeds.

PLANT NOW

Choice mixed Spencer's Sweet Peas. Special offer for week ending March 24, ¼ lb..... 35c

Perpetual Green Lawn Grass Seed, 5 lbs... $1.35

The W. W. Barnard Co.
Seedsmen
231-235 W. Madison Street
Chicago

Our Chicago Success is a Monument to Square Dealing

We opened this Chicago store less than a year ago as an additional link to that great chain of Upstairs Clothing Stores which we have stretched from coast to coast. We have made good here, have made a big success---made thousands of enthusiastic satisfied customers.

It costs us less to do business because of the tremendous buying, selling and saving power of these combined stores. They are all Upstairs; we have always done away with high street-level rent, and won't waste a penny on gilded traps that do the customer no good.

Operating Our Own Factory Saves You the Manufacturer's Profit

Here we watch every stitch and handling of every garment so carefully that it's easy for us to guarantee you the highest class of workmanship and to

Absolutely and Unfailingly Guarantee Perfect Fit

WE MAKE NO CHARGE FOR ALTERATIONS—and will not be satisfied until you are pleased. The satisfaction you get here will give you pleasure in the garment purchased long after you begin wearing it.

We Positively Guarantee All Wool and Fast Colors

That goes, - - - just as strong as we've here said it. We don't care anything about European war conditions. Your suit is going to be all wool, and the color is not going to change or fade - - - and you can bank on it. We're back of this guarantee with our whole Three Million Dollar business.

With wise clothing buyers it is no longer a question as to whether or not it pays to trade Upstairs at Foreman & Clark's big successful Chicago store. The whole town knows we've made good on our every promise of a year ago. RIGHT NOW, here are hundreds of opportunities of early selection of these

Men's and Young Men's Real $25.00 Fully Guaranteed Spring Suits at

$15

Our one unchangeable price guarantees your advantage in early buying. Select now, not later in the season, the Spring Suit you will be wanting. Why wait? The price remains the same.

THE LARGEST EXCLUSIVE CLOTHIERS IN THE WORLD

FOREMAN & CLARK

A CHAIN OF UPSTAIRS STORES FROM COAST TO COAST

N.W. Cor. State and Jackson

CHICAGO

Trade Upstairs and Save $10 00

Open Saturday Evenings Until 10 o'Clock

CIRCULATION OVER 600,000 SUNDAY OVER 350,000 DAILY

PART 2

The Chicago Sunday Tribune.

THE WORLD'S GREATEST NEWSPAPER

CIRCULATION OVER 600,000 SUNDAY OVER 350,000 DAILY

MARCH 18, 1917.

SOX ROUT FOES IN FIRST REAL BATTLE

CORBETT LOST CROWN TO FITZ 20 YEARS AGO

"Fight of Century" Story Told by Referee Siler and Principals.

'FIGHT OF THE CENTURY'

Twenty years ago on March 17, 1897, at Carson City, Nev., Robert Fitzsimmons knocked out the champion of that day, Jim Corbett, in the fourteenth round in what probably was the greatest battle in heavyweight pugilistic history. George Siler acted as referee. Mr. Siler died in 1908. At the time of his death, he was "The Tribune's" fight expert. Bob Fitzsimmons is now on the coast, where he is reported to be contemplating ringside work. Jim Corbett is in New York resting after a season's work on the stage. Accounts of the fight by the three principals, as they appeared in "The Tribune" on the morning of March 18, 1897, are reproduced herewith.

BY GEORGE SILER.

Carson City Nev., March 17.—[Special.]—The fight of the century has been won and lost.

It was by long odds the best contest I ever saw. It was clean throughout and there was never even a suspicion of foul work on either side.

Fitzsimmons today ranks head and shoulders above all living pugilists. It is a question whether the world will ever see his equal. I know that he weighed 167½ pounds and that Corbett will scale 180 or more. That a man giving up this amount of weight should be a 10 to 7 second choice is not to be wondered at.

That weight matter is no guess. It is based upon actual fact gathered from unimpeachable sources. While Bob found it difficult to land on his opponent at times, the latter cleverly evaded the hammerlike leads of the lanky one, he worked with a confidence and power which evidenced his ultimate ability to land just one.

Fitz Always Smiling.

There were stages in the contest in which Bob and his blood bespattered body looked as though he was having a hard time of it. He kept up his good natured grin throughout, however. Every time that Corbett landed on him his face expanded into a broad grin, and then, gritting his teeth, he would plow in and on.

From the beginning the fight bore the features of a spectacular affair, but with the finish came a scene such as I never hope to witness again.

Corbett out of the ring as soon as I could get an opportunity to declare Fitzsimmons the winner with the intention of avoiding any sort of argument with the fighting side.

BY JAMES J. CORBETT.

[Copyright: 1897.]

Sacramento, Cal., March 17.—I came out of the ring today a defeated man. I was in the main I fought as well as I ever I fought in my life, but luck was against me. The blow which won it for Fits was in a large measure an accidental one. It was a left hook and it caught me directly under the heart.

Then I received it I went to my knees. I am told that he struck me another harder on the jaw while I was falling. I did not feel that. It was the punch under the heart that defeated me. My brain was clear and I knew everything that was going on around me, but I could not move a muscle and I felt as if I could not take a breath.

Protest Against Count.

I could not even move my lips. It was almost a case of complete paralysis. After awhile I gained partial control of my limbs and edged along to the ropes on my knees. I held to the top rope with my hand and tried to draw myself to my feet. I was able to do so. I raised my left hand in protest against being counted out, for I knew that the seconds were slipping away. At last I stood erect, but it was too late.

I felt that I was full of fight, and it seemed to me to be a terrible thing to have defeat accorded against me under such conditions.

I had no idea that I had been struck in any way, nor have I now. It was a clean punch, and the man who delivered it is entitled to every credit for his victory.

Enraged After Knockout.

When it flashed across my mind that I had been counted out, I grew desperate. I rushed over to Fitzsimmons and fell upon him. I was frenzied. I remember breaking down under the ropes when I reached him; then friends pulled me away. If I had been knocked out by a punch on the jaw, or, in fact, any kind of a punch that would have lulled me into temporary forgetfulness, I would have cared, but to lose the championship when I was strong and winning, as I consider I was in every round, was beyond me. My trainers and friends had to restrain me from reaching Fitz again until I cooled down somewhat.

Then I felt it was my duty to acknowledge defeat, and I grasped the hand of the man who took the championship from me. I went over to him and we shook hands. "Fitzsimmons, you have defeated me fairly and squarely and I give you every credit for your achievement. I still think, though, that I can lick you, and I believe honest men who witnessed the fight will bear me out."

BY ROBERT FITZSIMMONS.

[Copyright: 1897.]

Carson City, Nev., March 17.—I have fought and won the last prize fight I ever will engage in. It has given me the additional joy of proving that a middleweight could dispose of a heavyweight, and on this particular occasion I have wiped out, too, insults against me by the man I whipped.

For five years, although I have had the opposition of the press and the sporting fraternity and various authorities, it has been my ambition to meet James J. Corbett in a fight to a finish, Marquis of Queensberry rules. Unmindful of the right I had to challenge him, and totally ignoring the quality of my record, he maligned me, spat in my face, refused to take my hand, and otherwise exhibited conduct unbecoming a gentleman. It took the combined efforts of his manager, Dan Stewart, and the public mind to get him to confront me, so either one or the other could prove superiority.

Old Bat Nelson Scores Knockout at St. Louis

St. Louis, Mo., March 17.—[Special.]—Battling Nelson knocked out Pierce Mathews in the eighth round of their scheduled twelve round bout tonight with a heavy right to the body, following a steady battering which the Battler kept up all through the earlier rounds. In the third a left hook sent Mathews down for a count of four. In the fifth he took nine from a right to the jaw.

The only round in which Mathews showed well was the second, when honors were about even. Mathews appeared scared, and confined his efforts to left jabs, with which he succeeded in closing Nelson's eye. It was an old fashioned sluggish match from Nelson's standpoint.

Turf Dope

HOT SPRINGS RESULTS.

First race, 3 year olds, selling, mile—Spectre, 89 [Jeffcott], 7 to 2, 6 to 5, 3 to 5, won; Petit Bleu, 106 [Molesworth], 10 to 1, 4 to 1, 2 to 1, second; Hazel Nut, 97 [Merrimee], 5 to 2, even, 2 to 5, third. Time, 1:43 2-5. Dyson, Rhymer, Lady Mildred, Miss Detroit, Huda's Brother also ran.

Second race, 3 year olds, selling, 1 mile—Lady Ward, 87 [Troxler], 3 to 1, 4 to 5, 1 to 3, won; Will Do, 106 [Tudor], 12 to 1, 5 to 1, 5 to 2, second; Stone Henge, 19 [Murphy], 5 to 2, 4 to 5, 2 to 5, third. Time, 1:45 2-5. Bolala, Kneelet, Etta's Charm, Dr. Kendall, and Hops ran.

Third race, 3 years and up, selling, 5½ furlongs—Langhorne, 115 [T. McTaggart], 8 to 5, 4 to 5, 1 to 3, won; Utelus, 104 [Troxler], 10 to 1, 4 to 1, 2 to 1, second; Recluse, 100 [Jeffcott], 15 to 1, 6 to 1, 3 to 1, third. Time, 1:07 3-5. Kultur, Sugar King, Freeman, Alex Gets, and Miss Kruter ran.

Fourth race, 6 furlongs—Hanovia, 114 [T. McTaggart], 9 to 2, 7 to 5, 1 to 2, won; Bedtime Stories, 105 [Lyke], 8 to 5, 7 to 10, 1 to 5, second; Jack O'Dowd, 105 [Crump], 10 to 1, 3 to 1, 4 to 5, third. Time, 1:14. Adalid and Bob Hensley ran.

Fifth race, 1 1-16 miles—Kilday, 106 [Stirling], 3 to 1, even, 2 to 5, won; Thanksgiving, 106 [Murphy], 8 to 5, 3 to 5, 1 to 4, second; Transport, 105 [Haynes], 7 to 1, 2 to 1, even, third. Time, 2:01 4-5. Alda, First Star, and Billie Baker ran.

Sixth race, 1 mile and 70 yards—Jack Reeves, 100 [Crump], 9 to 2, 8 to 5, 4 to 5, won; Turco, 104 [Merrimee], 7 to 2, 6 to 5, 3 to 5, second; Little String, 112 [Scherrer], 7 to 5, 1 to 2, 1 to 5, third. Time, 1:46 3-5. Yermak, General Pickett, and Jessie Louise ran.

HAVANA RESULTS.

First race, 3 years and up, 5½ furlongs—Lost Fortune, 114 [Miller], 6 to 5, 1 to 2, out, won; Marigold, 103 [Rowan, 4 to 1, 3 to 1, 7 to 5, second; Protarosa, 107 [Peitz], 6 to 1, 2 to 1, even, third. Time, 1:08 2-5. Our Letta, Stonybrook, Palm Leaf, Heartbeat ran.

Second race, 5½ furlongs—Flecha Negra, 104 [Boylan], 5 to 1, 8 to 5, and 4 to 5, won; Sable, 110 [Gray], even, 2 to 5, and out, second; Magnetina, 95 [Fetz], 6 to 1, 2 to 1, and even, third. Time, 1:07 2-5. Oakwood Boy, Cherry Belle, and Bray ran.

Third race, 6 furlongs—Cuddle Up, 97 [Colline], 2 to 1, 4 to 5, and 2 to 5, won; Immense, 90 [Gartner], 4 to 1, 8 to 5, and 4 to 5, second; Hail Columbia, 99 [Rowan], 10 to 1, 3 to 1, and 7 to 5, third. Time, 1:15 1-5. Polonium, Bonnie Tess, and Owana ran.

Fourth race, 6 furlongs—Dr. Cann, 102 [Rowan], 7 to 1, 5 to 2, and 6 to 5, won; Seminole, 95 [Wingfield], 3 to 1, 6 to 5, and 3 to 5, second; Big Lumax, 106 [Fetz], 15 to 1, 6 to 1, and 3 to 1, third. Time, 1:13. Dancing Star, Sal Jona, Sherwood, Easter Star, Ballband, Otero, Luke Van Zandt, and Altamaha ran.

Fifth race, 6 furlongs—Ethan Allen, 110 [Collins], 5 to 2, 1 to 1, and 1 to 2, won; Gano, 113 [Thurber], 7 to 1, 5 to 2, and 6 to 5, second; Frontier, 105 [Gray], 8 to 1, 3 to 1, and 8 to 5, third. Time, 1:14. Old Drury, If Coming, Paulson, Coppertown, Sphinx, Afterglow, Colors, Captain Elliott, and Magdoe ran.

Sixth race, 6 furlongs—Royal Tea, 113 [Taplin], 2 to 1, 4 to 5, and 2 to 5, won; Molly O, 103 [Mink], 7 to 1, 5 to 2, and 6 to 5, second; Brown Baby, 92 [Rowan], 10 to 1, 4 to 1, and 2 to 1, third. Time, 1:13 3-5. Donner, Ha' Penny, Lyndora, Bulger, and Page White ran.

HAVANA ENTRIES TODAY.

First race, 5½ furlongs—Testo, 97; Palm Leaf, 103; Louise Greene, 105; Purple and Gold, 108; Test, 98; Onar, 102; Yorkshire Boy, 108; Zodiac, 111; Lola, 102; Eddie Mott, 104; Captain Brave, 108; Marnoc J. V. Jr., 111.

Second race, 5 furlongs—Helmet's Daughter, 90; Izzet Bey, 99; E. F. Albee, 111; Felina, 105; Jim Hutch, 92; Margaret Ellen, 101; Lenahens Pride, 108; Bulgar, 107; Bob Mossom, 99; Bess Lien, 101; Eleanor, 111.

Third race, 5 furlongs—Dr. Zab, 102; Moncrief, 110; King Salwart, 117; Bunice, 109; Flute, 111; Two Royals, 117; Sure Get, 122; Lucille B., 110; Divan, 116; Shadrach, 112.

Fourth race, 5½ furlongs—Immense, 96; School Boy, 105; Borax, 108; Friendless, 100; Jerry, 105; Bird Man, 101; Bonnie Tess, 107.

Fifth race, 1 mile—Unity, 104; Sunkist, 109; Frontier, 112; Celtabell, 105; River King, 109; Hattie Burton, 110; Titania, 106; Orperth, 109; Frosty Face, 114.

Sixth race, 1 mile—Old Man Crit, 96; Dromi, 107; Rescue, 109; After Night, 98; Galar, 107; Tinkle Bell, 109; Lord Wells, 104; Oakhurst, 107; Gano, 112.

Seventh race, 1 mile and 20 yards—Lyndora, 97; Malabar, 105; Ray O' Light, 110; Star Bird, 100; Tamerlane, 106 Little Cottage, 100; Fonctionnaire, 109; Pin Money, 111.

CUBS REVERT TO 1916 FORM AND LOSE, 3-2

Fail to Hit Detroit Slab Discard, While Elliott Throws Seals Game.

CUB BOSSES QUIT

San Francisco, March 17.—President Weeghman and Vice President Walker viewed the game and decided to pull out for Chicago tomorrow afternoon, as both apparently have seen as much as they can stand. During the game they conversed with Johnny Powers, owner of the Los Angeles club, who came up to try to get two or three Cub recruits, but no business was done.

BY JAMES CRUSINBERRY.

San Francisco, Cal., March 17.—[Special.]—Chicago's remodeled Cubs seem to have swung into their last season's stride. Some bad defensive playing with their hands and feet and minds caused their defeat again today by the San Francisco Seals, who galloped off with the victory by a score of 3 to 2. Once more the celebrated ocean fog failed to appear, so all the folks present, and there were 4,000 of them, saw just how bad the Cubs looked.

Rube Oldham, former American league hurler with Detroit, was on the rubber for Frisco and set the Cubs down just as if he belonged to the White Sox. However, if the Chicagoans hadn't blown up in their fielding they would have licked the former Detroiter in spite of their weakness with the stick.

Elliott's Wild Heave Costly.

In the second round the Cubs walloped home one run, well earned, and followed by earning one in the second. From then on they were null and void. Frisco banged one home in the first and should never have scored again, but Rowdy Elliott, a favorite in this burg, ran amuck in the fifth. He heaved a bill in the direction of second base trying to head off a runner, and not only did it sail over Steve Yerkes' head but it bounced through Cy Williams in center field and let the tying run get home all the way from first base.

To make matters worse, Elliott allowed the Seals to turn a double steal on him a moment later for the winning run, and it was the pitcher who came in from third. He was almost home before Rowdy threw to second, but Rowdy pegged just the same, and pegged with such ardor that Wolfe couldn't hold the ball at second.

Carter and Aldridge Good.

Nick Carter and Vic Aldridge, two former Indianapolis hurlers, did the slabbing for the Cubs and turned out some good stuff. It wasn't their fault that the boys were licked. Nick tossed 'em over for four rounds, allowing one run, and Vic finished with a splendid curve ball and plenty of speed, but his mates blew up on him in the critical spot. Score:

Chicago.	R	H	P	A	San Fran.	R	H	P	A
Mann, lf	0	0	3	1	F'g'rald, rf	0	0	2	0
Wolter, rf	1	2	0	0	Calvo, cf	1	3	1	0
Wms., cf	0	1	2	0	Pick, 3b	0	0	1	2
Yerkes, 2b	0	0	3	2	Schaller, lf	0	0	2	0
Saier, 1b	0	0	8	0	Downs, 2b	0	0	2	2
Deal, 3b	1	2	1	1	Turner, 1b	0	1	16	1
Wolfe, ss	0	1	1	3	H'wood, ss	1	1	1	2
Elliott, c	0	0	5	0	Hall, c	0	0	3	1
Carter, p	0	0	1	3	Oldham, p	1	1	0	4
Aldridge, p	0	0	0	2					
Totals	2	6	24	11	Totals	3	9	27	18

Chicago .....0 1 1 0 0 0 0 0 0—2
San Francisco..0 0 0 0 0 0 0 3 0—3

Errors—Elliott, Williams, Fitzgerald, Downs. Three base hit—Wolter. Two base hits—Calvo, Schaller, Deal. Stolen bases—Deal, Wolfe, Calvo, Hollywood, Oldham. Struck out—Carter, 1; Oldham, 2; Aldridge, 3. Bases on balls—Carter, 1; Oldham, 1; Aldridge, 1. Hits—Carter, 3 in 4 innings. Double play—Carter-Yerkes-Saier. Passed ball—Hall. Umpires—Casey and Kinney.

SOX YANNIGANS WIN BY RALLY, 3-1

Dallas, Tex., March 17.—[Special.]—"Won in the ninth" was dramatized by the Sox Yannigans today. Dallas, Doc White's team, which conquered the Giants last week, led at the start of the ninth, 1 to 0. Bruce Hartford then led an assault which resulted in three runs, and the Yannigans won, 3 to 1.

Pitcher Lewis of Dallas had a great spitball and the Sox were practically helpless up to the finish. Red Faber started Dallas with a score off him before a man was out, then he steadied and showed the best stuff of the season. He fanned four straight men. Bens relieved him in the sixth and was invincible.

Owner Comiskey and his party enjoyed the game. They waited to see the regulars play here tomorrow. The Yannigans leave tonight for Fort Worth, where they play tomorrow. Score:

Sox Yan's.	R	H	P	A	Dallas.	R	H	P	A
Leibold, cf	0	1	2	0	Smith, rf	1	2	1	0
Mcal'n, 2b	0	0	1	1	McG'as, cf	0	2	3	0
J. Col's, lf	0	0	3	0	Ens., 1b	0	0	17	0
Crouch, lf	0	0	0	0	Crouch, lf	0	0	0	0
Hart'd, ss	1	1	0	1	Palmer, 3b	0	0	2	1
Jrdan, 1b	1	0	11	0	Litschi, 3b	0	0	0	2
Terry, 2b	1	0	4	2	Augu's, ss	0	0	3	5
Lynn, c	0	0	3	6	Brooks, c	0	0	4	0
Faber, p	0	0	0	3	Lewis, p	0	0	0	7
Benz, p	0	0	0	2					
Totals	3	5	27	13	Totals	1	5	27	16

Chicago .....0 0 0 0 0 0 0 0 3—3
Dallas .....1 0 0 0 0 0 0 0 0—1

Errors—Litschi, Lewis. Stolen bases—Jourdan (2), Leibold, Collins. Three base hit—Smith. Sacrifice hits—Faber, Benz. Fournier, Smith. Hits—Faber 2 in five innings. Struck out—Faber, 6; Benz, 1; Lewis, 3. Base on balls—Lewis, 1. Hit by pitcher—Lewis, 4. Time—1:31. Umpire—Kane.

THE DAYS OF REAL SPORT

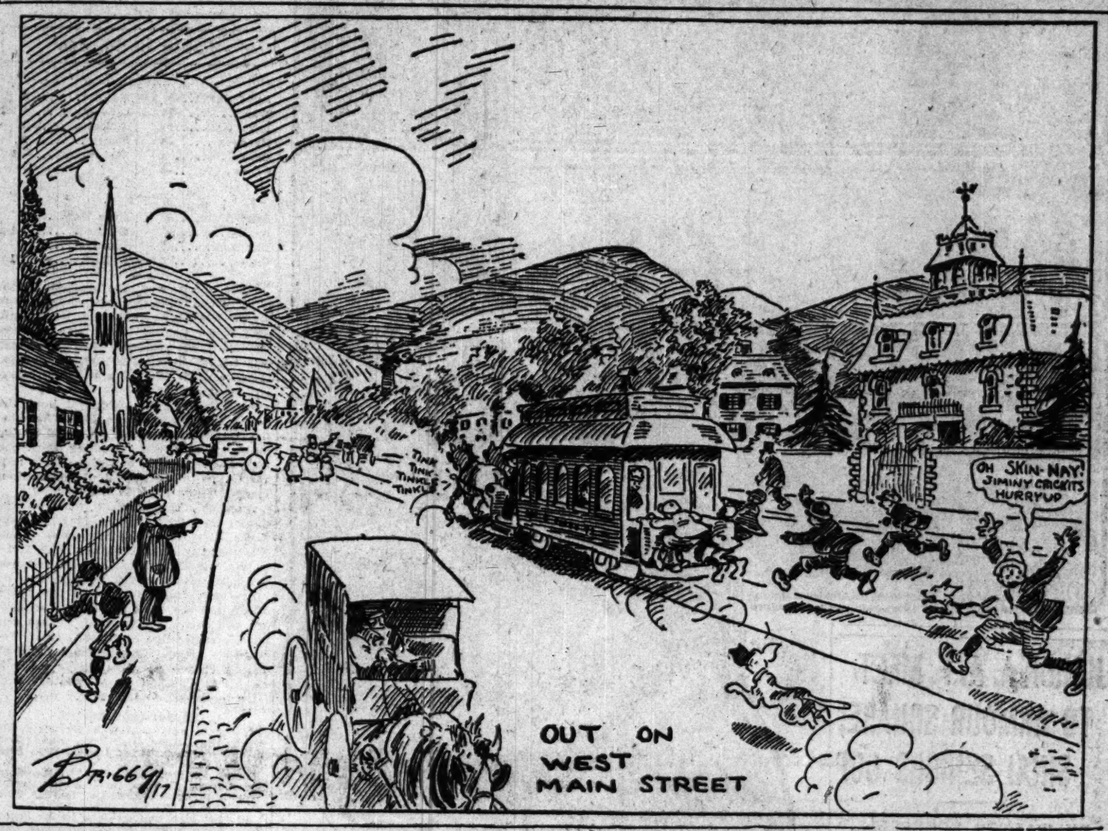

EVANSTON PREPS ANNEX TITLE IN MIDWAY TOURNEY

BY MAROON.

Battling five minutes overtime, Evanston High school of the Suburban league annexed the central states basketball championship in the University of Chicago tournament last night by beating Freeport, Ill., 27 to 22. Third honors went to Waite High of Toledo, which swamped St. Johns Military academy of Delafield, Wis., 33 to 4.

At half time of the titular clash Freeport held the advantage, 14 to 12. At the close of the second period the count was 20 all. Three times the official timekeeper attempted to stop play at the end of regulation time, but the gun proved defective, and grabbing a whistle from another official, he broke up play just as a Freeport man shot toward the ring and caged a basket. Referee Des Jardien ruled the basket was not legal.

Nine Points in Extra Period.

During the extra period Helstrom shot two ringers and Carney one, and Phelan a free throw for the suburbanites, while Kennedy made the two points for the visitors. Helstrom and Carney divided the victors' honors, each dropping five through the hoop.

The battle for third place was a frolic for the Toledo team, which led all the way. At half time the Ohioans were in front, 14 to 2. In this combat Ballmer featured with seven ringers.

The medal for best individual play went to Chester Langenstein, captain of the Freeport five. One of the largest crowds of the season jammed its way into the gymnasium.

Results of Semi-Finals.

Evanston won its way into the final by downing St. Johns M. A., 27 to 11, while Freeport won from Toledo, 31 to 18, in the afternoon semi-final round. Lineups:

Evanston [27].	B	F	P	T
Phalen, rf	1	1	1	3
Helstrom, lf	5	0	1	1
Carney, c	5	0	3	0
Hoff, rg	1	0	1	0
Bulow, lg	1	0	1	0

Freeport [22].	B	F	P	T
Mulnix, rf	2	0	0	0
Biersack, lf	2	2	0	0
Voight, c	0	0	0	1
Kennedy, rg	4	0	2	1
Langstein, lg	0	1	1	0
Speaker, rf	0	0	0	1
Farwell, lf	0	0	0	0

Waite [33].	B	F	P	T
P. Clemens, rf	2	1	1	1
Pittinger, lf	5	1	1	0
Ballmer, c	7	0	2	0
Young, rg	0	0	1	0
Rousch, lg	1	0	0	0
McClure, rg	1	0	0	0

St. Johns [4].	B	F	P	T
Kratz, rf	0	0	2	0
Cooper, lf	0	0	0	0
Windle, c	1	0	3	0
Lewis, rg	0	0	0	0
Bradley, lg	0	0	0	0
Lienhard, rg	0	0	0	1
Strehlow	0	0	1	0

SEMI-FINAL GAMES.

Freeport [31].	B	F	P	T
Mulnix, rf	0	0	0	0
Biersack, lf	6	5	2	0
Voight, c	5	0	1	0
Kennedy, rg	1	0	1	1
Langrenst'n, lg	0	0	1	2
Speaker, rf	0	0	0	0
Farwell, lf	0	0	0	0

Waite [18].	B	F	P	T
Pittinger, rf	4	0	2	1
P. Clem's, lf	0	2	1	0
Ballmer, c	0	0	2	1
Rousch, rg	2	0	1	0
McClure, lg	0	0	0	0
Scheets, lg	0	0	0	0
P. Clem's, rg	0	0	0	0
Foster, lf	2	0	0	0

Referee—Page. Umpire—Des Jardien.

Evanston [27].	B	F	P	T
Phalen, rf	4	1	1	0
Helstrom, lf	5	0	0	0
Carney, c	2	0	0	0
Hoff, rg	1	0	0	0
Bulow, lg	0	0	0	0
Smith, rf	0	0	0	0
Burch, lf	0	0	0	0
Holmgren, c	0	0	0	0
Sargent, rg	0	0	0	0
Franzen, lg	0	0	0	0

St. John's [11].	B	F	P	T
Kratz, rf	0	1	0	0
Lienhard, lf	0	0	0	1
Streklow, c	2	0	4	1
Lewis, rg	0	0	2	0
Windle, lg	0	0	0	2
Cooper, c	3	0	0	0
Bradley, rg	0	0	0	0

Referee—Des Jardien. Umpire—Page.

Cal Gets Yankee Catcher.

Pittsburgh, Pa., March 17.—Barney Dreyfuss, president of the Pittsburgh National league club, today was notified his club had been awarded, by the waiver route, Catcher Ben Shaw from the New York Americans. He will report at Columbus, Ga., the Pirates' spring training camp.

CRAZY KENNEDY, DETECTIVE

Words *AND* Pictures

BY RING W. LARDNER

CHAPTER 1.

ONE morning I climbed the dingy stairs leading to Crazy Kennedy's laboratory, and instead of walking right in, as usual, I jokingly rapped at the door.

"Come in, Mrs. Holloway!" called the voice of my friend.

I opened the door and entered.

"Aha, Kennedy!" I cried. "You were expecting a lady caller. I'm sorry to disappoint you. I had no idea you were a gay Lothario."

"Nonsense, Morrison," replied Crazy petulantly. "Don't be flippant. A client named Mrs. Holloway just phoned that she was coming right up for a consultation. As her case promises to be most interesting, I am glad you will be present."

Hardly had he finished speaking when there was another rap at the door, and this time, in response to Kennedy's "Come in!" a well preserved woman of 23 entered.

CHAPTER 2.

"Mr. Kennedy," she said, after removing her hat, coat, and shoes, "I am the unhappiest girl in the world."

"Corns?" inquired Kennedy, observing her discarded footwear.

"Oh, yes," the visitor answered. "But they are the least of my troubles. I will tell you everything. My name is Bertha Holloway. Two years ago I married George Holloway, and up to the middle of last month we were perfectly happy. But in the last

"Up to the middle of last month we were perfectly happy."

three weeks I have been made miserable. For three successive Saturday nights he has not come home until after midnight."

"The idea!" commented Kennedy. "And have you inquired the reason for his strange conduct?"

"No," said Mrs. Holloway. "To tell you the truth, I fear to learn the real reason. But I have strong suspicions that he is romping around with other women."

"I wouldn't jump at conclusions, Mrs. Holloway," comforted Crazy. "What basis have you for suspecting him?"

CHAPTER 3.

"It embarrasses me to speak of it," she replied, "but I suppose, if you are to help me, you must know everything."

"I do," said Kennedy modestly.

"Well," she said, "on each of the Saturday nights referred to, after he has come home and retired, he has talked in his sleep. And his conversation has been of the most incriminatory character. It could only be the talk of one who is living a double or a treble life."

"What does he say?" asked my friend.

"Here are some of the fragments that I recall," said his client: "'I've only got two ladies'; 'They're all pink'; 'Jack's full' (Jack is the name of one of his best friends); 'I'm Pat'

"I'm Pat."

(evidently he himself is using a fictitious name); 'Aunty' (George has no aunts, and neither have I, so this must be a reference to some relative of the girls he is associating with); 'A nice hand' (he never said that about mine); 'Tray full' (evidently ordering wine or beer);——"

"That will do, Mrs. Holloway," interrupted my friend. "I believe I have solved your mystery. Instead of only three or four rivals, you have fifty-two."

"What!" whatted the visitor.

"Your husband," continued Crazy, "is not playing false; he is playing cards. He has evidently joined a Saturday evening poker club."

"The devil you say!" replied the bride.

"That will do, Mrs. Holloway!" said Kennedy sternly. "I will not stand for such language in the presence of my friend here."

"And when you go out," I added, "don't forget your shoes."

Cub Seconds Drop Game to Spokane Club, 5 to 4

Stockton, Cal., March 17.—[Special.]—Weak pitching by Scott Perry and ragged fielding caused the defeat of Sheckard's Cub Yannigans by Spokane, before a small crowd, 5 to 4. Score:

Cub Seconds	0	0	3	0	0	0	1	0	0	—4
Spokane	0	1	3	0	1	0	0	0	0	—5

Batteries—Perry, Ruether and Dillhoefer; Bloomfield, Comozzi and Jelly.

Cleveland Victor, 7 to 0, as Speaker Joins Mates

New Orleans, La., March 17.—Tris Speaker joined the Cleveland Americans today and started the attack in a game that ended in a 7 to 0 victory over the New Orleans Southern association team. Score:

Cleveland	0	0	0	0	3	3	0	1	0	—7
N. Orleans	0	0	0	0	0	0	0	0	0	—0

Batteries—Covelaskie, Klepfer, Coumbe, and Billings; Dillinger, Williams, and Higgins.

REGULARS COP 10 TO 4 VICTORY AT FORT WORTH

Slam Texas Hurlers and Steal Bases at Will on Real Diamond.

"BACK TO OLD TRICKS"

Fort Worth, Tex., March 17.—Kid Gleason thinks he has discovered one reason why Scott's work fell below his standard last season. Jim changed his style of delivery. Instead of pivoting on the slab while winding up, as Scott used to do, he delivered the ball straight-away, even when there were no men on bases. This spring Scott has gone back to his previous windup and turns his back to the batsmen while in the act. This gives him a better chance to conceal the ball from the batsmen and enables him to get more body swing into the delivery.

BY I. E. SANBORN.

Fort Worth, Tex., March 17.—[Special.]—The White Sox saw a real diamond today for the first time this year and liked it so well that they beat Jakey Atz's Fort Worth Panthers, 10 to 4, in the opening game of their exhibition season.

The local diamond is better than the one of the Chicago south side except for the base lines, which are oiled to keep the Texas zephyrs from blowing them away. The Sox ran wild on the bases and hit the dirt so often that their suits were a sight to make John D. Rockefeller nervous. They may have to change their name from White to Black Sox.

Wallop Two Texas Flingers.

The regulars hammered two Panther pitchers hard. Simms was knocked out in two rounds after being pounded for seven runs. Applegate kept them from hitting the apple often enough to score in the next four innings, then gave way to Gross, who is well named. He would have given at least 144 bases on balls with a major league umpire calling them.

Felsch did the heavy work with four swats, including a triple. Risberg and Collins grabbed two apiece and one of Risberg's was a double. Everybody got a safety except Eldred and Schalk. The outfielder walked twice and Schalk did not play the string out. He caught six innings. Although it was the manager's intention to leave him at the Wells to recuperate, when the Sox went to the train this morning Schalk was first on board.

Panthers Scoreless After First.

The Panthers made all their runs in the first inning, before Russell got loosened up. They sure did sting the pill for a while, making five clean hits off Reb before he could stop them. After that the locals were checked to a walk. Russell finished five innngs, then handed his job to Red Ainsworth, who shut out his opponents for four rounds. Ainsworth regained over night the control which he lost yesterday in Mineral Wells, and issued only one pass. He was touched for only one single.

The Sox ran bases at will and were seldom checked up, but in spots showed they had not recovered from their old failing of running with their heads down. This fault cost them several runs today and the American league pennant last year. Risberg made the only blob in fielding and it was on a grounder that ran up his sleeve.

Maneuver Before Empty Stands.

Sergt. Smiley gave the Regulars their daily drill before their batting practice, instead of just before the battle. The players are not far enough advanced in their military team work to be confident of their appearance before a critical "audience," and preferred to take their evolutions while the stands were nearly empty.

It was colder this morning than at any other time since the Sox came to Texas, but warmed up by game time, although it kept the attendance down to a thousand. Tonight the Regulars went to Dallas, where they play tomorrow.

Tex Russell received word that his father is seriously ill and left tonight for his home in Bonham. He will rejoin the team on Monday. Score:

Chicago.	R	H	P	A	Ft. Worth.	R	H	P	A
Eldred, rf	1	0	2	0	Stow, as	0	0	1	3
Risberg, ss	2	2	2	5	Kircher, 2b	1	2	3	5
J. Co'ns, 2b	2	2	2	2	C'chlow, lf	1	1	1	0
Jackson, lf	1	1	1	0	Adams, 1b	1	01	1	
Felsch, cf	1	3	1	0	McIver, rf	0	1	1	0
Gandil, 1b	1	1	9	0	Mulvey, cf	0	1	2	0
Weaver, 3b	1	1	0	1	T'peon, 3b	0	0	0	1
Schalk, c	0	0	9	0	Bernsen, c	0	2	4	0
Jenkins, c	0	0	0	0	Simms, p	0	0	0	0
Russell, p	1	1	0	1	Applegate, p	0	0	0	0
Ainsw'h, p	0	0	0	0	Gross, p	0	0	0	1
Totals	10	12	27	8	Totals	4	8	27	10

Chicago .....2 5 0 0 0 2 1 0 0—10
Fort Worth.....1 0 0 0 0 0 0 3 0—4

Errors—Thompson, Schalk, Kircher, Risberg, Bernsen. Two base hits—Risberg, Gandil. Three base hit—Felsch. Double play—Kircher-Adams-Bernsen. Hits—Simms, 6 in 2 innings; Russell, 7 in 5 innings. Struck out—Russell, 6; Ainsworth 2; Applegate, 3. Bases on balls—Russell, 1; Simms, 3; Applegate, 1; Gross, 4. Wild pitch—Gross. Stolen bases—Felsch, Gandil (2), Risberg, Eldred, Schalk, Jackson (2). Umpires—Mayers.

I. A. C. FIVE WINS NATIONAL TITLE FROM UTAH TEAM

BY GEORGE SHAFFER.

The Illinois Athletic club returned the national basketball championship to Chicago after a lapse of two years by downing Brigham Young university of Provo, Utah, in a whirlwind game, 27 to 14, at the Second regiment armory last night. The Utah tossers matched speed with speed and brawn with brawn, but could not flip baskets with as much skill as the local five, and this was responsible for the outcome.

In the first game of the night to decide third honors in the National A. A. U. tournament, Montana State college of Bozeman, Mont., outplayed Seward Park Blues of Chicago, 16 to 9. This was a wild conflict, more like football than basketball in many spots. Failure to shoot free throws lost the Blues their chance. Six of the seven players tried their skill at free tosses, but the combined ability of the squad could net only five of eighteen chances.

I. A. C. Leads at Interval.

The I. A. C. ran up a lead of 17 to 8 in the first half, but the disparity in points represented only better aim on basket shooting, as the Utah players covered the floor as well and guarded just as closely as the formidable six footers of the Michigan avenue club. The Tricolor club was outplayed most of the second half, but luck on the shooting was against their foemen.

Ralle started Brigham Young in the lead by a free throw less than a minute after the opening whistle. The local players, who tore loose from all guarding in every other game this year, found it impossible to get free against Utah. The two fives worked the ball up and down the floor, with first one and then the other losing it under the basket, due to vigorous guarding.

I. A. C. Stars Warm Up.

Baskets by Elliott and Griesel ran the count to 11 to 7 after ten minutes and after this the I. A. C. never was headed. Utah completely broke up a favorite I. A. C. play which kept Center Feeney waiting underneath the basket for an easy shot, because the lanky Chicago boy never got a chance to make a shot. The I. A. C. handled the ball with more certainty and had fewer fumbles and Utah was thrown off its game.

Elliott dashed down the floor for a ringer in the opening minute of the second half and for a brief spurt the I. A. C. machine kept registering points. This was stopped mainly by the individual prowess of Andrus, who started the game as goal guard for the Provo quintet and ended by playing the whole floor, with an uncanny knack of breaking in on all the victors' rallies.

Title Game.

Illinois A. C. [27].	B	F	P	T	Brig. Young U. [14].	B	F	P	T
Griesel, rf	4	0	3	0	Simmons, rf	1	0	1	0
Elliott, lf	2	7	0	0	M D'n'[C], lf	1	0	0	0
Feeney, c	3	0	2	0	Ezzerton, c	0	0	0	0
Prieling, rg	2	0	0	0	Ralle, rg	1	0	2	0
Cochrane, lg	0	0	1	0	Andrus, lg	1	0	0	0
W'Pressler, c	0	0	0	0	Hales, c	0	0	0	2
Egan, rg	0

THEY DO NOT MIX A-TALL: Fire and Water.

A Short R. R. Strike Epic: Strike-hike

PEOPLE WHO HAVE DONE US DIRT: Street Cleaners.

OVERTON BEATS RAY, SMASHING 1,000 YARD MARK

Defeats Chicago Runner by 15 Yards—Loomis Equals Record.

Table of Points

Chicago A. A., 37.
New York A. C., 26.
Irish A. C., 22.
Millrose A. A., 8.
Boston A. A., 7.

New York, March 17.—[Special.]—Johnny Overton of Yale smashed the world's indoor record for the 1,000 yard run in the National Amateur Athletic union indoor championships at the Twenty-second Regiment Armory tonight. Overton whirled around the smooth pine floor track in 2:14, cutting 1 2-6 seconds from his own world's record, which he made in the same race a year ago.

Jele Ray of the Illinois A. C., who has made two world's marks this winter, was second, a badly beaten man. He finished fifteen yards behind Overton. Dave Caldwell of the Boston A. A. was third, and J. J. O'Brien of the Victrix club of Philadelphia was fourth.

Overton Jumps Into Lead.

Overton raced to the front with the crack of the gun and never was headed. He ran a race designed to kill off all opposition, and he made a complete success of it. The distance evidently was too short for Ray, who burned himself up trying to follow Overton's wonderful pace.

Six men were in the race. Overton, Ray, Caldwell, O'Brien, Homer Baker of the Irish-American, and Larry Scudder of Pennsylvania. The Yale champion led half a lap from the start, with Baker and Ray fighting for second place and O'Brien close up. Caldwell moved up to second place on the second lap, with Ray third and O'Brien fourth. Baker fell on the turn, shaking up Ray a bit, but not throwing him off his stride. Overton shot past the quarter mile post in 67 seconds.

Travels Smashing Pace.

Increasing his speed, Overton went right along and led Ray, who had regained second place, by two yards at the end of the second lap. O'Brien was just behind Ray.

At the half mile mark Overton was timed in 1:57 2-3, with Ray hanging on like a leech only a few yards back. It was in the last 100 yards that Ray began to crack, and Overton, letting himself go to the last notch of his speed, opened a gap of ten, then twelve, and finally fifteen yards on the Illinois flyer, breaking the tape with a final sprint that was spectacular in the extreme.

Andrew J. Kelly of Holy Cross college also established a new world's mark in winning the 300 yard run in :31 2-5 in his trial heat as well as in the final heat, which he won by ten yards from Sherman Landers, Chicago A. A. Two heats in this event had been run, one of them going to Kelly in :33, but the track was rameasured and both heats were run again. It was then Kelly made his new record.

Loomis Equals Record.

Jo G. Loomis of the Chicago A. A. equaled the world's record of :06 2-5 in the sixty yard dash. Loomis regained his title in this event, but only after the hardest kind of a struggle. Brooke Brewer of the Maryland State college was right at his shoulder when the tape was reached, and it took the judges a minute to decide whether the sturdy little southerner had not beaten the lanky Chicago cyclone.

The race was a thrilling one from the crack of the gun. Loomis shot ahead and seemed to lead by a yard in the first ten. Brewer, never a fast one at getting away, lost not a little ground, and by the time the fifty yard mark had been reached was almost a yard back. In the last thirty feet, however, he hurled himself forward with a phenomenal effort and was beaten by Loomis barely by inches.

Summary of Events.

Five mile run—Won by Haywood Hilden, N. Y. A. C.; Villaz Eyrnenen, Millrose A. A., second; Charles Pores, Millrose A. A., third. Time, 25:33 4-5.

1,000 yard run—Won by John W. Overton, Yale; Joie Ray, Illinois A. C., Chicago, second; Dave Caldwell, Boston A. A., third; Joseph O'Brien, Victoria A. C., Philadelphia, fourth. Time, 2:14, a new world's indoor record; former record, 2:15 2-5.

60 yard dash—Won by J. G. Loomis, Chicago A. A.; Brooke Brewer, Maryland State college, second; Joe Irish, Chicago A. A., third; Bernie Wefers Jr., New York, fourth. Time, :06 2-5. Equals record.

Standing high jump—Won by William Taylor, Irish-American A. C., 5 feet 2¾ inches; Joe Irish, Chicago A. A., 5 feet 1¼ inches (after a tie), second; S. Kronman, Irish-American A. C., 5 feet 1¼ inches, third; D. H. Buhler, Bronx Church House, 4 feet 11¼ inches, fourth.

600 yard run—Won by Earl W. Eby, Chicago A. A.; James E. (Ted) Meredith, Meadowbrook club, Philadelphia, second; Joseph T. Riggins, Irish-American A. C., New York, third; C. A. Peterson, Syracuse university, fourth. Time, 1:14 1-5.

Putting 16 pound shot—Won by Patrick McDonald, Irish-American A. C., with 47 feet 11½ inches; H. J. Cairns, New York A. C., 43 feet 1¼ inches, second; Douglas C. Sinclaire, Princeton university, 43 feet 2¾ inches, third; Fred S. Murray, New York A. C., 41 feet ¾ inch, fourth. McDonald's put is a new championship record.

Two mile run—Won by John W. Ryan, Boston A. A.; Sidney Leslie, unattached, New York, second; B. French, Illinois A. C., Chicago, third. Time, 10:04 1-5. Only three finished.

70 yard high hurdles—Final heat—Won by Karl J. Thomson, Dartmouth college; Arthur Harris, New York A. C., second; Fred S. Murray, New York A. C., third; C. S. Erdman Jr., Princeton university, fourth. Time, :09 2-5. Equals American and championship records.

300 yard run—Won by Andrew B. Kelly, Holy Cross college; Sherman Landers, Chicago A. A., second; Thomas F. Lennon, University of Pennsylvania, third; William B. Moore, Princeton university, fourth. Time, :31 2-5. A new world's indoor record. Former record, :32 1-5, made by A. T. Meyer, Irish-American A. C.

Standing broad jump—Won by J. C. Hosking, Chicago A. A., 10 feet 7¼ inches; William Taylor, Irish-American A. C., 10 feet 3¼ inches, second; S. Kronman, Irish-American A. C., 10 feet 3 inches, third; Joe Irish, Chicago A. A., 10 feet 2½ inches, fourth.

Running high jump—Won by Jo G. Loomis, Chicago A. A., 6 feet 2 inches; Egon Erickson, Irish A. C., 6 feet, second; Joe Irish, Chicago A. A., 5 feet 11 inches, third; Walter Whalen, Boston A. A., 5 feet 9 inches, fourth.

Medley relay race, 1¼ miles—Won by Chicago A. A. team [Loomis, Landers, Campbell, and Eby]; Millrose A. A., second; Meadowbrook club, Philadelphia, third; New York A. C. fourth. Time, 7:49 1-5.

CASTING!

Larry St. John Says Spring Is the Time to Learn Casting, So This Hyde Park High School Girl Is Trying It in Jackson Park.

JUNIOR A. A. F. MEET TO ARMOUR SQUARE; SINAI SENIORS COP

BY WALTER ECKERSALL.

Frank Schnell of Armour square, a mere slip of an athlete, won the junior championship of the Amateur Athletic federation last night at the Sinai Social center. He scored 9½ points, enough to give his team the title in the junior ranks. Athletes representing Sinai were easily victorious in the senior events.

Without counting the jump and relay, Sinai registered 36½ points. The nearest opponent was Eckhart Park, which had 13½. There was a dispute in the last event, the relay race. The judges claimed the stick had not been passed properly on the exchanges and decided to have the race run over at a later date.

The meet was featured by close and keen competition, but no records were approached. The track is twenty-two laps to the mile and the floor space permits of only a twenty yard dash. The performances of Frank Schnell in the junior events easily featured the games. Summaries:

20 yard dash—Won by Mills, Sinai Social; Palmer, Gary Y. M. C. A., second; Wales, Central Y. M. C. A., third; McGary, Eckart park, fourth. Time, :02 4-5.

220 yard dash, senior—Won by Stern, Sinai; Ziv, Sinai, second; Palmer, Gary Y. M. C. A., third; Hane, Wilson Y. M. C. A., fourth. Time, :27 1-5.

880 yard run—Won by Berg, Wilson Avenue Y. M. C. A.; Pearson, Sinai, second; Holderman, Gary Y. M. C. A., third; Semple, Eckart park, fourth. Time, 2:17 2-5.

Mile run, seniors—Won by Evans, Hamilton playground; Adler, Sinai, second; Neufeldt, Holstein park, third; Simon, Sinai, fourth. Time, 5:20 2-5.

100 yard dash—Stern, Sinai; McGary, Eckhart park, and Palmer, Gary Y. M. C. A., tied for second; Mills, Sinai, and Wales, Central Y. M. C. A., tied for third. Time, :11 1-5.

Standing broad jump, junior—Won by Koca, Hamlin playground; Bornstein, Eckhart park, second; Schell, Armour square, third; Klawans, Sinai, fourth. Distance, 8 feet 8½ inches.

Running high jump, senior—Won by McGary, Eckhart park; Page, Ogden park, second; Peterson, West Side Y. M. C. A., third; Braun, Sinai, fourth. Height, 5 feet 7 inches.

220 yard dash, junior—Won by Schell, Armour square; Koca, Hamlin playground, second; Sanyon, Hyde Park H. S., third; Frankenstein, Hyde Park H. S., fourth. Time, :29 1-5.

One lap dash, juniors—Won by Klawans, Sinai; Frankenstein, Hyde Park H. S., and Schell, Armour square, tied for second; Hehsen, Sinai, Unger, Hyde Park H. S., and Feinberg, Hamlin playground, tied for third; Lyon, Sinai, fourth. Time, :19 1-5, 60 yards.

440 yard run—Won by Cattorni, Sinai; Pearson, Sinai, second; Bone, Ogden park, third; Lehman, Wilson Avenue Y. M. C. A., fourth. Time, :60 3-5.

Standing broad jump, seniors—Won by McGary, Eckhart park; Rey, Gary Y. M. C. A., second; Tatge, Ogden park, third; Wales, Central Y. M. C. A., fourth. Distance, 9 feet 10 inches.

Broad jump—Won by Cattorini, Sinai; Bone, Ogden park, second; Wagener, Eckhart park, third; Swartz, Eckhart park, fourth. Distance, 19 feet 1 inch.

M'Graw and Sentell Near Fist Fight at Ball Game

Galveston, Tex., March 17.—The old Baltimore feud between McGraw and Sentell bade fair to stage a revival in the third inning, when trouble between these two ancient antagonists was narrowly averted by the players. The argument arose over a home run across the right field boards by Dave Robertson, which Umpire Sloane called fair, putting the Giants in the lead, 3 to 1. In the ensuing argument, personalities passed freely, and but for interference by players there would have been another contest in the pugilistic record of McGraw. The affair was smoothed over with the substitution of another umpire.

Training Dodgers Beat Highland Parks, 35 to 31

Training Dodgers A. C. nosed out the Highland Park Exiles at Highland Park, 35 to 31. Block scored nineteen points for the winners and Takula ten. Lineup:

T. Dodgers (35).	B	F	P	T	Exiles (31).	B	F	P	T
Block, rf	7	5	3	19	Duffy, rf	3	0	3	6
Talsuls, lf	5	0	0	2	Phelan, lf	6	1	3	13
Rubinstein, c	1	0	2	0	Carlson, c	5	0	1	1
Chles, rg	1	0	0	0	Baldwin, rg	1	0	2	0
Sandler, lg	0	1	1	0	Martin, c	0	0	2	0
Risaman, c	1	0	0	1					

CORNELL ATHLETES DOWN MICHIGAN IN DUAL TRACK GAMES

Ann Arbor, Mich., March 17.—[Special.]—Cornell found Michigan an easy opponent tonight in the biggest track meet ever held under a roof in Ann Arbor. The final score was 50½ to 20½. A crowd of more than 2,500 filled Waterman gymnasium to the doors.

Cross and O'Brien were the only Wolverines to land first places. Vic Simmons disappointed the crowd when he failed to win over Richards in the high jump. The Ithacan took the event at 5 feet 11½ inches. Windnagle led two other Cornellians to an easy victory in the half mile. Boynton of Cornell just nosed out Capt. Carroll in the mile run.

Cleminshaw of Cornell lowered the gym record one notch when he ran the sixty yard hurdles in :08 flat. Summaries:

Shotput—Won by Cross [M.]; Richards [C.], second; Smith [M.], third. Distance, 45 feet 7¾ inches.

50 yard dash—Won by O'Brien [M.]; Culbertson [C.], second; Thompson [M.], third. Time, :05 3-5.

60 yard high hurdles—Won by Cleminshaw [C.]; Watts [C.], second; Beardsley [M.], third. Time, :08.

880 yard run—Won by Windnagle [C.]; McDermott [C.], second; O'Leary [C.], third. Time, 1:58 1-5.

High jump—Won by Richards [C.]; Simmons [M.], second; Haigh [M.] and Myers [C.] tied for third. Height, 5 feet 11½ inches.

440 yard dash—Won by Acheson [C.]; Crim [C.], second; Huntington [M.], third. Time, :53.

Mile run—Won by Boynton [C.]; Carroll [M.], second; Dresser [C.], third. Time, 4:19 2-5.

Pole vault—Won by Foss [C.]; Beavis [C.], second; Kessler [M.], third. Height, 12 feet.

Relay race—Won by Michigan [Hardell, Huntington, O'Brien, Fontanna]. Time, 2:43 1-5.

M'Graw in Regular Form, Quarrels as Giants Win

Galveston, Tex., March 17.—In a free hitting contest the New York Giants regulars defeated Galveston, 12 to 7. Trouble between McGraw and Manager Sentell of the locals was narrowly averted. Score:

Galveston	7 17 3
New York	12 18 3

Batteries—Karr, Whittaker, Cole, and Smith and Wright; Middleton and Krueger.

OTHER EXHIBITION GAMES.

Shreveport, La., March 17.—Cincinnati's second team won from the Shreveports, 9 to 1. Batteries—Knetzer, Gerner, and Allen, and Huhn for Cincinnati; Gleason, Terry, and Betts for Shreveport.

Houston, Tex., March 17.—The New York Giants' second string men staged a batting and base running bee at the expense of the Houston Texas leaguers and won, 11 to 3. Batteries—Benton, Perritt, and Rariden, and McCarty for New York; Hiett, Moore, Utt, Noyes, and Query for Houston.

Beaumont, Tex., March 17.—St. Louis Cardinal youngsters won from Beaumont of the Texas league, 9 to 4. The playing of Outfielder Cruise featured. Beaumont made four double plays. Batteries—Nishaus, North, and Roche for St. Louis; Watkins, Swan, Henry, and Bobo, and Dilger for Beaumont.

San Antonio, Tex., March 17.—St. Louis Nationals, playing first string men, defeated San Antonio, 7 to 2. Meadows and Wiseon pitched midseason ball. Batteries—Meadows, Watson, and Snyder, and Gonzales for St. Louis; Schulte, Friday, and Cook for San Antonio.

HYDE PARK TEAM NOSES OUT SENN IN PREP GAMES

Takes Senior Events by Less than Point—Junior to Lake View.

Table of Points

SENIORS.

Hyde Park	25 5-6	Waller	5
Senn	24 1-3	Lake View	4 1-3
Lane	14	McKinley	3
Harrison	13	Austin	2
Bowen	9	Englewood	1-2
Crane	6		

JUNIORS.

Lake View	25 1-3	Hyde Park	3
Austin	25	Waller	2 1-2
Harrison	22	Senn	2
Crane	8 5-6	Tilden	1-3

Hyde Park won the annual indoor meet of the Chicago High School league in the Patten gymnasium last night with 25 5-6 points. Senn was a close second with a total of 24 1-3. The meet was not decided until the last events, the pole vault and three standing broad jumps, at midnight.

As bells rang the midnight hour the scorer announced Hyde Park the winner, but a recount may be asked by the Senn athletes who, thinking they had copped the honors, had given their rahrahs lustily before final tabulations showed Hyde Park in the lead.

Another close contest featured the junior meet, with Austin, Harrison, and Lake View tying for top score. Lake View finally landed victory with 25 1-3 points. Austin and Harrison followed with 25 and 22 points, respectively.

The outstanding feature of the junior affair was the work of Stresser of Austin and Oliver of Harrison. These athletes practically composed their respective teams. Stresser took 20 of his team's 25 points, while Oliver made 13 of Harrison's 22. Over 200 youthful athletes took part in the meet.

Senior Summaries.

Senior 1 mile run—Won by Fitzgerald, Waller High; Eling, Hyde Park, second; Waxman, Hyde Park, third; Larson, Senn High, fourth. Time, 5:06 2-5.

Senior 50 yard dash—Won by Dowding, Bowen High; Brigham, Senn, second; Pursel, Bowen, third; Gibbs, Crane, fourth. Time, :05 4-5.

50 yard high hurdles—Won by M. Barnes, Senn; Johnson, Senn, second; Loginotti, Lane, third. [Gibbs, Crane, disqualified.] Time, :07 1-5.

Quarter mile—Won by Inglesby, Lane; Noelle, Senn, second; Clark, Hyde Park, third; Bulat, Lake View, fourth. Time, :57.

12 pound shot put—Won by Baumrick, Harrison; Carlson, Lane, second; Hachtman, Austin, third; Ellis, Lane, fourth. Distance, 42 feet 3 inches.

352 yards relay—Won by Hyde Park [Swett, Windett, Kahiher, Clark]; Lane second, Bowen third. Senn fourth. Time, 2:57 2-5.

Pole vault—Won by Birkhold, Hyde Park; Vankirk, Senn, second; Hunt, Senn, third; Smith, Hyde Park, and Korsell, Englewood, tied for fourth. Height, 10 feet 3 inches.

High jump—Baker, Hyde Park; Figus, Lake View; Johnson, Senn, tied for first; Gibbs, Crane, and Middleton, Crane, tied for fourth. Height, 5 feet 7¾ inches.

Three standing broad jumps—Won by Klicka, Harrison; Baumrick, Harrison, second; Ludick, Crane, third; Hendrickson, Crane, and Simonson, Crane, tied for fourth. Distance, 29 feet.

Junior Summaries.

660 yard run—Won by Wolfson, Crane; Lindquist, Lake View, second; Oliver, Harrison, third; Hamrick, Lake View, fourth. Time, 1:39 2-5.

8 pound shotput—Won by Rawlins, Lake View; Zellar, Senn, second; Herda, Harrison, third; Oliver, Harrison, fourth. Distance, 38 feet 7 inches.

Pole vault—Stresser, Austin, and Colby, Harrison, tied for first; Herting, Crane, and Herda, Harrison, tied for second. Height, 8 feet 6 inches.

High jump—Won by Stresser, Austin; Oliver, Harrison, and Bennett, Waller, tied for second; Solmo, Crane; Rawlins, Lake View, and Clark, Tilden, tied for fourth. Height, 5 feet 2 inches.

176 yard relay—Won by Lake View [Rawlins, Lindquist, Johnson, Evans]; Austin, second; Crane, third; Harrison, fourth. Time, 1:23 1-5.

Junior 50 yard dash—Won by Evans, Lake View; Stresser, Austin, second; Barnes, Austin, third; Rawlins, Lake View, fourth. Time, :05 4-5.

Three standing jumps—Won by Stresser, Austin; Evans, Lake View, second; Oliver, Harrison, third; Herda, Harrison, fourth. Distance, 27 feet 5 inches.

OAK PARK VICTOR OVER LA GRANGE

Junior athletes of Oak Park High school defeated La Grange youngsters in a dual meet at Oak Park, 36 to 32. Because of a scarlet fever scare at University high the meet between that school and Oak Park seniors was canceled. McKay was the whole team for La Grange, piling up 29 points by four firsts and three seconds. Oak Park won the relay. Summaries:

35 yard dash—Won by McKay, La Grange; Godfrey, Oak Park, second; Radke, Oak Park, third. Time, :04 2-5.

35 yard low hurdles—Won by Brount, Oak Park; McKay, La Grange, second; Radke, Oak Park, third. Time, :05 1-5.

Running high jump—Won by McKay, La Grange; Wilcoxen, Oak Park, and Joslyn, La Grange, tied for second. Height, 5 ft. 2 in.

3 standing jumps—Won by McKay, La Grange; R. Pentecost, Oak Park, second; Joslyn, Oak Park, third. Distance, 27 ft. 8 in.

Shotput, 8 pounds—Won by Godfrey, Oak Park; McKay, La Grange, second; Radke, Oak Park, third. Distance, 41 ft. 4 in.

220 yard run—Won by McKay, La Grange; Godfrey, Oak Park, second; Stoddard, Oak Park, third. Time, :27 2-5.

660 yard run—Won by Blount, Oak Park; McKay, La Grange, second; Osborne, Oak Park, third. Time, 1:35.

Relay—Won by Oak Park [Johns, Godfrey, Stoddard, Radke]; La Grange, second.

"TRIBUNE" DECISIONS

Decisions of "The Tribune" representatives are:

At St. Louis—Battling Nelson knocked out Pierce Matthews (8).

At New Orleans—Bobbie Hughes beat Tim Callahan (15); Eddie Doras knocked out Young Dundee (2).

At Hot Springs, Ark.—Battling Minor knocked out Kid Ash (5).

At New York—Joe Welling beat Willie Berher (10).

BY LARRY ST. JOHN.

YES, you are right, Miss Billy; the time to learn bait casting is in the winter or early spring, so when you go to the lakes you can devote your time to fishing instead of wrestling with the problems of learning to cast.

At first, Billy, your big trouble will be back lashes.

Back lashes are caused by the line running from the reel faster than the outgoing bait can carry it through the guides, which tangles the line "sumpin' awful." To avoid this trouble one must learn to thumb the reel so it will not overrun. It requires a gentle touch—the fair sex takes to bait casting like a bass takes to minnows.

* *

Briefly, here is how it is "did":

Wind up the bait to about six or eight inches from the tip of the rod. Grasp the rod firmly with the right hand, with the thumb pressing on the spool of the reel. Point the rod at the spot you wish to hit. Then bring the rod straight back over the shoulder, bending the arm at the elbow so that the hand holding the rod will be about on a level with your right ear, and you are ready for the forward cast.

Imagine that your bait is an apple on the point of a sharp stick and that you want to throw it some distance—just as bad boys used a stick to throw mud balls at you when you were a little girl on your way to school. Move the arm straight forward with a vigorous sweep, keeping a slight pressure on the revolving reel spool to keep it from overrunning, and tilt the rod so that the handle of the reel is pointing almost straight up in the air, as the reel runs better in that position.

When the bait is over the spot you are aiming at, clamp the thumb down on the reel spool to stop it, give a slight twitch of the rod to one side to start the bait back quickly, and reel in.

* *

All that it requires is a little practice. You should be able to cast reasonably well in an hour or two. Those horrid old back lashes are bred by unevenly wound lines and the temptation every beginner has to cast far.

When reeling in guide the line evenly on the reel. Using the thumb only is the artistic way, but folks with small hands will find more comfort by holding the rod in front of the reel with the last three fingers of the left hand and laying the line on the reel with the thumb and forefinger as the handle is being turned with the right hand.

Final warning: Don't attempt to cast far—forty or fifty feet is a good practical fishing distance. Practice accuracy; distance will come naturally.

We take it for granted, Billy, that you know that all of the Woods and Waters family wish you oodles and oodles of luck the coming fishing season.

FOR PLAYERS OF WHIST

By A. R. Metcalfe

THE Mona Lisa of bridge, the masterpiece of play, the deal which by common consent surpasses all others, has not yet arrived.

Several years ago a prominent English writer published four deals as the best ever played, but many better ones have been published since.

The deal in this issue, in conception, fine management of detail, and artistic finish is at least equal to any ever played. It occurred at the Chicago Whist club:

THE HANDS.

S—7, 5.
H—A, Q, 9, 6, 5.
C—Q, 8, 7, 4, 2.
D—3.

S—A, Q, J, 9, 6, 3.
H—3.
C—5, 3.
D—K, 5, 4, 2.

S—10, 8, 4.
H—8, 7, 4.
C—A, 10, 6.
D—A, 10, 9, 7.

S—K, 2.
H—K, J, 10, 3.
C—K, J, 9.
D—Q, J, 8, 6.

Score: 0-0, rubber game. North dealt.

THE BIDDING

	1st r'nd.	2d r'nd.	3d r'nd.
North	1 heart	4 hearts	pass
East	pass	4 spades	pass
South	3 hearts	double	
West	3 spades	pass	

North had the opening lead.

THE PLAY.

Tricks—	N.	E.	S.	W.
1	D3	DA	D6	D2
2	5S	8S	2S	6S
3	7S	10S	KS	AS
4	2C	10C	JC	3C
5	H5	H4	HK	H2
6	H6	H7	HJ	9S
7	4C	AC	9C	5C
8	7C	6C	KC	JS
9	8C	4S	H3	8S
10	H9	H8	H10	QS
11	QC	D9	DJ	D4
12	HQ	D10	D8	D5
13	HA	D7	DQ	DK

West scored ten tricks.

Trick 1—The trey of diamonds was certainly a singleton and west was at once confronted with the necessity of securing three tricks in the diamond suit, in spite of the combination held by south, apparently an impossible thing to do.

Trick 2—Notice that west unblocked with the six of spades, reserving the trey to throw the lead to dummy later if necessary.

Trick 4—This was perhaps the most important play in the deal. By deliberately losing a trick in the club suit, west prepared the way for exhausting all the clubs in the south hand later.

Tricks 5 and 8—The hearts were played by the opponents as west expected.

Tricks 7 and 8—West completed his plan in regard to the club suit, which was started at trick four.

Trick 9—West now began to close in. On the very pretty trump lead, south was obliged to discard a heart, as a diamond would have made the play much easier for the declarer.

Trick 10—West recklessly spent his last trump and had remaining the situation for which he had worked so hard. The play of the last three tricks was a double dummy proposition, and south was helpless.

Throughout the deal, west played south for a holding of four hearts, which the bidding of the latter clearly indicated.

* *

The next deal is a study in placing cards:

THE HANDS.

S—10, 8, 5.
H—A, 7, 3.
C—Q, 8, 7, 2.
D—Q, J, 6.

S—A, Q, 7, 3.
H—Q, 8, 2.
C—K, 10, 4.
D—A, 5, 3.

S—K, J, 9.
H—K, 6, 5.
C—J, 9, 6.
D—K, 10, 7, 4.

S—6, 4, 2.
H—J, 10, 9, 4.
C—A, 5, 3.
D—9, 8, 2.

Score: 0—0. West dealt and bid one no trumps, which closed the bidding. North had the initial lead.

THE PLAY.

Tricks.	N.	E.	S.	W.
1	2C	9C	AC	4C
2	QC	9C	5C	10C
3	8C	JC	3C	KC
4	DJ	DK	D2	D8
5	4S	KS	2S	7S
6	9S	JS	4S	7S
7	10S	9S	6S	QS
8	H2	DA	D5	AS
9	H7	HK	H4	H3
10	HA	H5	H9	H8
11	7C	H6	D9	D3
12	D9	D7	H10	DA
13	DQ	D10	HJ	HQ

West secured nine tricks.

The east and west hands looked very good, but the cards did not lie favorably.

After the third trick there was serious danger that north and south might make one diamond, one heart, and the remaining clubs, or five tricks in all.

West saw a chance of scoring game by losing a diamond trick to south, provided that player held the ace of hearts.

The play of the jack of diamonds by north forced west to alter his plans, and he now saw a chance for game, provided the ace of hearts was held by north. The fall of the spades indicated Cavendish hands all around and the fine play of west in the heart suit gave him the necessary ninth trick.

* *

ANSWERS TO QUERIES.

Three Rivers, Mich.—[To the Editor.]—Please give me rules for scoring duplicate auction and also tell me what the rule is when all four players pass. In this case is dealer obliged to play no trump and adversary allowed to score no more than 50 honors? F. W. S.

Answer—There are no games nor rubbers, but 125 points are given when 30 below the line is made in a single deal. When four players pass, the score is nothing.

Commonwealth, Wis.—W. E. B.: See answer to preceding question.

FOUR SWIM RECORDS FALL AS MANY BOYS SEEK A. A. F. TITLES

Four Amateur Athletic federation swimming records were smashed last night in the third of a series of championship events at Division Street Y. M. C. A. In each instance the first three in each contest beat the former mark. The entry list of 138 contestants was the largest that ever competed in a meet in Chicago.

Raphael of Sinai broke the mark in the secondary 100 yard event when he covered the distance in 1:03 4-5, smashing the former mark of 1:09, held by Coverick, also of Sinai. In the 40 yard breast stroke of the secondary class Riley of Lane did the distance in :27, beating the mark of :29 held by Racine of Sinai.

Knibel, New Trier, took the 40 yard junior swim in :22 3-5, clipping 4-5 of a second off Blake's time. The junior relay race went to Froebel school of Gary, which covered the 160 yards in 1:37 4-5. The former record of 1:42 1-5 was made by Lane Tech. Summaries:

Secondary 100 yards—Won by Raphael, Sinai; Stifler, Evanston Y.; second; Jacobs, Sinai, third. Time, 1:03 4-5.

Secondary 40 yard breast stroke—Won by Riley, Lane; Lyons, Sinai, second; Penfield, Evanston Y., third. Time, :27.

Junior 40 yard swim—Won by Knibel, New Trier; Robins, New Trier, second; Mills, Evanston Y., third. Time, :33 3-5.

Junior 160 yard relay—Won by Froebel, Gary Sinai, second; Chicago Hebrew institute, third. Time, 1:37 4-5.

Fancy diving—Won by Stifler, Evanston Y., 52 points; Robins, New Trier, 43.8; Welsh, Sinai, 43.3, and Raphael, Sinai, 43.3, tied for third.

Grammar school relay—Won by Yates; Moose, second; Avondale, third. Time, 1:06 1-5.

Hebrew Institute Five Wins Eighteenth Straight

Chicago Hebrew Institute Invincibles won their eighteenth straight game this season, defeating Mark White Square, 47 to 17, in the former's gymnasium. At half time the institute five led, 20 to 9. Lineup:

Chicago Inst. [47].	B	F	P	T	Mark White [17].	B	F	P	T
Rosen, rf	8	0	2	0	Phillips, rf	5	0	7	0
Farber, lf	3	0	0	1	Jaffee, lf	0	0	2	0
Wilnerf, c	1	1	0	3	Druggrett, c	2	3	1	4
Agulnick, rg	2	0	0	4	Madero, rg	0	0	2	1
Sampson, lg	1	0	0	0	Bulex, lg	0	0	1	1

OAK PARK TEAM WINS FROM SENN FIVE

Oak Park High school defeated Senn high school in a basketball game by the score of 24 to 14. The game was played in the Oak Park gymnasium. Lineup:

Oak Park.	B	F	P	T	Senn.	B	F	P	T
Hoffman, rf	1	0	0	2	Hoffman, rf	0	0	0	0
Anderson, lf	1	0	0	2	Kaufman, lf	0	0	0	0
Lemphile, c	2	1	0	5	Kaufman, c	1	0	0	2
Langruth, rg	1	0	0	2	Kaiser, rg	0	0	0	0
Kaiser, lg	0	0	0	0	Knight, lg	0	0	0	0
Knight, lg	0	0	0	0	Meany, lg	0	0	0	0
Meany, lg	0	0	0	0	Skoog, lg	0	0	0	0
Skoog, lg	0	0	0	0	Warczak, lg	0	0	0	0
Warczak, lg	0	0	0	0	Luecker, lg	0	0	0	0
Luecker, lg	0	0	0	0	Schneider, lg	0	0	0	0
Schneider, lg	0	0	0	0	Schnaid, lg	0	0	0	0
Schnaid, lg	0	0	0	0	Tarnow, lg	0	0	0	0
Tarnow, lg	0	0	0	0	Johnson, lg	0	0	0	0
Johnson, lg	0	0	0	0	Johnson, lg	0	0	0	0
Johnson, lg	0	0	0	0	Wiesenthal, lg	0	0	0	0
Wiesenthal, lg	0	0	0	0	Shannon, lg	0	0	0	0
Shannon, lg	0	0	0	0	Allerman, lg	0	0	0	0
Allerman, lg	0	0	0	0	Paget, lg	0	0	0	0
Paget, lg	0	0	0	0	Flaherty, lg	0	0	0	0
Flaherty, lg	0	0	0	0	Madden, lg	0	0	0	0
Madden, lg	0	0	0	0	Dean, lg	0	0	0	0
Dean, lg	0	0	0	0	Hoffman, lg	0	0	0	0
Hoffman, lg	0	0	0	0	Anderson, lg	0	0	0	0
Anderson, lg	0	0	0	0	Ehlen, lg	0	0	0	0
Ehlen, lg	0	0	0	0	Singlelar, lg	0	0	0	0
Singlelar, lg	0	0	0	0	Trader, lg	0	0	0	0
Trader, lg	0	0	0	0	Freis, lg	0	0	0	0
Freis, lg	0	0	0	0	De Lorme, lg	0	0	0	0
De Lorme, lg	0	0	0	0	F. Zika, lg	0	0	0	0
F. Zika, lg	0	0	0	0	Pearson, lg	0	0	0	0
Pearson, lg	0	0	0	0	Adamson, lg	0	0	0	0
Adamson, lg	0	0	0	0	Whermeister, lg	0	0	0	0
Whermeister, lg	0	0	0	0	Callahan, lg	0	0	0	0
Callahan, lg	0	0	0	0	Nesinger, lg	0	0	0	0
Nesinger, lg	0	0	0	0					

APACHES SCALP BASKET RIVALS

Members of the Apache quintet clinched the championship of the Sears-Roebuck Y. M. C. A. Basketball league, defeating the Hurons, 44 to 22. The Mohawks, who took runner-up honors, barely nosed out the Sioux, who dropped a 14 to 12 contest, after trailing, 9 to 2, at half time. The final contests will be played next Saturday. Lineup:

Huron [22].	B	F	P	T	Apache [44].	B	F	P	T
Gage, rf	1	0	0	2	Ine, rf	10	0	0	20
Whitney, lf	2	0	0	4	Penkoff, lf	6	0	1	0
Hill, c	5	0	0	10	Puls, c	6	0	0	12
Wittine, rg	2	0	0	4	Beier, rg	0	0	0	0
Debaleat r, lg	1	0	1	0	Wildman, lg	0	0	0	0
Sioux [12].	**B**	**F**	**P**	**T**	**Mohawk [14].**	**B**	**F**	**P**	**T**
Kenner, rf	3	0	0	1	Wberger, rf	0	0	0	0
Gauger, lf	2	0	0	0	Bahr, lf	0	2	0	0
Kennedy, c	1	0	0	1	Delaney, c	6	0	0	0
Rosenweig, rg	0	0	0	0	Prokter, rg	0	0	0	0
Gutstadt, lg	0	0	1	0	Greener, lg	0	0	0	1

Columbia Fencers Beat Penn.

Philadelphia, Pa., March 17.—The Columbia university fencing team defeated the

LATIN WHILE YOU WAIT:
In Ovo: $ $ $ $ $.

What Business Has Fist in Pacifist?

NOT FOUND IN WEBSTER:
Wadja Say Tathat?

TACITURN BOSS DEMANDS CUBS WATCH DETAILS

Mitchell Eyes the Small Points — Acts Like Fielder Jones.

BY JAMES CRUSINBERRY.

San Francisco, Cal., March 17.—[Special.]—Managing a big league baseball team seems to be old stuff to Fred Mitchell, new leader of the Cubs, who is making his debut as a boss of players on the field. After watching him handle the Cubs for two weeks, one would judge that he must have done considerable managing while assisting George Stallings with the Boston Braves. There hasn't been a moment when the new Cub tutor seemed fussed on the job.

If Mitchell has any peculiarity in his work, it is in his strict and untiring attention to the details of the game. Perhaps he exerted the same efforts in his coaching job with the Braves, but not in fifteen years has there been a leader of a Chicago team who devoted as much time and effort to detail. Possibly no other Chicago manager ever was in charge of a bunch of athletes who needed such close attention, because no other leader ever went into camp with so many young and inexperienced men.

FRED MITCHELL

The Ubiquitous Mitchell.

One moment Mitchell will be showing Maurice Schick the exact spot on the handle of a bat to place his hands while delivering a bunt, and the next moment he will be telling young Harry Wolfe just how to place his feet in the batter's box, and then will follow by showing Hubert Scott Perry the proper way to cover up his grip on the ball so the batsman cannot tell whether he is about to throw a curve or a fast ball.

Next one may see "Mitch" at the first base corner instructing Cy Williams how to sneak a lead off the bag so as to be ready to steal with the pitcher's arm and still be able to slide back if the pitcher throws to first. Every day during the morning hours he will have the regular infielders in their places and instruct them in detail how to prevent the double steal and how to run down a man between bases using extra men as base runners in order to demonstrate the method.

Nothing but Baseball.

Of course all these tricks are practiced in all big league training camps, but it is doubtful if any one rehearses plays over and over with such untiring determination. Mitchell is as particular as a movie director rehearsing his company time after time on one scene before calling for the camera.

The Mitchell method of managing seems to be in operation in no other place than on the ball field. He is a leader who wants no interruption from things outside the game. He has shown no disposition to be a mixer with outsiders, and he has less to say for publication than any one who has preceded him. At the hotel in the evening he has no eyes for outside things. One is likely to find him sitting in a remote corner alone, apparently in deep thought on baseball. He talks little and saves most of his words for practical use on the practice lot.

Will Meet Test on Field.

One might compare Mitchell to Fielder Jones in the way he does things on the sly and declines things on the outside. During a game of ball he coaches at third and flashes signs to the base runners and batter, and expects his orders to be carried out. On the bench he offers one suggestion after another, never missing an opportunity to lend advice to individual players. It makes no difference whether the advice is given to young Harry Wolfe, who never saw a big league game, or whether it is to Larry Doyle, who has been a big star for twelve years.

It will be some months before judgment can be passed on the managerial ability of Mitchell. If it means being a good fellow who can mix with big crowds and entertain with a flourish he will be an absolute failure.

WHITE SOX IN DRILL SQUAD AND RIVAL SHORTSTOPS

Corporal Jim Scott Drilling His Squad with Ball Bats for Guns.

Bruce Hartford Charley Risberg

NEW 'PROS' LOOM AT FOURTEEN OF CHICAGO'S CLUBS

BY JOE DAVIS.

Twenty-three local golf clubs will open shortly with their old professionals in charge. At the other fourteen there have been changes. Among the notable additions to the local forces are Jack Burke, last year with Rockford, who succeeds Arner Tollifson at Wheaton. Tollifson is located at French Lick Springs. Frank Adams, who has just returned from a southern trip, will assume his duties at Beverly, where he succeeds George O'Neil.

J. C. Hackbarth, formerly at Midlothian and Hinsdale, will be at Skokie in place of Walter Fovargue, now located at San Francisco. The new professional at the Chicago Golf club to succeed Dave Foulis has not been selected and Riverside has made no announcement of its selection.

Gatherum at Windsor.

Jim Foulis, who moves to Olympia Fields from Windsor, will be succeeded by John Gatherum, who has held several local positions, his last being with Wright & Ditson. The list of experts at the local clubs is as follows.

South Shore	James Herd
Windsor	John Gatherum
Calumet	Arthur Fovargue
Ravisloe	Alex. Taylor
Flossmoor	Harry Collis
Idlewild	Al Naylor
Olympia Fields	Jim Foulis
Midlothian	George Turnbull
Ridge	George Taylor
Beverly	Frank Adams
Riverside	
La Grange	Robert McNulty
Edgewood	Arthur Sweet
Wheaton	Jack Burke
Harlem	Maurice Wells
Speedway	
Oak Park	George Simpson
Glen Oak	Dave McIntosh
Westward Ho	William N. Brown
Belmont	
Maywood	James MacConachie
Elmhurst	
Edgewater	Bert Krogstad
Evanston	David Kober
Glen View	James Donaldson
Westmoreland	J. J. Roseman
Indian Hill	George Fotheringham
Park Ridge	William Brown
Hinsdale	Al Hackbarth
Skokie	J. C. Hackbarth
Bob O'Link	George Norman
Lake Shore	James Pearson
Exmoor	J. Croke
Old Elm	Stewart Gardner
Onwentsia	William Marshall, P. J. Gaudin
Ridgemoor	William Barrett
North Shore	J. MacMoran
Edgebrook	

Fail to File Lists.

With the trifling exception of 150, all clubs in the Western Golf association have filed their handicap reports. As the handicap blanks were mailed Feb. 20, it looks as if the club secretaries had been working overtime to file the names of their ten leading players. The percentage of returns does not compare well with the outpouring of voters at the recent Chicago primary.

Last year forty clubs were omitted from the printed list, and it looks as if twice that number will be left out this year.

Speedway Course Ready in June.

As soon as the weather will permit work of completing the eighteen hole course at Speedway park will be started. It is planned to have it dedicated on June 9, the date of the third annual Chicago Derby. The course is 6,600 yards in length.

FOOTBALL CODE CURBS PLAYERS ENTERING GAME

New York, March 17.—New regulations to curb the carrying of instructions from the side lines and the elimination of the field goal from a multiple kick formation are the outstanding features of the new rules adopted by the football rules committee for the 1917 season. The committee, at its annual session, which closed today, instructed the secretary to prepare corrections and additions to the code to cover the following changes:

A substitute player entering the game must not speak to any other player on the field until after the ball has been put into play; in case any change in the positions of the players is necessary, the incoming substitute must give information through the referee. In case the substitute takes the place of the player giving signals, he may give the signals for the next play, but cannot speak to any player until after the ball is put into play. The penalty for a violation of this rule is the loss of fifteen yards.

Seek to Avoid Handicap.

That the present rule may not work a hardship, considerable leeway has been given the referee in the matter of inflicting penalties for the failure of a substitute to report to the game officials before entering the play. The new addition to the code makes it discretionary with the referee whether or not the penalty shall be imposed when the incoming substitute fails to report, but does not interfere with the play or speak to the players prior to the ball being put into play.

It was further ruled that a goal from the field could only be scored by a place kick or a drop kick, and the fact was emphasized that a place kick was made with the ball resting upon the ground, which would appear to bar the use of multiple kick formation, as now in vogue, as the ball is held suspended a few inches above the ground when kicked. The use of artificial tees for a kickoff at the beginning of periods also was barred.

New Rule on Forward Pass.

Other changes include the giving of the ball to the offended side where there is illegal interference with the player receiving a forward pass, at the point where the foul is committed. In case the foul is committed behind the goal line the ball goes to the offended team on the one yard line. A penalty of five yards will be imposed in the future for running into the kicker, and fifteen yards and disqualification for roughing; the penalties to be imposed from the point where the ball was put into play.

The referee is also empowered to permit the substitution of a new ball in play on a wet field at the end of the second period at his discretion.

Local Fishermen to Hold Annual Banquet Saturday

The tenth annual dinner of the Fisherman's club of Chicago will be held at the Auditorium hotel on March 31. The organization is composed of 3,000 members, who brave the wilds to hook trout, bass, and other fish. They have their favorite spots in Michigan, Wisconsin, and Minnesota, and they seldom come home without a good load of fish.

The club is composed of men who are accustomed to getting wet. There are few of them who cannot withstand the elements when fishing is good. They like the game, the same as a trapshooter likes to shoot at a live pigeon or a clay bird.

The majority of the members are already prepared to start their sport after getting fishing boxes ready and rods properly oiled. Some own homes in the wilderness, miles away from a railroad station, and on streams where fish can be caught early in the year. Plans for many excursions will be made at the dinner.

PARKS GOLFERS TO HOLD MEETING

The Public Parks Golf Association of America will hold its second annual meeting at 6 North Michigan avenue at 7:30 p. m. on March 22 for the election of officers and arrangement of schedules. Local golfers took the initiative in the formation of this association and the present officers all are members of Chicago clubs. Efforts are being made to secure the membership of every club in the country associated with a public course and to hold a national tournament.

Last year Jackson park, Garfield park, Austin, Marquette park, and Lincoln park clubs held interclub matches. It is planned this year to hold an Illinois state championship at Marquette park. This, with the Cook county open and amateur events and the city championship at Jackson park, will give the association four important events.

The officers are:

President, A. B. Cole, Jackson Park; first vice president, M. W. Moreau, Garfield park; second vice president, U. C. Windell; secretary, C. O. Smith, Marquette; corresponding secretary, P. M. McCann, Jackson park; treasurer, T. E. Henry, Lincoln.

Millen Gets Best Score at Lincoln Park Traps

R. C. Millen was high gun in the sixth of the twelve championship shoots of the season at the Lincoln Park Gun club yesterday. Competition was at 25 targets from 16 yards, 25 from 18 yards, 25 from 20 yards, and 12 pairs. Millen's counts were 25, 21, 21, and 15. Scores:

25 targets, 16 yards—R. C. Millen, 25; Dr. J. L. Hooper, 22; Jay Graham, 22; E. E. Hall, 22; H. A. Rhodes, 22; L. B. Clarke, 20; G. A. Smith, 20.

18 yards—Jay Graham, 22; W. E. Phillips, 22; R. C. Millen, 21; M. Ballou, 21; Dr. Lewis, 20; G. A. Smith, 20.

20 yards—Jay Graham, 25; W. Jeter, 23; G. A. Smith, 23; R. C. Millen, 21; E. E. Hall, 21; H. A. Rhodes, 21.

15 pairs—Jay Graham, 17; W. E. Phillips, 16; R. C. Millen, 15; E. E. Hall, 15.

MOORE BEATS COOLER IN CUE LEAGUE GAME BY STIRRING FINISH

In one of the toughest finishes ever seen on a local table, John Moore defeated Harry Cooler of Indianapolis, 50 to 49, in ninety innings, in their Interstate league match at Mussey's Monroe street room last night. At the sixtieth inning Cooler had a lead of 9 points, but Moore caught him at 41. Moore had high run of 5, Cooler getting a 3. Scores at each tenth inning:

Cooler	3	13	17	25	30	37	40	43	49
Moore	4	11	18	24	26	28	37	45	50

Three Cushion League.

Leaders in the Interstate Three Cushion league retained their relative standing last week, Maupome of Cleveland being at the top with half a game lead over Reiselt of Pittsburgh and Kleckhefer of Rockford. Games this week will be of special interest, as Reiselt and Champion McCourt will travel. The former has to play Jackson, Ellis, Capron, Cannefax, and Cooler, a formidable array of opponents, while McCourt meets Maupome, Heal, Maley, Hascall, Kleckhefer, and Moore. Standing:

	W.	L.	HR	LG
P. Maupome, Cleveland	18	4	9	51
O. Reiselt, Pittsburgh	17	4	9	52
A. Kleckhefer, Rockford	17	4	14	54
C. Ellis, Milwaukee	16	5	10	37
H. Heal, Toledo	15	6	8	58
C. Jackson, Detroit	15	7	7	61
R. Cannefax, St. Louis	13	8	10	42
C. McCourt, Cleveland	13	9	8	64
C. Otis, New York	14	12	10	58
J. Keogh, Rochester	13	14	8	58
J. Capron, Chicago	7	15	6	67
F. Jones, Philadelphia	8	16	9	63
R. Hascall, Milwaukee	6	15	6	76
W. Cullen, Buffalo	6	15	8	62
J. Moore, Chicago	6	19	9	64
H. Cooler, Indianapolis	5	21	8	66
M. Maley, Detroit	5	21	8	67

Team Gains on Leaders.

With the exception of Tredick, the four men who topped the Chicago Billiard league a week ago met with defeats, while the next four men scored victories. This tightened the race wonderfully, leaving the first six players closely bunched. Morin was forced into a tie for second place when White defeated him, 50 to 35, and Tredick, who is tied with Morin, pulled out of a tight place when he defeated Lundgren by four points. Standing:

	W.	L.		W.	L.
Gould-Thos. [43]	5	1	Ehlen-Forrest [43]	3	3
Raclin-Stern [35]	4	1	Daniels-Rahn [35]	3	3
Mack-Perry [40]	3	2	Roberts-Juul [43]	2	4
L'ben-Rick'rt [43]	3	3	Shea-Grits [43]	1	4
Shea-O'rolli [43]	3	3	Hunt-Weise [40]	1	5

Mat Honors to Cornell for Sixth Straight Time

Ithaca, N. Y., March 17.—For the sixth consecutive year under the tutelage of Coach Walter O'Connell, the Cornell university wrestling team won the intercollegiate championship from Pennsylvania, Lehigh, Princeton, and Columbia here today. Pennsylvania and Lehigh tied for second place. The score was: Cornell, 32; Pennsylvania, 15; Lehigh, 15; Princeton, 6; Columbia, 0. The Cornell wrestlers won four falls and three decisions in the finals and five firsts, one second, and one third in the seven bouts.

Evanston Gun Club to Hold Shoot Today

The Evanston Gun club will hold a shoot today, two events being carded, one at fifty targets and the other at twenty-five. The Evanston club has joined the Fellowship League of Gun Clubs, which includes the Lincoln Park Gun club, Evanston Gun club, Elgin Gun club, Highland Park Gun club, and Metropolitan Gun club.

PRESIDENT SELECTS AIDS FOR NATIONAL SKAT TOURNEY HERE

BY OSCAR E. SCHWEMER.

[Secretary North American Skat League.]

National officers of the North American Skat league have opened the campaign for the twentieth congress of the league, to be held in Chicago June 16 and 17.

The convention will be called to order in the banquet room of the new Morrison hotel at 2 o'clock in the afternoon by President L. J. Niehoff. The tourney will be held at the Coliseum.

The usual business of selecting the next convention city, election of officers, and other routine work will open the congress.

President Niehoff in picking his aids and assistants sought to appoint men of experience to map out a program for the congress that will reflect credit on the city.

Ald. Brennen on Finance List.

The finance committee is headed by Ald. N. T. Brennen of the Chicago council. With such men at the helm, the skat fraternity should take off their coats and hustle to make this the biggest event in the history of this game.

Next in order of committees is the arrangement committee, headed by one of the most experienced men in the skat community, A. R. Brandt of Chicago. He has been a national character for twenty years and his affiliation with the congress will be of great value in formulating and carrying out the official program.

J. B. Thielen, another skat player of national fame, will have charge of the reception committee.

Leaders of Other Bodies.

President Niehoff in his selections did not lose sight of the fact that the hall committee required a man of genial disposition. Those who have met National Director Fred L. Blanke of Chicago will agree that he is the best fitted man for the position.

A committee in which accuracy is the essential feature is the figuring and prize committee. The president showed excelelnt judgment in appointing National Director John M. Heaney of Chicago as chairman of that committee.

That skat players will be royally entertained at Chicago goes without saying. A. I. Lauer, ex-national director of the league, will have charge of the entertainment committee, and visitors can rest assured of one round of pleasure under the direction of Lauer and his committee.

Schanze Heads Hotel Committee.

The hotel committee is in charge of Henry Schanze, one of the best known hotel men of Chicago. He is ready to accommodate the visitors with a list of hotels and rates and will provide quarters upon application. Skat players should get in touch with him at an early date.

Peel Cup Games Billed for Soccer Fans Today

As the McDuff football field still is unfit for play, Secretary Fettes notified the Joliet Steel club the game in the National soccer cup series, carded for this afternoon, would have to be postponed. This leaves only the games scheduled in the Peel cup series for this afternoon. Pullman Professionals will meet the Rangers at Fifty-second and Cottage Grove, Swedish-Americans will meet the Bricklayers at Thirty-fifth and Wentworth, and Harvey will play Pullman at Pullman.

SPORTING NOTES

Polish-American A. C., indoor champion of the A. A. P., will play the Hamlin Blues at Hamlin park this afternoon.

Calumets and White City will battle for the ice hockey championship of Chicago at White City rink tonight. An all star aggregation to be picked from these teams will play the champion Ontario Dentals on Thursday and Friday nights.

At a recent meeting of the Lutheran Baseball league twenty-eight teams were represented. The next meeting will be held tomorrow evening in room 1221 Masonic temple. All Lutheran church team managers are invited.

Pence, the star goal tender from Indianapolis, is playing goal for the Newcastle, Ind., roller hockey team. He will be back in the lineup this afternoon when the teams battle at the Riverview rink. Today's game will be called at 4:30 o'clock.

Barry council nine can win the K. C. Indoor league pennant this afternoon by defeating Madonna in their battle at Central hall, Twenty-second street and Wabash avenue. A win for Madonna will keep that team in the running in the championship finals.

Central Turners, Seminoles, Raywins, and Gaerlics are forming a baseball league of 18-22 year old teams. Managers are invited to attend a meeting Wednesday night at the Gaerlic club, 1246 North Hoyne avenue, or communicate with Roy Gerber, 839 Paulina street, phone Haymarket 4495.

The South Side Odd Fellows Baseball league has been organized, with six clubs already enrolled. It is desired to increase the circuit to eight or twelve teams. South side lodges wishing to join should communicate with B. E. Keeley, 28 South Wabash avenue. The next meeting of the league is set for Friday night at the lodge headquarters at 6318 Yale avenue.

HURRY UP SPRING! M'GILL'S PRAYER TO FORECASTER

Hopes for Warm Days to Test the Purple Ball Players.

BY EVAN STONE.

Coach Wee Willie McGill has been eying the weather during the last week hoping for sunshine and dry warm days that will permit chasing his Purple baseball candidates about on the outdoor diamond. Wee has drilled his squad for two months in the cage of the Patten gymnasium and he thinks that he has the men well coached on "inside" stuff.

Northwestern will open the conference against Purdue at Lafayette. The first home game will be a battle with the Maroons on May 1. Athletic Director Omer is considering naming this occasion "Homecoming day" for the annual spring outing of Purple alumni.

Ten "Big Nine" Games.

Northwestern will play ten conference games, as follows:

April 20—Northwestern at Purdue.
April 21—Northwestern at Indiana.
April 28—Northwestern at Chicago.
May 1—Chicago at Northwestern.
May 4—Indiana at Northwestern.
May 11—Iowa at Northwestern.
May 18—Purdue at Northwestern.
May 19—Wisconsin at Northwestern.
May 22—Northwestern at Wisconsin.
May 25—Northwestern at Iowa.

Marshall Underhill is again to captain the basketball team. His election marks the second sport this year in which a captaincy has been given a man two successive years, the other being football, in which Capt. Driscoll was reelected. Capt. Underhill will have the entire squad of this next year and with the freshmen material a stronger quintet is expected.

Simonsen to Return Soon.

Lindgren Simonsen, star swimmer of Coach Robinson's team, whose operation for appendicitis ten days ago destroyed the Purple's chances for another aquatic pennant, is quickly recovering and is expected to leave the hospital tomorrow.

NEW NET LAURELS FOR MISS WAGNER

New York, March 17.—Miss Marie Wagner was a double winner of national indoor tennis championships today. In the final of the tournament in singles Miss Wagner of the Hamilton Grange Lawn Tennis club defeated Miss Eleanor Goss of the Heights Casino, Brooklyn, 6—3, 6—1. Paired with Miss Margaret Taylor of Heights Casino in the doubles final, Miss Wagner defeated Mrs. John Anderson and Miss Edith Howe of the Harlem Lawn Tennis club, 6—4, 6—4. By her victories Miss Wagner has a record of holding the singles honors six times and the doubles honors on four occasions.

Play Semi-Final Matches in Indoor Tourney Today

Semi-finals in the open indoor tennis doubles city championship will be played today at the municipal pier. McCaskey and Streb will oppose Kinsel and Holbrook at 10 o'clock this morning to qualify the winner for a semi-final contest against Morris and Conger. In the other semi-final Ketchum and Gifford will meet Wolf and Adams, a team of young park players whose unexpected form was the surprise of the meet. Ketchum and Gifford qualified yesterday by beating Baldwin and Crowley, 6—3, 6—1. Finals are scheduled next Sunday.

Juniors Meet Tomorrow.

The Chicago Junior Baseball league will hold its weekly meeting Tuesday night at headquarters in the Briggs house. The league officials have secured some prominent baseball men to attend, among them William Niesen of the Garden City club and Frank Ragen, county commissioner. Managers having teams between the ages of 16 and 20 years are invited. The election of officers will be held. Registration of ball clubs can be made with the secretary.

FANS OF MIDWAY CERTAIN OF TWO BIG NINE TITLES

Count on Track and Tank Teams to Land First in Tests This Week.

BY MAROON.

Nothing short of two Big Nine championships will satisfy the Maroons when the winter season comes to a close with the swimming and track meets at Patton gymnasium Friday and Saturday. If either Maroon team is beaten it will be a big upset of the dope, and the Midway will feel mighty blue during the spring vacation.

Coach Stagg of the Maroon trackmen figures his team should win on past performances, and is not as reticent as usual in doping out the meet. He figures the Maroons should score from forty-three to thirty-seven points, while neither Wisconsin nor Illinois should land more than thirty points, according to his figures. Purdue, Northwestern, Indiana, Ohio, and Minnesota are not considered in the running.

Half Mile Looks Like Feature.

The best race of the day should be in the half mile, with Clark of Chicago, Van Aiken of Purdue, and Spink of Illinois hitting around the 1:58 mark. Any one of this trio can cop the event. The mile will be another great battle between Tenney, one of Stagg's sophomore stars, and Schardt, the Badger veteran. The Maroon footed the mile in 4:19 in the First regiment games, and while the Cardinal "miler" has not approached that time, he has not been pushed in the Wisconsin dual meets.

Diamond of Chicago is out to establish a new record in the quarter. Smart of Northwestern, Field and Pendarvis of Illinois, Smith of Wisconsin, and Curtiss of Chicago will fight for the other places. The two mile is a tossup between Powers of Chicago, Burr and Golden of Northwestern, and De Swart of the Purple.

The Maroons lack only sprinters and hurdlers to have a perfectly rounded team. In both events there is not a Chicago man capable of qualifying.

Strong in Field Events.

The Maroons are strong in the field events. Capt. Fisher and Graham in the pole vault will have to go twelve feet to beat Lang of Illinois and Bros of Minnesota, but the Maroons are capable of winning first and second. Graham has cleared 12 feet 8 inches in Patten gym. Fisher of Chicago and Webster and Caldwell of Illinois are the best of the high jumpers. Higgins of the Maroons leads the shot putters and with Mucks out should have an easy win.

The Maroon mile relay team, which won the A. A. U. event and the Champaign race, is picked to land the final event.

In the tank meet Coach White's swimmers are expected to have almost as easy a victory as the track men. If Walter Earle can wiggle both fins, the Maroons need not worry. Carlson, Clark, Meine, Bowers, and Crawford will offer good support to defeat Northwestern, Illinois, and Wisconsin. Last year the Maroons and Purple tied for first place.

Krone Adds to His Stable; Gets Middleweight Lewis

Doc Krone is now manager of Kid Lewis, a middleweight. Lewis won the amateur championship of Wisconsin recently. Since turning pro he has won his four starts.

Krone is seeking a bout with K. O. Brown before one of the Wisconsin clubs. Rabbit Hadlin, the Logan Square lightweight and a protege of Doc's, meets Jimmy Gates before Sammy Wolf's Suburban club today.

Ford Day at Rothschilds'

Every motorist should visit this remarkable series of demonstrations which more than 125 manufacturers of auto accessories and supplies are holding on our Seventh Floor throughout the week. It is a motor car education to go through these exhibits and learn the "inside" of autoing. You'll have a better car and a more economical one when you get through.

Tomorrow Is the Bargain Day for Ford Owners! Read These Savings!

Champion X Spark Plugs (not more than four to a customer), each, 33c

30x3 Keystone 3500-mile guaranteed Tires, non-skid, $7.45

30x3½ Keystone 3500-mile guaranteed Tires, non-skid, $8.95

Perry Auto Lock for Ford cars, $5.00

Ford Wheel Pullers, special, 10c

Spot Light for Ford cars, extra powerful, $1.39

Reliners for Ford tires, 30x3, $1.19; 30x3½, $1.39

Complete set of 4 Spring Shock Absorbers, the set, 79c

Full Channel 2-inch Bar Bumpers, complete, ready to put on car, $2.29

Air Starter for Ford Car, complete, installed, $40.00

Complete set of Seat Covers for Ford touring cars, made of beautiful striped materials, $5.95

Ford Electric Side Lights, complete, special at, the pair, $2.79

Tire Jacks for Ford cars, 49c

5 Lb. Pail of Grease for Cups or Transmission, 29c

Seventh Floor.

Rothschild & Company

State, Van Buren and Jackson

Park Cadet Five Fenger High, 30-15

held to the long end of a
at intermission time, Mor-
academy players opened up
and half and downed Fenger
15, on the cadets' floor. G.
atured for Morgan Park.
wood starred for the losers.

L. F.	Eddy, Capt.		
R. F.	Bond, Gholston		
			Schaefer
R. G.			Thomsen
L. G.	Ryder [4], Hendrick		

Schaefer, Thompson, Tatem.
Free throws—Hendrick [6].

Western Cadets Win Culver Five, 24-15

eva, Wis., March 17.—North-
Military academy led half
e game against Culver at
beginning of the second half,
slumped for several min-
Northwestern led at half time.

Lineup:

rn [24]		Culver [15]
L. F.		Eddy, Capt.
R. F.		Bond, Gholston
		Schaefer
R. G.		Thomsen
ilton [3], Ryder [4], Hendrick		

Schaefer, Thompson, Tatem.
Free throws—Hendrick [6].

Heckinger Will Manage Mohawk Baseball Club

Mike Heckinger, former Cub catcher, will represent the Mohawks at today's Chicago Baseball league meeting at the Mohawk A. C., 75 West Randolph street. Mike sold his holdings in the Logan Squares to manage the travelers. Jimmy Hutton is another prominent baseball magnate who will look after new interests today. He now has an interest in the Rogers Parks. Jimmy bossed the Gunthers last season. Bill Harley, former Federal leaguer and brother of Ohio State's famous half back, "Chick" Harley, will succeed Hutton as leader of the Gunthers.

Tonti Will Clinch Title if It Beats Barry Today

Two games are scheduled at St. Al-
ban's gym this afternoon in the north
of the K. C. Basketball league.
Tonti, with a record of six
straight victories, can clinch the title
by beating Barry. Marquette and De
Paul meet in the first game. Four
games are billed in the south division at
the Arts gymnasium. Perez and
Aquinas, two of the contenders, will
clash in a postponed match at 2 p. m.
Today's three games will follow:
Loyola vs. Leo, St. Philip Neri vs.
Englewood vs. Aquinas.

Ice Hockey Games Booked.

Manager Donnelley of the Calumet hockey team has completed arrangements for two games with the Dentals of Toronto at the Coliseum rink March 22 and 23. The Dentals are now in Winnipeg competing in the world's championship.

The Chicago Tribune.
THE WORLD'S GREATEST NEWSPAPER.

THE TRIBUNE COMPANY, PUBLISHER.

FOUNDED JUNE 10, 1847.

ENTERED AS SECOND CLASS MATTER AUG. 8, 1906, AT THE POSTOFFICE AT CHICAGO, ILL., UNDER ACT OF MARCH 6, 1879.

All unsolicited articles, manuscripts, letters, and pictures sent to "The Tribune" are sent at the owner's risk, and the Tribune company expressly repudiates any liability or responsibility for their safe custody or return.

SUNDAY, MARCH 18, 1917.

"Our Country! In her intercourse with foreign nations may she always be in the right; but our country, right or wrong."
—Stephen Decatur.

POSTPONE IT FOREVER.

A bulletin reports that the strike has been postponed forty-eight hours to permit of further negotiations.

It should be postponed forever.

To submit a nation of a hundred millions to the calamity of a general railroad strike cannot be justified.

Arbitration and mediation have been repeatedly offered and have been refused by the brotherhood leaders. The president has asked for peace in view of the nation's international situation. A strike in such circumstances would be inexcusable, and will not succeed. Both sides should accept some fair and peaceful mode of adjusting their differences. All that is wanted is a square deal, but this includes the public.

In any case congress should take cognizance of the danger to the country involved in the use of the strike to paralyze the arteries of the nation's life, and should pass drastic legislation to protect the public from any recurrence of the present situation. The strike on railways should be declared unlawful.

IRISH AND ENGLISH.

Great Britain has had two complete failures in handling overseas territory. One was in the case of the American colonies, and the result is the United States. The other is in the case of Ireland, and the sad result is still Ireland.

Elsewhere the British have shown the greatest colonial genius the world ever saw. Their American colonial mistake found a quick issue, circumstances favorable to revolt and favorable to the success of the revolt, and resulted in a new nation.

Their Irish mistake seems to have the eternity of an enduring malignancy. They seem unable to escape from the consequences of sin as much as the Irish seem unable to escape from the consequences of being sinned against.

A tradition of error, of bitterness, misjudgment, and miscalculation sits in control of English and Irish destinies. It makes the complexities more complex. It sets passion at work when level headedness might accomplish results. The English, willing to do justice to the Irish, cannot find a way to do it. The Irish, passionate for their independence, cannot find a way to accept what the blundering English offer them.

If the British had a genius for misgovernment rather than the highest genius for government, the consequences of misjudgment and misrule might be accepted as natural, but a great empire which finds its greatness in its ability to hold its components loosely and bind their affections lightly cannot find a way in which it can reconcile the Irish to their place in the federation.

Ulster is not a complete explanation of this failure. More difficult issues than the Ulster issue have been removed in the world's progress towards self-government. Religious toleration, equity in taxation, and individual rights can be maintained in a bill of rights which readily reconciles the people to a government conducted with respect for these rights.

Ireland is to the English a traditional error. It is to the Irish a traditional martyrdom. Neither the Irish nor the English seem able to break away from their inheritance.

Great Britain can make friends of the South Africans in ten years. It has not been able to do that with the Irish in centuries.

GRADE CROSSINGS.

More than three-fifths of the accidents on the grade crossings of one of Chicago's trunk lines were among automobilists. One-fifth of them occurred to pedestrians, the remainder to occupants of other vehicles.

The significance of these figures is that reasonable care is not taken among motorists. If any considerable proportion of grade crossing accidents arise among school children we might raise a shout for immediate elimination of such crossings. But automobiles are supposed to be driven only by mature and sober persons willing to exercise caution.

It is desirable to eliminate grade crossings whenever possible, but it should be pointed out that careless automobile driving will cause accidents under railroad viaducts as well as on railroad tracks.

BOYS—OR MEN—OF NINETEEN.

At 19 young men are both boys and men, boys to their parents, "old man" to each other, "fellows" collectively, in the golden age of growing perceptiveness and resilient muscularity.

As boys, or men, they form, or should form, the first line of defense of their country. A wise nation regiments them, equips them, and trains them.

Physically they are the best soldier material in the nation. They have not come to the time when coördination of muscular movements is difficult or impossible. They are at the age when muscular endurance is greatest and when enthusiasm is most buoyant.

Economically they are at the time when dependence upon others is ceasing, and have not come to the time when the dependence of others upon them begins. This, for military purposes, is a most important consideration.

Military service is efficiently directed when it disturbs the civil life of the nation least. Under universal training there is the least disturbance of the economic life of the nation, and that helps to preserve its strength.

When the peaceful processes of the nation are thrown into disorder by the necessities of military service the nation is weakened. It is made less fit to meet its emergencies.

Under universal service the nation would have at all times a force sufficient for the needs of the country except in times of extraordinary peril. If the United States had universal service we could be quite certain that the extraordinary peril would not threaten, but, assuming that it was presented, the nation would draw upon its trained reserves, class by class, in ordered ways, and do little injury to the civil structure, at least avoid the most damaging injuries.

An army constructed of homogeneous units, of units containing men of the same age, is a mobile, efficient army. Its parts can move in unison. The components of these parts have uniformity in strength and endurance. A mixed assortment of men of various ages will be slowed down to the pace of the slowest age.

Boys of 19 are at the age when military training would not be irksome. They would like it. It would do them good. It would give them disciplined ways of action and thought.

The whole national life would be better, and the nation safe, if boys at 19 entered upon a year's military training.

THE NEW RUSSIA.

The Russian revolution finds its genius in a small body of intellectuals operating upon a great mass of discontent. These intellectuals are patient, just, and wise. The great mass of discontent may prove to be patient and just, but is not wise. There is another group which is composed of terrorists, of the most violent and desperate opponents of autocracy the world knows.

The instinct of the mind is to find a parallel, to discover something in experience which will be a guide to the future or an explanation of the present. That instinct naturally puts the French revolution alongside the Russian revolution as an interpreter. The method easily can be made unsound. It necessitates the assumption that human experience is developing in a precise similarity of conditions.

The French revolution had a benevolent beginning in the activities of a wise and humane group of intellectuals, broke out of their control, broke them, and went into the frantic ecstasy of terrorism and anarchy.

This thought obtrudes to disturb the idea of what a possible Russian republic might be, if it were possible to establish a republic in Russia. The French survived their cataclysm, tried ineffective plans of democracy, and were coördinated in power and order in a restored autocracy under Napoleon.

The Russians may have less capacity for frantic cruelty than the French had. They may have less verve and elan. Their imaginations may not get drunk so readily and their action be not so impetuous. They may submit to astonishing changes without insane excitement.

They must have more restraints than the French had if they are to come suddenly out of absolutism and take democracy without being intoxicated by it.

The difficulties of establishing a republic in Russia, even if the attempt were made through the government with moderation and consideration, might seem insurmountable. Vast areas of this Russian republic would contain peoples of diverse customs, of hopeless heterogeneity, ruled from ancient times by the world's great eastern monarchs and conquerors and accepting autocracy as the rule of life.

Russia reaches from the semi-developed life of the north to the semi-developed life of the tropics. It contains as many somnolent peoples as any empire in the world. A republic seems beyond realization where they are concerned.

To balance the account, the Russians have had long and successful operation in local self-government, under the zemstvo system, and their experiments in local communism have been effective and satisfactory. The habit of government thus indicated may not have prepared thoroughly for a vast system of representative government, but it has been a preparation.

Whatever form the New Russia takes it is a new Russia, one born, as many great nations have had rebirth, in the agonies of force, of re-creative force, and if it gives new expression to the people who now produce great artists the world may be just opening its eyes upon its vastest social phenomenon.

BOOZE AS WASTE OF TIME.

The stock horrible example stories of the prohibitionists are confined chiefly to a recital of what booze makes men do. It makes them commit crimes, beat children, desert wives. Of course these things happen, but it is impossible to convince drinking or nondrinking men that these are inevitable consequences of booze.

The really important effect of booze is not that it makes men do dangerous things but that it prevents them from doing useful things.

A couple of bottles of beer will, for instance, divert a student from reading William James to reading Nick Carter. They will divert a business man from studying reports to drowsing over the newspaper.

What seems to be harmless wine bibbing is harmless generally in its positive effects. It does not generally send men into bad company or inane company, physically. He is rarely found actually lying in the gutter. But in his mental activity he is too often found there. He spends his time out of business hours on trash because trash requires little mental alertness. He goes to a poor movie because he has not sufficient energy to read a good book.

Booze beguiles us into wasting time. That is the chief indictment against it.

Editorial of the Day

GLOOM AMONG THE SPOILSMEN.

[From the Philadelphia Ledger.]

Proponents of the merit system of appointment in the civil service rejoice that Postmaster General Burleson will make the appointment of postmasters of the first, second, and third classes competitive after April 1. There is corresponding depression among the politicians, who are thus deprived of the most important and numerous appointments in their control.

The fact that the progressive step should have been taken long ago makes it all the more welcome now that it has come among those who have bestowed unselfish effort for many years to end the pernicious practice of bestowing federal appointments for partisan activity. It has been urged by the politicians that the higher offices demanded such superior qualifications that no academic test, however practical and pertinent to the duties of the office, could get the right man.

Having depicted the eminent qualifications necessary, they have in many instances procured the nomination of men who had no qualifications of any ascertainable kind except that of unswerving fidelity to a feudal system that levied tribute on officeholders. To many congressmen the maintenance of a political machine in running order is the paramount interest. But to patriots the question of efficiency and economy in the public service comes first of all.

ALL IN THE FAMILY.

"Well, come in, son. What do you want?"

"Father, I think it only fair to tell you that I want to borrow 50 cents; I would rather owe it to you than to some rank outsider."—The Lamb.

LA MARQUISE DE FONTENOY

[Copyright: 1917: By the Brentwood Co.]

JUST a yeare befor the war began Emperor William's only brother, Prince Henry of Prussia, paid a prolonged visit to the British isles, for the purpose, as he explained, of making a motor tour and of enjoying the picturesque scenery of rural England, of the Scottish Highlands, and of their wild coast, and of the Emerald Isle. Having always been regarded as the favorite son of his parents, especially of his English mother, he was rather a favorite in England, where the fact that he was a singularly frank looking sailor also prepossessed the British in his behalf.

Therefore every endeavor was made by the government and by the people to make his trip pleasant and instructive, and the tour consisted in motoring from one fine country seat to another, the great nobles and county magnates vying with one another in showing generous hospitality to him and his numerous suite.

It was only some time after the war had broken out that it was ascertained from Berlin that this motor tour had been undertaken for purposes of espionage, and that the members of the prince's party were some of the shrewdest and most wideawake officers of the general staff of the German army, who were thus enabled to acquaint themselves with points on the coast favorable for bombardment from the sea, places inland most easily distinguishable by the crews of the Zeppelins for the dropping of their bombs, and with localities suitable for hidden bases for submarines and secret stores of oil.

Intense resentment was caused when the news of the purport of the prince's tour became known in Great Britain, and those who had taken the trouble to entertain him and to help to show him everything of interest were particularly indignant. One of his victims seems to have been the Duke of Marlborough, who had gone out of his way to make the prince's visit agreeable, and who had had him staying at Blenheim palace while making excursions to many points within motoring distance.

At Blenheim, as in so many other of the great country seats, a visitors' book is kept, in which each guest of note is invited to inscribe his name, a custom which has been kept up in many instances for hundreds of years, the books being of great historical value. The set at Blenheim palace goes back to the early portion of the eighteenth century, and many of the most illustrious and historic names of Europe are to be found in the pages.

But on the page that bears the signature of Prince Henry of Prussia the duke has written, clear across the royal signature, the following remark in red ink:

"I am ashamed before God that this man ever disgraced my house with his presence."

Drastic rules have just been inaugurated by the war department in England, with a view to restricting the gayeties of wounded and convalescent officers in the metropolis. All officers on leave of absence for purposes of convalescence are now obliged to wear blue bands on their arms, and are only allowed out of doors from 1 in the afternoon until 6 o'clock in the evening.

After that hour they must have retired to the public and private hospitals, to the convalescent homes, and to the private houses to which they have been assigned to reside for the period of their recovery. Those found at theaters, restaurants, or even at private entertainments, after 6 p. m., will be subjected to disciplinary penalties.

It has been found that the efforts on the part of the friends and acquaintances of the convalescent officers to give them a good time have had the result of seriously retarding their recovery. Hence the new rules, which are being applied in the most rigorous fashion.

Although the dukedom of De Maillé only dates from the latter half of the eighteenth century, yet the origin of the family is lost in the dawn of history, and its members are able to trace back their ancestry in an unbroken line to Baron Gausbert de Maillé, who lived in 1035. The announcement, therefore, of the engagement of Jacqueline de Maillé, eldest son and heir of the fourth Duke of Maillé, to Mlle. Aliette de Rohan-Chabot, daughter of Gerard de Rohan-Chabot, Count of Chabot and Duke of Ravese, has excited a good deal of sympathetic interest in France, uniting as it does two of the most important families of that country. The young lieutenant, who is barely 26 years of age, is now serving at the front in France, and the marriage will have to take place during one of the rare intervals when he is able to obtain leave of absence to visit the metropolis.

The duke is a soldier by profession and on the outbreak of the war rejoined the army, from which he had retired with the rank of major, and was a particular favorite of the late Queen Victoria, whose cavalry escort he on several occasions commanded during her sojourns in France, at Chambery, and on the Riviera. He is married to Carmen de Wendel and has a mansion in Paris, in the Rue Paul Baudry, and an ancestral château known as Châteauneuf-sur-Cher.

Aliette de Rohan-Chabot is a daughter of that Count de Chabot who, not content with this historic dignity, makes use, in addition thereto, of the title of Duke of Ravese. It was obtained by his father, the late Count Guy de Rohan-Chabot, on the occasion of his marriage to the widowed Countess Albert Louis Gallatin, and who was formerly Miss Zenita Hayward of New York.

Guy de Rohan-Chabot obtained the dukedom of Ravese from the vatican, and then endeavored to secure from Alfonso XIII. a Spanish title as Duke of Chabot. The king, however, did not see his way to use any historic French name for the creation of a brand new Spanish dukedom and contented himself with granting the applicant a patent authorizing him to make use of his papal title of Duke of Ravese in Spain.

POKER ETHICS.

First Poker Player—Let's quit while we're even.

Second ditto—But we're not even. How do you make that out?"

"Why, you had all my money a while ago, and now I've got all of yours."—The Lamb.

How to Keep Well. By Dr. W. A. Evans.

Questions pertinent to hygiene, sanitation, and prevention of disease, of matters of general interest, will be answered in this column. Where space will not permit or the subject is not suitable, letters will be personally answered, subject to proper limitations and where a stamped, addressed envelope is inclosed. Dr. Evans will not make diagnoses or prescribe for individual diseases. Requests for such service cannot be answered.

Dr. Evans' advice on "How to Keep Well" appears daily on the editorial page of "The Daily Tribune."

[Copyright: 1917: By Dr. W. A. Evans.]

THE NEW DRIVE ON CONSUMPTION.

DR. HEISER is director in the East of the work of the international health commission. Before undertaking that work he was in charge of public health work in the Philippine Islands. Therefore, when he reported to the National Tuberculosis society that Victoria, Australia, had succeeded in stamping out consumption he was listened to.

The method employed in Victoria embraced the following details: Every person reporting a case of consumption not previously reported is paid $2. It is so necessary to have a report of all cases that it is made worth while for physicians to register their cases. A corps of visiting nurses search out suspicious cases.

Every case of consumption registered is supposed to be a hospital or sanitarium case. There is ample provision of hospital and sanitarium beds and of dispensaries, so that every case of consumption that needs care can have it, and without expense to the patient, if necessary. If, upon investigation, it be found that a person with consumption is so careful that he can stay at home without endangering anybody, if he wishes to stay at home and can afford to do so, he is left there. If he remains at home he is given all the medical care and nursing service he needs. Inspectors see to it that the rules of sanitation, hygiene, and right living are universally carried out.

When this success was brought to the attention of the Metropolitan Life Insurance company they voted to appropriate $100,000 for the purpose of trying an experiment somewhere in the United States. The experiment was to prove whether the plan could be adapted to American conditions and made to succeed here.

The National Tuberculosis society appointed a committee to have charge of the experiment. The chairman of the committee was Dr. Baldwin, who is connected with Saranac. Dr. D. B. Armstrong was selected to carry out the work. Framingham, Mass., was selected as the place. The experiment was inaugurated about the first of this year.

Framingham is a city of 16,000 inhabitants. Other places can gain much from a careful weighing of some statements made by Dr. Armstrong. Especially are they interested in this answer to the question, Why was Framingham selected?

[1] Because it was in a good state with a good department of health. (The experiment would not have a fair chance unless it had setting. The setting necessary is a good state with a good department of health.)

[2] Because it contained various types of industries and various kinds of people racially and was a separate, self-supporting community and not a suburb. In addition, Framingham is a well known town for its size and for that reason it will be easy for other places in this country and throughout the world to watch the experiment. (The effort is to be made in a typical community. The people are of about the same type as found in other communities. The difficulties expected are to be just the average difficulties. Whatever the results of the test, other places are expected to watch it closely and to profit by both the successes and the failures.)

[3] Because the town has a good board of health and a good health officer, wideawake and progressive city officials, and good private educational and relief organizations. (It would not be possible to succeed—in fact, the experiment would not have a fair chance—if the local health agencies are not effective.)

[4] Because the town had a good hospital and well trained and progressive physicians. (A recognition of the need by a community of good hospitals and well trained private physicians.)

[5] Because of the promise of coöperation from private and official bodies, because the town was willing to meet its own obligations.

[6] Because health conditions were average and typical. Because there was the average amount of tuberculosis and the average activity in its attempted control.

[7] And, finally, because it was an average town with real problems but with a "forward look" boding a higher degree of success for the demonstration than seemed to be the case in the nine other towns visited in Massachusetts and New York. (By "forward look" I assume that Dr. Armstrong means that there was less indifference to consumption than prevails in most places; that the people were willing to admit their shortcomings and were more eager to correct them than was the case in other places.)

His answers to the question—What is the program?—supply information as to details.

[1] The establishment of an office, the appointment of a local committee, the introduction of the program to all the organizations and people in Framingham.

[2] The provision, with the help of local citizens and organizations, of complete care for known cases. (Note the statement—complete care.)

[3] The early discovery of unknown advanced cases with the help of Framingham doctors and nurses. (Note the development of the features of the Victoria experience.)

4. A thorough knowledge of the whole town, including sanitary conditions, school conditions, commercial and office conditions, and rural conditions. (The people of Framingham are willing to surrender some of their personal liberty to be freed from consumption.)

5. The establishment of a series of tuberculosis lectures and clinics by the country's most famous experts for local physicians, emphasizing uniform and efficient work and showing the way to the rest of the state and country for the use of the best methods of diagnosis and treatment. (The Vermont board of health realized that to control infantile paralysis they must provide free clinics on that disease for the physicians of the state. The Framingham demonstrators will apply the same method to consumption.)

6. The coördination of Framingham health activities, including the work of the demonstration committee, school health work, factory health work, the work of the board of health, infant health work, and charitable relief.

7. The coördination, and, if necessary, the expansion of Framingham medical facilities, including laboratory, dispensary, and hospital, with the establishment of necessary connections with outside medical agencies, such as the state and county sanitaria, the Boston medical schools, etc.

8. An educational campaign carried on through general channels, through school and factory, etc. This educational campaign will be aimed at the detection and prevention of early cases of tuberculosis, and will urge the prevention of infection and the creation of healthful conditions. It ought to result in a "spotless town" in which healthy persons may live. Incidentally, the educational campaign also will urge thorough annual medical examinations for every one.

9. Another important phase of the program is the thorough medical examination of all the Framingham citizens who are willing to go to their doctor or to the dispensary for this purpose. Every one will have the advantage of the best expert medical opinion on difficult or doubtful cases. This thorough medical examination ought to result in the detection not only of early and easily curable cases of tuberculosis but in many other things that can be treated successfully only when discovered early, such as cancer, Bright's disease, etc.

The demonstration will not be an entire success unless a substantial number of Framingham citizens acquire the habit of annual medical examinations. (To my mind it is clear that the by-results, such as lowering of general death rates, the better care of heart disease, improved habits and customs will be more marked than the direct results—the control of consumption.)

10. Home care with adequate nursing and medical facilities for tuberculosis cases will be urged. Hospital care in state or county institutions will be recommended and provided for in some way when necessary. Possibly one old school building will be used temporarily as a hospital. Possibly another old school building will be used as a preventorium for undernourished children who have been exposed to tuberculosis.

Such a scheme, with the coördination of medical, nursing and charitable facilities, ought to insure adequate provision for all types of tuberculosis, including the pre-tuberculous, the suspicious cases, the incipient cases, the advanced cases, the surgical cases and the arrested cases which have been under treatment at home or in a sanitarium.

Dr. Armstrong's answers to the question, What is Framingham's part in the demonstration? are: The demonstration must have the help and good will of every official and every individual in the city. The city must maintain a health department with a full time health officer and laboratory. It must maintain a tuberculosis dispensary with nurses. It must have school inspection, an infant welfare clinic, district visiting nurses and open-air rooms in the schools.

His answer to the question, What results can be expected? will interest many persons.

1. The discovery and adequate care of all cases of tuberculosis; the reduction of sickness and deaths to the minimum.

2. The general health and sanitary improvement of all Framingham and its population, the prevention of other diseases as well, resulting in a reduction of the general death rate from all causes.

3. The demonstration of the belief that disease prevention for any town is cheaper than disease, both to the town and to the sick person.

4. The making of Framingham the world's healthiest spot and hygienic Utopia.

5. The spending locally of $100,000 or more.

6. The transformation of Framingham into the healthiest and safest place to trade and the safest town from which to advertise manufactured products—a substantial asset.

7. Fame for Framingham. The eyes of the medical, health, scientific, and popular worlds are upon her.

8. The working out at the end of the experiment of the best health and disease prevention machinery for a town of Framingham's size.

9. The demonstration of the cheapest and most efficient method for the prevention of tuberculosis—a plan for other towns the world over to copy.

10. The answer to the questions: Are we spending our money wisely? What methods in disease prevention are worth while?

11. The successful demonstration of a worthy program for the conquest of tuberculosis and for the enthronement of health. (The demonstration will be worth all its costs in money and in the limitation of liberty if it demonstrates a program for the conquest of tuberculosis. The good repute which Dr. Armstrong promises that this demonstration will bring to Framingham will appeal strongly to the business men and property interests.)

FEED BABY COW'S MILK.

Mrs. B. B. C. writes: "I have been feeding my 4 months old baby boy cow's milk three times a day since he was 6 weeks old, as I have not had enough nourishment for him. But as spring is near and the milk is often bitter, caused by bitter weed, I want to ask if I should change his feed. The milk is clean and fresh from healthy cows, and what would you advise that I give him? His bowel movements often have clots of milk in them. How often should he be fed? He is growing, and gaining from eight to thirteen ounces per week."

REPLY.

Keep up the cow's milk. He is thriving and should continue to do so. You probably are feeding him too frequently or else giving him a mixture that is too rich. He should be fed every four hours from 6 a. m. to 10 p. m., but not at all between 10 p. m. and 6 a. m. He can have orange juice or prune juice. Two months from now you can add oatmeal or barley water to his milk.

PRO PATRIA

[From Punch (Copyright).]

The Friend of the People.

Letters for this department must be signed with names and addresses of the writers. This department appears daily on the editorial page of "The Daily Tribune."

LIGHTING NORTH SHORE AVENUE.

Chicago, March 12.—[To the Friend of the People.]—What can be done to secure better street lighting on North Shore avenue, west of Clark street? While it is but a short street it is entirely without lights. There is an arc light at Clark street, but this is out of commission and has been for some time.

A. C. S.

This lamp had been subject to some temporary trouble, but is now in service. Relative to the installation of a new lamp at North Shore avenue and Meadow lane, while the department recognizes the necessity for this lamp, there are no funds available for its installation this year.

WILLIAM G. KEITH,
Commissioner of Electricity.

OPENING INDIANA AVENUE.

Chicago, March 12.—[To the Friend of the People.]—Some time back proceedings were instituted to open Indiana avenue between One Hundred and Fifteenth and One Hundred and Sixteenth streets. The matter seems to have been dropped. What is the reason?

A. J. S.

A large meeting of property owners was held relative to this opening and a bitter complaint was made that the assessment was not properly spread; secondly, that the proposed opening would mean a diversion of Indiana avenue. This matter was held up pending adjustment of these objections. It will be again taken up and to it coupled the opening of Indiana avenue across the Blue Island branch of the Illinois Central railroad, which blocks this street at a point farther south. The two together will make this a thoroughfare and not a stub end and perhaps will remove some of the objections which were had in the previous case. EUGENE H. BLOCK,
Alderman Ninth Ward.

PROPERTY OWNERSHIP AND BANKRUPTCY.

Chicago, March 12.—[To the Legal Friend of the People.]—Can a person buy real estate for investment or to permanently hold two years after discharge in bankruptcy? X. Y. Z.

Yes. TRIBUNE LAW DEPARTMENT.

AN ADVANTAGE TO PROPERTY OWNERS.

Chicago, March 11.—[To the Friend of the People.]—I have received the bill on an assessment for the paving of Melrose street between Kimball and Drake avenues, with interest from Aug. 26, 1916. While paving was started on this street, as well as Kimball and Drake avenues, early last spring, the only street which was finished was Drake avenue. We have been subjected to a great deal of annoyance and trouble ever since spring on account of the slowness with which the work progressed. I wish to inquire if it is proper and just that we should be obliged to pay interest from last August?

READER.

The contract for paving a system of streets including Melrose street from Kimball avenue to Drake avenue was awarded July 1, 1916, and the contractor started work the following August. Owing to the fact that it was difficult to obtain sufficient labor to complete this work before the cold weather set in, it will be necessary to go on with the work as soon as the weather permits next spring. The board of local improvements elected to put the assessment into collection, however, in order to relieve the property owners of the necessity of paying interest for a year or more before the assessment would be paid. This would have been the case if the assessment was not put into collection until 1918, as the law requires that interest be charged from the date the first voucher is issued to the contractor for work done. This first voucher is issued just after the contractor starts work—in the case of the improvement in question, Aug. 26, 1916. These vouchers draw interest, and the interest must be taken from the assessment.

M. J. FARRELL,
President Board of Local Improvements.

NOTE IS OUTLAWED.

Chicago, March 13.—[To the Legal Friend of the People.]—I have a note for $1,500. It is ten years since it was given, by a man who now lives in Canada. Is the note outlawed? R. K.

Note outlawed in ten years in Illinois. A local attorney might be able to collect for you in Canada.

TRIBUNE LAW DEPARTMENT.

VOICE OF THE PEOPLE

This department appears daily on the editorial page of "The Daily Tribune."

HE'S OFF'N US.

Chicago, March 15.—[Editor of The Tribune.]—I have just stopped my subscription to THE TRIBUNE as a protest against the attitude of that paper on municipal affairs, and particularly because of its stand concerning Ald. Merriam.

THE TRIBUNE is constantly making an appeal for men of ability and energy in the city council. Ald Merriam is recognized as such by thousands of people all over the city and by such unbiased bodies as the Municipal Voters' league.

Yet when he comes up for nomination or election THE TRIBUNE prints such weak and shifty editorials as the one of Feb. 25 and the one March 8 entitled "Merriam and the Women," and on primary day THE TRIBUNE was too cowardly to print any aldermanic recommendations, as is universally done by all decent newspapers. Such a course of trimming and truckling to the public utility corporations and city hall crowd I cannot and will not have presented to me each day.

The recent primary in this ward was conducted by the enemies of Ald Merriam as corruptly and as dishonestly as First ward politics in its worst days.

With such corruption and with 25,000 people not voting, an apparent majority of five votes in the primary is certainly not a repudiation of Ald. Merriam as THE TRIBUNE would have us believe.

The fight on corruption is not through in the Seventh ward, but I am through with THE TRIBUNE and its support of dirty politics.

DR. HENRY W. CHENEY.

SUFFRAGE AND THE CONSTITUTION.

Evanston, Ill., March 13.—[Editor of The Tribune.]—When you say of the new constitution, "The legislature in refusing to submit this question is without a particle of justification. It will deny, if it does again refuse, the right of the people to make their own decision in an essential matter of government. The people have the right to make this decision. The legislature is outside its proper powers when it prevents the people from exercising their right," you will, of course see that, notwithstanding the character of your recent editorials, all this applies precisely to the woman suffrage amendment.

EDNA M. KELLY,
1022 Hinman avenue.

AND THEY ARE SOME DEDUCTIONS.

Chicago, March 15.—[Editor of The Tribune.]—A careful study of the German and the Austro-Hungarian notes on the submarine question leads me to the following deductions: In case a state of war should eventuate between this government and the central powers (which, of course, we should deeply deplore, etc.), we would reannounce "the thesis that enemy merchantmen, apart from cases of attempted flight and resistance (which would be criminal, and as rank burglary as ever was committed), must not be destroyed without precautions being taken for the safety of the persons aboard," and that "when executing the right of destroying enemy merchantmen the loss of life should as far as possible be avoided," as in Izaak Walton's directions for putting a frog upon the hook, to "use him as though you loved him; that is, harm him as little as you may possibly, that he may live the longer."

Furthermore, I draw the teutological deductions that to preserve our women and children from the starvation policy inevitably adopted by an enemy in the prosecution of a war which they have forced upon us, and "to make those powers incline (their hearts) toward peace with honor and a guarantee to all nations of the freedom of the seas," it is necessary for us to declare all enemy submariner and supersubmarines, belligerent and nonbelligerent, armed or unarmed alike, to be pirates and outlaws (because if not such at the time it is manifestly their purpose to ultimately become such), to be shot, sunk, blown up or otherwise exterminated on sight. (Any other course, it is easy to see, would endanger our inexperienced attacking force.)

These measures might seem, to the unsophisticated observer, a bit harsh, but they are dictated by dire necessity, which knows no law and consequently is the maker of all law, and, moreover, they are actuated by the most cordial desire to bring about peace at the earliest possible moment through a merciful schrechlichkeit, in which it will be perceived we are in sincere accord with the expressions of the imperial and royal representatives.

Nota bene. In making these statements it is not to be understood that we are bound to restrict ourselves to the above humane policy. Whenever it shall seem to us necessary we shall arrest all able-bodied men and women over the age of 16, subjects of the central powers, residing within our lines, and dispose of them as seems proper (vide, new history of the Great War, under "Belgium), or we may find it imperative to order a "removal" of all subjects whose presence may become a burden to us, without further notice (ibid, under "Armenia").

These warnings, it is to be observed, are given in a spirit of the utmost good will and we trust they will be accepted accordingly. If any subjects of the central powers get in our way, it will be owing to their own folly or criminal intent, and the consequences will, of course, rest entirely with them. Whatever we do, we shall be entirely blameless.

JOHN BRAM.

JUDGE DOLAN ON MILITARY TRAINING.

Chicago, March 15.—[Editor of The Tribune.]—It is my opinion that neither Chamberlain nor the staff will go far enough. Instead of limiting the military training of youths aged 19 to eleven months, as provided in the general staff bill, I would make the age limit between 19 and 21 and the training for an even year. I would make it obligatory that the year's training be followed by two months' training the second year and one month the third year.

It should also be provided that the men receive a fair compensation while in training, say $50 per month. Furthermore, I would have the young men instructed in the English branches and given vocational training in the engineering department.

Unfortunately, regard for law, order, and constituted authority among American boys of the poorer classes, particularly in the large cities, is almost negligible. As judge of the Boys' court, wherein between 8,000 and 10,000 boys between the ages of 18 and 21 are arraigned yearly, I have become deeply impressed with this fact. The remedy lies in compulsory military training, which would make a wholesome and lasting impress upon the minds of men as are inclined toward wildness or lawlessness.

HARRY P. DOLAN, Municipal Court.

TABLOID BOOK REVIEW
by Fanny Butcher

KOEHNE PHOTO

Last week's best sellers in a leading Chicago book store were:

WAR.

"The First Hundred Thousand" (Houghton Mifflin) by Ian Hay.

FICTION.

"Mr. Britling Sees It Through" (Macmillan) by H. G. Wells.

"The Son of Tarzan" (McClurg) by Edgar Rice Burroughs.

"Piccadilly Jim" (Dodd Mead) by P. G. Wodehouse.

"Gullible's Travels" (Bobbs Merrill), by Ring W. Lardner.

"The Man Next Door" (Appleton), by Emerson Hough.

"Susan Lenox: Her Fall and Her Rise" (Appleton), by David Graham Phillips.

NONFICTION.

"Raymond" (Doran), by Sir Oliver Lodge.

—

HENRY M. HYDE'S article in last Wednesday's TRIBUNE about the conference which will be held on April 25 to start a campaign to "bring books to the people and people to the books" through national advertising is worth your looking up. The campaign will undoubtedly bring to us a clearer idea of what a real member of the community's powers that be the public library is and how infinitely more powerful it could be if we would only let it.

The library isn't merely a place where we may get books without buying them. It thinks for us, suggests wider fields of education and culture for us to explore, and, in time of need, marshals for us the forces of knowledge without which our community could not be efficient. Those who shun the library because they "get something there beside books," who complain because the halls are dirty, because the reading rooms are heavy with the odors of humankind are not seeing the forest for the trees.

A cold clear, blue sky behind the ruined seeming colonnade at Randolph street and the lake front is often splashed with cinders dying from red to black and cloaked in dirty gray smoke, but who shall say that its eternal loveliness is less pure for the human smoke and smudge? Some day there will be no smoke. The humanness will be there, but the smudge will be gone. Some day, perhaps, there will be no dirt on the floor in the library halls and there will be no rags nor dirt. But the library will be the same.

The public library can and should be the most important individual help to a greater civic humanness. Until the advertising campaign begins I shall tell you each week just what special help the library offers the city. Have you seen the "One Hundred Helps for Reducing the Cost of Living" that the library has compiled? There are cook books with recipes for leftovers and economical dishes government bulletins about food values, and package libraries of helps to economy—bundles of bulletins, magazine articles, and charts dealing with a special subject which are circulated just as though they were books.

—

"Susan Lenox: Her Fall and Rise" (Appleton) is finally bound, boxed, and ready for distribution. David Graham Phillips worked on the story for ten years, you remember, and had apparently made his last changes in it just before his death. Serial rights were sold by his publishers, and the magazine which bought them held the manuscript for three years before it began publication, which took two years. The book in its permanent form contains nearly 400,000 words and is printed in two volumes. It is published in its entirety, which includes more than 40,000 words which were not printed in the series.

—

Albert Bigelow Paine, whose "Boy's Life of Mark Twain" (Harper's) is a biographical joy for big boys, as well as little ones, says that he first heard the name of Mark Twain when he was 4 years old—and he remembers all about it. His father's hired man said before the future biographer, "I see that Mark Twain has written a new 'Pilgrim's Progress.'" Later his father brought the volume home, and he says he remembers what it looked like and that it was read aloud. He believed that it was a serious religious work and was shocked when his father laughed as he read it.

—

"The Wave" (Dutton) is Algernon Blackwood's latest bit of exquisite word fashioning of thoughts and things which are elusive and almost inexpressible. This novel is, unlike any of his other books, a tale of love, of reincarnated, deathless passion.

—

David Starr Jordan went, in the summer of 1913, to Alsace-Lorraine to study the conditions there. What he found is set down in "Alsace-Lorraine" (Bobbs-Merrill).

—

"The King of Ireland's Son" (Holt) is a lively folk romance which Padraic Colum wrote and which Willy Pogany illustrated. It is not in poetry. This in answer to an inquirer.

Vacancies at West Point.

By Capt. Robert C. Richardson Jr.

[Second Cavalry, U. S. A.]

THE agitation for preparedness has not been without some beneficial results, one of the greatest of which was the act of congress last spring increasing the United States corps of cadets.

The United States government maintains at West Point, N. Y., a national school for the training of young men to become officers of the army, and all information relative to the appointment and admission of cadets to the United States Military academy should be in the possession of every American who is interested in the defense of his country. Once a young man succeeds in being admitted to West Point, the entire expense of his four years' training is borne by the government.

In case we go to war, our greatest need will be trained officers to drill and instruct the large volunteer armies that the United States will be called upon to raise. Good officers cannot be trained in a short time, because in addition to instructing them in their complex duties it is important to mold their characters to a standard of honor and loyalty from which they will never swerve in the face of the greatest crises. Battles are won first with the brain and then with the sword. To intrust the lives of hundreds of our citizens who in danger will patriotically volunteer to untrained leaders is unintelligent and criminal.

—

West Point offers the best training for men to become officers, and the opportunity to enter the army is open to any American boy between the ages of 17 and 22 years.

The recent act of congress declared, namely, that the corps of cadets shall hereafter consist of two from each congressional district, two from each territory, four from the District of Columbia, two from natives of Porto Rico, two from each state at large, and eighty from the United States at large, twenty of whom shall be selected from among the honor graduates of educational institutions having officers of the army detailed as professors of military science and tactics, and 180 men selected equally from the regular army and the national guard. The act also provides that the authorized increase shall be divided into four annual increments as nearly equal as practicable.

The authorized strength of the corps for the year 1917 will be 1,000 cadets, less some vacancies that remained unfilled from the previous year, and 157 caused by the graduation of the class of 1917, since there are only 700 cadets at West Point at present, there will be approximately 590 vacancies for the class that enters in June, 1917.

—

I shall now explain how to obtain an appointment to fill a vacancy at West Point. If a boy desires an appointment he should apply either in writing or personally to the congressman of his district. The latter is allowed two cadets and is restricted in his recommendation to boys living within his district. He may appoint any boy whom he pleases, or may hold a competitive examination for all boys who desire to take it, a practice that is followed by many representatives. It may so happen that the representative of any particular district has no appointments for that year because his two appointees are still at West Point, but the congressman will tell the applicant when the vacancies will occur.

Should the young aspirant, however, not desire to wait for a congressional vacancy, or to fail to obtain one, other roads are open. Each United States senator can appoint two cadets, and, like the representative, he has the privilege of designating any individual, or of holding a state-wide competitive examination. An application, either in writing or in person, should be made to either or both of the United States senators from the state in which the boy lives. For each vacancy from a state at large there is a senatorial appointment, or from a congressional or territorial district three candidates are nominated, one principal, one first alternate, and one second alternate. The first alternate, if qualified, is admitted in the event of the failure of the principal, and the second alternate is admitted, if qualified, in the event of the failure of the principal and first alternate.

—

In the event that any particular senator's vacancies are filled, there still remain the presidential appointees. In recent years the practice has been to hold competitive examinations for these nominations. An application may be made to the adjutant general of the army, Washington, D. C., requesting permission to compete. The president may designate any number of boys to stand the entrance examinations to West Point for the vacancies allotted him. The authorities at Washington then select, according to the vacancies, those boys making the highest grades.

Again, the educational institutions which have officers of the army detailed as professors of military tactics, and which have been designated by the war department as "honor schools," are allotted twenty cadets at West Point. Whenever a vacancy occurs by the graduation, resignation, or death or dismissal of a cadet originally appointed from one of these "honor schools," each school designates one candidate to compete for the vacancy.

The last act of congress opened a new road to West Point to many young men by offering cadetships to enlisted men of the regular army and national guard. To compete from these sources a man must be between the ages of 19 and 22 and have served as an enlisted man not less than one year. The number allowed the national guard for 1917 is twenty-three, to which must be added the unfilled vacancies for 1916, making thirty-four.

To compete for the general vacancies allotted any state, an enlisted man of the guard fulfilling all the requirements, should apply to the adjutant general of his state. He will be designated by the latter to appear for a preliminary examination similar to the regular entrance examinations to the United States Military academy. From the successful competitors of this examination the governor of the state designates the men for the vacancies.

In a similar manner candidates for the vacancies from the regular army are selected from the successful competitors in a preliminary examination held in the different territorial departments.

—

Briefly, therefore, the process of inducting a person into the military academy as a cadet is as follows: First, he is informed that he has been "selected for appointment as a cadet of the United States Military academy," and is authorized to appear at a designated place and time for examination; second, he is notified that he has "been found to be mentally and physically qualified for admission as a cadet" and is "directed to report in person to the superintendent of the military academy" at a designated time for admission.

Having received an appointment from any of the sources outlined above, admission to the academy may then be obtained either by examination or by certificate. The usual method is by examination. The candidate is directed by the war department to appear for mental and physical examinations before a board of officers of the army. As these boards are convened yearly in various parts of the country, the candidate is sent to the one most convenient to his home. He must then show by written examination that he is well versed in algebra to include quadratic equations and progressions, and in plane geometry, English grammar, composition and literature, descriptive and physical geography, and general and United States history.

The academic board at the military academy, however, will consider, and may accept, in lieu of the regular mental examination, properly attested certificates stating either that the candidate is a regularly enrolled student in good standing without condition in a university, college, or technical school, or that the candidate has graduated from a preparatory school or a public high school, provided that these educational institutions are accredited by the United States Military academy.

The academic board has prepared a list of subjects and the corresponding weights in units. Fourteen units are necessary for the acceptance of a certificate. All detailed information concerning the accredited schools and the certificate will be furnished any one who applies to the adjutant, U. S. M. A., West Point, New York.

Candidates who pass the examination on whose certificates are accepted are then directed to report to the superintendent of West Point before 10:30 a. m., the second day, Sunday, excepted, following the date of regular graduation in June. They are then admitted as cadets of the United States Military academy and at once are given warrants.

It is regrettable that every American boy cannot be given the training similar to that at West Point. With princely generosity our government has equipped the academy with every facility for the training of the youth's mind and body so that he leaves the institution with the solid foundation of a good education and a well developed physique. The most important benefit to the boy, however, has been the strengthening of his moral fiber, the molding of his character.

If all American boys could have brought to their attention the unparalleled advantages of West Point, all of which are without cost to the cadet, there would never be a vacancy in the academy. It would then be the ambition of every American youth to identify himself with an institution whose traditions form a bright page in his country's history, and whose motto, "Duty, honor, country," would ever inspire in him the highest ideals of young American manhood.

AFTER THE PEACE
by Robert Herrick

PARIS, Jan. 28.—We talked peace, as I said in my previous article, there in that house so near the enemy's lines, within sound of the guns which were exchanging hates over our heads. For none loathe the black misery of war and long more ardently for peace—a real peace—than those who know war best, like these French officers. Yet they could not see how soft words of excellent sentiment such as our president had been indulging in could bring the so much desired peace. "Can we make peace with them over there?" was the colonel's succinct argument, given with a twist of the head in the direction of the German guns. "Can we think of any peace until not only are they driven back to their own country but also are in no condition for a long time to repeat their performance?"

"But the question," I ventured, "is how best to put the German in a state of mind that will discourage him forever from predatory excursions?"

"Exactly!" was the retort. "But it will take more than words, than promises, to do that! Have we not had enough of German promises?"

So we fell into that endless discussion about the "new Europe" and "the mind of Europe," from which one cannot yet emerge with unanimity of agreement, because each will read the riddle according to the nature of his own soul. Each can find an armory of arguments in history, in the events of this war, in the basic principles of human nature. At present, it is safe to generalize, Europeans can see only a physical peace, made by the will of one party imposed upon the other by superior force. And there you stick!

To your objection that Europe has tried again and again to derive peace physically only to see the world aflame with fresh wars they will say, with a hopeless shrug—"That is the curse under which we live. All we can hope for is a prolonged truce, the longest possible, before we or our children suffer again from the curse that is in our blood!" "That," I reply, "is pure pessimism: Americans do not believe in the necessity, the inevitability of war, and that is why our president is seeking, in his somewhat tactless words, for a means of preventing the catastrophe in order that some great permanent good may come from the awful sacrifices which you have made."

"It is impossible—it is Utopian!" is the invariable sad answer. "You do not understand. You cannot understand Europe." . . .

* *

NOTWITHSTANDING such pessimism as to the lasting results of the present war, the conviction that peace is approaching, that it is not very far off, is in all men's minds. How it can come, whether by the sword or by ethical discourses such as our president's, whether by grim starvation or financial exhaustion, whether by military successes of the allies this coming spring or by imposition of the more powerful neutrals, is an open question as yet. But that tortured humanity cannot much longer endure the crucifixion it has imposed on itself becomes more and more evident to all men as the months of the third year of war draw to conclusion.

There are innumerable signs of the turning of men's thoughts to what must be done "afterward"—laws passed, measures taken, preparations under way for restoration, rebuilding, recovery. It is this instinctive turning of men in every country toward the new day that has convinced me more than all arguments that peace is on the way. For the mind in great numbers of men is preparing for it and coming events cast their shadow before them—at least spiritually.

* *

WHEN we got onto the topic of what must be done immediately after peace had been made I found a ready response in the minds of these French officers, who for thirty months have witnessed the desecration of their country. "I should think," said the colonel with passionate intensity, "that everybody in the world—*yes, even the Germans!*—would want to see this wound disappear from off the earth as soon as possible!"

By "this wound" he did not mean the hatreds and sufferings engendered by Germany's crimes, which will take generations wholly to eradicate from the memory of men. He meant the physical devastation, the ugly scar that runs in a wavering line across Europe from Switzerland to the North sea—sometimes broader as to the north, sometimes narrower as where we were talking, but never less than a good twenty miles of terrible desolation. Ruined homes, ruined churches, obliterated little villages, ruined farmhouses, and always ruined land—a black band of waste which if it has been the scene of the greatest heroism and the noblest sacrifices that humanity has ever known is also a terrible indictment of human futility, the incriminating record of man's vilest passions and abasement. This is the immense, the world aspect of the great European battle ground, which every forward looking spirit must regard with shame and must desire with all the force in him to do what he can to erase from human sight, to restore as rapidly as possible to its rightful uses.

And there is the human, individual aspect of the immense battle ground of the world, which once was the home of tens of thousands of human beings, whose tortured soil and crumbling walls are all that they have to look forward to when war relinquishes its hold on what was once their property. As I walked through the little village of F. with my host the problems of that return (after peace had at length come) loomed large and pressing. Here was a little country community of 420 souls (before the war) now reduced to fourteen. Not six buildings of the village have escaped serious damage. More than half are utterly uninhabitable in their present condition: the stones of which they were made still lie nearby, when they have not been carted off for defense works or to wall in soldiers' graves! But stones without mortar, without labor to put them together, are of little use in rebuilding a home. And that is the condition in which most of the dwellers in these houses will be when they straggle back after the evacuation of the armies. Even where the semblance of a building still stands, it is usually nothing more than a hollow shell, roofless, windowless, gutted of its belongings, filled with melancholy debris of what was once a home; filthy and neglected in many cases after three years' occupation by troops.

The actual rebuilding, therefore, of these countless ruined homes must be a slow process in which some form of governmental assistance will be necessary, as it will be for the restoration of destroyed factories, mills, and warehouses, though just how the French state will be able to render any considerable help in such a vast area of devastation remains a dark question—state credit in Europe is not limitless.

* *

BUT the men, women, and children who go back to what was once their homes must live somehow, must start their lives afresh. That will become the immediate, the pressing question the day peace arrives. How are they to begin? My friend, who is the mayor of his small village, estimates that of the four hundred odd inhabitants possibly three hundred will return from the corners of France where they have fled for refuge to their former homes. The other hundred odd will have died or relinquished their little property. Some of these three hundred wanderers will have a little money to live on the first hard months, to repair temporarily their damaged buildings, to buy furniture and tools—but the most of them will have nothing. All the younger men have been fighting for the last three years, with the pay of 5 cents a day!

F. is a little country village of small farmers and a few *rentiers*, or families that had retired from some small business and had bought with their savings a village home, with a garden or an orchard or a field. The neighboring village of A. is about three times as large as F, equally damaged so far as houses are concerned, with a population that included small shopkeepers, farm laborers, and a few factory hands employed in some small mills.

St. C., two miles farther down the valley, was, before the war, completely agricultural. Of its three hundred inhabitants but two or three remain, and the silence of death reigns in its empty streets, within the walls of its ruined houses. Some of the smaller hamlets in the valley have escaped destruction from shelling, but after the occupation of the country by three different armies very little remains but the buildings, and occasionally they are smashed by stray shells that have dropped into them by accident.

This is but one small canton of one department, a pinprick on the map of this immense battle ground. Other more terribly devastated localities, far greater in numbers and in amount of loss, might easily be found: I have taken purposelessly one of the least dramatic regions both because I happen to have examined it with some care under the guidance of a man who knew every building in the district and because its very insignificance paints the picture I wish to draw more truthfully and more poignantly than would the miles of desolation about the Somme, the acres of ruin in Soissons, Reims, or Arras.

It is just the insignificant average of a country district which in the total toll of misery bulks so large! Take the small canton that I have briefly described and multiply it by ten thousand and some idea of the total picture may be had.

* *

I HAVE kept for the end the most serious aspect of the thing—the land itself. The country in which F. and St. C. and A. lie is of the richest farming land in France, whose plateaus and valley fields once produced great crops of sugar beets and wheat. The farms on the uplands and in the valley of the little river are large, but on the hillsides and about the villages the holdings are small, for fruit and garden.

What has happened to this land, to the soil itself? As I have said in a previous article, there are no longer any trench "lines"—instead there is one maze of defensive works, a large field of military operations. Within this advanced field, which may vary in width from a couple of miles to four or five, as the case may be, on *both sides*, the soil has been ruined for agricultural purposes, probably for years; it will require an immense amount of labor even to free it of rubbish and level it once more to a working condition. It is crisscrossed with deep trenches and pits and earth works. The surface soil has been turned under to such an extent that in many places it will be necessary to plant trees and allow the once fertile fields to relapse into primitive disuse until the healing processes of nature can make a soil capable of yielding a crop. For the large, rich cultivator that may not be an ultimate loss; for the small landowner it is immediate ruin.

Then there is the soil of the garden patches and little orchards about the houses themselves. In the case of such villages as A. and St. C., which have been devastated by long distance bombardment, these lands need merely cultivation to recover from their long neglect, but in the case of villages lying partly or wholly in the defense fields, like F., the soil now resembles that of a new city subdivision which is putting in sewers and gas and water mains—it is unworkable.

This is what confronts the exile when he or she returns to the former home in the *Zone des Armees* of France, and if anything the conditions must be worse beyond that "no man's land," which for thirty months has been under the Teuton military boot.

PREPARE!
by Edward Goldbeck

An open letter to the Members of The German-American National Alliance.

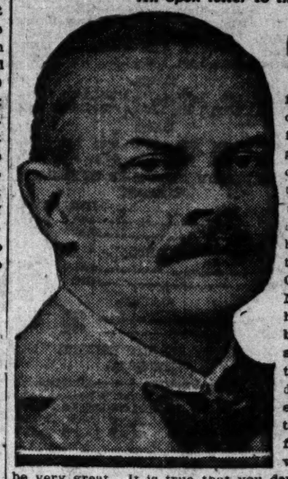

GENTLEMEN: Allow me to call your attention to the fact that there is an opportunity in store for you of doing a great service to this country. I know that none of you would want to miss it, supposing that he thinks my assertion justified. The German American National alliance has a million members or more. If an association of this kind would endorse an issue and exhort its members to make propaganda for it, the success would be bound to be very great. It is true that you deprecate all political aims, but the issue which I am thinking of is not political in the sense which we impart to this word in the United States; it has nothing to do with "Republican" or "Democratic" slogans; it is national and, as you call yourself a national alliance, it comes within your scope. Should you declare that it does not, then you had better dissolve your alliance. An association like yours must have definite national aims, otherwise it is not worth a nickel.

You have already guessed that I am hinting at the issue of universal military service. It has been discussed for about a year in all its bearings. So it is not too early to come out for it in plain, vigorous words. It is late, but not too late. It is time, but highest time. The nation, straggling in obsolete individualistic prejudices, is still wavering. You can give a tremendous impulse, an invincible power to the agitation. You can prove, although indeed no proof is needed, that the German Americans are willing to do for their adoptive country whatever can be done. We have been accused of being always "con" and never "pro": here is the opportunity to show that we are only too glad to take up any positive practical propositions as soon as we can convince ourselves that they are made for the good of this country and not in the interest of a European power.

* *

MY request is that the German American National alliance shall endorse the idea of universal military training and service in an unambiguous resolution and set up for this idea a nation-wide energetic propaganda. It is hardly necessary to go into the merits of the matter itself once more, because it has been thoroughly threshed out during the last months, but I shall give a short summing up for those who pay little attention to newspaper debates of this kind.

Universal military training is a political and military necessity. We cannot expect to live in eternal peace. We know that a war with Germany, with Japan, with Mexico is within the limits of possibility and we do not know whether in the next twenty years we shall not have to fight another European power—for instance, England—as not even the wisest statesman can foresee all the international emergencies of the future. We may have to fight a single country; we may have to stand up against a combination of powers. We are not aggressive; we do not covet European territory; we want to live in peace with all nations, but our noblest sentiments, our kindest intentions cannot keep us out of war under all circumstances. They may, but just as well they may not, and it would be criminal to run the risk and remain unprepared.

We are unprepared as long as we confide in the volunteer system. This system would break down and baffle all attempts at reconstruction when confronted with a military power of Germany's or Japan's efficiency. If you buy a hat and you have money enough, you buy the best quality because you believe that you will get your money's worth. If you have to choose between two qualities of military preparedness, take the best one; of course it is expensive, but it will pay. All the experts are unanimous in the opinion that the volunteer system is doomed.

Modern war is a tremendous national effort. Not the army is fighting, as in olden days; the nation itself is fighting. Even England is endorsing universal military service, although all her traditions are against it. From England we have taken our aversion against this sort of "militarism," but the practical Englishman always understood the meaning of the word "necessity" and he will throw overboard his most favorite theories as soon as he sees that national safety demands it.

* *

THERE is another political—international—reason which must not escape your attention. If we want to be protected we must either protect ourselves or be protected by others. If we resolve to protect ourselves we can keep up the proud and dignified isolation which George Washington recommended. We have the men, we have the money, and if we can create the spirit we can stand up for ourselves and no combination of powers will be able to overwhelm us. We shall not need any European alliances and shall be able to keep out of the European muddle. That seems the ideal to me. But it can only be attained if we adopt universal military service. Then, but then only, shall we be strong enough to protect ourselves.

If we prefer to be protected by others let us say so. But do not imagine this attitude of evasion would exempt us from military efforts: such a protection cannot be had; no money could buy it. Our alliance would not be of any value if we should pointblank refuse to do any fighting. But an arrangement with England, for instance, may rescue us from universal service. On the other hand, it will entangle us politically; we shall have to espouse the interests of our allies; we may be compelled to fight for those interests, feeling all the while that they are not ours, and we shall become a second class power, as to be a first class power means to be self-protecting—in other words, armed with the awe inspiring weapon of universal military service.

Universal service, once adopted, will have excellent results for the physical and moral development of the nation. It is natural that the physical results should be beneficial. Especially for the poorer classes, six months of military training are a blessing. The richer classes can indulge in sports of all kind—they have the money and the leisure—but the masses have not, and we have seen in Germany that the military service has a wonderful physical effect. It is not necessary to insist on facts like these, which have been thoroughly studied and verified on the other side. There is no danger in taking them for granted. But the moral effect will be just as good, and we need it even more than the physical results.

We need a little more obedience and discipline in our moral makeup; we need the feeling that we are not single units but integral parts of a great organism—that we are not indepedent but interdependent. It is good that a young man should be taken out of his business for unselfish, patriotic purposes. It is excellent that he should be subjected to some personal inconveniences. That will make him realize that he is a citizen, that the nation has claims upon him, that his ego is a negligible quantity compared to the welfare of the country, that there is something else in life beyond making money and having some fun.

We need nationalization, and universal service will contribute to this very necessary and urgent process. The immigrant will have to serve, and this will keep many undesirable people away. Undesirables are those who come to this country to take only but refuse to give anything in return. If there is any possibility of "Americanizing" the different races it is through universal service. This is not a pro-German or a pro-English issue; it is an American issue.

* *

IT is a democratic idea. When universal military service was started in Germany in 1813 the king of Prussia was afraid of its democratic consequences, and from his dynastic point of view he was right. It was the political awakening of the nation. All the generals of that time believed in the people. Scharnhorst, Gneisenau, and Boyen considered universal service a thoroughly democratic institution. Afterwards, in those bleak years of stupid tyranny and reaction—which, by the way, was of Austrian, not of Prussian, invention—the army lost this character and the caste spirit ruled in it. This deterioration made itself felt after 1813-'15 and again after 1870-'71. But it could not happen in this country, as we have no court, no hierarchy, no coherent ruling classes with an inherited tradition and deep rooted social influence.

It is a demand of reason and logic that a country with universal education and taxation ought to have universal military service. It is demand of justice and fair play. Do you remember the conditions of the civil war? The market price of a substitute (a commodity for the provision of which a class of "substitute brokers" came into being) proved to be about $1,000. Business men who thought that they could not be spared from home but wished to act "patrioticaly" did buy substitutes; but they need not have done so, for the law contained a provision, intended, as Lincoln recorded, to safeguard poorer men against such a rise in prices. They could escape by paying $300 or even $60 dollars. It goes without saying that in a new country, with its scattered country population and its unorganized great towns, there were plenty of abuses. Substitute brokers provided the wrong articles; ingenious rascals invented the trade of "bounty jumping" and would enlist for a bounty, desert, enlist for another bounty, and so on indefinitely.

Enough of these disgusting and saddening reminiscences. What does democracy mean if not that all the citizens have equal rights and duties? The idea that we all have to pay with our money but that we can grudge our blood is preposterous and repulsive. A democracy without universal military service is incomplete, to say the least.

* *

THE measure will not make for aggression; it will make for peace. If every able bodied man knows that he has to risk his health, his limbs, his life in case of war he will be much more prudent in the assertion of his patriotism than is the case now; but, on the other hand, we shall know that his patriotism is of the genuine kind. We shall be slow to go to war, because we realize the tremendous individual risks. We shall be able to find out what the will of the nation really is, and those people who are agitating for a referendum will agree that a referendum would be much more momentous if its vote came from a nation which has universal service than from a nation which is only partly responsible.

Considering the American character, universal military service is almost a pacifist measure. Those people who want an efficient, swift, and powerful foreign policy will say that universal service makes war impossible and; consequently, makes a successful foreign policy impossible. That is yet to be seen. It is of no use to lose ourselves in the labyrinth of psychological conjecture. Only this much can be safely asserted today: that a policy of expansion and aggression will be out of the question under the régime of universal service. The nation will not stand for it. If there is any possibility of eliminating "secret diplomacy" it is by adoption of universal service. There will hardly ever be "one man's war," because every step which might involve us in war will be jealously observed—much more jealously than is the case now.

A democracy is based on the idea that every citizen is intensely interested in the welfare of the whole. This interest, without which democracy is a fake, will be wonderfully enhanced by the adoption of universal service. It is an undeniable psychological experience that we are most deeply interested in those persons or ideas for whom or which we have made sacrifices. Demand patriotic sacrifices of the average man and he will feel that this country is his country and that it has claims on him which cannot be shirked. America ought to be more than an arena for the gladiators of individualism, the prizefighters of lucre.

* *

IF you take up this issue and make it your own it will be sure to be victorious. Then you will have done something to be proud of for this country. The moment, the atmosphere is auspicious. People are still wavering, because the nation has no leader. But perhaps it is better that the impulse should come from below. If you try to give this impulse you are working for unity and democracy, for progress and peace. It is an opportunity which you cannot afford to miss. It is positive patriotic action, and that is what the entire nation is waiting for.

MAY WHEAT FIRM, WHILE NEW CROP MONTHS WEAKEN

Market Again Unsettled Because of Railroad Strike Situation.

BAROMETER OF WHEAT PRICES FOR CHICAGO.

May closed:
Saturday, March 17 ..... $1.84¼-.84
Friday, March 16 ..... 1.83-.82⅝
Net gain for the day ..... .01⅛-¼
Saturday, March 18, 1916 ..... 1.06⅝-⅞
Saturday, March 10, 1917 ..... 1.80⅝
Net loss for the week ..... .02⅛-⅝
July closed:
Saturday, March 17 ..... 1.55⅛-.54⅞
Friday, March 16 ..... 1.55⅝-.54⅞
Saturday, March 18, 1916 ..... 1.05⅝ -
Saturday, March 10, 1917 ..... 1.56⅜
Net loss for the week ..... .01⅝-⅞

Clearances—	Bushels.
Saturday, March 17	569.000
Saturday, March 18, 1916	1,145,000

Visible supply:

Monday, March 12	43,137,000
Monday, March 13, 1916	63,895,000

Comparative range, calendar year:

—May—			—July—		
	High.	Low.		High.	Low.
1916..	$1.96¾	$1.04	1916..	$1.62	$ .99⅛
1915..	1.67	.93	1915..	1.43⅝	1.00
1914..	1.32	.90⅛	1914..	1.22	.76⅝
1913..	.97⅝	.80⅝	1913..	.93⅝	.84
1912..	1.19⅝	.88½	1912..	1.15	.85⅝
1911..	1.07¼	.84⅜	1911..	1.07	.84⅝
1910..	1.16¼	.83½	1910..	1.14⅜	.90⅝

The wheat trade yesterday was again in a nervous, unsettled condition because of the pending railroad strike. Price movements were erratic and the May delivery again ruled relatively stronger than the deferred months. It closed 1¼@1½c higher, while new crop deliveries were unchanged to 1c lower. There was active buying of May wheat by the J. Rosenbaum Grain company and by Thomson-McKinnon, which influenced demand from some of the other houses. Offerings of May were limited during most of the session, although near the finish there was considerable selling by longs.

The late trading was largely in the nature of evening up, due to the uncertainty regarding the rail situation. Washington advices saying that the president was determined that there be no cessation in traffic created considerable confidence, and the trade in general looked for an eleventh hour agreement of some sort.

No Large Export Demand.

Seaboard reports said there was no evidence of important foreign trading yesterday. A little export demand for wheat was claimed, but no figures were forthcoming. The local cash wheat situation continued to be badly upset and all business consummated was subject to many conditions relative to shipping. Sales reported were 5,000 bu. Seaboard clearances of wheat and flour yesterday were 569,000 bu, compared with 1,145,000 bu a year ago.

Winter wheat advices were generally of a more favorable nature and fields are again showing life following the recent beneficial rains. Complaints of insufficient moisture came from Kansas, generally from western portions of the state. Primary receipts were 485,000 bu, against 1,393,000 bu a year ago.

Rail Situation Affects Corn.

Corn was also much affected by the railroad situation and, it was a slow market, with no particular feature to the trade. Closing quotations were fractionally higher to ⅛c lower than previous resting spots. One of the larger local longs sold corn early, while another of the prominent local traders bought considerable. The trade in general was disposed to sit back and await developments in the railroad situation.

The cash corn market was again an irregular affair with buyers timid on account of the demoralized transportation conditions. Seaboard clearances of corn for the day were only 34,000 bu. Primary receipts were 728,000 bu, against 981,000 bu a year ago. Local receipts of corn this week totaled 2,125,000 bu, while shipments were 1,158,000 bu.

Oats Show Declines.

Conditions in the oats market were similar to those prevailing in other pits. Prices at the finish showed declines of ½@⅝c. Trade was local in character and generally in the way of evening up and reducing risks. London oats were ⅛d higher. Clearances for the day were 31,000 bu. Primary receipts totaled 644,000 bu, against 554,000 bu a year ago. Local receipts this week were 2,815,000 bu, while 1,847,000 bu were shipped.

Provisions closed higher, meeting with influential buying and no great pressure. Hogs started out firmer, but were weak at the finish. Reports that the Belgian relief ships have been assured safe conduct and that a number of them have sailed stimulated some buying. Hog receipts at western markets this week totaled 379,000 head, against 514,000 last week, and 616,000 a year ago. Local meat shipments for the week were 18,432,000 lbs, against 15,974,000 lbs a year ago, while lard shipments were 8,858,000 lbs, against 5,827,000 lbs last year.

Rye Quiet and Steady.

Rye was steady with No. 2 selling at $1.00. Receipts were 11 cars.

Barley ruled dull. Malting was quoted $1.12@1.32 and sold $1.12@1.21; feed and mixing quotable $1.03@1.12, and screenings, 50c@$1.05, with latter selling at 80c; skimmings were quoted 75@90c. Receipts, 25 cars.

Timothy seed was quiet with cash lots selling at $4.30. Clover seed was easy. Cash lots quoted $12.00@17.00 and spot prime $17.80 nominal.

Flaxseed closed unchanged. Cash quoted $2.86@2.95 nominal. Duluth was unchanged to ⅜c higher; Minneapolis steady and Winnipeg 1@1¼c higher.

AMERICAN GRAIN MARKETS.

MILWAUKEE, Wis., March 17.—WHEAT—No. 1 nor., $1.94@1.98; No. 2 nor., $1.88@1.93; May, $1.84¾; July, $1.84¾. CORN—No. 3 yellow, $1.08@1.09; No. 4 white, $1.06@1.08; May, $1.09; July, $1.07¾. OATS—Standard, 58¾c; No. 3 white, 56@56½c; No. 4 white, 57@58c; May, 57¾c; July, 56¼c. RYE—No. 1, $1.00@1.00½. BARLEY—Malting, $1.17@1.31; feed and rejected, $1.00@1.23; Wisconsin, $1.20@1.31.

KANSAS CITY, Mo., March 17.—WHEAT—Cash: 1@3c higher; No. 2 hard, $1.92@1.95¾; No. 3, $1.90@1.92½; No. 2 red, $1.86@1.90; No. 3, $1.84@1.91¼. CORN—1@3c higher; No. 2 mixed, $1.10@1.11; No. 3, $1.10; No. 2 white, $1.10; No. 3, $1.09¾@1.10; No. 2 yellow, $1.12@1.13½; No. 3, $1.11½. OATS—Unchanged to ½c higher; No. 2 white, 62½@63c; No. 3 mixed, 61@61½c. RYE—$1.53@1.54. KAFFIR AND MILO MAIZE—$2.49@2.70. HAY—Steady to lower; choice timothy, $14.50@15.50; choice prairie, $15.00; choice alfalfa, $23.00@24.00. Futures: WHEAT—Close: May, $1.81½; July, $1.51¾; September, $1.40¾. CORN—May, $1.06¾; July, $1.05¾; September, $1.03@1.03¼.

DULUTH, Minn., March 17.—LINSEED—On track, $2.85¾@2.90; to arrive, $2.88½; May, $2.91 bid; July, $2.92¼ bid. WHEAT—On track, No. 1 hard, $1.91@1.91½; No. 1 northern, $1.90¾; No. 2 northern, $1.86¼@1.89¼; No. 1 northern to arrive, $1.90¾; No. 2 northern on track, $1.78¼@1.83¼; Montana No. 2 hard on track and to arrive, $1.90¼; May, $1.86¾ bid; July, $1.80¼ bid. DURUM—On track: No. 1, $1.83½; No. 2, $1.88¾@1.90¼; to arrive, No. 1, $1.91¼; May, $1.93¼ asked; July, $1.92½ nominal. OATS—On track, 54¾@57¼c; to arrive, 54¾c. RYE—On track and to arrive, $1.54@1.55. BARLEY—On track, 90c@$1.23.

ST. LOUIS, Mo., March 17.—WHEAT—Steady; track No. 2 red, nominal; No. 2 hard, $1.95@1.98; May, $1.83¾; July, $1.51⅝. CORN—Steady; track No. 2, $1.06½; No. 2 white, $1.08¼@1.09¼; May, $1.09; July, $1.06⅝. OATS—Steady; track No. 2, 62c; No. 2 white, nominal; May, 58¾c. RYE—Steady; No. 2, nominal.

OMAHA, Neb., March 17.—WHEAT—No. 2 hard, $1.86@1.90; No. 3 hard, $1.83@1.87. CORN—No. 2 white, $1.06@1.06½; No. 3 white, $1.06¾@1.06; No. 2 yellow, $1.05½@1.05¾; No. 3 yellow, $1.05@1.05½; No. 2, $1.04¾@1.04¾; No. 3, $1.04@1.04¼. OATS—No. 3 white, 58@58¼c.

PEORIA, Ill., March 17.—CORN—Unchanged to half higher; No. 3 white, $1.07¼; No. 3 yellow, $1.07½; No. 4 yellow, $1.06@1.06½; No. 3 mixed, $1.07½. OATS—Quarter to half higher; No. 3 white, 58¼c; standard, 58c; No. 3 white, 57½c.

MINNEAPOLIS, Minn., March 17.—WHEAT—Cash, No. 1 hard, $2.00@2.01; No. 1 northern, $1.91@1.95; to arrive, $1.89; No. 2 northern, $1.87@1.95; No. 3 wheat, $1.81@1.84. Futures: May opened, $1.83⅛@1.84⅛; closed, high, $1.85⅜@1.85¾; low, $1.83½; closed, No. 2 white, 62½@63c; No. 3 mixed, 61@61½c. RYE—$1.53@1.54. KAFFIR AND MILO MAIZE—$2.49@2.70. HAY—Steady to lower; choice timothy, $14.50@15.50; choice prairie, $15.00; choice alfalfa, $23.00@24.00. Futures: WHEAT—Close: May, $1.81½; July, $1.51¾; September, $1.40¾. CORN—May, $1.06¾; July, $1.05¾; September, $1.03@1.03¼

NEW YORK BANKS SHOW INCREASE IN DEPOSIT ITEM

Gain in Surplus Reserve, $21,247,450—Change in Loans Is Slight.

New York banks had a larger accession of cash last week, and although the increase in deposits was roundly $44,000,000, there was still a gain in the surplus reserve of $21,247,450. This brings the surplus up to $163,838,970. The change in loans was negligible with an increase at $775,000. The figures follow:

ACTUAL STATEMENT.

	March 17,1917.	Increase.
Loans	$2,558,906,000	$ 775,000
Net demand deps	3,651,775,000	43,772,000
Net time deps	176,626,000	1,989,000
Circulation	28,589,000	*38,000
Res. own vaults	515,063,000	17,196,000
Res. F. R. banks	221,274,000	12,671,000
Res. other depts.	57,620,000	*407,000
Aggregate res.	793,957,000	29,870,000
Reserve, required	630,118,030	8,122,550
Surplus	163,838,970	21,247,450

*Decrease.
Of reserve in vaults $460,263,000 is specie.

Bethlehem Steel's Year.

Net income of the Bethlehem Steel corporation and subsidiaries for 1916 aggregated $42,592,968, according to the annual statement issued yesterday. This represents an increase of $25,831,155, or 56 per cent, over net income of the previous year.

Total income of $61,717,309 compares with $36,821,408 in 1915, and surplus of $20,001,808, after payment of $4,468,000 in common dividends, compares with only $16,719,253 in the previous year, when no disbursements were made on the common shares.

Unfilled orders on hand Dec. 31 amounted to $198,373,249, an increase of $17,-000,000 over the corresponding period of 1915. Depreciation charges of $14,350,-000 were almost $10,000,000 greater than in 1915.

Chicago Curb List Heavy.

American Fork and Hoe common continue to be offered for sale at 126, with buyers at 121. The preferred remains unchanged at 125@131. Little interest was shown in American Hominy issues; the common at 40@45 and the preferred at 70@75. Bucyrus preferred has been comparatively quiet at 68@69 and the common at 13@14¾. Butler Bros. sold at 276, closing 274 bid, offered at 277. Consumers preferred was rather active and was traded in at 80, but reacted at the close to 78 bid, offered at 79. The common was unchanged at 26@27.

Implements in Demand.

Stocks of the various farming implement concerns continue in good demand, Deere & Co. preferred was wanted at 6%, with offerings at 96¾. Avery preferred was offered for sale at 100, with buyers at 98½. The common was slightly better at 90 bid, offered at 92. Emerson Brantingham preferred was unchanged at 41½@43½.

Motor securities have been inactive, noticeable declines taking place in several issues. Reo Motor Car closed at 36@36¾. Paige-Detroit, 36@37¾. W. K. Prudden, in spite of their excellent statement, was offered for sale at 46, with few buyers. Continental Motors was unchanged at 7¾@8¾. Sugar stocks were neglected and there was little change in prices. Michigan Sugar was easier, Holland-St. Louis 11¾@12¾, Utah Idaho 26¼@27½. After selling up to 315 Kellogg Switchboard and Supply reacted to 310, closing with stock offered at that figure and 306 bid. Linde Air Products was in demand at 262@265. Inland Steel was inactive at 430@440.

Public Utilities Lower.

The public utilities group was generally lower with few exceptions. The demand for American Waterworks and Electric first preferred advanced the price of that issue from 75 to 80. The common was in good demand at 11¾@12. Northern States Power common declined to 100. American Gas and Electric common sold at 136; preferred, 50; American Light and Traction common, 39; common Public Utilities preferred, 37; preferred, 71½; Cities Service common, 261@264; preferred, 89@90; Commonwealth Power common, 57½; preferred, 82; Republic Railway and Light common, 41½; preferred, 72½; Standard Gas and Electric common, 13¼; preferred, 39¾; Tennessee Railway, Light and Power common, 7¾; Tri-City Railway and Light preferred, 94@95; Middle West Utilities preferred, 78½; United Light preferred, 77¾; United Light common, 68.

Chicago Bank Clearings for Week.

Total clearings of Chicago banks for the week amounted to $481,062,338, as compared with $386,662,875 for the corresponding week of last year. This is an increase of $94,399,963, or about 24.47 per cent. The following table shows the total clearings and balances for the week.

	Clearings.	Balances.
Monday	$ 86,401,625.19	$5,607,530.27
Tuesday	85,379,636.20	5,633,678.20
Wednesday	85,880,334.88	2,805,839.21
Thursday	79,679,239.95	4,628,358.16
Friday	76,217,663.88	3,349,348.17
Saturday	70,403,838.41	4,354,107.06
Total, wk.	$481,062,338.16	$26,298,761.07
Same wk. l. yr.	386,662,875.58	23,203,917.15

Chicago Reserve Bank.

The statement of condition of the federal reserve bank of Chicago at the close of business Friday, March 16, 1917, follows:

ASSETS.

Gold and gold certificates..$ 29,354,000
Gold settlement fund..... 45,653,000
Legal tender notes, silver certificates, subsidiary coin..... 1,017,848
Total cash reserve.....$ 76,024,848
Bills discounted, members..... 1,380,985
Bills discounted, bought..... 7,950,446
U. S. bonds and notes..... 9,152,205
Other bonds..... 2,698,002
Total bills, investments, etc.$ 21,181,690
Due from Fed. Res. banks, net.. 2,917,134
Items in transit..... 23,007,664
Due from Fed. Res. notes..... 3,617,500
Gold settlement Fed. Res. notes 28,251
Gold with U. S. Treas. Fed. Res. notes 60,696
Total.....$126,847,794

LIABILITIES.

Capital paid in.....$ 6,980,300
Surplus fund..... 4,185,119
Net earnings, undivided account and interest..... 41,177
Deposits..... 665,220
Reserve for depositors..... 102,202,357
Reserve for circulation..... 10,753,619
Total.....$126,847,794

Chicago Securities.

Swift & Co. common had a further rise to 146 on the local exchange, but fell back, as indicated, for the accommodation of those who have watched Sears-Roebuck common after every important change of stock or cash.

Sears-Roebuck stock was up 4 points from the opening on the declaration of a dividend of 1¾ per cent on the preferred.

Cudahy Packing was firm, as was Booth Fisheries common. The local market as a whole was in good tone.

United Light Directors.

At the annual meeting of the stockholders of the United Light and Railways company the following directors were reelected: J. G. White, George B. Caldwell, William Butterworth, Joseph F. Porter, B. J. Denman, Glenn M. Averill, Francis E. Smith, E. Golden Filer, Richard Schaddelee, Claude M. Hurd, T. J. Weber, and Frank T. Hulswit.

The three vacancies on the board were filled by the election of L. P. Hammond of William P. Bonbright & Co.; Charles H. McNider, and L. H. Heinke.

McKinley-Darragh Savage.

The McKinley-Darragh Savage Mines of Cobalt, Ltd., report for the year ended Dec. 31, 1916, as follows:

	1916.	1915.
Total gross profits	$304,637	$260,423
Deductions	28,067	28,991
Net profits	275,670	231,432
Interest received	6,634	5,224
Total profits	282,304	236,656
Dividends	202,292	202,292
Surplus	80,012	34,364
Distributed to stockh'rs.	67,430	67,430
Surplus	12,582	*33,066

*Deficit.

Kansas City Railways.

The Kansas City Railways company reports for February as follows:

	1917.	1916.
Total revenue	$522,292	$515,555
Miscel. earnings	41,967	32,880
Gross earnings	564,260	545,435
Oper. expenses	341,550	323,720
Taxes	88,927	87,799
Balance	380,508	361,512
Net earnings	183,751	183,922
Miscel. income	8,535	591
Gross income	192,286	184,513
Total company income	170,964	158,513
Surp. of K. C.-Mo. reinvested in plant	21,322	26,101
Deductions—		
Bond., int., sinking fund, etc., total	131,159	115,333
Net income	39,805	43,078
Amt. necessary div. on pfd. parts, $5 per an..	26,131	26,131
Bal. applicable to divs. on common parts	13,673	16,949

Accumulated city's surplus to date invested in plant is $1,126,064.

Bank Stock Quotations.

The following quotations were furnished by F. M. Zeller & Co.:

STATE BANKS.

	Bid.	Ask.	Rate.	Book value.
Ætna State	107	112	6	116
American State	190	194	6	153
Austin, W. & S	100	4	4	131
Austin State	210	..	8	133
Capital State Savings	108	111	..	120
Central Mfg. Dist	160	165	6	132
Central Trust Co	195	200	10	145
Chicago City	246	255	12	213
Chicago Savings	146	150	6	129
Citizens St. of L. V	125	130	..	123
Citizens Trust & Sav.	205	..	12	169
Drexel State Sav.	160	165	4	134
Drexel State	180	185	6	149
Drovers Trust & Sav.	205	..	12	218
Englewood State	163	168	8	127
Franklin Tr. & Sav.	166	170	5	170
Ft. Dearborn T. & S.	175	185	6	139
Garfield Pk. State Sav.	130	145	6	136
Greenebaum Sons	290	10	144	
Guarantee Tr. & Sav.	153	159	8	143
Halsted St. State	125	130	6	122
Harris Trust & Sav.	575	..	12	268
Home Bank & Trust	170	175	8	155
Hyde Park State	140	142	6	139
Illinois Trust & Sav.	480	485	20	329
Kaspar State	280	300	10	182
Kenwood Trust & S.	225	235	12	188
Lake & State Savings	118	120	4	131
Lake View Trust	186	190	6	142
Lake View State	105	108	5	103
Lawndale State	250	261	8	139
Liberty Trust & Sav.	161	170	5	126
Lincoln State	90	100	5	113
Lincoln Trust & S.	119	123	6	120
Logan Sq. Tr. & Sav.	..	100	..	116
Madison & Kedzie St.	130	135	..	136
Market Trust & Sav.	100	105	4	120
Mechanics & Traders	127	131	4	137
Mercantile Trust	150	154	4	137
Merchants L. & T.	364	370	16	381
Michigan Av. Trust	124	128	8	144
Mid-City Trust & Sav.	210	215	8	139
North Side State	122	125	6	108
North Avenue State	116	121	5	135
Northern Trust Co.	270	280	8	268
Noel State	163	167	8	134
Northwestern Trust	280	290	10	163
Oak Park Trust	245	255	10	169
Ogden Avenue State	..	100	..	104
Peoples Stockyds. St.	298	305	12	154
Peoples Trust & Sav.	280	285	10	163
Pioneer State	107	109	4	116
Pullman Trust	250	..	16	214
Schiller St. & Sav.	275	300	12	166
Security bank	273	280	10	235
Sheridan Trust & Sv.	160	170	6	134
South Chicago Sav.	225	230	8	167
South Side State	160	166	7	128
South West State	115	120	4	126
South West Tr. & Sv.	123	126	6	116
Standard Tr. & Sav.	154	158	6	151
State Bank of Chgo.	420	427	16	343
Stockmens Tr. & Sv.	150	160	6	145
Stockyards Savings	350	..	16	183
Union Bank of Chgo.	142	150	6	134
Union Trust Co	300	310	8	214
United States Bank	114	117	6	131
West Engl. Ashland	150	154	8	124
West Side Tr. & Sav.	300	325	12	140
West Town State	120	125	4	125
Woodlawn Tr. & Sv.	230	240	10	193
Wendell State bank	350	..	20	276

NATIONAL BANKS.

Atlas Exchange	117	125	..	116
Austin National	145	155	6	132
Bowmanville Nat	165	..	6	148
Calumet National	205	..	8	175
Com. & Commercial	270	272	12	200
Corn Exchange Nat.	430	435	16	342
Drovers Deposit Nat.	220	230	10	153
First National	473	475	32	333
First Nat. (Englewd.)	340	345	10	289
Fort Dearborn Nat.	235	245	8	189
Irving Park Nat	147	150	6	125
Jefferson Park Nat.	168	175	6	141
Live Stock Ex. Nat.	245	255	12	160
Nat. Bank Republic	170	176	8	167
National City	150	155	6	151
National Produce	165	170	8	130
Ravenswood Nat.	150	160	8	124
Rogers Park N. t.	145	155	6	124
Wash. Park Nat.	250	..	10	154

Money and Exchange.

Money rates in Chicago firm at 4@4½ per cent on collateral, 4½@5 per cent on commercial paper, and 4½@5 per cent over the counter. New York exchange, 20@10c discount. Chicago bank clearings, $70,403,838.

Dividends Declared.

Stock.	rate.	etc—	Payable.	Of rec ord.
W. W. Shaw Cor.	1½	q. pfd.	Apr. 1	Mar. 25
Crucible Steel.	$2	q. pfd.	Apr. 28	Apr. 10
Central Aguirre Sugar.	$2.50	q.. $7.50 extra.	Mar. 31	Mar. 26
Ottawa Car Co.,	1	q.	Apr. 2	Mar. 15
Ottawa Traction Co.,	1	q.	Apr. 2	Mar. 15

NEWS OF THE FINANCIAL WORLD

A New York banker of prominence says of the stock market in the event of war with Germany: "Financiers who have the interests of this country at heart and who realize the potential possibilities for all our industries, war or no war, are averse to an expansion of stock speculation at the present time, but they are ready to put 'shock absorbers' under the market in the form of big buying orders to sustain prices should such measures be necessary. Arrangements are now being made to take care of any unlooked for circumstances that might tend to bring about unnecessary liquidation."

The Journal of the American Bankers' Association says Carter Glass, chairman of the house banking and currency committee, is about to succeed W. G. McAdoo as secretary of the treasury. The paper says Secretary McAdoo feels that he has completed his program, now that the shipping bill, the rural credit bill, and the federal reserve act have been passed and are now in operation, and is ready to step down from his cabinet position.

It is declared that American Hide and Leather interests are getting more in harmony, and the stock seems to indicate a better prospect of a settlement of differences than heretofore.

One of the national banks of New York received a cable from its correspondent in Stockholm asking a quotation on United States government notes of short maturity. The inquiry relates, no doubt, to the proposed issue of certificates of indebtedness which the secretary of the treasury is about to offer for subscription. This inquiry is taken to mean that the distribution of the forthcoming issues of American bonds will not be restricted to individuals and banks in the United States, but will probably include investors in neutral countries.

The change of government at Petrograd is not disturbing New York banking institutions which hold Russian securities. It is probable that no new financing could be done until the government becomes definitely settled. But outstanding obligations are binding, and expected to be so regarded by the new Russian government.

According to Wall street gossip, the banks of Norway and Sweden are investing their American bank balances in bonds of Great Britain. By such investment they help to maintain the rate of exchange between the two countries.

It is gossip in the street that the Western Union will probably pay something in the way of extra dividends during 1917. The company has on hand $14,000,000 in investments.

U. S. TREASURY STATEMENT

Washington, D. C., March 17.—[Special.]—The following is a statement of the United States treasury on March 16:

Income to date this year	$546,216,979
Income to date last year	505,646,572
Increase	$ 34,670,395
Outgo over income this year	187,263,001
Outgo over income last year	40,804,504
Increase	$146,458,497
Balance general fund	53,140,614
Previous day	52,951,594
Increase	$ 189,020

CHICAGO STOCK EXCHANGE

	Sales.	High.	Low.	Close.	Net chge.
Am. Shipbldg.	50	64½	64½	64½	....
Booth Fish	160	79¾	79	79¾	+ 1¾
Do pfd.	85	90	88	88	....
Chi. Pn. Tool	12	68	68	68	....
Cudahy	1,176	119	116½	118	+ 1½
Diam. Match	54	132½	127	127½	+ 1½
Prest-o-Lite	40	127½	127	127½	....
Peoples Gas	65	97	96¼	97	— ½
Quaker Oats pf	4	114	114	114	....
Sears-Roebuck	1,207	196	193¼	195½	+ 3½
Shaw	115	70	66	70	+ 5
Stew. Warner	170	81	80½	80½	— ½
Swift & Co.	145	142	141½	141¾	+ ¾
Union Carbide	20	203	203	203	— 1
Un. Paperbd.	50	29½	29½	29½	....
Wilson	325	65½	65	65½	+ ½

BONDS.

	Sales.	High.	Low.	Close.	Net chge.
$1,000 Chi Rys 1st 5s.		96⅞	96⅞	96⅞	....
1,000 Com Ed 1st 5s.		102¼	102¼	102¼	....
2,000 Pub Svc of N Ill 5s.		94½	94½	94½	....

CLOSING BID AND ASKED PRICES.

	Bid.	Asked.
Am Ship	64½	65½
Do pfd	94	94½
Booth Fish	78½	79½
Do pfd	87	88
Cudahy	118	118½
Com Edis	134½	135
Chi El Ry	6	7
Do pfd	30	39
C T & Tr	212	214
C Pneu Tl	68	69
C Rs No 1	70	71
No 2	19¾	20
No 3	2½	2¾
No 4	1½	1¾
D Match	122	124
Hartman	69	70
H S & M	81	83
Do pfd	117½	118½
Ill Brick	85	86
Lindsay L	21	21¼
Do pfd	10	11
Mont Ward		

CLOSING BID AND ASKED PRICES

(Stocks not traded in yesterday.)

	Bid.	Asked.
Act 1st pf	94	97
Ad Expr	110	120
A Runnely	16½	17½
Do pfd	30½	34
A Ch M pf	85½	85½
A Ag Chm	90	93
Do pfd	100	103
A B Sp pf	95½	98
A Br Sh	99	103
Do pfd	178	205
A Can pfd	106	109½
A C & P pf	115¾	118
Ast Co	42¾	44
Do pfd	98	101
Am Expr	116	120
Am Ice Sc pf	27½	28
Am Loc pf	104	106
Am Malt	7¾	8½
Am Sm pf	112¾	113¾
Do pf A	101½	102
Do pf B	96½	97
Am Snuff	135	140
Do pfd	106	111
A Stl Fd	61	63
Am Sugar	111¾	112
Am Tob	127½	130
Am T & C	62	66
Am Tob	212	218
Do pfd	106¾	107½
Assets Rea	3	4
Atso Gas	71¼	73½
Atch pfd	98¾	99¼
Atl C L	114¾	118
AG&WI pf	59¾	61½
Bld Loc pf	101½	102
Batopilas	1¾	1¾
Beth Stl pf	120	125
Brk U G	118	125
Brown Sh	64½	70
Do pfd	96	100
Buff & P	90	95
Burns B pf	110	121½
Butterick	17½	20
Cal Pet pf	53	55⅝
Cent N	276	325
C & A	15	18
Do pfd	18	30
C G W	11	12
C Mtrs pf	119	120
CStPM &O	106	110
Do pfd	130	140
C&N W pf	160	170
CCC & St L	40	45
Do pfd	75	78
Cluett-P	70	70½
Do pfd	109	116
Comp-T-R	41¼	44¾
ConG Bal	120½	122
Cont Can	90	91¼
Do pfd	109	116
Cont Mtr	55	60
Cruc St pf	110½	112
Cub-A Su	180	189¾
Do pfd	103	105
D & G	13½	15
D L & W	230	235
Det Edis	130	135
Det United	114	119
Dright-Sea	55	60
Dul SS & A	4½	5
Do pfd	9	12½
Elec S B	62	68
Erie 1st pf	39¼	39½
Erie 2d pf	31½	32
Fed M&Sp pf	42¼	45
Gas Will	34½	35½
GW Helme	160	200
Do pfd	116	134
Gen Chem	240	255
Do pf	110	115
G'drich pf	109	110¼
Granby	85	88½
Gulf S	104¼	106½
Int. Nickel pfd	64¾	64½
Int. Nickel pfd. ctf	102¼	105
Ia. Central	3½	6
Jewel Tea	62½	66
Do pfd	107½	110
J. I. C. pfd	79⅝	89
J. Kayser	125	130
Do pfd	110	120
K. C. Ft. S. & M. pfd	70	75
K. C. So	21¾	22
Do pfd	54½	55½
K.-Sp. pfd	92½	94
Keo. &D.M	3	6
K. Co. El	112	119
Laclede G	99	101
Lee K. &T	21½	22¾
Lig. & M.	255	269
Do pfd	120½	125
Loose-W	20	22½
Do 1st p	90	93
Do 2d p	54¾	55
Long Isl	40½	41
L. & N	125½	127
Mckay Co. pfd	64	66
Man. Bt	135	137½
Man. Shirt	70	74½
Do pfd	110	120
Maxwell M 1st pfd	71¼	72
Do 2d p	34	35
May Dept. Str. pfd	105	110
Mex. Pet. pfd	90½	95
M. St. P. & S.S.M	108	111
Do pfd	125	135
M. K. &T. pf	7¾	8¼
Mont. Pwr. pfd	112¾	117½
Nash. & C	130	140
Nat. Bis. p	123½	128
N Cik & S pf	80½	82
Do pfd	110	115
N Enamel pfd	94	100
N Lead pf	109	111½
N Ry of M 1st pfd	20	25
Do 2d pf	4	6
N Y A B	146	149¾
N Y Dock	12	14
NYC&StL	49½	52
Do 1st pf	70	80½
Do 2d pf	51	57
NYNH&H	43¾	44
NYO&W	24	24½
Norf. Sou	24¾	25
Norf & W pfd	85	89
N Amer	68	69
Ontario S	5½	6¼
Owens Bot Mfg	100	102
Pac T & T pf	29	31½
Do pfd	98	100
Pac Coast	50	65
Pan-Am Pet	210	224
Do pfd	115	120
Peo & East	9	11
Pitts Steel pfd	100	101
PCC&StL	73	76½
Do pfd	85	95
Press Steel Car pfd	103	106
Pub Svc of N J	125	130⅛
Pullman	161	163
Quicksilver	2¼	2½
Do pf	2¼	4½
Ry Stl Spr	50	51¼
Readg 1st pfd	41½	43
Do 2d pf	42	43
Rep I & S pfd	103¾	104¼
Seab A L	14½	15
Do pfd	32	33
Sears R pf	126	..
Sloss-Sheff pfd	96	100
S P R Sug	185	200
Do pfd	100	116
St L S W	24	28½
Do pfd	44	50
Stand Mill	92½	97½
Do pfd	83¾	90
Studeb pfd	105	106
Stutz Mot	46	47½
Third Ave	39	40½
Tob P pfd	103	104
Tol.StL&W pfd	7	12
Do pfd	12	20
Twin City	91½	94
Undw Typ	102½	105
Do pfd	115	120
Un B&Pa	12	12½
Do new	94	98
UnPac pf	81½	83
Un C S pf	115	120
Un Ry Inv	7½	8
Do pfd	19½	20¾
U S Alco. pf	97	103
USCIP pf	55	60½
U S Exp	19	22
U S Realty	14	17
USRub 1st	108¼	109
Utah Sec	20¼	21¼
Va C pf	108½	111
Wab pf	23	25¾
Wells-Far	100	103
West Md	23¼	23½
Do pfd	38	41
W Union	97⅛	98¼
Westinghse Elec 1st pf	71	73
W&LE pf	39½	40
White Mot	49¾	50
Wilys-Old	98½	100
Woolworth	144	145
Do pfd	125	126
Worth P. pf	25	26¼
Do pfd	91¾	95
Do pfd	53	56

MARINE SHARES DAY'S FAVORITES IN N. Y. MARKET

Steel Leads Industrials in Good Advance—Tone of Trade Is Firm.

BAROMETER OF THE MARKET

Average of Closing Prices of Twenty Leading New York Stocks

Saturday, March 17	87.20
Friday, March 16	86.95
Net gain for the day	.25
Saturday, March 10	87.17
Net gain for the week	.03
Year ago, day of week	90.37
Two years ago	73.85

The twenty stocks are: Anaconda Copper, American Car and Foundry, American Sueiling, American Telephone, Atchison, Baltimore and Ohio, Brooklyn Rapid Transit, Chesapeake and Ohio, Erie, Great Northern preferred, New York Central, Northern Pacific, Pennsylvania, Reading, Southern Pacific, Southern Railway, St. Paul, American Sugar, Union Pacific, and United States Steel.

Total sales of stocks, 380,000 shares.

Total sales of bonds (par value), $1,675,000.

SHIPPING SHARES LEAD.

New York, March 17.—Shipping shares were the prominent features of today's brief but broad market, their rise being stimulated by the recent renewal of dividend payments on Mercantile Marine preferred, as well as on the theory that coastwise lines may benefit by any tieup of the railroads.

Combined dealings in Marine preferred and common shares, the former rising 7¼ to 87¼, and the latter 2⅝ to 29¾, comprised almost 30 per cent of the day's operations. Atlantic, Gulf & West Indies rose 3 to 110¾, United Fruit, 2½ to 144½, and Pacific Mail, 1⅝ to 24⅝.

United States Steel was again the leader of the industrials, at an extreme gain of 1⅛ to 112⅞, virtually all of which was retained. The further advance of 2½ to 123¼ in Bethlehem Steel new stock was explained by the publication of the company's statement for 1916, showing a net income of $43,-593,968, as against $17,762,815 in 1915.

Steel and Iron Strong.

All the better known steel and iron stocks were firm to strong, with Industrial Alcohol, United States Rubber, General Electric, Westinghouse, American Smelting, and oils. There were moderate reactions in some utilities, chiefly gas issues.

Rails gave a good account of themselves, considering the acute uncertainty surrounding the labor controversy, but at best the movement in that quarter of the list was irregular.

Details of the new French loan of $100,000,000 were made public by the syndicate managers and confirmed preliminary statements as to interest rate, maturity, and general terms. Formal offering of the notes will take place next week.

Trading in bonds was trivial, with few changes of more than the smallest fraction. During the week government bonds were unchanged on call, but coupon and registered 4s were 1½ per cent higher on actual sales, the coupon 3s rising ¼ per cent.

Mercantile paper, 4@4¼; sterling, 60 day bills, 471; commercial 60 day bills, 470¾; demand, 476½; cables, 476½; francs demand 5.06¾; cables, 5.06⅜; marks demand 71¾; cables, 72; guilders, demand, 40¼; cables, 40 5-16; lires demand 785; cables, 784¾; rubles demand 28⅜; cables, 28½. Bar silver 72. Mexican dollars, 50@50¾. Government bonds steady. Railroad bonds irregular.

TRANSACTIONS ON THE CURB.

INDUSTRIALS.

	Sales.	High.	Low.	Close.
Aetna	100	3½	3½	3½
Do cfs	2,000	3⅜	3⅜	3⅜
Am Sumatra T.	100	25	25	25
Am Writing Pa.	100	5	5	5
B A Tob "B"	300	19¼	19	19¼
Carwen Steel	2,000	13⅜	13¼	13¼
Chev Motor	9,000	145	135	141
Eastern Steel	400	110	106	108
Emerson Motors	100	2¾	2⅜	2⅜
Emerson Phono.	1,500	18	10	13
Holly Sugar pfd	50	99½	99½	99½
Kathodian B pfd	100	3⅜	3⅜	3⅜
Lima Loco	100	57¾	57¾	57¾
Man Tran	500	1	1	1
Mansell Screen	125	10	10	10
Marlin Arms	100	88	88	88
Midvale	4,000	58¼	57⅞	58¼
No Am P & P	500	6⅝	6⅝	6⅝
Pruden Pictures	900	4¼	4¼	4¼
Pyrene Mfg	10	11	11	11
Smith & Terry p	200	10	9¾	10
Sub Boat	100	23	23	23
Triangle Film	100	1⅞	1⅞	1⅞
Todd Ship Yards	10	84	84	84
U S L & H	500	1¾	1¾	1¾
Utd Motors	2,500	40¾	38	39½
Utd Sugar	200	35¾	35¾	35¾
Wright Martin	200	7	7	7
Zinc Concentrat	3,000	3¼	2⅞	3¼

RAILS.

Rock Isl w l	100	36¾	36¾	36¾

OILS.

Alcoken	200	1⅞	1⅞	1⅞
Barnett	500	2⅛	2⅛	2⅛
Con Mex	600	1	1	1
Comb Rfg pfd	150	10¾	10¼	10¼
Cosden Ref	100	15	15	15
Cos O & G	400	14½	14⅜	14⅜
Elk Basin	8,000	12⅜	11⅞	12⅜
Federal Oil	4,000	2½	4½	4½
Int Pet	3,900	14½	14	14
Merritt	5,000	29	27	28⅜
Met Pet	3,500	2⅝	2⅝	2⅝
Mid Cont Cons	300	13½	13½	13½
Midwest Oil	5,000	.79	.78	.78
Midwest Ref	200	118	117	118
Okla Oil	7,000	.11	.10½	.11
Okla Prod	2,700	11¼	11	11¼
Osage	900	9	8⅞	8
Pa Gas	1,000	⅞	⅞	⅞
Sapulpa	1,000	11⅜	11⅛	11½
Savoy	100	10	10	10
Security Pro	1,500	6	5¾	6
Sequoyah	8,200	1½	1½	1½
Sinclair	700	55⅞	55¼	55⅝
Uni Western	4,000	⅝	⅝	⅝
Victoria	3,500	1¼	1¼	1¼

MINING.

Alaska Br Met	1,700	⅝	⅝	⅝
Alaska Mines	1,500	1¾	1¾	1¾
Austin Amazon	1,800	1¼	1¼	1¼
Big Ledge	5,500	5	4⅝	4⅝
Bisbee	1,800	1¼	1¼	1¼
Boe & Mont	6,200	.72	.69	.70
Butte C & Z	300	10⅝	10½	10⅝
Butte Det	3,000	1¼	1¼	1¼
Caledonia	2,500	64	62	63
Con Copper	500	2	2	2
Carlisle	500	5¾	5¾	5¾
Con Aris	1,200	2¼	2¼	2⅜
Con Homestead	2,500	1⅞	1¾	1⅞
Ely Con	3,000	13	13	13

DEMOCRATS OPEN COUNCIL BATTLE IN 3D AND 26TH

Seize Chance Offered by Factional Warfare of the Republicans.

A particularly vigorous fight is planned by the Democrats in two of the big Republican wards—the Third and Twenty-sixth. They are banking on the Republican factional fighting in these wards to win with George E. Iliff in the Third and Fred Dunham in the Twenty-sixth. The race question also is relied upon to aid them on the south side.

Under normal and peaceful conditions the Democrats would not have much faith in the two districts, but in the coming two weeks both wards are to be made hot battle grounds. The Democrats have won the Third ward before when the Republicans fell out.

Twenty-sixth 4,000 Republican.

The Twenty-sixth normally is 4,000 Republican, and until the city hall forces went after Ald. Lipps, whom they accused of using his council seat to play factional politics, talk of opposition to him was not taken seriously.

In making up the campaign issues mostly local affairs are enumerated by the Democrats, and all the prejudices that can be thought out are leveled at Ald. Lipps.

Ald. Lipps now is accused of being arrogant, autocratic, czarlike, and of having lost his high regard for the common voter.

Lipps is blamed for every ash heap in the whole ward. He is particularly put on the spit if the elevated and surface trains do not arrive on time. He is held up to opprobrium because there are not more schoolhouses in the ward and because more street lights are not to be seen nights, and lastly because he has been in the council "too long."

Formal Statement Made.

A formal statement issued by the managing committee of the party yesterday concludes thus with reference to the Twenty-sixth ward:

"In a vast majority of cases the great bond of sympathy which exists during the first term of office between the masses and the elected representatives of a people grows less and less as men are elected to succeed themselves term after term. They become arrogant because of the ease with which they are elected, and as their arrogance mounts higher with each success at the polls the once good, honest, and faithful representative, loved by party and respected by all, becomes a despised and hated individual, with every one waiting patiently to give him a solar plexus blow.

"And so rumblings of discontent are surely proclaiming a change in the personnel of the city council, and the unfaithful representative hears the knell of doom and feels the cold creep of defeat in the marrow of his bones."

In Third Ward.

The factional bitterness on the Republican side is more accentuated in the Third ward, where Ald. Werner, considered one of the high class men of the council, was defeated in the primary.

The Democrats put up a lawyer, George F. Iliff. They say both the Harrison and Sullivan forces in the ward are behind Iliff and that they expect to line up a sufficient number of the Werner followers to defeat Frederick W. Patterson, the regular Republican nominee.

The Third has been a battle ground since 1912, made so by factional differences of the Republicans. The Democrats elected Si Mayer in that year, and since then they have slipped through three of their men, while the Republicans slashed at one another—Thomas D. Nash, Jacob Lindheimer, and U. S. Schwartz.

In this ward the Democratic factions, asserting themselves solidly united, are raising the issue of "Thompsonism." The leaders who are making this the big idea of the campaign are Jacob Lindheimer, former alderman and present assistant county treasurer, and William L. O'Connell, former Gov. Dunne's campaign manager.

Statement by Democrats.

A statement issued at the Democratic downtown headquarters at night reads:

"Thompsonism is the issue upon which the Democrats are relying to carry the ward. The ward normally is 5,000 Republican, Hughes carrying it by that figure last fall, but at the aldermanic election a year ago Schwartz, the Democrat, carried it by 3,000. The victory of Schwartz is attributed to the fact that the Republicans of the ward are opposed to Thompson.

"Another issue that is being discussed in the ward is the race question. For four years there has been a steady increase in the Negro population, the Negroes moving in from the Second ward, which they already dominate. There are now about 5,000 Negro voters in the Third ward. The Negro vote was cast almost solidly for Patterson, the Republican, in the primary. On the white vote and on the total vote cast at the primaries before 4 o'clock Werner was an easy winner. Before 4 and 5, however, the Thompson managers began to get busy with the black vote, and got enough of it to the polls in that hour to put over their man. The white Republicans of the ward are resenting this domination by the blacks, and many of them are lining up with Iliff because of it."

Fund of $50,000 Sought for Chinese Y. M. C. A.

At a meeting at the Chinese Y. M. C. A., 225 West Twenty-second street, yesterday it was decided to erect a permanent home for the work. A fund of $50,000 will be subscribed from wealthy Chinese. The campaign will extend throughout the country, according to the plans.

It was decided to raise an immediate fund of $3,000 among the Chinese of Chicago to carry on the present work. Until the new building is ready the headquarters of the Chinese Y. M. C. A. will be at 250 West Twenty-second street.

Many Chinese merchants were present and $1,000 of the $3,000 fund for the maintenance of the work was raised.

Petitions in Bankruptcy.

25821—Samuel Finkelstein, saleskeeper, 890 Garibald place; liabilities, $736.58; no assets. Attorney, M. G. Slocum.

25822—Petition of Bobby Schwartz to have Benjamin Koch, jobber in woolens, adjudged a bankrupt. Attorney, Michael Gross.

NEW COLLEGE

Priest Will Speak at Benefit for Dominican School for Young Women, to Be Moved Here.

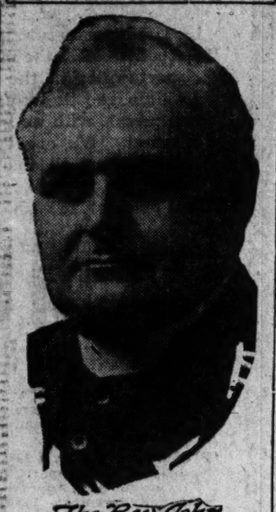

The Rev. John Webster Melody
WALINGER PHOTO

Father John Webster Melody, formerly of Washington university, will give a lecture on "Idealism vs. Realism" at St. Jarlath's parish hall, Jackson boulevard and Hermitage avenue, on March 29 for the benefit of the new Dominican College for Young Women which was recently moved here from Sinsinawa, Wis.

The college bore the name of St. Clara's college for many years.

The college is being transferred here at the invitation of Archbishop Mundelein and extensive buildings are to be erected. The lecture of Father Melody is given under the auspices of the St. Clara alumnæ.

MRS. M'CULLOCH AND AIDS RENEW SUFFRAGE FIGHT

At a "Suffrage Amendment Alliance" luncheon at the Chicago Woman's club yesterday Mrs. Catharine Waugh McCulloch and her party pledged themselves to continue the fight for a suffrage amendment by referendum vote in spite of the constitutional amendment party's opposition. This was expressed in another room of the club, where Mrs. Grace Wilbur Trout of the Political Equality league was lunching with friends previous to a meeting of her party at the Congress hotel.

Mrs. McCulloch and her associates expressed themselves as ready to work for suffrage along any and all lines. Mrs. Trout at the Congress hotel classed the suffrage amendment as a "tempting bait," which was being dangled before the eyes of the women for "sentimental reasons."

Morton D. Hull, who has recently joined the ranks of the suffragists, spoke at the Woman's club luncheon, as did Senators Roos and Barbour. Miss Grace Nichols, Miss Marian Drake, Dr. Clara Seipple, and Mrs. Mary Onahan Gallery also spoke.

WM. E. CHANDLER CRITICALLY ILL

Washington, D. C., March 17.—William E. Chandler, former United States senator from New Hampshire and former secretary of the navy, is critically ill at his home here. He caught cold inauguration day and soon after was placed under the care of a physician and a trained nurse. Because of his advanced age, his recovery is doubtful. Mr. Chandler is 80 years old.

Scarlet Fever Breaks Out Again on Midway Campus

Scarlet fever has broken out anew at the University of Chicago. Two more fraternity houses, the Delta Tau Delta and the Alpha Delta Phi, have been put under quarantine. This is the second time the Alpha Delta Phis have been affected. Leon Gendron, president of the Dramatic club and the principal character in the spring play, is the present victim of the disease.

Two members of Delta Tau Delta are affected, Samuel Sherer, who has been removed to the St. Francis hospital, and Harry Alexson, who also has been removed to a hospital.

Three Meetings Today to Urge Vote on Dry Issue

Three meetings in behalf of the bill for a referendum on prohibition will be held in Chicago today. A meeting at the Methodist church in Austin will be addressed by State Senator James J. Barbour, Clayton E. Crafts, John J. Miller, and Irwin Hazen. A second meeting in the Central Park Presbyterian church will be addressed by Scott McBride, state superintendent of the Anti-Saloon league. At the third meeting in the Englewood Methodist Episcopal church, Sixty-fourth street and Stewart avenue, Judge F. D. Sadler and John H. Lyle will be the speakers.

MERRIAM TO STAY IN PUBLIC EYE; AS MAYOR, AIDS SAY

Alderman Declares He'll Keep Up the Fight for Nonpartisanship.

Ald. Charles E. Merriam issued a statement yesterday thanking his supporters in the Seventh ward for their loyalty and announcing that he would remain before the public despite his inability to remain in the council at this time.

While Mr. Merriam refused to comment on the proposition, his close friends already have begun talking of him as a candidate for mayor.

Out of Council Race.

After confirming the statement that there is no way in which he desires to attempt to succeed himself as alderman at this time, he said:

"The war for good government in Chicago is not to be settled by one or two skirmishes. It is a long campaign, with actions on many fronts, and I am going to stay in it until it is crowned with success. I am enlisted for the war.

"If I am not on the immediate firing line, I will be in the 'second wave.' I have been fighting for nonpartisan municipal elections for twenty years.

For Nonpartisanship.

"Citizens who want to avoid disastrous ambushes, such as the Seventh ward has just witnessed, can help the situation practically by pushing the nonpartisan elections bill approved by the city council and now pending in the legislature.

"The bill will put an end to national party primaries in local elections, where they never belonged, and where they create nothing but confusion. Monday morning will find me at the Hotel La Salle, where a hearing on the nonpartisan elections bill will be held before Representative Dahlberg's committee."

TOUHY ASSAILS GROGAN; CLAIMS ELECTION FRAUDS

John J. Touhy, defeated for the Democratic aldermanic nomination in the Eighteenth ward primary by B. J. Grogan, last night issued a statement attacking Grogan and declaring that his nomination was brought about by the fraudulent casting of 1,100 Republican votes for Grogan.

Touhy has filed an independent petition and has the backing of the faction in the ward headed by Assistant State's Attorney Michael Sullivan.

In his statement Touhy calls attention to the investigation by the grand jury and the recent indictment of election officials in the Sixth precinct of the ward.

Mother-in-Law Sues Her to Collect $2,500

Mrs. Ellen M. Ross filed suit for $2,500 against her daughter-in-law, Mrs. Isabelle E. Ross, yesterday. She says she spent this amount on her son, Alfred D. Ross, during his last illness. Mrs. Isabelle Ross promised to repay the sum, the complainant says, but did not.

OFFICIAL WEATHER REPORT.

Place of observation. March 17, 1917. 7:00 p. m., Central time.	Temp. 7 p. m.	Highest today.	Lowest last night.	State of weather.	Direction of wind.	Precipitation 24 hours.
Eastern states—						
Albany	40	40	36	Rain	S.	.06
Atlanta	52	58	48	Clear	N.W.	.40
Boston	44	44	34	Rain	S.	.16
Buffalo	28	44	38	Cloudy	S.W.	.08
Charleston	70	76	54	Cloudy	W.	...
New York	44	46	34	Clear	N.W.	.58
Philadelphia	46	48	36	Clear	N.W.	.72
Pittsburgh	32	64	44	Snow	W.	.10
Washington	50	54	36	Clear	N.W.	.52
Gulf states—						
Abilene	54	58	30	Clear	N.E.	...
El Paso	60	62	32	Clear	N.E.	...
Galveston	62	66	56	Fair	W.	...
Jacksonville	72	82	66	Fair	W.	...
Miami	74	82	64	Fair	W.	...
New Orleans	64	66	58	Fair	N.W.	...
San Antonio	62	68	44	Fair	S.	...
Tampa	72	80	66	Clear	W.	...
East-central states—						
Cairo	46	48	36	Clear	W.	...
Chicago	35	36	30	Clear	W.	.03
Cincinnati	36	38	30	Cloudy	S.W.	...
Cleveland	32	40	40	Snow	W.	.04
Detroit	30	36	34	Cloudy	W.	.10
Grand Rapids	30	34	34	Cloudy	W.	.06
Indianapolis	34	34	34	Cloudy	W.	.01
Madison	26	32	26	Fair	W.	.01
Marquette	24	26	26	Clear	W.	.76
Memphis	50	56	40	Clear	W.	...
Milwaukee	30	32	30	Clear	W.	.06
Nashville	44	48	42	Cloudy	W.	.16
Peoria	32	38	28	Cloudy	W.	...
Ste. Marie	22	34	20	Snow	N.W.	.52
Springfield, Ill.	36	40	32	Cloudy	W.	...
West-central states—						
Bismarck	18	22	6	Clear	N.W.	...
Davenport	30	36	26	Snow	N.W.	...
Des Moines	26	32	26	Snow	N.W.	...
Dubuque	28	32	24	Clear	N.W.	...
Duluth	24	30	18	Snow	W.	.44
Kansas City	36	40	30	Clear	N.W.	...
Oklahoma	44	50	34	Clear	N.W.	...
Omaha	26	30	24	Clear	N.W.	...
St. Louis	40	44	34	Cloudy	W.	...
St. Paul	24	30	20	Snow	W.	.04
Wichita	44	44	34	Clear	N.W.	...
Mountain states—						
Boise	34	36	18	Clear	S.W.	...
Cheyenne	32	32	14	Clear	N.W.	...
Denver	36	40	18	Clear	N.W.	...
Phoenix	72	74	52	Clear	W.	...
Salt Lake City	32	38	18	Clear	N.W.	...
Santa Fe	40	42	16	Clear	N.	...
Sheridan	34	40	0	Clear	S.	...
Yellowstone Pk	26	32	4	Clear	S.	...
Pacific states—						
Los Angeles	66	72	46	Clear	S.W.	...
Portland, Ore.	56	58	36	Clear	N.E.	...
San Francisco	54	60	44	Clear	W.	...
San Diego	64	66	48	Clear	N.W.	...
Spokane	46	48	22	Clear	S.W.	...
Canadian—						
Calgary	40	50	10	Clear	S.	...
Medicine Hat	34	40	4	Fair	S.W.	...
Montreal	36	36	26	Cloudy	S.W.	.34
Toronto	34	42	32	Fair	S.W.	.16
Winnipeg	10	26	8	Clear	N.W.	.01

We Recommend for Conservative Investment

McCORD MANUFACTURING CO.

7% Cumulative Preferred Stock.

(Outstanding $750,000)

1. For the past year the company earned $675,086, or **90% net** on this issue.
2. Unfilled orders on the books at the present time total a greater volume than entire gross business last year. Business to date running over 50% ahead of similar period last year.
3. No bonds.
4. Unusually large sinking fund.
5. The company is the largest of its kind in the United States.

Write or call for circular.

JOHN BURNHAM & CO.

41 So. La Salle Street. Tel. Rand. 3456.

MORRIS & CO. GET STOCKYARDS AT NEW ORLEANS

Taps South America and Ranges in Mexico.

Nelson Morris, chairman of the board of directors of Morris & Co., announced last night that Morris & Co. had taken over control of the New Orleans stockyards, the largest in the extreme south.

Mr. Morris completed the arrangements late yesterday after some negotiating with the interests which formerly operated the stockyards. The yards are considered to be in a strategic location in so far as the importation of cattle from South America and Mexico is concerned.

Near Ranges of South.

The primary value of the yards is its location near the better of the southern stock raising states now rapidly increasing their herds.

"The southern states will supply much of the live stock in the future," said Mr. Morris, "and we realize necessarily that we must have a continuous supply of live stock to keep our many mammoth plants in continuous operation so that we can maintain our present economical methods of handling.

Gives Good Market.

"Active operation of the stockyards will furnish a good market for live stock from those southern states now rapidly increasing their herds, and which appreciate the value of raising live stock both for their value in direct money return and in the enrichment of the soil.

"By taking over these large stockyards we give most concrete evidence of our interest in the southern states and express in real terms our belief that the southern states have come to a full appreciation of the value of live stock raising."

University of Chicago Will Confer 102 Degrees

One hundred and two degrees will be conferred at the 102d convocation at the University of Chicago on Tuesday. The occasion will also mark the twenty-fifth anniversary of Prof. Richard Green Moulton's appointment to the faculty of the university. He will give the convocation address. Prof. Moulton is professor of literary theory and interpretation and head of the department of general literature. He is a graduate of Cambridge university. The preacher of convocation today is the Rev. Hugh Black of the Union Theological seminary, New York City.

J. Ogden Armour Gives $10,000 to Eastern Hospital

New York, March 17.—A gift of $10,000 for the building fund of the New Jersey Orthopaedic hospital at Orange has been received from J. Ogden Armour of Chicago, according to announcement made today.

The Tribune Investors' Guide

This department appears every day in THE TRIBUNE.

Answers to inquiries are based upon information which THE TRIBUNE believes reliable, fair, and unprejudiced, but beyond the exercise of care in securing such information THE TRIBUNE assumes no responsibility.

Inquiries must bear the signature and address of writer in order to receive attention. Answers thought to be of public interest will be published. If an answer is not of general interest it will be mailed if provided stamp is inclosed. Address letters to Investors' Guide.

Profits Tax Hits Small Investors.

The "excess" profits tax enacted by the last congress is not really a levy on the large earnings of rich corporations as it pretends to be. It is rather a burden on the already taxed incomes of small investors.

The lawmakers deliberately selected investors as the victims of the latest levy because, not being organized, they are in no position to defend themselves. Investors are more numerous than members of labor unions, but they are treated differently. The lawmakers not many months ago took orders from the unions as to what sort of a law they should adopt and when they should adopt it. Having promptly done the bidding of an organized body of citizens, they ignored remonstrances on behalf of a larger unorganized body.

It should be noted that this new tax on profits will fall exclusively on stockholders. It will diminish substantially the net earnings of every prosperous corporation, although those earnings were already subject to a cumulative income tax, and will of course correspondingly diminish the value of the stock.

Of course the plea is that the tax is not operative till a fair return has been allowed and then is levied only on "excess" profits. The fact is, however, that the average successful corporation earns much more than 8 per cent only in unusually good years. In poor years it may earn nothing at all, and an occasional very good year is needed to counterbalance the poor ones. The result of the tax will be a heavy burden on average earnings leading perhaps to a reduction of dividends.

Avery.

W. L. W., Grayville, Ill.—The Avery company's report for the eleven months ended Nov. 30 last showed net profits of $771,831, compared with $445,722 for the entire year 1915. Out of this profit $116,666, or 11⅔ per cent, was paid on the preferred stock, clearing up all accrued dividends, and $20,000 of preferred stock was retired. Surplus earnings were equal to 26⅔ per cent on the $2,412,300 of common stock. The common stock has been placed on a 7 per cent dividend basis this year after having had no distribution since 1915.

Brief Answers.

W. B. H., Morris, Ill.—The Chicago Railway Equipment company manufactures brake beams. It is subject to wide fluctuations of earnings. Dividends have been paid on the $2,486,000 of stock at the rate of 7 per cent a year since 1902. In 1916 net earnings were $780,103, equal to 31 per cent on the stock compared with 10 per cent in 1915 and 3½ per cent in 1914.

L. B. H.: Street improvement bonds in the smaller Illinois cities have a good record. If a bond is approved by a good attorney and if it is in a district where the property is nearly all improved and occupied, it may be considered a safe investment.

G. A. C.—Calumet and Hecla pays large dividends when the price of copper is high and relatively small ones when it is low. In 1914 it paid $10; in 1915, $50; and in 1916, $75.

G. C. O.—A good bond is a safer investment than any stock. If you can find a good one yielding 6 per cent it will give more income than most of the stocks on your list.

WOMAN SEEKS $50,000 FROM GRAHAM & SONS

Praecipe in a suit for $50,000 against the Graham Safety Deposit company connected with the Graham & Sons bank in West Madison street was filed in the Superior court yesterday by Mrs. Kittie Pope of 11 South Peoria street.

The alleged disappearance of $20,000 in cash and diamonds, said to be valued at $15,000, from her safety deposit box at the bank, is the basis of the suit, according to Myer S. Emrich, attorney for Mrs. Pope.

"Mrs. Pope, alias Kittie Raggio, is a well known character in the west side levee," said Frank Graham, president of the bank. "She deputized Tony Pope, who is supposed to be her husband, to open the box. This he did on Feb. 9. Thomas McGuire of McGuire & White, private detective agency, found out that the Popes have been having some troubles over property. As soon as these are settled I think she will find out what became of her valuables."

NO BIDS FOR CITY FIRE APPARATUS, COMPANY SAYS

Protesting against the alleged purchase by the fire marshal of certain apparatus without the formality of competitive bidding, the American-La France Fire Engine company has written a letter to each alderman and the mayor. It is declared that more than twenty units of apparatus are to be bought on the mere order of the fire marshal.

Thomas R. Johnstone, Chicago manager, recites in his general letter that his engines have exceeded the requirements for tests in previous instances and yet have failed of the approval of the master mechanic. He also points out that special wheels at a cost of $350 have been required of him, whereas smaller manufacturers have obtained the same price for plain wheels.

Mr. Johnstone further offers to enter any of his apparatus now in use against the apparatus of any other manufacturer. He asks that the purchase be held up until an investigation is made.

—only 1% a month, figured to the exact day

To Manufacturers and Wholesalers worth $20,000 to $1,000,000.

Do you realize that it is possible to make 144% to 90% by discounting purchase bills with *our money?*

—less than the discounts you probably offer your trade for cash—less than the difference between your time and your cash prices. That is *all* it costs to turn your credit sales into *active working capital.*

How small it is weighed against the advantages of having funds always available to buy for cash, discount your bills, stimulate your credit and extend your business!

If you could use more capital, temporarily or regularly, there is no simpler or more convenient source than to sell us all or part of your active accounts. We pay about 80% cash at once, balance as you collect the bills for us.

Our rate is now only 1-30 of 1% per day on the face of accounts, provided you sell us $100,000 in any twelve successive months, otherwise there is an added charge of $5 a $1,000. No commission, no interest.

Write for details or have our nearest representative call and explain—no obligation.

Commercial Credit Company

Cash Capital $2,250,000. Surplus $250,000

Non-Notification Commercial Bankers

BALTIMORE

Represented at

CHICAGO, by F. W. Jones, 1334 Otis Bldg. 'Phone Main 758.

NEW YORK.....200 Fifth Ave.
PHILADELPHIA.....511 Stock Exchange Bldg.
BOSTON.....50 Congress St.
CINCINNATI.....301 Greenwood Bldg.
DETROIT.....744 David-Whitney Bldg.
ST. LOUIS.....624 Boatmens Bank Bldg.
BUFFALO.....698 Ellicott Sq. Bldg.
ATLANTA.....1015 Healey Bldg.

OUR MARCH REVIEW

contains special articles entitled

"Prosperity With War"

"Past and Future of Foreign Loans in America"

"The Investment Banker and His Client"

"Intelligent Savings"

also late information on

Midvale Steel
Barnett Oil & Gas
Submarine Boat
Barnhart Bros. & Spindler
Steel Alloys (Molybdenum)

Review and Letter E-4 free on request.

E. H. CLARKE

27 William St. Phone Broad 3083
New York
Philadelphia Newark

EVERY INVESTOR OR TRADER

Needs the up to date records contained in 273 page monthly booklet,

The Investor's Pocket Manual

Furnished FREE by any investment banker or broker on application; OR, 10c 30c per copy, current number will be sent by The Financial Press 116 Broad St., N. Y. City.

California Potash

I am familiar with a very large potash deposit in California. Located about 50 miles from Los Angeles and about 300 feet from R. R. Splendid facilities for shipping. Rock runs a trifle over 10%. Plenty of water, dumping ground, electric power within six miles. This is a splendid opportunity. This property can be bought at this time cheap. Will be glad to give further particulars on application.

J. GUICHARD,

2037 Fletcher Av., So. Pasadena, Cal.

$30,000 — Terms

Will sell all or controlling share established Corporation manufacturing Electrical Apparatus, for which there is great and increasing demand.

Unusual basis for permanent, profitable business.

Address T J 556, Tribune

CHICAGO & NORTH WESTERN RAILWAY

March 16, 1917.

This Company has been notified through the National Conference Committee, representing the railroads, that employes in yard and freight train service were ordered to strike at 6:00 P. M. Saturday, March 17, 1917.

The facts in the present controversy are as follows:

The Brotherhoods asked that the railroads accept their interpretation of the Adamson Law as a final settlement and put it into effect without waiting for the decision of the Supreme Court of the United States as to the constitutionality of that law. This was declined and the following offer made by the railroads:

1st. That if the Adamson Law is declared constitutional by the United States Supreme Court and the railroads were unable to agree with the Brotherhoods as to the application of the law that the points of difference be referred to the Eight Hour Commission, consisting of:

Maj. Gen. George Goethals, U. S. A., Chairman,
Hon. E. E. Clark, Member of the Interstate Commerce Commission,
Hon. George Rublee, Member of the Federal Trade Commission.

2nd: If the Adamson Law is declared unconstitutional that the railroads and the Brotherhoods join in asking the Eight Hour Commission to determine the whole controversy.

3rd: Any settlement to be effective January 1, 1917.

This was declined by the Brotherhoods and they advised progressive strikes in freight, yard and hostler service was called beginning at 6:00 P. M. Saturday, March 17, 1917.

This Company will endeavor to operate its trains in accord with its charter requirements, with due consideration for the safety of the public and those loyal employes remaining in the service, and the assistance of State and Municipal Officers and loyal employes is requested in the protection of our efforts towards resumption of service.

Attention is directed to the fact that this Company's dealings with its employes through the long years of its existence have always been along liberal lines and that it never has been necessary to call strikes to bring about an adjustment of wages or working rules. Furthermore, this Company does not believe there is any justification for carrying out the present contemplated action. This is doubly true for the reason that this Company, in accord with its agreement with the attorneys representing the Government, will, if the Adamson Law is declared constitutional, pay immediately to the employes affected the amounts that would be due them from and after January 1, 1917, under that law, and if the Adamson Law is declared unconstitutional it has offered to submit the entire controversy to the Eight Hour Commission, of which General Goethals is Chairman, for adjustment, and to put into effect and to immediately pay the interested employes on the basis of that Commission's decision, beginning such payments with January 1, 1917.

CHICAGO AND NORTH WESTERN RAILWAY COMPANY,
By
R. H. AISHTON
President.

ROTOGRAVURE SECTION

Chicago Sunday Tribune.

CIRCULATION OVER 600,000 SUNDAY OVER 360,000 DAILY

THE WORLD'S GREATEST NEWSPAPER

MARCH 18, 1917

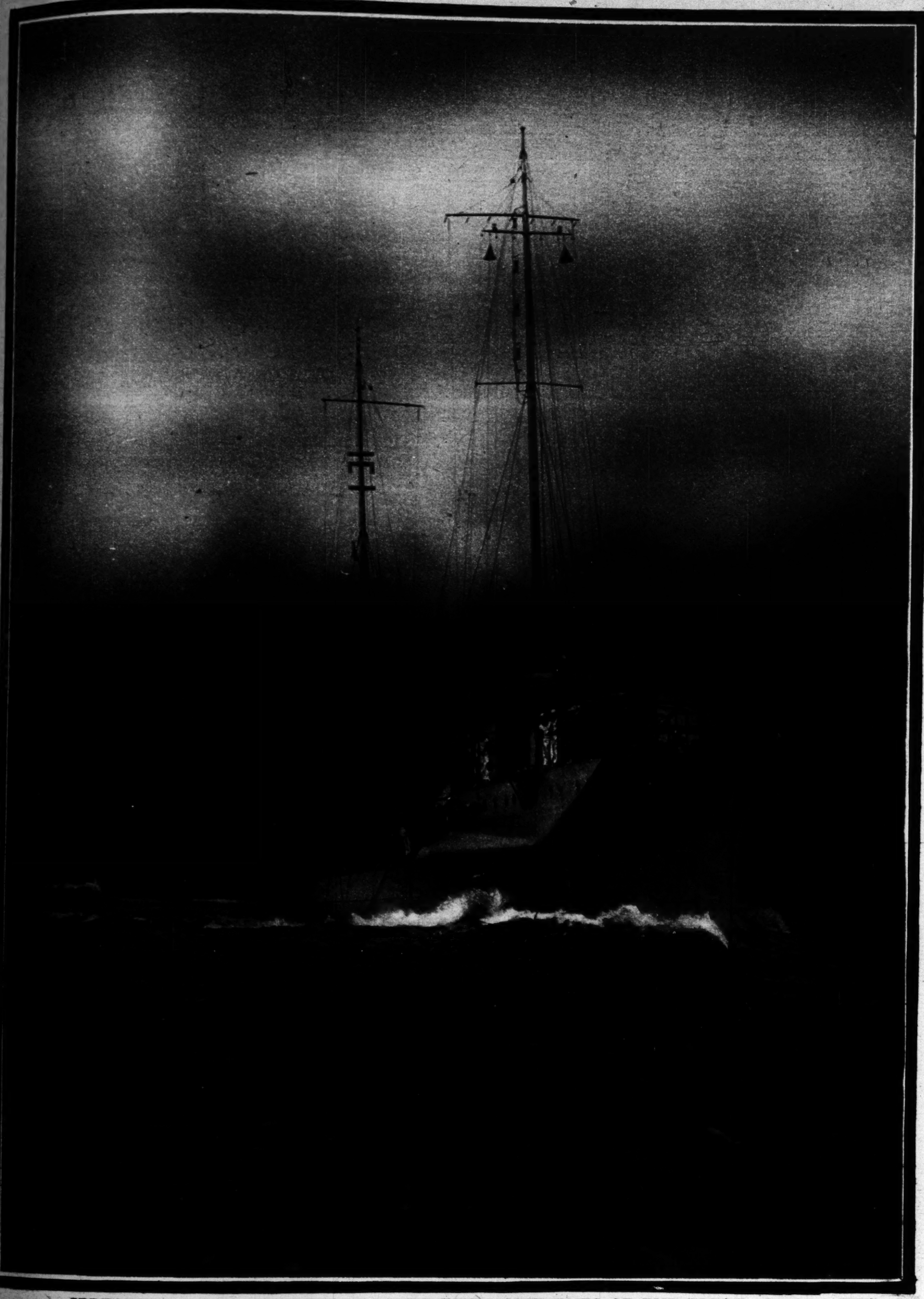

SPREADING A "SMOKE SCREEN" TO HIDE THE MOVEMENTS OF THE FLEET—Our latest 1,000 ton oil burning destroyers, led by the Cassin, emerging from a dense wall of smoke they have cast up to shield the movements of the fleet to which they are attached, and preparing to launch torpedoes against the "enemy" fleet at navy maneuvers. Behind the smoke screen the battleships draw up in the most advantageous position before beginning the attack. The destroyers, being light and fast vessels, scent out the enemy, protect the main fleet's operations with the smoke screen, operate against submarines, and inflict such damage as they can with torpedoes against the enemy vessels. The destroyer is the chief weapon against submarines—proportionately to our number of battleships we are "shy" in destroyers.

(Photograph copyright by E. Muller Jr., New York.)

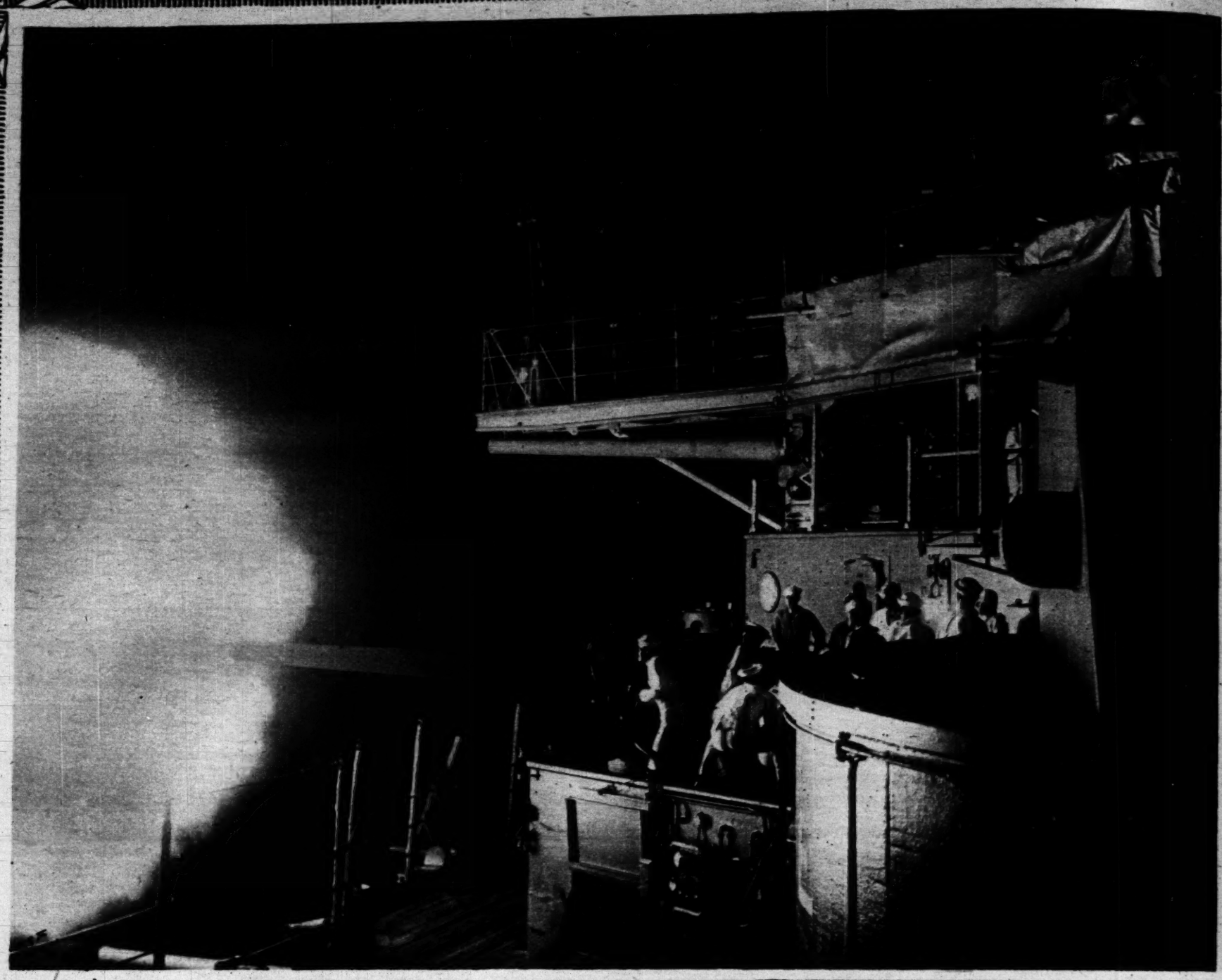

NIGHT FIRING ON THE U. S. SUPERDREADNAUGHT WYOMING—The photograph was taken by the illumination caused by the discharge of the gun while a flotilla of destroyers was attacking the ship in a mock battle. The gunners are firing one of the twenty-one 5 inch guns that make up the secondary battery of the vessel. The first battery is made up of twelve 12 inch guns. A searchlight on the upper deck is trained on the "enemy."

(Photograph copyright by E. Muller Jr., New York.)

LAUNCHING A 10,000 YARD TORPEDO, BROADSIDE—This new and gigantic torpedo, when launched from the deck of a vessel, immediately sinks to a depth of from ten to fourteen feet below the surface of the water, and, maintaining that depth, is propelled by its own engines in an absolutely straight course toward the target. When fired from a submerged tube it rises, if necessary, to the same level. The torpedo reaches a target half a mile away in about forty-five seconds and explodes on impact with a charge of over 200 pounds of wet gun cotton.

(Photograph copyright by E. Muller Jr., New York.)

THE BAD-GOOD MAN OF THE MOVIES—William S. ("Bill") Hart, a real steer roping, dead shot cowboy from the plains.

MISS LOLA FISHER in "Good Gracious, Annabelle," Cort theater. (Photograph by Sarony.)

SESSUE HAYAKAWA AND HIS BRIDE, TSURI AOKI, Japanese stars in Lasky productions.

ROBERT HARRON, who has added new laurels to his youthful head by his acting in "The Bad Boy," a Triangle feature film. (Photograph by Hartsook.)

IN THE LIMELIGHT

GEN. VON LUDENDORFF, first quartermaster general of the German army and chief A. D. C. to Chief of Staff Field Marshal von Hindenburg, is reported to have charge now of all civil administration, food administration, industry, agriculture, and even of foreign relations, all of which are subordinated to military requirements. The final word on any contemplated venture to make it acceptable to the German bureaucracy is "Ludendorff ist dafuer" (Ludendorff is for it).
(Photograph by Central News Photo service.)

TO TAKE UP SISTER'S WORK—Miss Vida Milholland, sister of the late Mrs. Inez Milholland Boissevain, has volunteered to take up the suffrage work for which her sister made her final sacrifice.
(Photograph copyright by the International Film service.)

MRS. JOHN E. LIGGETT OF NEW YORK every season causes somewhat of an excitement at Palm Beach by her bathing costumes. This one with the squared border of the skirt and the broad garter effect of the bloomers and its accessory, a Hawaiian parasol, is one of the most startling she has displayed.
(Photograph copyright by Underwood & Underwood.)

KING NICHOLAS I. AND QUEEN MILENA of Montenegro and their two youngest daughters, Princess Vera and Princess Xenia, in front of the residence in Paris which has been their home since the little Black Mountain kingdom was overrun by the Germans.
(Photograph by the Press Illustrating service.)

LADY DROGHEDA, a London society leader, is [illegible] an international aeronautical exhibition in London, which [illegible] velopment of man's effort to conquer the air from the f[illegible] to the present day.
(Photograph from Interna[illegible]

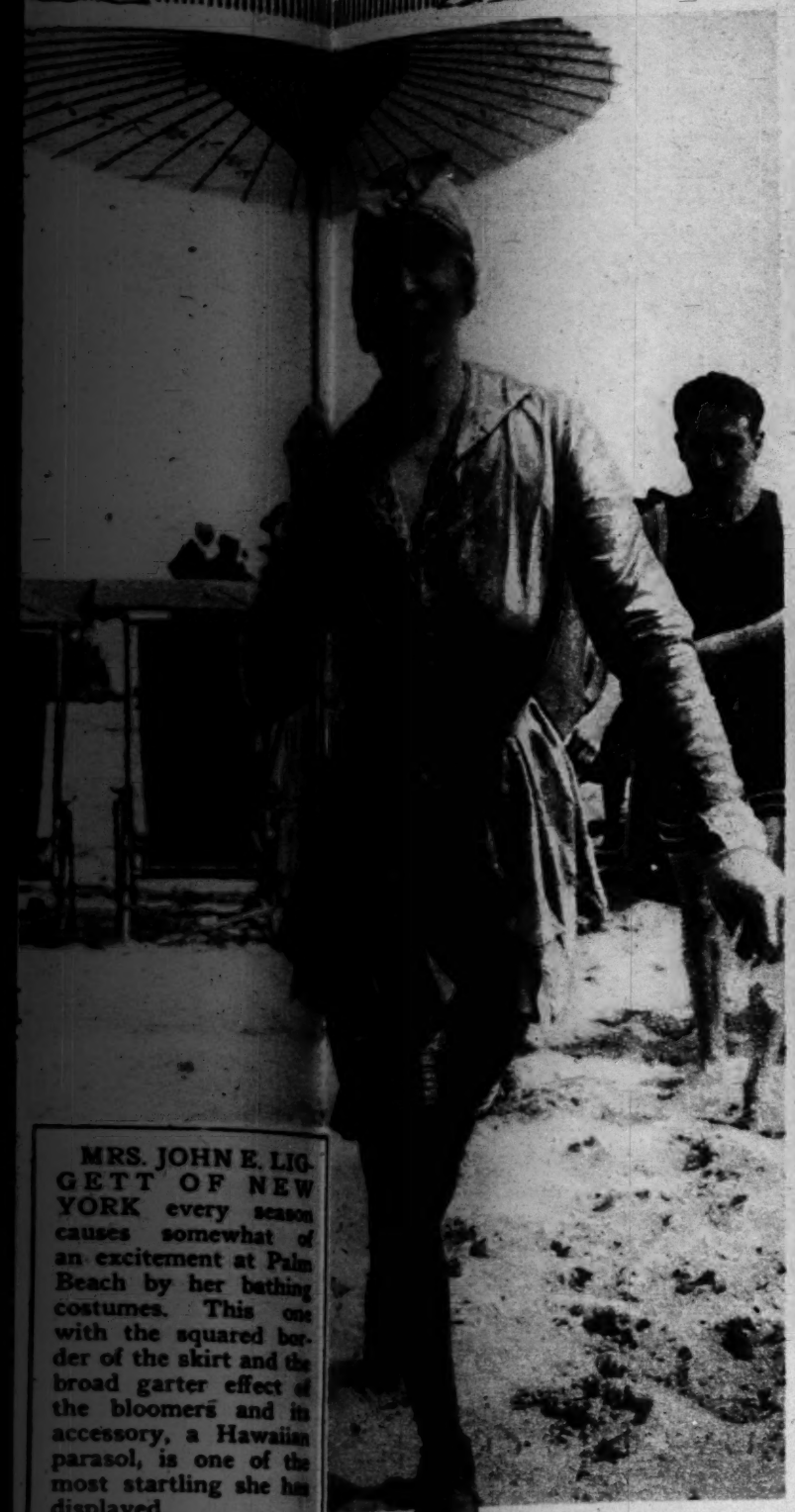

MRS. JOHN E. LIGGETT OF NEW YORK every season causes somewhat of an excitement at Palm Beach by her bathing costumes. This one with the squared border of the skirt and the broad garter effect of the bloomers and its accessory, a Hawaiian parasol, is one of the most startling she has displayed.
(Photograph copyright by Underwood & Underwood.)

***THE NEW DUKE OF NORFOLK*—Through the death of his father, the fifteenth Duke of Norfolk, this 9 year old boy has become premier peer of the British realm, hereditary chief butler to the king, hereditary earl marshal, president of the court of chivalry and of honor, and head of the royal college of arms. The late duke was also celebrated as the pope's unofficial representative and premier Roman Catholic layman in Great Britain, the Norfolks not having changed faith at the time of the reformation. The young duke during his minority will be under the guardianship of his mother, the widowed duchess, who is a peeress in her own right as well as by marriage. She is the owner of the Scotch baronies of Herries and of Maltravers, and of several country seats and castles, including Carlaveros castle, which figures in Scott's novels. The boy's full title is Sir Bernard Marmduke Howard, Earl of Arundel and Surrey and 16th Duke of Norfolk.**
(Photograph by International Press publishing bureau.)

LADY DROGHEDA, a London society leader, is the organizer of international aeronautical exhibition in London, which shows the development of man's effort to conquer the air from the fifteenth century present day.
(Photograph from International Press bureau.)

A KNITTING PARTY, on the beach at Coronado Beach, Cal. From left to right are: Miss Caperton, daughter of Rear Admiral Caperton, commander of the Pacific fleet of the United States navy; Mrs. Luther Kenneth of Coronado Beach, who is active in Pacific athletic and social circles, and Miss Smith, sister of Mrs. Kenneth.
(Photograph by Central News Photo service.)

"THE POILU"—A bust by a French soldier, Private Chauvel, representing the type of fighting men that is the idol of France. The bust was exhibited at the Salon des Armees de la Republique in the Tuileries Gardens in Paris. Nearly 3,000 exhibits, including water colors, drawings, etchings, sketches, oil paintings and sculpture, all certified by commanding officers to have been done at the front, were in the collection.
(Photograph by Central News Photo service.)

A SNOWBOUND TRENCH—Russian soldiers in a frozen trench on the French front, using one of the pumps through which drinking and washing water is obtained.
(Photograph from Underwood & Underwood.)

Your skin is changing every day!

Your skin, like the rest of your body, is continually changing. Every day, as *old* skin dies, *new* forms in its place. *This is your opportunity.* By using the following treatment regularly you can keep this new skin so active that it will gradually, but surely, take on the greater clearness, freshness and *charm* you want it to have.

Make this treatment a daily habit

Lather your washcloth well with Woodbury's Facial Soap and warm water. Apply it to your face and distribute the lather thoroughly. Now with the tips of your fingers work this cleansing, antiseptic lather into your skin, always with an upward and outward motion. Rinse with warm water, then with cold—the colder the better. Finish by rubbing your face for a few minutes with a *piece of ice.* Always be particular to dry your skin well.

Every day this treatment frees your skin of the tiny, old, dead particles. Then, it cleanses the pores, brings the blood to the surface and stimulates the small muscular fibers.

It is very easy to use this treatment for a few days and neglect it. But this will never make your skin what you would love to have it. Use it persistently and before long your skin will begin to take on that greater loveliness which the daily use of Woodbury's always brings.

A 25c cake of Woodbury's Facial Soap is sufficient for a month or six weeks of this treatment. Get a cake today. For sale everywhere throughout the United States and Canada.

Write today for a trial cake

For 4c we will send you a cake of Woodbury's large enough for a week of this famous skin treatment. For 10c we will send the trial cake of Woodbury's Facial Soap and samples of Woodbury's Facial Cream and Powder. Write today! Address **The Andrew Jergens Co., 5804 Spring Grove Av., Cincinnati, Ohio.**

If you live in Canada, address The Andrew Jergens Co., Ltd., 5004 Sherbrooke Street, Perth, Ontario.

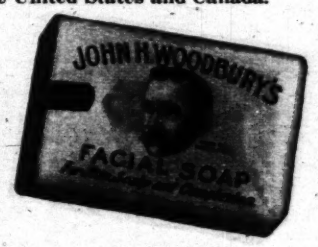

This manicure set is complete and enough for six "manicures."

The new way to manicure—keeps your cuticle smooth and firm, your nails shapely and attractive.

Send for this complete manicure set

Enough for six manicures for only 14c

Send for this complete manicure set and try a Cutex manicure.

When you see how easily you yourself can give your nails the most beautiful manicure you ever had, you will never go back to the old cuticle-cutting method of manicuring.

Cutting ruins the cuticle

Cutex completely does away with cuticle cutting or trimming. The very first time you use it, you realize that Cutex is the one quick, safe, efficient way to care for your cuticle. Cutex is absolutely harmless. Used two or three times a week, it will make your nails take on a dainty shapeliness you would not have believed possible.

How to use this manicure set

In the Cutex package, you will find orange stick and absorbent cotton. Wrap a little cotton around the end of the stick and dip it into the Cutex bottle.

Then work the stick around the base of the nail, gently pushing back the cuticle. Wipe off the dead surplus skin and carefully rinse the hands in clear water.

After rinsing the hands, a touch of Cutex Nail White underneath the nails removes any stains—gives them snowy-white tips.

Then a little Cutex Nail Cake rubbed on the palm of the hand and passed quickly over the nails gives them a delightful polish. To get an especially brilliant, long-lasting polish, use Cutex Polishing Paste first, then the Nail Cake.

Start to have lovely nails today

The first application makes a decided improvement. Send for your manicure set today. Use it and notice how quickly Cutex gives your nails the shapeliness that everyone admires.

Ask for the Cutex manicure specialties wherever toilet preparations are sold. Cutex, the cuticle remover, comes in 50c and $1.00 bottles, with an introductory size at 25c. Cutex Nail White, the cream which removes all discolorations from underneath the nails, is only 25c. Cutex Nail Polish, in cake, paste, powder or liquid form is 25c. Cutex Cuticle Comfort for sore or tender cuticle is also 25c. If your favorite store has not yet secured a stock, write direct.

Send today—get your set now

Fill in your name and address where indicated, tear out and send today with 14c—10c for the manicure set and 4c for postage and packing—and get your complete manicure set.

Name .....

Address .....

NORTHAM WARREN

Dept. 1003, 9 West Broadway, New York City.

If you live in Canada, send 14c to MacLean, Benn & Nelson, Ltd., Dept. 1003, 489 St. Paul St., West, Montreal, for your sample set and get Canadian prices.

SEND FOR OUR SPRING STYLE ANNOUNCEMENT

We will gladly mail it without charge. It pictures a host of the smartest things for Easter and tells how to order from us by mail. Send us your name and address today.

Joseph's
OF CHICAGO

In Our Own Building—Just South of Congress

608-610 So. Michigan Blvd.

FOR THE LOVER OF PICTURESQUE HATS

We are privileged to present "SOMETHING DIFFERENT"—spring hats that reflect all the delightful new dictates for every occasion, for street, reception or party wear. Quaint, odd, unusual hats priced at

$10, $12.50, $15 and $18.

No. 6—The newest idea. Combination Dress and Coat; can be used as either one. Full flare; all colors, **$29.50**

The Most Beautiful of Spring Modes for Women

No. 89—Finest grade Taffeta Dress; admirable youthful lines; embroidered collar and pockets..... **$27.50**

ARE today depicted here in this truly wonderful shop. Entrancingly brilliant, irreproachable in exclusiveness and prestige. Spring's very essence of genius in designing.

Suits, Coats, Gowns, Blouses and Hats

in this establishment, devoted to one field—*women's apparel of smartest fashioning but at reasonable pricing.* "Joseph's of Chicago" stands supreme in the esteem of Milady who KNOWS the Fashions of the Hour.

The stability of our organization is fully evidenced by our own modern building, the home of seekers for the unusual in apparel.

SUITS A rare example of *perfection* in style, materials and finish. All the newest colors.
$35, $37.50, $47.50 and up to $95.

GOWNS A Paradise of ideas from the simplest little frock to the most elaborate reception gown.
$27.50, $33.50, $45, $65 and up to $125.

COATS Magnificent garments radiant with the touch of master designing. Hundreds of models for your choosing.
$29.50, $33.50, $47.50 and up to $95.

BLOUSES A veritable garden of new things for all occasions. Lovely, dainty creations. Prices ranging from
$5, $7.50, $10, $12.50 and up to $18.50.

Real Dry Cleaning

There is something distinctly superior and refined in the appearance of ladies' and gentlemen's apparel, as well as household articles, such as rugs, curtains, portieres, covers and hangings, when dry cleaned by DAVIES.

Furthermore, DAVIES prices for this work are exceptionally reasonable considering the high grade service rendered.

We call anywhere whether it be for one pair of gloves or a load of rugs.

Persons living out of town write for particulars for shipping either laundry or cleaning.

DAVIES

LAUNDERING CLEANING

2349-57 Cottage Grove Ave.

Phone Calumet 1977

Lane Bryant Specialists in

Smart Clothes for Stout Women

No Other Store Like This

We invite every woman too large to wear regular size garments to visit us in the Stevens Building and see what charming clothes we offer especially designed for stout women.

Not simply extra sized garments, but exclusive creations in coats, suits, dresses, etc., that reduce the apparent size.

All graceful, becoming, youthful as well as matronly, at a very wide range of prices.

We can fit, practically without alteration, figures ranging from 35½ to 58 bust.

Our stock includes everything that women wear—*all ready-to-wear.*

Every day we are receiving the latest New York fashions from our designers. Each day we have something new to show you.

Lane Bryant

17 No. State **16 No. Wabash**

Ninth Floor, Stevens Building

New York Chicago Detroit

Franklin Simon & Co.

Fifth Avenue, 37th and 38th Sts., New York

PARIS—4 Rue Martel — LONDON—29 Jewin Crescent

Misses' Suits and Dresses

Authentic Spring Fashions

Sizes 14 to 20 years

Featuring straight lines, novel collars and belts.

No. 62 — **Misses' Braid-bound Navy Serge Suit** with pointed collar, wide belt slit to form two strap belts in front; over-collar of beige broadcloth; simulated buttonholes piped with contrasting color broadcloth cuffs, pockets and back of belt; skirt with new oblong pockets.

Special **48.00**

HATS and SHOES, *illustrated*, from our shops.

Prices upon application.

Prompt Delivery Free,
Anywhere in the United States.

No. 64 — **Misses' Wool Jersey Suit** in French gray, tan, copper, green, gold, eminence, Chinese blue or rose; pleated back coat with patch pockets, white wool jersey over-collar; shirred top skirt.

Special **38.00**

No. 66 — **Misses' Dress** of crepe de chine, combined with polka dot foulard satin; apron waist of white or navy crepe de chine; skirt of navy foulard satin with white polka dots; silk underwaist.

Special **44.00**

Spring and Summer Style Book
"CORRECT DRESS"
Illustrating Everything in Ready-to-Wear Apparel for Women, Misses, Girls, Boys, Children and Infants,
Mailed out of town upon application to Dept. "S."

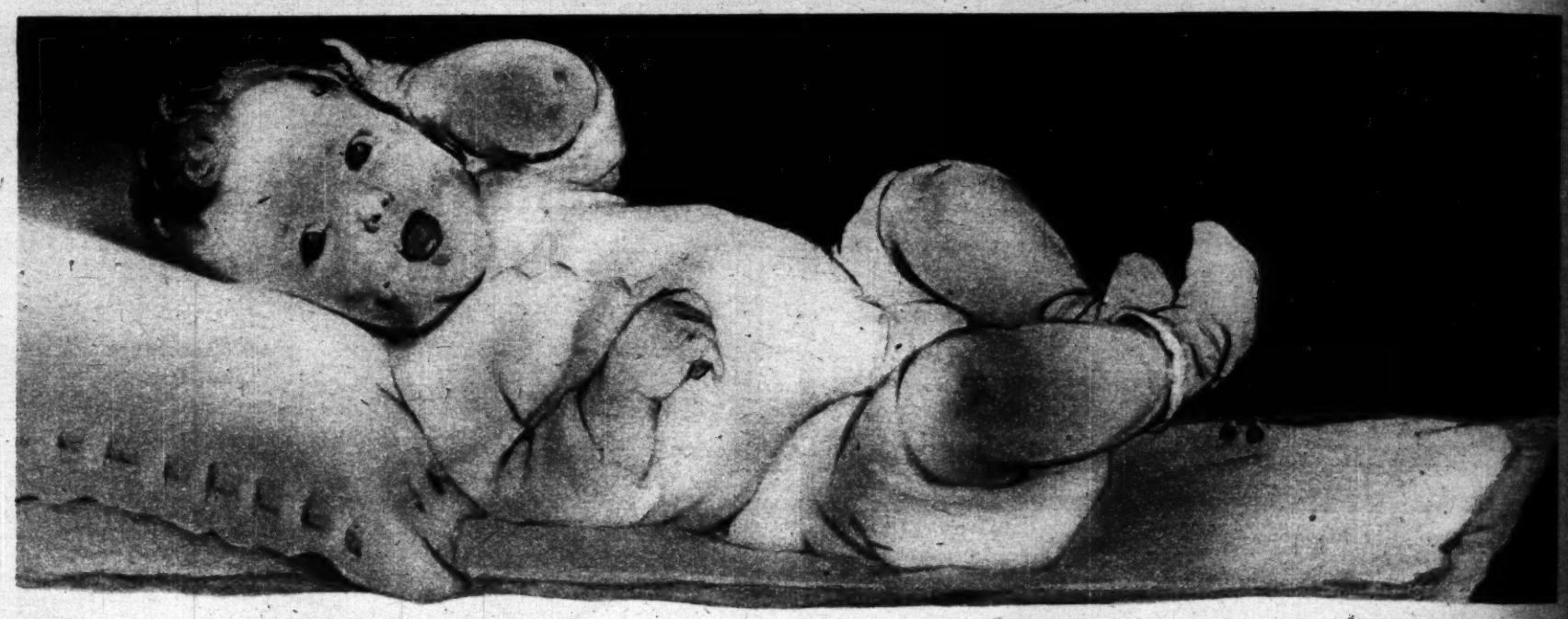

You couldn't bear to wash baby's woolens

At first you thought you could never have the heart to wash those wee little garments.

They were so delicate, so little and helpless. What would happen to them? What would those warm little woolens look like after a tubbing and a rubbing with common, every-day soap?

And then you found it

And then you found Lux. "Just made for baby clothes!" you cried.

Those white, transparent flakes; that bubbly, foamy lather! In went the wee little woolens—a few dippings up and down, a little squeezing, and out they came—white again—soft again—new again—not shrunk a bit.

Lux is an entirely different soap product—not a powder—not a cake, but pure essence of soap in flakes. The thick, foamy lather cleans without a bit of rubbing—dissolves the dirt instantly. Because the flakes dissolve so perfectly, there are no particles of solid soap to stick to the wool threads to turn them yellow or weaken them. Get a package of Lux at your grocer's or at any department store. Lever Bros. Co., Cambridge, Mass.

How to wash baby's woolens

Whisk the Lux flakes into a lather in boiling or very hot water. Put in your woolens and let them soak until the water is comfortable for the hands. Then work them about in the suds, but do not rub. Rinse in three waters the same temperature as that in which you washed them. Dissolve a little Lux in the last rinsing water; this leaves the woolens softer and fluffier. Dry in the sun (colored woolens in the shade).

LUX 10¢

Won't shrink woolens!

PART FOUR
COMIC SECTION

The Chicago Sunday Tribune.

THE WORLD'S GREATEST NEWSPAPER

CIRCULATION
Over 600,000 Sunday
Over 350,000 Daily

MARCH 18, 1917

HANS UND FRITZ

GOATNAPPERS

by RUDOLPH DIRKS
Originator of the Katzenjammer Kids

Copyright, 1917, Press Publishing Co. (N. Y. World.)

BOBBY MAKE-BELIEVE

IMAGINES ADOLPH GETS HIS!

AMONG SCORES OF HINTS SENT IN BY BOBBY'S FRIENDS ON HOW TO GET EVEN WITH ADOLPH IS THIS ONE BY DOROTHY WITTENBERG, 11, OF KENTLAND, IND. AND SHE GETS THE ORIGINAL DRAWING, AS PROMISED

ADOLPH, THE BUTCHER BOY, HAS GOT THIS COMING TO HIM, BOBBY.

WELL, I BETCHA THIS'LL LAND HIM ALL RIGHT. HE CAN HARDLY SEE OVER HIS NOSE AN' HE'LL NEVER NOTICE THIS.

GEE, BOBBY, IT'S SISSY!

GOODY! MAYBE WE CAN GET A FALL OUT OF HIM WITH IT!

O THERE'S SISSY BLY!

WATCH, SPUD! VIRGINIA CALLS HIM JUST AT THE RIGHT TIME!

OO JIMINY! DIDN'T IT WORK GREAT!

WASN'T SISSY FUNNY WHEN HE WENT OVER THIS!

I'LL HELP YOU OVER IT, VIRGINIA. C'MON AN' WAIT FOR ADOLPH. WE GOT THIS ALL FIXED UP FOR HIM.

IT'S ADOLPH! EVERYBODY KEEP STILL NOW.

YOU WATCH ME RUN OUT. I'LL GET HIM

HI'D OLD SOUPBONE! YOU COULDN'T CATCH A GRASSHOPPER!

AW SHUCKS! IF I COULDN'T RUN FASTER'N THAT I'D GO CHASE MYSELF!

WHAT DO YOU YOUNG RAPSCALLIONS MEAN BY PLAYING TRICKS ON ME! I'LL CANE YOU GOOD! YOU LITTLE IMPS!

HONEST, MR GRUMPY, WE HAD IT FIXED FOR ADOLPH! WE THOUGHT YOU WERE HIM ALL THE TIME!

-King-

BBY'S FRIENDS
S. THIS ONE
LAND, IND.
AS PROMISED

MAMMA'S ANGEL CHILD

Perry Ross

In the Closet, On a Shelf
Was a Tooth She'd Pulled Herself
(Our Esther)

'Twas Her Treasure and Her Joy.
Better Than Her Bestest Toy.
(This Tooth.)

When In Spirits Feeling Low
To the Closet She Would Go
(And Look At It.)

Baby Brother Watched With Awe
As He Such Devotion Saw.
(He Thought-)

"Ive Got Tooths That I Could Pull.
I Have Got a Most Mouth Full!
(All Mine!)"

So He Got a Piece of String
Just As Strong As Anything!
(AWFUL STRONG!)

To the Bathroom He Did Sneak.
Suddenly There Came a Shriek.
(Everybody Ran!)

Brother Cried-"O What To Do?
Mine Toofs Pulled! Now I Tant Chew
(Anything! WAh!)"

Esther Grabbed His Little Jaw
And Within His Mouth She Saw
(Every Single Tooth!)

"Silly Goose and Crazy Thing!
All You Did Was Break the String
(Never Pulled Anything!)"

Then to Soothe the Yelping Child
She Did Say in Accents Wild
('Take My Tooth -)

'Til One of Yours Is Loose,
You Poor Little Bit of a Goose!
(It's No Good Anymore Anyhow!)

-King-

PART FOUR
COMIC SECTION

The Chicago Sunday Tribune.

THE WORLD'S GREATEST NEWSPAPER

MARCH 18, 1917

CIRCULATION
Over 600,000 Sunday
Over 350,000 Daily

OLD DOC YAK.

THERE'S NOTHING ON THE ROAD THAT DOC CAN'T TRIM

(Copyright 1917 by The Tribune Company, Chicago, Ill.)

HELP!! HELP!!

HIS SHADOW

SIDNEY SMITH

IT'S AN AWFUL JOKE TO PLAY ON DOC. HE HAD AN ELECTRIC HORN PUT ON HIS CAR RIGHT UP IN FRONT UNDER THE HOOD LIKE ALL THE OTHER REGULAR CARS HAVE.

'ALL UN BEKNOWN TO DOC— SOME PRACTKAL JOKER HAS CHANGED THE POSITION OF THE HORN AND PUT IT IN THE REAR OF DOC'S CAR INSTEAD OF THE FRONT

DOC IS NOW GOING OUT FOR A LITTLE RIDE TO SEE HOW THE NEW HORN WORKS

AND I GUESS HE'LL BLAME US FOR IT

I S'POSE

OH WELL NOW I DON'T HAVE TO TAKE ANYBODY'S DUST. JUST GIVE 'EM TH' HORN AND THEY'LL LET YOU GO PAST

348

I'LL TAKE A LITTLE SPIN OUT TO BEVERLY - WATCH ME MAKE THAT FELLOW UP AHEAD GET OUT OF THE ROAD WHEN I TOOT MY HORN

WHAT'S THAT? SOME ONE CHASIN' ME EH. LET 'EM COME— I'LL BET IT'S GUY LEE AGAIN

HONK!! HONK!!

348

COME ON! CATCH ME!! I GOTTA LOT OF POPCORN AND A DIME'S WORTH OF BUTTER SCOTCH

HONK!! HONK

348

LET 'ER OUT!! I'LL BET IT'S DONER AND JOHNSTON TH' COPS CHASIN' ME AGAIN - STEP ON 'ER

BAM!!

HONK!

HONK! HONK!

WHOOPIE!! THAT'S TH' TIME I RAN AWAY FROM HIM - HE QUIT - HE ISN'T ANY WHERE IN SIGHT. I WENT A HUNDRED MILES AN HOUR TO GET AWAY FROM HIM LIKE THAT

THERE HE COMES AGAIN WHOEVER HE IS—

HONK! HONK! HONK!

NO NEED TRYIN' TO STAY AHEAD OF THAT FELLOW— HE MUST BE CRAZY

HONK!! HONK!! HONK!! HONK!!

348

AS FAR BACK AS THE EYE CAN REACH AND NOT A CAR IN SIGHT

HONK!!

COMEON THEN IF YOU WANT TO PASS COMEON——!!

HONK!! HONK!!

?

SAY!

HONK! HONK!!

PART FIVE
COLOR SECTION

The Chicago Sunday Tribune.
THE WORLD'S GREATEST NEWSPAPER

CIRCULATION
Over 600,000 Sunday
Over 350,000 Daily

MARCH 18, 1917

THE SONG OF THE LARK *Painted by Jules Adolphe Breton*

BY LOUISE JAMES BARGELT.

"The Song of the Lark," by Jules Adolphe Breton. In the Henry Field memorial collection of modern oil paintings at the Art Institute of Chicago. (1827-1906.)

ACROSS the fields the sun is setting, already half a gleaming red disk below the linee of the horizon. The toil of the peasant girl has ended with the day. She stands erect. Weariness has dropped from her shoulders like a disused garment. Against the clear sky, glow suffused, her sturdy figure is silhouetted. Her head is lifted high like a plant to the evening freshness as she listens to the shrilly sweet song of the skylark.

Breton was a painter of landscape and a painter of human nature as well. This combining of two distinct branches of art is an unusual gift and to Breton has been given the honor of one of the leading places in the contemporary French school. Both popular and artistic opinion has placed him in high esteem. He adored nature and symphathetically and richly interpreted it as he interpreted the spirit of the peasant soul and entered with the worker into the tasks of the day. For him the nutritive labors of man have their greatness and, indeed, something of sanctity; and this mood in which he painted accounts, perhaps, for the impressiveness and mystery his canvases convey.

His "Blessing the Harvest," which is his best known work abroad, hangs in the Luxembourg, Paris. It stands out among the pieces of modern art as one of the finest examples of an almost perfect sunlight.

In Baltimore is his "End of the Day," and the Art institute of Chicago has another painting, "By the Sea."

This type of peasant woman was a favorite with Breton. It reappears constantly through his pictures, an involuntary recurrence, which in its strength and beauty one does not tire of seeing.

Another famous painting will be reproduced next Sunday.

AT THE LONESOME CLUB *by* Oney Fred Sweet

Out From the Pall Of Gloom, Came the Six Hundred.

THERE were six hundred persons seated at the tables by the time I got off the elevator at the right floor. If I had expected to see everybody sitting about wearing forlorn expressions I was disappointed. But, then, they had come to the club—aged from 17 to 70—to forget their loneliness. The place had the atmosphere of a church social. Hardly that, for a singer was going in and out among the tables, cabaret style. The place had an atmosphere that was sort of a mixture of church social and cabaret.

"I've got a nice place over here for you," smiled the man who was ushering me along.

"It don't make much difference where you sit me," I agreed, "except I don't want to have to do all the talking. I never can think of anything to say."

No sooner had the introductions been mumbled than I heard some one over by the orchestra start to make a speech. We all half turned in our chairs to listen. I learned later that the speaker was Dr. Pennington.

"People ask what this club stands for," began Dr. Pennington. "In answering I wish to state some of the things it does not stand for. It is not a melting pot into which social sets may be dumped, but it is a melting pot in which individuals—lonely and with no opportunity for entering social sets—may be dumped. Our members belong to that class who believe 'there's a whole lot of good in the worst of us and a whole lot of bad in the best of us, so that it hardly behooves any of us to talk about the rest of us.' It is our intention, as nearly as possible, to observe the theory of life as outlined in this quotation. Our society encourages familiarity, but discourages vulgarity. We want to chase old Dr. Gloom out of the back door and bring Happiness and Good Will in at the front door. The only way this can be done is to overcome selfishness. The folks who come to this club are folks who look upon selfishness as being the most contemptible, reprehensible, and repulsive human characteristic. It is the one thing which when indulged in makes for misery and unhappiness, for mental and physical torment. Every one should feel that it is perfectly proper to talk to everybody else. We want our club to be a potential factor in developing the higher social instincts of the young and middle aged and offer an opportunity for those of mature years to spend a pleasant evening of social enjoyment. We have a record breaking attendance here tonight; let us all help to make this meeting a great success."

We all applauded and then we turned our chairs back toward the tables. For some time I kept my eyes on the plate before me. I never did have much fun at parties.

When I did look up I saw that there were just two of us at the table. She was—well, she was anyhow 45. Yet she didn't have a wrinkle and there weren't any apparent signs that her complexion had been artificially produced. Her voice was full and deep and beautiful when she asked me if I cared for salt for my oysters.

"It's too bad you couldn't have drawn some other table," I said. "I'm afraid I'm cheating you out of meeting some one worth while—some one whom you might learn to like very much."

"Don't be silly," she answered. "Besides, look at the tables and tables where there's four ladies to a table."

"And the price of their dinner thrown away," I added.

"They seem to be enjoying themselves," she remarked, "though it is too bad there aren't quite enough men to go around. Did you ever see a finer crowd of people together?"

"Have there been any—any weddings yet?" I asked.

"Three during the last year, I believe. But why do you lay so much stress on the matrimonial feature? That isn't the purpose of the club at all."

"I know," I says, "but there aren't many of these six hundred married, that stands to reason, and the possibilities—why aren't you married?"

She began spreading butter very slowly on a piece of cracker. She started to speak.

"It's not because you're not good looking," I answered for her, "because you are good looking, and anyhow, the homeliest kind of girls are getting married every day. And it's not because you're not sweet of disposition. Were you ever proposed to? Do you know why not? Because men are afraid. And year after year—winter and slushy spring and sultry summer and melancholy fall, over and over again—you've left that lonesome room of yours and taken the elevated down to where you have charge of the cloak and suit department and you've gone along and met only other women who've dragged their husbands along to watch them try on their cloaks and suits and stand for the bill. And back to the lonesome room you've gone at night, a little more fagged out each day and getting a little older all the time. I know how it is. And back home in the little town the younger brothers and sisters have been calling on you for help all the time that has taken your salary raises. And all these years you've been careful and proper. You wouldn't think of attending a public dance or going into a wineroom at the back of a saloon. You wouldn't think of flirting with a strange man you might meet on your way to and from work. And Sundays you've spent in that lonesome room, resting up for the coming week. That's the way the years have gone. At first you didn't mind. You had your ideal and you felt that some time he would come along. But he hasn't come. He's married the frivolous girl who flirted with him without his knowing it."

I paused, half out of breath. My dinner partner had lowered her head over her salad, her wide hat brim shutting from me the expression on her face.

"They talk about the loneliness of the country," I went on before she had a chance to interrupt, "but in the country one can at least commune with nature. The great silences soothe; they do not crush against one as do the noises of the loop. They talk about the lack of opportunity in the small town, but in the small town you know every one you meet and every one knows you. It is this being lonely among three million other human beings that is the loneliest loneliness of all. It is this constant mingling with people who keep their faces grimly set and their smiles to themselves and their 'how do you dos' unsaid that makes for real tragedy. And what makes it more tragic is that all over this big city there are hundreds of men who would be congenial—probably true soul mates—who are just as lonely as you are. How many times, during the long years that will never come back, have you sat beside such men in cafeterias or opposite them on street cars, the bluebird of happiness hovering near and finally fluttering away! No, you couldn't go over and speak to the possessor of that face you liked. And he knew by your every touch of refinement that you would not tolerate an unconventional effort on his part to become acquainted. And so you went your separate ways and the fireside circle never culminated."

"Fireside circle?" she echoed, buttering a piece of bread.

"Well, radiator circle, then," I corrected.

"You know what it is to be lonely?" she asked.

"Say," I sighed in a way she knew I wasn't kidding. "It's an old song, but it's my favorite. The first time I heard it at a vaudeville show my eyes blurred so I couldn't see the singer. 'Gee, I wish That I Had a Girl Like the Other Fellow Has.' That one—well, it always made a lump come in here—that one and 'Some One to Love and Cheer You After the Day Is Through—Just Some One.' Did you ever look about you in a crowd and notice how nearly every one else had some one to 'love and cheer' them? You know how that feels, but you don't know how it feels to pick out a girl at a dance—your particular type of girl—and have her say to you, 'I'm sorry, but all my numbers are taken.' We come into this world alone and we go out of it alone, and if our souls don't wander all through our life here alone—in spite of the big crowd we're mixed with— we're lucky."

The waitress interrupted to bring us our ice cream. My companion tasted it and reached for a piece of cake.

"I think I know what you are about to say," I hastened. "You're going to ask me if I don't believe in such a thing, perhaps, as one finding an affinity in the next world. Perhaps I do, but there's nothing to hinder your finding an affinity here, too—perhaps not a true affinity, but a compromise affinity. Don't keep on looking for a moving picture hero type. And don't you care a bit what the folks back home may say when they see what you've copped. But whatever you do, get busy. You've got a few years yet before the silver threads begin to twine among the gold."

She was rising from her chair. The whole six hundred were pushing back their chairs at some command I had been too engrossed to hear. They had begun to clear the floor of tables and chairs for dancing. She excused herself and it was not until some minutes later that I saw her again. She was standing amid an interested group over by the orchestra.

"Well, how are you enjoying the evening," a voice asked at my side. It was one of the men who had been sitting at an adjoining table. "I'll venture you've had the glooms chased away by this time. She certainly knows how to make people feel at home."

"You mean the lady I ate dinner with?" I inquired. "You know her?"

"Know her, of course," he smiled. "I don't think she's missed a meeting since the club began. She's been active right from the start—seems to have just the right qualifications for a patroness. We've got to have a few like her to plan things and to make reports and that sort of thing, you know. And her husband and two daughters—why, they're just as much interested and active in the work as she is. Who you looking around for?"

"Nobody," I insisted, "except an elevator that's 'going down!'"

RECOVERED, ONE SMILE

by Berton Braley

Sometimes, Where a Woman Is Concerned, a Man Is So Stupid He Can't See What Is Perfectly Plain to Everybody Else.

WHEN I bought out James MacDonald's little chophouse on Jackson street about the first thing I did was to brighten it up. Not white enamel and bath tile walls or anything like that, but the sort of paint and varnish and leather that would make it cheerful and warm in the winter time without being stuffy in the summer.

I succeeded pretty well, too, in achieving the effect I wanted, but the place wasn't really complete until Wanda Dixan smiled her way into the cashier's desk—and stayed there. Inasmuch as the restaurant was a man's sort of place, I'd rather planned on a man cashier and attendant for the cigar counter, but Wanda had decided to look for work about the time I was making these plans, and came in and asked for a job the day I was going to hire a cashier. It was her smile that did it. When she turned it on me I felt that the one thing in this world I wanted most was a woman cashier—with Wanda as the woman—and I hired her.

It's somewhat difficult to give an idea of the smile of that girl. It wasn't one of the fixed and perpetual sort that never will come off. It wasn't flashed on every occasion, and it didn't seem to be something extra in the way of face decoration when she did put it across. I guess the best way I can tell you about it is to say that it seemed to grow right out of her. When her face crinkled up into a smile you knew it was because she had a nice warm, sweet, smiling soul and a smiling mind and a smiling heart, and that her flashing teeth and sparkling eyes were simply delivering a message to you—telling you that Wanda was happy and healthy and thought this was a bully world and most everybody in it bully—with particular reference to yourself.

The commercial smile and the polite smile and all that kind of stuff have been preached in business papers until the word "smile" makes most of us want to jump up and down hard on all the Pollyannas in existence. Which is one reason that when I tell you about Wanda I'm going into a lot of explanation. Because I don't want you to think she was one of these Cheshire cat people.

Only if you blew into the restaurant some morning feeling mean and grouchy and sour and disgusted, as so many folks do before breakfast, and you happened to catch just a little of the radiance of her smile or the soft ripply chuckle of her laugh over some little joke another customer made as he paid his check—you'd unbuckle some of your face in unconscious response, and maybe you'd be affected enough to nod "good morning" to her. And if you did that you'd get such a joyous, sunshiny, Peter Pan-ish kind of response in Wanda's face that you'd go to your table ready to shake hands with the waiter instead of barking at him.

All sorts and conditions of men—and quite a few women—patronized my restaurant, many more than ever patronized old MacDonald, who was a good buyer but a bad seller, a grand success at the back of the house but a handicap in front. He was a good old soul, but lacked personality.

Well, while I laid a great deal of the increased patronage to the fact that my place was much more attractive than before, and more comfortable, too, it didn't take me long to realize that Wanda was one of the features. A lot of people came because the food was good and the restaurant kind of homelike, but there are quite a few places like that, and what kept folks coming back was Wanda.

The funny part of it was that she wasn't ever familiar with anybody, for all the apparent sincerity and warmth of her smile and her whole manner. And though actors, and artists, and traveling men, and lawyers, and business men and gamblers, and chauffeurs, and a thousand other kinds came in there and spoke to Wanda and talked to her quite often, nobody ever got fresh. There were ten waiters and half a dozen bus boys and a dozen kitchen helpers who would have given any flip party the bum's rush if they started anything like that—but there wasn't ever any need of it.

Now you can figure for yourself what it was worth to have a girl like Wanda there at the cash counter. And you can also figure what kind of a gloom settled over the place when, after she'd been there about two months, Wanda's smile grew a little forced and artificial, and we watched it day by day grow less and less frequent and more and more like a sort of wintry sunshine instead of a spring radiance.

"What's the matter, Wanda?" I said to her one day after about two weeks of this. "Anything gone wrong?"

"Not a thing, Mr. Alford," she said, trying to look bright and cheerful and making a pathetic failure out of it, "not a single thing."

"You look sort of tired and there's just a tiny little bit of a circle under your eyes," I insisted, "and you can't tell me everything's all right. Are you well?"

"Perfectly well," she insisted. "You're just imagining things."

"I think," I said, "that maybe you're working too hard here. Suppose you take a day or two or a week off and rest up. I'll pay your salary right along. And listen, my dear girl, if I'm not paying you enough salary so you can live right—if there's a mother or a lame sister or somebody you're helping and it's worrying you—speak up. The restaurant's doing pretty well and I reckon I can squeeze out a little more money for you."

"It isn't that," Wanda shook her head; "you're paying me well enough to keep me and mother nicely. And nobody could treat me better. In fact, it isn't anything—I tell you I'm all right.'

I wasn't satisfied, but I didn't talk any more to her about it. Only the next day I asked Mike, who had been with MacDonald for ten years and who was a wise old Irishman with a heart as big as a house: "Mike, have you noticed Miss Wanda doesn't seem the same?"

"Shure and I have, son," he said, for he called me "son" in spite of the fact I was his employer; "shure I have. The gurrl isn't herself at all, at all. And you should do something about it, sorr. First because she's a nice little kid and should not be anything but happy, and second because that smile of hers is worth money to the house. I suppose you appreciate that, sorr."

"Well, I've offered her a vacation or more money, or both," I answered, "but she says there's nothing the matter and no need for it. She said she didn't want to take any time off—she wanted to be here on the job."

"Shure, as ye know, sorr, worrk is a great panacea," said Mike, "and I'm thinkin' a vacation would be little good to the gurrl. I'm thinkin' she's in love, sorr. And I guess she ain't very happy in it. And if ye're afther wantin' yer cashier to be herself again ye'd better be seein' if ye can't fix up her love affair some way. It's heartache that ails her, nothin' else."

And the old man went about his duties leaving me with a lot of thoughts. Among them was the thought that I was in a hole, no matter what happened. For if Wanda didn't get over this affair, whatever it was—and she didn't seem likely to—most of her worth to the restaurant would be gone, and if I or some one else fixed it up and got her heart's desire for her she'd go and get married and I'd lose her anyhow. That was the business aspect of the case. There was also a personal phase of it—I liked the girl, liked her immensely, and I hated to see her unhappy and hated also to think of her going. So there I was.

"If I was you, sorr," said Mike, later in the day, "I'd take a little personal interest in the case. I'd ask her if she was liable to be home this night and I'd go down and see her and take her to a movie or something and I'd hint and inquire around until I found how things was and what was the matther. Then maybe ye could bring the felly and her together.'

"And lose my cashier," I said.

"Ye never can tell," said Mike, "maybe ye wouldn't. Nowadays, what wid all this indepindence of women, there's a-plenty that marries and keeps on workin'. Anyhow, you might at least find out how the land lays."

I decided to take his advice. As a matter of fact, I'd often wanted to see Wanda out of working hours, but I never had. I've always felt that the employer who forces his attention on a working girl is a cad, and I didn't want to get in that class. So while our relations had been friendly and cordial, I'd never gone to see her.

At first I thought I'd ask Wanda if I might come, and then I decided since I had her address anyhow I'd just take a chance on finding her. And that's the way I worked it.

I chugged up in my flivver to the neat little apartment house she lived in, and when I ran up the steps and rang the bell it was Wanda who answered. She gave a little "O!" when she saw me, and I got a ghost of her old smile, too. And even that ghost warmed the corners of my heart a lot.

"Is—is there something wrong at the restaurant," she asked. "Didn't I get the cash right—or what?"

"Nothing wrong," I said; "not a thing. Only I thought I'd come down and see where you lived and meet you as one human being to another. Not just as a boss and an employé. Do you mind?'

"Mind?" she said, and the smile was a little less like a ghost. "Of course I don't mind. I'm awfully glad to see you."

"Maybe I'm intruding," I said; "maybe there's another man here that——"

"No," she said, in a funny way, "there isn't any other man."

"If that's the case," I said, "and if the stories in the magazines don't make you afraid to go out in a long, low car with a gentleman you have only known three months, maybe you—and your mother—would like to take a little spin in my car. It really isn't very long—and low only in price, but it goes."

"Mother's out," she said, "but I don't think she'd mind—and I'd love to go with you."

Somehow or other I'd never known the little flivver to hum along so happily as it did after she got into it. And we hadn't gone but a few miles when I discovered that one reason my evenings had seemed so empty—except when I was working like a nailer in the restaurant—was because this was what I'd really wanted to do with them. I don't mean necessarily just riding around with Wanda—but being around with her. And after we swung into one of the parks where the trees hung somewhat low and there was some of the feel of real spring in the air I found that my right arm was behaving in the strangest manner. It kept creeping over toward Wanda, and I had to jerk it back by main force time after time.

I'd taken a number of girls out in the little car, and I'd put my arm around several of them, too; but it was largely because it seemed to be the thing to do. I'd never had that arm develop a will of its own before.

We didn't talk much, but after awhile I couldn't hold in any longer, and forgetting all of Mike's advice about circumlocution I said:

"I think the reason you've looked and acted so unlike yourself lately is that you're in love. Are you?"

Even in the semi-darkness I could see her face change a little and hear a little catch in her throat as she said:

"O—in love? No!"

"Yes, you are," I said, "and I want you to feel that you can tell me all about it. Just as you would your big brother, and if there is anything I can do to help——"

Then she did the most amazing thing. She burst out crying. I didn't see why she should start to cry with no more warrant than that, but she did. And every little sob sort of twanged inside me as if some one had plucked at a heart string, and I wanted to put my arms around her and pet her and say, "There, there, little girl; there, there"—and all of a sudden I couldn't control that right arm at all; it went out and gathered her in, and before I realized it I was patting her arm and whispering crazy things to her, and just as I was realizing that she didn't mind them—that, in fact, she was snuggling closer and drying her tears—I hit a stone on the road and went through the fence into the sheep pasture. The engine stalled and two tires blew up, but all I did was to use my left arm to bring Wanda closer, while I kissed her.

And when the park cop came around I told him I was too busy to talk to him or be arrested and to go away. Being young and with a sense of humor, he went.

"You see," Wanda said, somewhat later, "after I'd been there in the restaurant just a few days I knew I liked you heaps, and found I didn't want to go home when it was quitting time because I had to leave you. And I thought you liked me, too, you were so nice and considerate and everything. But the weeks went on and you never asked to take me home, and you never came to see me—and you were just as nice to the waiters or the bus boys as you were to me. And by that time I knew that just liking you wasn't all the trouble with me—it was more. And every day I looked for you to act as though I wasn't just a cashier, but—but a nice girl you liked a little more than you liked everybody else. And sometimes—sometimes I tried to see if I couldn't make you look as if you wanted to kiss me, but I couldn't—"

"I'll remedy that now," I said.

"And—and you wouldn't be anything but just my nice, considerate boss, and it was perfectly terrible. I got to worrying and fretting about it, and I made up my mind I couldn't stand it, and that I'd quit; and then I thought that I wouldn't see you if I did, and so——"

When Wanda came in the next morning, Mike, the old waiter, looked up, nodded, and his face broke into a broad grin as his eyes met Wanda's old smile—with something added to it.

"And shure," said he, with a wink at me, "some of that smile ye've been catchin' yerself." He poked me in the ribs, which is no way for a waiter to treat his employer.

"Arrah, Mr. Alford," said he, "I knew ye could fix it. Shure I was right when I said ye might bring the felly and her together. And ye'll not be losin' the cashier, either, I'm thinkin'. Onless ye object to yer wife wurrkin', sorr,"

I don't. The chop house is growing every year and we hope by the time Wanda II.—who has her mother's smile now, at the age of 4—is ready to earn a living, as everybody ought, she'll be worth as much to the place as her mother is. And that's a lot.

"CAPTIVATING MARY CARSTAIRS"

SYNOPSIS.

Elbert Carstairs, capitalist, estranged from his wife in his old age, longs for the companionship of his daughter Mary, who lives with Mrs. Carstairs at Hunston-on-the-Hudson. The child refuses to come and visit him. Mrs. Carstairs refuses to force her to do so, and hence old Carstairs engages Larry Varney to take the Carstairs yacht up the Hudson and kidnap Mary, who Varney believes is but 12. Varney gets the help of Peter Maginnis in the venture. Three days after the start is made. On the way up the river the name of the yacht, Cypriani, is erased to throw reporters off the track. Arriving at Hunston, the two ally themselves with Hare, a campaigner for reform against the dictatorship of Boss Ryan. Ryan so completely dominates the town that the reform people are denied the use of public halls. Varney is accused by Coligny Smith, owner of the Gazette, which is under Ryan's thumb, of being Ferris Stanhope, author of pink tea literature, and is advised to leave town unless he wants trouble. The same evening Varney, fleeing from a heavy rainstorm, takes shelter in a cottage—and finds a strange young woman there. She proves to be Mary Carstairs. Further, she accuses him of being Stanhope. Varney learns through a magazine article the reason why he is accused of being Stanhope. It seems from the article that Stanhope is about to return to Hunston, from which he had fled months before after escapades with several girls. Maginnis has also found adventure plotting to "steal" Boss Ryan's big political meeting and turn it to one for Hare and reform.

SEVENTH INSTALLMENT.

A Galling Rebuff.

THERE was a considerable silence. Peter pulled frowningly at his cigar; it had gone out, but he was too absorbed to notice it, and mechanically pulled on. Presently he raised his head and looked at Varney.

"Well? This ends it, I suppose? You'll go back to New York this afternoon?"

"No," said Varney, "I'm going to stay and carry it through just as I expected."

Peter tapped the chair arm with his heavy fingers. "Why?"

"Because—well, I promised to, and on the strength of my promise Uncle Elbert has gone to trouble and expense, for one thing, and has pinned high hopes on me, for another. I had my chance to ask questions and make terms and stipulations—and I didn't do it. That was my fault. I am not even sure that he meant to deceive me. I have no right to break a contract because I find that my part in it is going to be harder than I thought."

"This business about her age changes everything. Carstairs has no legal rights over a 19 year old daughter."

"Legal rights! My dear Peter, you never supposed I thought I was doing anything legal, did you? No, no; the moral part of it has been my prop and stay all along, and that still holds. I promised without conditions, and I'll go ahead on the same terms."

"Give me a match," said Peter thoughtfully. "Maybe you are right, Larry," he added presently. "I only wanted to point out another way of looking at it. I stand absolutely by your decision. You think that this girl is wrong headed and obstinate, and that her father has a moral right to have her, over age or not. This—discovery makes it a pretty serious business, but of course you've thought of all that. But—will it be possible now?'

"I have invited her," said Varney with a light laugh, "to lunch on the Cypriani on Thursday with two or three other Hunston friends."

"Well?"

"She accepted with every mark of pleasure. Great men like Stanhope, it seems, require no introduction: it beats me. The point now is to find the other Hunston friends."

"Hare and his sister, Mrs. Marne—the very thing!—chaperon and all! I'll invite them tonight. Then the whole thing's done!" Peter sat silent a moment, looking at Varney. "I've been awfully rushed today," he resumed, "because if I was going to help Hare at all I didn't dare lose this one big opportunity. But, remember, anything that has to be done from now on—I'm your man."

"There'll be nothing more now unth Thursday. The thing's practically done."

Peter was still looking at him steadily. 'It's going to be dirt easy, provided we don't weaken. You can't do things to your friends, but you can emphatically do them to your enemies. We have got to remember always that this girl, who has been so heartless to her old fool of a father, is our enemy."

"Yes, that is what we have got to remember."

"Good Lord!" cried Peter, looking at his watch. "Twenty minutes past 4, and I must be at the hall at 4:30 sharp. I'll have to sneak right away. You're going to sit tight on the yacht, of course?"

"Never! I like to have a little of the fun myself. I must certainly take in this meet-

ing tonight, and watch you put your heel on their necks, and all that."

"Don't! With what you've got to do, you can't afford to expose yourself. What's the use of running risks, even little ones, when there is nothing to gain?"

"Satan reproving sin! Fudge! Free yourself once for all, my dear sir, that I'm starring in 'The Prisoner on the Yacht' for the next three days, or anything of that sort."

"Well, if you will go," said Peter reluctantly, "here's a reserved seat ticket—a peacherine, right up at the front."

"Great! Count on me to lead the applause."

Peter rose. His engrossed brow advertised the fact that his thought had already flown back to his own private maelstrom of new concerns.

"If Hare gets his chance tonight," he meditated out loud, "you can rely on him to make the most of it. He'll make good; he's a man, sound in wind and limb, head and heart. I do wish, though, he wasn't so—somehow innocent—so easy—so confoundedly affable and handshaking with everybody that comes along. There's a sneaky looking stranger at the hotel—rubber heeled fellow named Higginson, with one of these black felt hats pulled down over his eyes like a stage villain—that Hare never laid eyes on till today. For all he knows the man may be an agent of Ryan's, a hired spy, imported to—— By Jove! That's just what he is, I'll bet!" he cried suddenly; and after a frowning pause hurried warmly on: "Don't you remember last night, just after we hit the town, I said there was a man following us—sneaked up the alley when he saw me looking at him?"

"I believe I do, Peter. But the fact is that I met so many exciting people last night——"

"It's the same man—it was Higginson!" said Peter positively. "I'm sure of it! I didn't get a look at his face last night, but it's the same hat, same figure—everything. I'll bet anything he's on Ryan's pay roll; and there's little Hare hobnobbing with him as friendly as though they'd been classmates at college! That kind of free for all geniality doesn't go, you know! A reformer in a rotten town like this," said Peter vehemently, "would do well to cultivate a profound distrust of strangers."

Varney burst out laughing.

"You yourself have known Hare from the cradle, I believe?"

"I'm different," said Peter without a smile. "Well! I must move. Now, let's see—that lunch. What time shall I ask Hare and Mrs. Marne for?"

"Two o'clock, Thursday. I didn't have the nerve," Varney explained, "to ask Miss Carstairs for today—rather lucky I didn't—and she was engaged for Thursday."

"Right. I'll arrange it all. Well, for the Lord's sake, take care of yourself tonight, Larry, and trust me to keep out of trouble. So long."

Varney looked after Peter's disappearing back, and envied him all the fun he was having. His own lot was certainly far less entertaining. However, it was his own; and here he resembled his friend in one respect at least. His thoughts, like Peter's, had a way just now of reverting at short notice to the matters in which he himself was most closely concerned.

He lay back idly among the cushions and let his mind once more run over the unexpected problems of his situation.

The new graveness of what he was pledged to do had, of course, been strongly present in his mind from the first moment of revelation. Kidnaping a 19 year old girl was certainly, as Peter had pointed out, a pretty serious business. He perceived that it would not look well in the papers in the least. Also, if she cared to raise a row afterward, there might be an aftermath which would not be wholly a laughing matter.

Nevertheless, this side of the question seemed remote and of minor interest to him just now. The problem appeared to be a personal one, not a question of statutes and judges. In his talk with Miss Carstairs before he knew her by name he had failed to notice anything that suggested the spoiled and willful child he had come to find. He could remember nothing she had said or done that helped him at all to think of her as his enemy. The fact was that it was all quite the other way. And this helped him to understand now, as he had not understood before, why Uncle Elbert had begged a solemn oath from him with such a piteous look on his handsome, haggard old face.

. . . . . .

Peter's pronounced views as to Mr. Stanhope were not, it appeared, purely of the stuff that dreams are made of. Testimony to the author's lack of popularity in his native town came to Varney with unexpected promptness.

In the corner of the square, as he swung along toward the Academy theater that evening, he found himself suddenly confronted by a man who, lounging against the fence of a shabby dwelling, straightened dramatically at his approach and bent a sharp gaze upon him. He was a tall, shambling fellow with a white cloth swathed about the top of his head; and Varney, in the act of passing, suddenly recognized him as the dog man, whom Peter had knocked out the night before. His gaze was a wanton challenge for the young man to stop, and Varney cheerfully accepted it.

"Why, it's—Mr.—er—Hackley, isn't it?"

The man's bandage left only one eye free to operate, and he kept this upon Varney with a curious unwinking stare.

"Yes," said he slowly, "I'm Hackley."

"How'd the dog come out?" asked Varney.

"Dead," said Hackley, as quiet in mien as the Hackley of last night was bellicose. "Dead an' buried."

"I'm sorry," said Varney, his glance on the headcloth. "The man who did the kicking was a friend of mine and he wouldn't want you to lose your dog without some compensation. Er—please accept this with his compliments and regrets."

Hackley, his single washed out eye sparkling with pleasure, accepted the proffered note with a gesture resembling a clutch, investigated its size in the dim light with hardly concealed delight, and pinned it into his waistcoat pocket with a large brass safety pin. Then he raised his head slowly and looked at Varney.

"Whyn't you leave town tonight, Stanhope?" he inquired casually.

Varney started. Almost to the very language this was exactly what Editor Smith had suggested to him the night before.

"Why do you call me Stanhope, Hackley? My name happens to be Laurence Varney."

Mr. Hackley's gaze never relaxed. "Chuck it," he said without emotion. "A sensible and eddicated man," he added impersonally, "never lies when a lie couldn't do him no good. If I was you, Stanhope, I wouldn't lose a minute in cuttin' loose from this town."

"If I were Stanhope, I dare say I wouldn't either. But suppose I were," he added, "why shouldn't I stay here if I wanted to?"

"For one reason," said Mr. Hackley deliberately, "there's me. When I'm a-feelin' myself there ain't a cammer, a more genteel nor lor abidin' citizen in Hunston. As for fussin' and fightin', I'd no more think of it than a dyin' inverlid in the orspittle. But only throw a few drinks under my belt like last night and I'm a altogether different creetur. And—I'm mighty afraid that the next time I overdrink myself and don't rightly know what I'm doin' I'll go out after you with a club. And then there'll be trouble."

"But why should you want to go after Stanhope with a club? What did he ever do to you?"

"Don't you know? I married Mamie Orrick's little sister!"

"Most interesting," said Varney, "as a bit of genealogy, but what's it got to do with Stanhope and the club?"

But Mr. Hackley said again, cryptically: "Chuck it." Then, softened by the young man's pleasant ways and by the windfall of a fortune pinned into his vest: "Be sensible, Stanhope," he added amiably. "I ain't the only one. Old Orrick's heard that you're hit the town and is totin' a gun and talkin' wild. And, of course, there's others. Don't jump off no tall buildin's, I say, expectin' Providence to land you soft. There's a train to Noo York at eight-ten. Cut while you can!"

"Why, thanks," said Varney, laughing and starting on. "If I should see Mr. Stanhope at any time I won't fail to pass on the friendly tip."

"And if you should see that friend of yourn," called Hackley after him, "tell that gimme the paste in the jor—you can just tell him that Jim Hackley is goin' to fix you both good!"

"At your convenience, Hackley."

The young man passed on, undisturbed by the dog man's quaint menaces. He did not exactly see himself and Peter getting into trouble at the hands of a crack brained village humorist.

Streams of people, converging from all directions, guided him easily to the theater. Pushing his way in, he found the stage empty and the proceedings not yet begun, and he stood for a minute at the inner door, glancing over the house. It was crowded. Oratory is a real inducement in societies seldom blessed with that attraction. Even lemonade is a magnet if you get it seldom and never to surfeit. Already men were sitting in the long low windows which ran down either side of the building, and a score of ushers, singularly alert looking men, were hurriedly distributing camp chairs to accommodate the overflow. Certainly, Peter could have desired no better setting for his daring adventure for reform.

Thanks to the reserved seat which his friend's reluctant liberality had furnished him, Varney was in no hurry to join the throng inside. Presently, to get clear of the rush at the doors, he strolled into the lobby and idly stood at one side, watching the people streaming by.

Thus, by sheer luck, he became witness to the crucial episode of the evening. An oily Teutonic voice spoke just at his elbow.

"Id't 8 o'clock, I zee. We'd better go back und give Taylor his speech, I guess."

The young man turned. He happened to be standing just in front of the little cubby of a box office. In it stood two men, one large and fat and blonde, the other short and stocky and dark. This latter, looking up from a typewritten manuscript, spoke briefly:

"No hurry. Find Smith if you can and send him here."

The fat, oily person departed obediently. Immediately there stepped through the door of the box office a rough looking man in a slouch hat, with three days' stubble stippling a grimy chin. He shut the door carefully and came near. Varney, from where he stood, could see and hear everything.

"Mr. Ryan?"

The stocky, dark man nodded. Aha! thought Varney.

"Then step outside a minute, will yer? There's a genaman wants to speak to you right away on a matter as concerns you close."

Ryan coldly looked the man over: "Then tell him to come in here; no time to fool with him to go to the devil."

The stranger never r "There's a reason w'y here—you'll see when you right!" Then bringing h ly a foot nearer, he we undertone: "Hey, you! man named Maginnis?"

Ryan had: Peter's f far in Hunston that day.

"Well, listen! There's this meetin' tonight and you good and hard. Ma thousand to do it. D'yer yer step lively?"

The boss considered a stepped lively. Varney, stepped lively too, his stirred. But outside, be there was no sign of a g an audience: only the peop the academy.

"Around the corner," w man hoarsely. "He da Quick!"

Around the corner the ney close in their wake, half hidden in the shadow stood a large carriage wit ping bays tugging at th halted before it, and the considerately taken Ryan' the door.

"Here he is, Jim—Mr. e'n tell him—"

The sentence died unen moment the sound of a vi the nocturnal air. It ap presumably laboring unde misapprehension, had not tor with that refined hos

CARSTAIRS by Henry Sydnor Harrison

"The sound of a violent scuffle smote the nocturnal air."

...nation. Er—please accept this ...pliments and regrets."

...s single washed out eye start... ...asure, accepted the proffered ... gesture resembling a clutch, ...its size in the dim light with ...led delight, and pinned it into ...t pocket with a large brass ...Then he raised his head slowly ...t Varney.

...ou leave town tonight, Stan... ...quired casually.

...rted. Almost to the very la... ...as exactly what Editor Smith ...d to him the night before.

...ou call me Stanhope, Hackley? ...pens to be Laurence Varney." ...ley's gaze never relaxed. ...he said without emotion. "A ...eddicated man," he added im... ...never lies when a lie couldn't ...ood. If I was you, Stanhope, ...se a minute in cuttin' loose ...rn."

...Stanhope, I dare say I wouldn't ... suppose I were," he added, ...n't I stay here if I wanted to?" ...reason," said Mr. Hackley de... ...here's me. When I'm a-feelin' ... ain't a cammer, a more gen... ...bidin' citizen in Hunston. As ...d fightin', I'd no more think ... dyin' inverlid in the orspitls. ...ow a few drinks under my ...night and I'm a altogether dif... ...r. And I'm mighty afraid ... time I overdrink myself and ... know what I'm doin' I'll go ... with a club. And then there'll ...

... should you want to go after ...h a club? What did he ever ...

... know? I married Mamie Cr... ...ister!"

...resting," said Varney, "as a ...ogy, but what's it got to do ... and the club?"

...ackley said again, cryptically: ... Then, softened by the young ...t ways and by the windfall of ...ned into his vest: "Be sensible, ... added amiably. "I ain't the ...d Orrick's heard that you've ...and is totin' a gun and talkin' ... course, there's others. Don't ... tall buildin's, I say, expectin' ... land you soft. There's a train ... at eight-ten. Cut while you ...

...nks," said Varney, laughing ...n. "If I should see Mr. Stan... ...time I won't fail to pass him ...p."

...ou should see that friend o' ...d Hackley after him, "him ...the paste in the jor—you c'n ... that Jim Hackley is goin' to ... good!"

...onvenience, Hackley."

...man passed on, undisturbed by ... quaint menaces. He did not ...imself and Peter getting into ...e hands of a crack brained ...ist.

...people, converging from all di... ...ed him easily to the theater. ...way in, he found the stage ...e proceedings not yet begun; ... for a minute at the inner ...g over the house. It was ...atory is a real inducement in ...om blessed with that attrac... ...monade is a magnet if you ... and never to surfeit. Al... ...ere sitting in the long low ...ch ran down either side of ... and a score of ushers, singu... ...king men, were hurriedly dis... ...p chairs to accommodate the ...rtainly, Peter could have de... ...r setting for his daring adven... ...m.

...the reserved seat which his ...tant liberality had furnished ...was in no hurry to join the ... Presently, to get clear of ...he doors, he strolled into the lobby and idly stood at one side, watching the people streaming by.

Thus, by sheer luck, he became witness to the crucial episode of the evening. An oily Teutonic voice spoke just at his elbow.

"Id't 8 o'clock, I zee. We'd better go back und give Taylor his speech, I guess."

The young man turned. He happened to be standing just in front of the little cubby of a box office. In it stood two men, one large and fat and blonde, the other short and stocky and dark. This latter, looking up from a typewritten manuscript, spoke briefly:

"No hurry. Find Smith if you can and send him here."

The fat, oily person departed obediently. Immediately there stepped through the door of the box office a rough looking man in a slouch hat, with three days' stubble stippling a grimy chin. He shut the door carefully and came near. Varney, from where he stood, could see and hear everything.

"Mr. Ryan?"

The stocky, dark man nodded. Aha! thought Varney.

"Then step outside a minute, will yer? There's a genaman wants to speak to you right away on a matter as concerns you close."

Ryan coldly looked the man over: "Then tell him to come in here. No! I ain't got no time to fool with him now. Tell him to go to the devil."

The stranger never moved a muscle. "There's a reason w'y he can't come in here—you'll see when you come outside, all right!" Then bringing his dark face sharply a foot nearer, he went on in a hasty undertone: "Hey, you! Ever hear of a man named Maginnis?"

Ryan had: Peter's fame had traveled far in Hunston that day.

"Well, listen! There's a game on to bust this meetin' tonight and put the hook into you good and hard. Maginnis has spent a thousand to do it. D'yer savvy? Now will yer step lively?"

The boss considered a moment and then stepped lively. Varney, falling in behind, stepped lively too, his curiosity strongly stirred. But outside, before the theater, there was no sign of a gentleman awaiting an audience; only the people pouring on into the academy.

"Around the corner," whispered the dark man hoarsely. "He dassen't wait here. Quick!"

Around the corner the pair hurried, Varney close in their wake. In the silent alley, half hidden in the shadows of the building, stood a large carriage with a pair of strapping bays tugging at their traces. They halted before it, and the stranger, who had considerately taken Ryan's arm, flung open the door.

"Here he is, Jim—Mr. Ryan. Now you c'n tell him—"

The sentence died unended. At the same moment the sound of a violent scuffle smote the nocturnal air. It appeared that Jim, presumably laboring under an unfortunate misapprehension, had not received his visitor with that refined hospitality due from one gentleman to another. Even more inexplicable, it looked in the deceitful darkness, remarkably as though the boss' guide, suddenly dropping that gentleman's arm, had laid forcible hold upon his outraged and madly protesting legs.

It was all over in a minute. There was a faint yell, quickly and violently muffled. Then the carriage door banged, leaving nobody on the sidewalk, and the horses, responding to an acutely painful lash from the strong arm on the box, sprang forward at the gallop.

Varney stood in the dark alley, looking after the vanishing carriage with mingled admiration and amazement. Swift footsteps sounded near him; and the next moment a strong hand seized him and pulled him back into the shadow of the wall.

"Sh-h! It's me! Anybody see it?"

"Hello! Not a soul but me."

Peter leaned against the wall and drew a deep breath.

"He can never prove it on me—not to save his soul!—and I hold his meeting in the hollow of my hand. Do you see that lighted window at the back there? That's my last bridge. Waiting in there are the chairman of the meeting and the mayor, who's the orator of the evening. I'm going in and make 'em take me on as one of the platform speakers. I'll pass out a few remarks and call on Hare—"

"But how will you make them—"

"They daren't refuse me anything," said Peter swiftly and tapped his breast pocket. "I've papers here that mean stripes for them both. Mind your eye, Larry, and be good!"

He disappeared through the little gate toward the dressing room, where the officials of the meeting waited vainly for last instructions from their lord. Varney looked after him with a sigh. In Hunston only twenty-four hours and already to be running the town!

He emerged from the alley feeling rather gloomy, and halted on the sidewalk in front of the theater, idly watching the people as they poured in. The spectacle of this steady stream made a fitting background for his meditations; for he was thinking, absently, of the extreme boldness of Peter's course. Certainly, there was little here to suggest the quiet onlooker. But all at once something happened which checked the current of his thought as effectually as a slap upon the cheek.

In that shifting waste of strange faces his vagrant eye suddenly fell upon a familiar one—two, three familiar ones—and his flagging interest sprang to life. There approached, side by side, J. Pinkney Hare, who, though few knew it, might prove the brilliant hero of the night's proceedings; the child, little Jenny Something, who had spent yesterday at the Carstairs house, leading strangers to think that she was somebody else, and Miss Carstairs herself, a fair flower in that moving tangle of weeds.

Hare saw Varney and bowed in his stiff affected way. But Varney's eyes had already gone on to Miss Carstairs, and he did not return that greeting. Seeing the little candidate lift his hat, her look followed his, and so her eye met Varney's.

When this happened her expression did not change, except that, so he thought, she faintly colored. Varney awaited her bow; he half bowed himself: a stiff smile was ready on his lips. But he never gave it. Her eyes rested full upon him for a second, moved away; and the next moment she swept past him into the theater.

There was no shadow of doubt about it. She who only last night had treated him with such marked kindness had unmistakably cut him. It hardly seemed possible. Why, they had parted like friends!

But he understood instantly what had happened. To her he was Ferris Stanhope; he himself had given her the right to think that. Since they had parted, some of that unpleasant gossip about Stanhope—of which she had known nothing last night—had made its way to her; and she had believed it as to him, Laurence Varney. Yes, she had believed it as to him. Peter was right, after all. A self-respecting girl owed it to herself, it seemed, not to recognize him. Curiously, so strong was his sense of the personal meaning of the insult that its more practical aspects for the moment altogether escaped him.

But that was only for the moment. In the next breath it rushed over him that with that cool glance the luncheon engagement upon which his whole mission depended stood canceled; and with that thought he felt his will hardening into iron. What she thought of him, personally, was of course nothing, but no power should keep him from carrying through his plans precisely as he had arranged them. He elbowed his way into the lobby to find Uncle Elbert's daughter and make her retract that look.

But it gradually became evident that Uncle Elbert's daughter was not in the lobby: the most systematic exploration failed to reveal any trace of her. In fact, it was certain that she had passed straight on to her seat within the hall; whence a loud roar presently gave warning to stragglers that the oratory had begun.

[To be continued.]

(Copyright by Small, Maynard & Co.)

A Perfectly Good Donkey

by Francis William Sullivan

There Was Also a Perfectly Stupid One, Who Was Awful Slow About Making Hay While the Sun Shone.

"NOW, Dick, isn't this simply adorable?" demanded Eloise, tightening the reins over the unkempt back of Earsby.

"The situation has its merits, I'll admit," I replied, glancing happily at the radiant girl.

We were seated side by side in the little two wheeled donkey cart, that instrument of conclusive conveyance that jogs up and down with every step taken by the animal between the shafts. I tried earnestly to disentangle the leaping landscape to discover our whereabouts.

"And you have tried to convince me an automobile is the only means of seeing the country," she remarked scornfully.

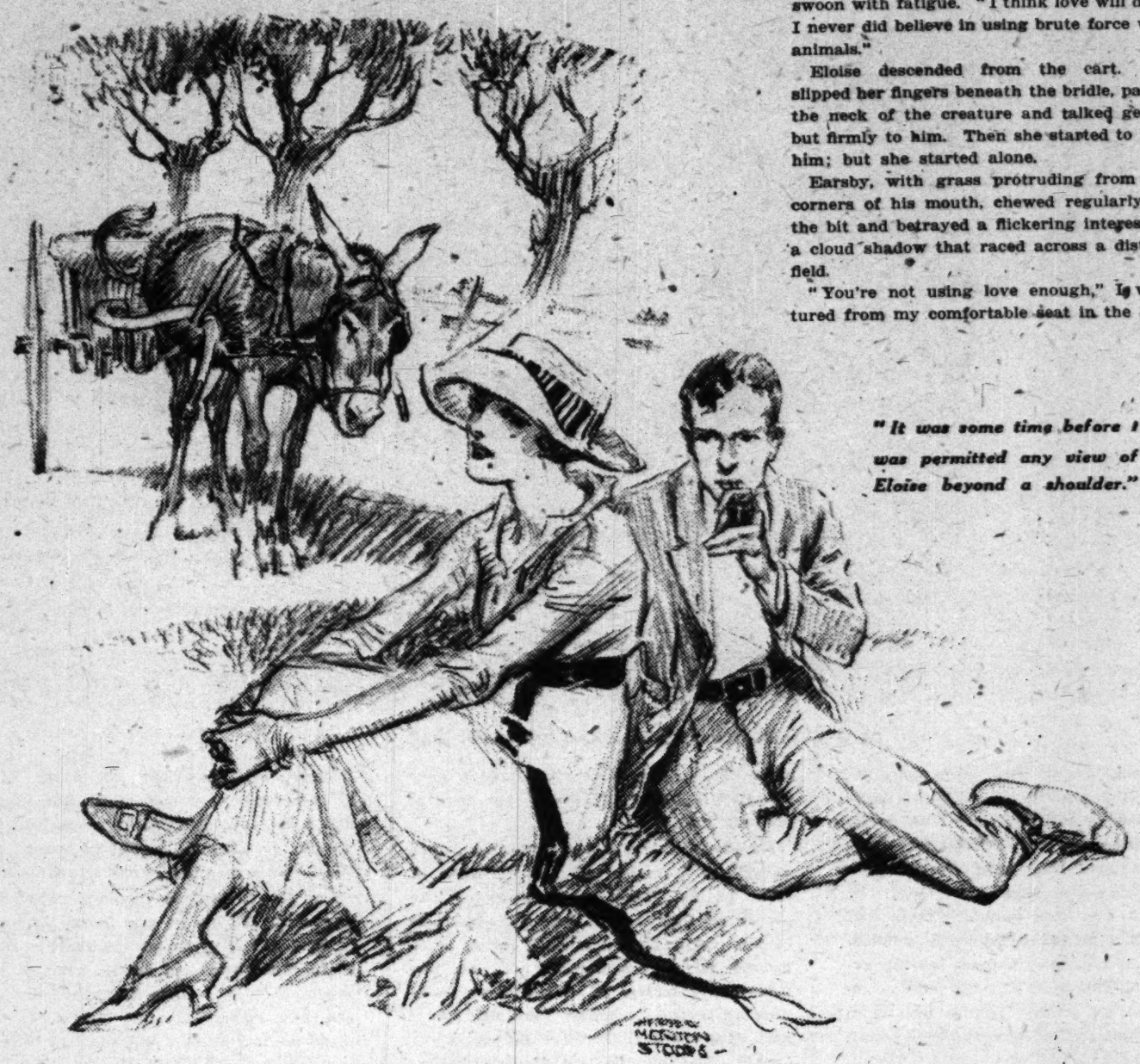

"It was some time before I was permitted any view of Eloise beyond a shoulder."

"It's the only means of seeing it in one place," I jerked out. "If those trees would only stay put for a minute I might enjoy it more."

"O, it's all in getting used to it, Dick," was the patronizing reply.

"Same as a broncho," I hazarded.

Eloise did not deign to answer this flippancy.

We had left Northampton shortly after luncheon to drive along the road that circles the bay on the south shore of Long island. After two weeks of pleading interspersed with glorious rides in my humble roadster, I had finally agreed to become Eloise's guest for the afternoon behind Earsby, on one condition—that the duke should be left behind.

This in itself was regarded by conservative observers as a triumph, seeing that the duke—a real one, at that—had been the girl's constant companion of late during most of the hours between sunrise and midnight. There was some reason for this fact, too, from his viewpoint, because Miss Hubbell was the only real heiress in the vicinity that summer.

His grace of Twizdale was not a half bad sort, in his way, but, I often asked myself, how could he love Our Lady of Joys as I did, who had been to school with her in pinafores and hoped vainly for so long?

"Where are we now?" I asked.

"On our way home," replied Eloise a trifle icily. "I suppose you are glad."

"Only because you have an engagement with the duke at half past 3," I replied, "and ought to be on time. You reminded me of the fact yourself before we started out."

Eloise colored a trifle and I cursed my bluntness, for in reality I treasured every minute with her, although such empty treasure was the only one I could offer her along with my surname, which is common enough.

"The duke will keep," she said dryly.

"He wasn't pickled when we left," I suggested, "but you can't tell what he's been doing since."

"Please confine your witty observations to the landscape, Richard," warned Eloise stiffly.

"Slow down your mule and I will," I retorted with an equal amount of spirit.

The conversation languished after this, and the afternoon appeared about to become a failure. We were traveling a good macadam road that led between green trees and little squares of field.

We approached a little grove and I surreptitiously looked at my watch. It was just 3 o'clock, and I judged we would not disappoint the duke.

As we entered the cool greenness of the little arbor Earsby dropped from his racking canter to a walk, and in the center of the shade stopped short, pulling at the reins to loosen their tension.

"Get up!" commanded Eloise sharply.

The brute twitched his ears and turned his head so as to observe us with a kind of asinine insolence. His expression was so far from complimentary that I took it as a personal affront.

"Here, let me have the reins," I commanded, and took them from Eloise.

Knotting the ends, I belabored the animal with considerable energy and precision. Earsby turned his head to the front, whisked his tail and slew a fly that was resting on his seventh rib.

"Perhaps a switch will do the business better," suggested Eloise, and I immediately got out and cut one from the nearest tree. Again I attacked the stubborn animal, but only succeeded in raising a cloud of dust.

"Better get a vacuum cleaner," I suggested sarcastically. "It does the work more thoroughly and in half the time."

"O, dear," said Eloise nervously, "what shall I do? We will be terribly late as it is, and Twizdale will be furious. What kind of a switch is that, Dick?"

"Maple."

"Well, you had better try hardwood. There's an oak tree on the other side of the road."

"Great aches from little acorns grow," I panted five minutes later, having taken off my coat, the better to give free range to my enthusiasm.

Earsby yielded a great sigh of comfort and commenced to nibble the grass at the side of the road. My herculean blows might as well have been rain drops.

"Stop!" cried Eloise when I was about to swoon with fatigue. "I think love will do it. I never did believe in using brute force with animals."

Eloise descended from the cart. She slipped her fingers beneath the bridle, patted the neck of the creature and talked gently but firmly to him. Then she started to lead him; but she started alone.

Earsby, with grass protruding from the corners of his mouth, chewed regularly on the bit and betrayed a flickering interest in a cloud shadow that raced across a distant field.

"You're not using love enough," I ventured from my comfortable seat in the cool grass. "Get really affectionate, Eloise. You can't fool a donkey with that half way business."

"Richard Parsons," she flamed, her cheeks flushed with her exertions, "come here and help me. I don't believe you care whether I ever get back to town or not."

"Sure, I don't," I said easily, filling my pipe. "But calm yourself; maybe the duke will come and rescue you."

"What do you mean?"

"Well, it's this way, Eloise. I have heard Twizdale call enough people 'blithering ahsses' to gather he knows how they act. With that knowledge he probably will come and rescue you from this one."

"Which one?" she gasped, exhausted with pulling.

"Both," I said. "Don't be partial. Come on, sit down beside me, and we'll cool off."

With a final exasperated tug Eloise gave up the ghost of a chance she had with Earsby and followed my suggestion.

It was really a divine little nook for a tête-à-tête. There were comfortable big green trees with mossy bases, long lush grass that had somehow escaped the sun and white dust, checkers of gold that moved across the emerald floor as the branches above swayed in the sea breeze, and that glad, indefinable odor of green things that penetrates the nostrils and brings at once rest and refreshment.

It was some time before I was permitted any view of Eloise beyond a shoulder, the curve of a cheek, the glint of hair, and the sagging brim of a large leghorn hat. Reclining at ease on one elbow, and enjoying tobacco and repose after labor, I was at peace with the world. It was 4 o'clock.

Suddenly Eloise laughed.

"As long as we're here, let's have a jolly picnic all by ourselves," she said. "Isn't it delicious in this green grotto? Isn't the blue beyond the green lovely? And over there in the field, see the men haying in the sun?"

I grunted responses indifferently, as though I owned the place and had brought her along to see it. I couldn't trust myself to say anything else. She was so sweet and alluring, and I had wanted her so long without daring to tell her, that the irony of these precious moments that must remain speechless entered my soul.

Eloise knew that I loved her, but she also knew and recognized that wealth and social position were indispensable requisites in the man she married. I heartily wished we were back at Northampton with the duke, who had all the necessary tags attached. It would have spared me.

"What's the matter, Dick?" she cried. "You're not yourself at all."

I made a gallant attempt to flounder through a few of my well known witticisms, but the only smile I could raise was a pitying one. Eloise told me I was going off horribly, and I admitted it with a groan. Then I cursed myself for an imbecile and trembled for fear she would divine what the matter was.

I knew I should soon make a fool of myself, and in desperation heaved rocks at Earsby in a last flickering endeavor to get him on the move.

But he, adamant animal, proceeded according to the numerical strength of grass tufts, and no faster. For a considerable time there was silence while Eloise hummed.

"I certainly do admire those men over there," she said at last, warmly.

"Yes? Why?" I inquired affably, to keep up the conversation.

"O, I don't know," she replied, half yawning. "I just do."

Now, anything that Eloise admires comes at once under my personal scrutiny. Consequently, with feelings compounded of the emotions of Gaboriau and Doyle, I proceeded to discover why she admired those men.

The first clew was this: They were making hay. Their pitchforks glinted dazzlingly in the sunlight, which fact brought me to my second postulate—namely: that the sun was shining. Proceeding logically, I achieved the following:

That the men were making hay while the sun shone.

With a sudden feeling that I had left part of me floating around in the air somewhere I looked at Eloise. She was smiling at me divinely, and her eyes were sweeter with love than a honeysuckle is with honey.

Then I made a fool of myself, as I had feared all the time I would; but never was a fool more wonderfully confirmed in his folly!

"By Jove! It's 5 o'clock!" I exclaimed after a few seconds, pulling out my watch. "If we can't get your celestial creature to ambulate we will have to walk."

At this Eloise gave a little scream and, springing to her feet, ran down to the dusty roadway.

"He's gone!" she cried in a despairing voice. "O, why didn't I think?"

"Think what?" I demanded ferociously of my future wife.

"About darling Earsby. He always leaves here at a quarter to 5 sharp. You see—O, dear, what have I done?—early in the summer, when I rarely saw any one, I used to drive out here with him and read in this little grove for a couple of hours. He nibbled the grass, and I read and thought about you and——"

"Then you expected him to stop when we reached here this afternoon?" I cried, insane with joy.

"Why, Richard Parsons!" she exclaimed reprovingly. "The idea of such a thing."

And we let it go at that, since I was in no condition to distinguish ideas from ibexes.

And after a while we started to walk home in a leisurely manner.

[Copyright by the Frank A. Munsey Company.]

The WISDOM of the TRAIL

by JACK LONDON

They Broke the Law of the Trail and Were Content with the Penalty; but if They Could Have Known———

SITKA CHARLEY had achieved the impossible. Other Indians might have known as much of the wisdom of the trail as he did; but he alone knew the white man's wisdom, the honor of the trail, and the law. But these things had not come to him in a day. The aboriginal mind is slow to generalize, and many facts, repeated often, are required to compass an understanding.

Sitka Charley, from boyhood, had been thrown continually with white men, and as a man he had elected to cast his fortunes with them, expatriating himself, once and for all, from his own people. Even then, respecting, almost venerating their power, and pondering over it, he had yet to divine its secret essence—the honor and the law. And it was only by the cumulative evidence of years that he had finally come to understand. Being an alien, when he did know he knew it better than the white man himself; being an Indian, he had achieved the impossible.

And of these things had been bred a certain contempt for his own people, a contempt which he had made it a custom to conceal, but which now burst forth in a polyglot whirlwind of curses upon the heads of Kah-Chucte and Gowhee. They cringed before him like a brace of snarling wolf dogs, too cowardly to spring, too wolfish to cover their fangs.

They were not handsome creatures. Neither was Sitka Charley. All there were frightful looking. There was no flesh to their faces; their cheek bones were massed with hideous scabs which had cracked and frozen alternately under the intense frost; while their eyes burned luridly with the light which is born of desperation and hunger. Men so situated, beyond the pale of the honor and the law, are not to be trusted. Sitka Charley knew this; and this was why he had forced them to abandon their rifles with the rest of the camp outfit ten days before. His rifle and Capt. Eppingwell's were the only ones that remained.

"Come, get a fire started," he commanded, drawing out the precious match box with its attendant strips of dry birch bark.

The two Indians fell sullenly to the task of gathering branches and underwood. They were weak, and paused often, catching themselves, in the act of stooping, with giddy motions, or staggering to the center of operations with their knees shaking like castanets. After each trip they rested for a moment, as though sick and deadly weary. At times their eyes took on the patient stoicism of dumb suffering; and again the ego seemed almost bursting forth with its wild cry, "I, I, I want to exist! "—the dominant note of the whole living universe.

Leaving the two to the drying of their footgear, Sitka Charley turned back over the course he had come. He, too, had a mighty longing to sit by the fire and tend his complaining flesh, but the honor and the law forbade. He toiled painfully over the frozen field, each step a protest, every muscle in revolt. Several times, where the open water between the jams had recently crusted, he was forced to miserably accelerate his movements as the fragile footing swayed and threatened beneath him. In such places death was quick and easy, but it was not his desire to endure no more.

His deepening anxiety vanished as two Indians dragged into view round a bend in the river. They staggered and panted like men under heavy burdens, yet the packs on their backs were a matter of but few pounds. He questioned them eagerly, and their replies seemed to relieve him. He hurried on. Next came two white men, supporting between them a woman. They also behaved as though drunken, and their limbs shook with weakness. But the woman leaned lightly upon them, choosing to carry herself forward with her own strength.

At sight of her a flash of joy cast its fleeting light across Sitka Charley's face. He cherished a very great regard for Mrs. Eppingwell. He had seen many white women, but this was the first to travel the trail with him. When Capt. Eppingwell proposed the hazardous undertaking and made him an offer for his services he had shaken his head gravely, for it was an unknown journey through the dismal vastnesses of the northland, and he knew it to be of the kind that try to the uttermost the souls of men. But when he learned that the captain's wife was to accompany them he had refused flatly to have anything further to do with it. Had it been a woman of his own race he would have harbored no objections, but these women of the southland—no, no, they were too soft, too tender, for such enterprises.

Sitka Charley did not know this kind of woman. Five minutes before he did not even dream of taking charge of the expedition, but when she came to him with her wonderful smile and her straight, clean English, and talked to the point, without pleading or persuading, he had incontinently yielded. Had there been a softness and appeal to mercy in the eyes, a tremble to the voice, a taking advantage of sex, he would have stiffened to steel; instead her clear searching eyes and clear ringing voice, her utter frankness and tacit assumption of equality, had robbed him of his reason. He felt, then, that this was a new breed of woman; and ere they had been trail mates for many days he knew why the sons of such women mastered the land and the sea and why the sons of his own womankind could not prevail against them.

Tender and soft! Day after day he watched her, muscle weary, exhausted, indomitable, and the words beat in upon him in a perennial refrain. Tender and soft! He knew her feet had been born to easy paths and sunny lands, strangers to the moccasined pain of the north, unkissed by the chill lips of the frost, and he watched and marveled at them twinkling ever through the weary day.

Sitka Charley was proud to know this woman. A new richness, a greater breadth, had come into his life with her presence. Hitherto he had been his own mentor, had turned to right or left at no man's beck; he had molded himself according to his own dictates, nourished his manhood regardless of all save his own opinion. For the first time he had felt a call from without for the best that was in him. Just a glance of appreciation from the clear searching eyes, a word of thanks from the clear ringing voice, just a slight wreathing of the lips in the wonderful smile, and he walked with the gods for hours to come. It was a new stimulant to his manhood; for the first time he thrilled with a conscious pride in his wisdom of the trail, and between the twain they ever lifted the sinking hearts of their comrades.

The faces of the two men and the woman brightened as they saw him, for after all he was the staff they leaned upon. But Sitka Charley, rigid as was his wont, concealing pain and pleasure impartially beneath an iron exterior, asked them the welfare of the rest, told the distance to the fire, and continued on the back trip.

Next he met a single Indian, unburdened, limping, lips compressed, and eyes set with the pain of a foot in which the quick fought a losing battle with the dead. All possible care had been taken of him, but in the last extremity the weak and unfortunate must perish, and Sitka Charley deemed his days to be few. The man could not keep up for long, so he gave him rough cheering words.

After that came two more Indians, to whom he had allotted the task of helping along Joe, the third white man of the party. They had deserted him. Sitka Charley saw at a glance the lurking spring in their bodies and knew they had at last cast off his mastery. So he was not taken unawares when he ordered them back in quest of their abandoned charge and saw the gleam of the hunting knives that they drew from the sheaths. A pitiful spectacle, three weak men lifting their puny strength in the face of the mighty vastness, but the two recoiled under the fierce rifle blows of the one and returned like beaten dogs to the leash. Two hours later, with Joe reeling between them and Sitka Charley bringing up the rear, they came to the fire, where the remainder of the expedition crouched in the shelter of the fly.

"A few words, my comrades, before we sleep," Sitka Charley said after they had devoured their slim rations of unleavened bread. He was speaking to the Indians in their own tongue, having already given the import to the whites. "A few words, my comrades, for your own good, that ye may yet perchance live. I shall give you the law; on his own head be the death of him that breaks it. We have passed the hills of silence, and we now travel the head reaches of the Stuart. It may be one sleep, it may be several, it may be many sleeps, but in time we shall come among the men of the Yukon, who have much grub. It were well that we look to the law. Today Kah-Chucte and Gowhee, whom I commanded to break trail, forgot they were men and, like frightened children, ran away. True, they forgot; so let us forget. But hereafter let them remember. If it should happen they do not"— He touched his rifle carelessly, grimly. "Tomorrow they shall carry the flour and see that the white man Joe lies not down by the trail. The cups of flour are counted; should so much as an ounce be wanting at nightfall— Do ye understand? Today there were others that forgot. Moose Head and Three Salmon left the white man Joe to lie in the snow. Let them forget no more. With the light of day shall they go forth and break trail. Ye have heard the law. Look well, lest ye break it."

Sitka Charley found it beyond him to keep the line close up. From Moose Head and Three Salmon, who broke trail in advance, to Kah-Chucte, Gowhee, and Joe, it straggled over a mile. Each staggered, fell, or rested as he saw fit. The line of march was a progression through a chain of irregular halts. Each drew upon the last remnant of his strength and stumbled onward till it was expended, but in some miraculous way there was always another last remnant. Each time a man fell it was with the firm belief that he would rise no more; yet he did rise, and again and again. The flesh yielded, the will conquered, but each triumph was a tragedy. The Indian with the frozen foot, no longer erect, crawled forward on hand and knee. He rarely rested, for he knew the penalty exacted by the frost. Even Mrs. Eppingwell's lips were at last set in a stony smile, and her eyes, seeing, saw not. Often she stopped, pressing a mittened hand to her heart, gasping and dizzy.

Joe, the white man, had passed beyond the stage of suffering. He no longer begged to be let alone, prayed to die, but was soothed and content under the anodyne of delirium. Kah-Chucte and Gowhee dragged him on roughly, venting upon him many a savage glance or blow. To them it was the acme of injustice. Their hearts were bitter with hate, heavy with fear. Why should they cumber their strength with his weakness? To do so meant death, not to do so—and they remembered the law of Sitka Charley and the rifle.

They had fallen by the side of a great timber jam where a thousand cords of firewood waited the match. Near by was an air hole through the ice. Kah-Chucte looked on the wood and the water, as did Gowhee; then they looked on each other. Never a word was spoken. Gowhee struck a fire; Kah-Chucte filled a tin cup with water and heated it; Joe babbled of things in another land, in a tongue they did not understand. They mixed flour with the warm water till it was a thin paste, and of this they drank many cups. They did not offer any to Joe, but he did not mind.

A crystal mist of snow fell about them softly, caressingly, wrapping them in clinging robes of white. And their feet would have yet trod many trails had not destiny brushed the clouds aside and cleared the air. Nay, ten minutes' delay would have been salvation. Sitka Charley, looking back, saw the pillared smoke of their fire and guessed. And he looked ahead at those who were faithful and at Mrs. Eppingwell.

"So, my good comrades, ye have again forgotten that you were men? Good. Very good. There will be fewer bellies to feed."

Sitka Charley retied the flour as he spoke, strapping the pack to the one on his own back. He kicked Joe till the pain broke through the poor devil's bliss and brought him doddering to his feet. Then he shoved him out upon the trail and started him on his way. The two Indians attempted to slip off.

"Hold, Gowhee! And thou, too, Kah-Chucte! Hath the flour given such strength to thy legs that they may outrun the swift winged lead? Think not to cheat the law. Be men for the last time, and be content that ye die full stomached.— Come, step up, back to the timber, shoulder to shoulder. Come!"

The two men obeyed quietly, without fear; for it is the future which presses upon the man, not the present.

"Thou, Gowhee, hast a wife and children and a deer skin lodge in the Chippeywan. What is thy will in the matter?"

"Give thou her of the goods which are mine by the word of the captain—the blankets, the beads, the tobacco, the box which makes strange sounds after the manner of the white men. Say that I did die on the trail, but say not how."

"And thou, Kah-Chucte, who hast nor wife nor child?"

"Mine is a sister, the wife of the factor at Koshim. He beats her, and she is not happy. Give thou her the goods which are mine by the contract and tell her it were well she go back to her own people. Shouldst thou meet the man, and be so minded, it were a good deed that he should die. He beats her and she is afraid."

"Are ye content to die by the law?"

"We are."

"Then good-by, my good comrades. May ye sit by the well filled pot, in warm lodges, ere the day is done."

As he spoke he raised his rifle and many echoes broke the silence. Hardly had they died away when other rifles spoke in the distance. Sitka Charley started. There had been more than one shot, and there was but one other rifle in the party. He gave a fleeting glance at the men who lay so quietly, smiled viciously at the wisdom of the trail, and hurried on to meet the men of the Yukon.

[Copyright by Jack London.]

THE TEENIE WEENIES

GO AFTER PASTE AND THE CLOWN DOES AN ACROBATIC TURN.

By Wm. Donahey.

ONE afternoon as I sat at my desk working I heard a tiny voice, and looking down at the floor I saw a group of giggling Teenie Weenies.

"Well! I'm glad to see you all!" I said, bending over and spreading my hand out on the floor. "All those wishing to take the elevator to the top of my table will please get on."

The little people needed but one invitation, for they dearly loved to stroll about among the pens and pencils on my desk. Half of the little crowd climbed onto my hand and held tightly to my thumb and fingers while I lifted them carefully up to the desk top. I quickly brought up the rest and then leaned back in my chair to watch their movements.

"We'd like to get some paste," shouted the General as he walked to the edge of the table.

"Paste?" I said, leaning forward so I could hear his tiny voice.

"Yes; we'd like to get some paste so we can paper the Lady of Fashion's room, and we would like to get a tube of paint, too, for we want to paint the shoe house."

"You shall have a tube of paint and all the paste you want," I said, and I unscrewed the top of the paste jar so the little folks could help themselves.

The Turk quickly climbed onto the jar and reaching down through the opening he scooped up the paste and passed it down to the Cook, who put it into a pecan shell bucket which they had brought with them.

I had been so interested in what the Turk was doing that I had paid no attention to the rest until I heard a loud laugh, and turning my eyes to the little crowd nearby I too laughed at the funny sight I saw. The Teenie Weenies were gathered about my rubber eraser on which the Clown was bouncing up and down in a most amusing way. The little fellow would jump up and down on the rubber until it bounced him high into the air, and then he would turn the funniest somersaults and flip-flops, while the Teenie Weenies laughed until they were forced to hold their fat little sides.

"Are you going to put in the paper about the Clown tumbling on the eraser?" asked the Dunce as I set the little people on the floor with the paste and the tube of paint which I had given them.

"I certainly will, and I'm going to draw your picture just as you sat on the bowl of my pipe, too," I said as the little people hurried across the floor towards the door, through which they soon disappeared.

Copyright: 1917: By Wm. Donahey.

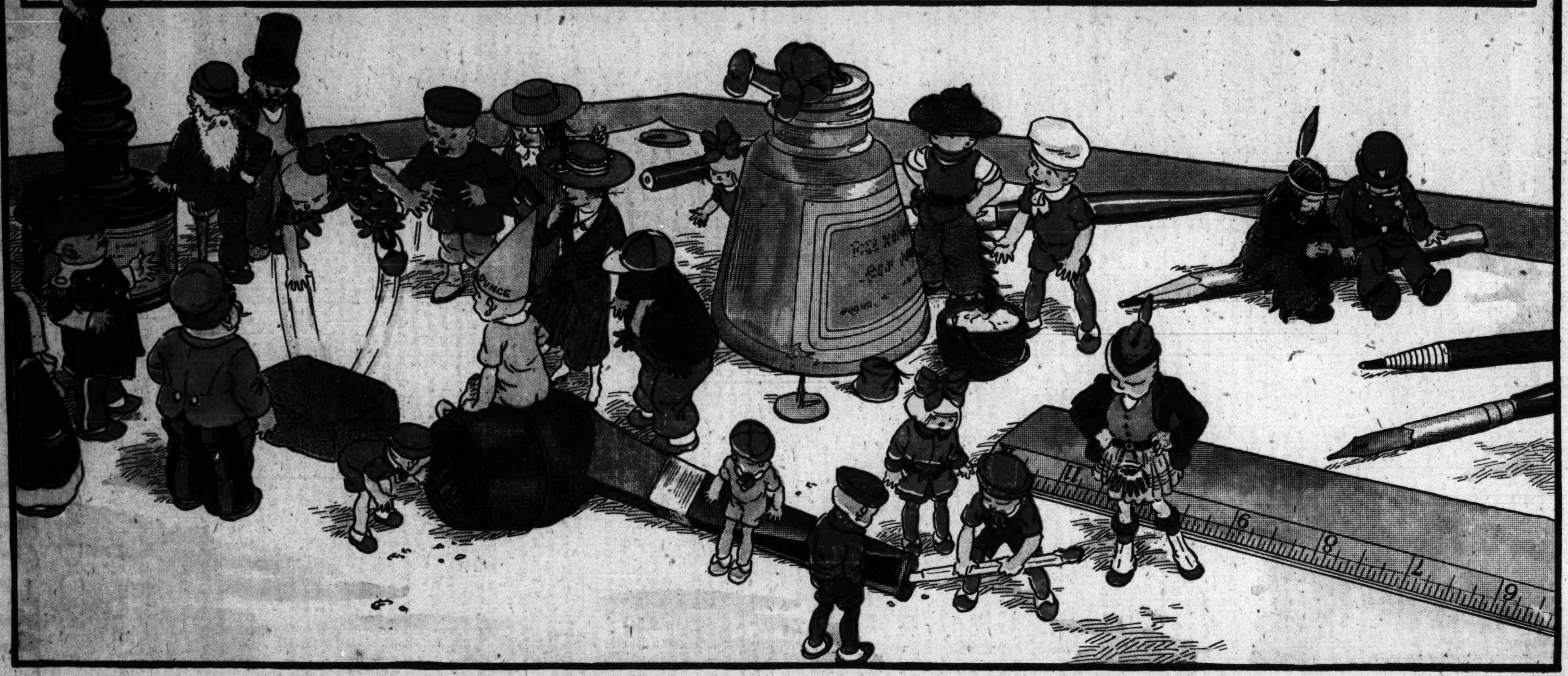

The Chicago Sunday Tribune.
THE WORLD'S GREATEST NEWSPAPER
MARCH 18, 1917.

FASHIONS. BEAUTY. CONTESTS.

PART 6

ANCIENT GREECE INSPIRES MODERN PERPLUM BLOUSE

by Corinne Lowe

Of Georgette in one of the pastel shades of blue, the blouse to the extreme left attaches a peplum of filet bound with dark blue satin. Less dressy than her sisters, the tailored miss on the sofa beside her doesn't mind this fact so long as she is successfully tailored in handkerchief linen blouse of brown, tan, and white check. The next blouse is of white chiffon over pink silk slip, and the fourth lady scores first place by the following number of fashion points: Pekinese, blouse of lavender batiste, skirt of knife plaited white china silk and hat with "peplum" veil. The hostess of the occasion pours out with her tea the fashion items that three-quarter sleeves are good, that polka dotted foulard is modish, and that a peplum may be as parsimonious as a ticket agent's words.

This department appears every day in "The Daily Tribune."

NEW YORK.—(Special correspondence.)—Back in ancient Greece the ready to wear business could not have been a thriving one. And as to the special fashion correspondent from Athens, we can imagine no duller life for a young and active nature. There never were any style "features." No haggard leafing over the pages of the Dressmaker's Friend furrowed the serene brows of those wives and daughters of a perfect civilization. Why? Simply because from the time when Homer was composing his best pieces on to the age of Pericles—and that, as we recall, was hundreds of years later—the Grecian woman never changed her mode of dressing.

Look at her "photograph" as we have it in the Attic friezes and here is always the same thing. A marvelous draped under garment—never has any draping been like it—and over this a hip length garment known as the peplum. Here was the one recipe over which every wardrobe was baked. And since that time designers have never been able to get over the influence of that strongly defined hip line. It cropped up strongly in the majestic frocks of the mediaeval lady, and it is responsible for many of the style tendencies of the last year. Certainly the peplum blouse of this spring is a lineal descendant of that peplum which Miss Minerva wore when she came down from Mt. Olympus to join the week end parties of mere mortals.

The peplum of this over-blouse is an elastic thing. It may be a mere frill below the belt, or it may extend to the knees. But in whatever form we find it, the over-blouse is a nice friendly object which fills out all sorts of chinks in our wardrobes. Pourquoi? Simply because a few of these elaborate over-blouses will take the place of so many frocks. Given the skirt of her suit and a charming peplum blouse, and the woman who goes to a restaurant or to a the dansant may feel equal to meeting her worst enemy.

The over-blouse comes in a wide range of fabrics and designs and it affords opportunities for all sorts of elaboration. Many of the newest ones button down the back—perhaps because in that form they are better adapted to whims and oddities of trimming. Any number show a strong oriental note of color and ornamentation and a few late models are made entirely of chantilly. One of these last named is set off with a stunning girdle of blue matrix and silver. Indeed, all of these blouses of Georgette and lace and silk owe much of their beauty to the girdles of metallic embroidery of Chinese design and of jeweled setting.

Undoubtedly the most insistent note in the new spring blouse is the combination of Georgette and filet lace. This alliance is noted in the first drawing to the left, where an exquisite shade of light blue Georgette takes to itself a peplum of filet bound, as are the cuffs and collar, with bands of darker blue. This waist buttons down the back, inset from collar to waist with bands of filet. Paris has decreed big flat hats for the early summer, and this precocious lady has anticipated the mode by wearing a restaurant hat of black hair, trimmed with a swirl of ostrich.

Handkerchief linen in squares and coin designs is much to the fore at present, and this severely tailored person who comes next is seen in a blouse of checkered brown, tan, and white set off with pique collars and cuffs. With this she is wearing one of the new sailors of brown hemp with facing of brown satin and a trimming which confines itself to bands and ornament of quilled cerise ribbon. Speaking of handkerchief linen blouses, one notes a perfect harvest of maize and pumpkin colored models. Nice, too, for the woman who has just the right complexion! She whose natural tones approach, however, the key of the Mexican yam had best forego this shade as she would green itself.

"Thank you, but I have the next and the next and the next," is the expression conveyed by Lady Disdain, the third figure from the left. Certainly no one should approach a the dansant more hopefully, for this young woman wears one of the lovely new chiffon blouses of white over a slip of pink silk. And, of course, the lace is of filet!

It need hardly be said that the peplum blouse necessitates a plain skirt. It is to laugh to see a barrel skirt with one of these elaborate hip or knee length blouses. Realizing the proper balance of clothes, the next woman assumes with her filet trimmed batiste blouse of delicate lavender a knife plaited skirt of white china silk. A tremendous vogue is predicted for these plaited white silk skirts in conjunction with the elaborate colored blouse and certainly nothing could be more attractive than the alliance.

We whose arms are mere twigs—fate has long been kind to us! We have swathed the defective members in long mediaeval sleeves, we have pretended behind the billowing folds of the bishop model. Now, however, the day of reckoning is at hand. Short sleeves and three-quarter sleeves are upon us and already many of the new blouses lay bare the thorns of our fashion destiny.

The last blouse shown proves three fashionable things: first, the three-quarter sleeve; next, the fact that a peplum may be as frugal as it pleases; and, third, the popularity of foulard. Of blue dotted foulard, this last model has neck frill, cuffs, tiny peplum and front empiecement of plain blue silk with a cord of red.

THE TEENIE WEENIES
GO AFTER PASTE AND THE CLOWN DOES AN ACROBATIC TURN.

The SUCCESSFUL HOME GARDEN by J. F. H. Heide

This department appears daily and is conducted by "The Tribune." Inquiries from readers desiring through neighborhood and back yard gardens to decrease the cost of living should be addressed to The Garden Editor.

PRUNING ORNAMENTAL SHRUBS

TOO often "ornamental" is really a misnomer for the flowering shrubs of this vicinity. Most of us have a vague idea that pruning is needed, but with no conception of either the means or the end. There are three objects: improvement of the general form, development of wood and foliage, and development of flower buds.

Not all shrubs require the same treatment, nor can pruning be undertaken at the same season for all. Those shrubs—get this clearly—those shrubs which flower on new shoots of the same growing season must be pruned while dormant; that is, before the buds break open in spring. Those which expand their flowers directly from the branches of the preceding or earlier years, are "summer pruned" as soon as the flowering period ends. We are not concerned with these now.

The main cause of failure with ornamental shrubs is that the branches are permitted to grow too densely, excluding both sun and air. The result is that every disease and every form of scale and fungus growth finds a fertile field for destruction. The flowers grow scantier and the foliage less dense. The branches are misshapen and the entire plant becomes a disfiguring emblem of neglect.

It is necessary then to rejuvenate the shrubbery by eliminating old, sterile, worn out stems and making room for the more vigorous shoots; thin the branches that grow too densely and let in the sunlight and the air; finally, clear away those with scaly or mossy bark, and remove all dead wood and branches which cross at awkward angles.

After removing the dead, decaying, or useless and disfiguring parts, the branches retained are pruned longer or shorter, according to their vigor or according to the end desired to be attained. If more abundant blooming is desired "long pruning" is practiced, leaving from three to six eyes and more. If larger flowers or flower spikes are aimed at, "short pruning" is adopted, pruning to one or two well developed buds. Examples for which the latter kind of pruning is desirable are hybrid roses, the hydrangea, and hibiscus or rose of Sharon.

The following should now be thinned out lightly, merely opening for light and air, removing awkward projections and parts out of balance: Bladder senna, buckthorn, California privet, Carolina alspice, dogwood, lilac, St. John's wort, snowball, and wild cranberry.

Now is the time to prune the following severely for flowers, cutting back last year's growth to five eyes and removing all weak or spindly growth: Hydrangea, rose acacia, and rose of Sharon.

Rejuvenate now by cutting out the oldest or unsightly wood, by removing suckers at the root, and by trimming the tips of young wood: Boxthorn, climbing roses, elder, false indigo, flowering raspberry, honeysuckle, Japanese rose, mock orange, sweet pepper bush, trumpet vine, and the two spiraeas, Anthony Waterer and salicifolia; but the bridal wreath should now have only the dead wood removed.

The tamarix, besides being treated like those in the preceding paragraph, should, for increased foliage, have the young wood cut down to half its length. Hybrid perpetual roses should be similarly treated, while the hybrid tea roses should have the young wood pruned to seven eyes after the process of rejuvenation.

The currant, sweet briar, and symphoricarpus should be only moderately rejuvenated.

There are others which must now be severely rejuvenated, leaving only the strongest of last year's growth. They are the clematis jackmanni and the clematis paniculata, or virgin bower.

Finally, the sumach must now receive a corrective for its straggling, unhandsome spread. If only the disfiguring branches are pruned back, the sap will go entirely into the others to disfigure these as well, while the pruned branches will probably die off. The only corrective, when any of the branches are overhanging and straggling, is to cut back all branches alike, both good and bad, to a shapely form.

Thus we have correct pruning methods for the thirty-three ornamental shrubs of this vicinity which must have attention now.

Unless a plant has grossly run to gnarled, heavy trunks, no tool but a small one-hand pruning shear of the best tool steel is needed. It will cost about $1 at most now. If a saw is required, probably any small household saw can be used.

The pruning over, all litter must be carefully raked up immediately and completely destroyed by fire, to avoid possible infection of healthy wood by the diseased or scaly branches cut away. If the condition of the soil permits, the ground is then loosened to the depth of three inches in the circle covered by overhanging branches.

Varied Activities of Women.

Miss Elizabeth Daingerfield has succeeded her father in the management of the 700-acre Kinnaton Stud farm, near Lexington, Ky., where many of the fastest horses in the world are bred. She is being assisted in her work by her younger sister.

Frances Nash, daughter of the late F. W. Nash, president of the American Smelting company and who has $20,000,000 in her own right, is working for a living in one sense of the word, for she is now appearing as a professional musician.

On the average, American women are fatter than their foreign sisters.

How The Most Perfect Figure In Chicago Keeps Its Youthful Symmetry

By Antoinette Donnelly

This department appears every day in "The Daily Tribune."

PERHAPS, my heavily burdened sisters, you think you have to weigh 200 before you begin to worry about your figure. Can you believe that Mrs. Helen Lucas' figure, which has been pronounced by Albin Polasek, the famous sculptor, to be the most beautiful he has ever seen, gives her a worry, too?

Mrs. Lucas is a model whom Polasek uses in his private work and in his work of instruction in the life modeling classes of the Art Institute. Worrying about how to reduce is not the ill that besets this modern Venus de Medici, but worrying about how to keep from ever having to reduce.

Although married eight years, Mrs. Lucas' figure has that exquisite youthfulness that made September Morn a thing of beauty and a joy to look upon. "A perfectly modeled figure," says Polasek of her. "Sculpture come to life."

Springing, supple lines, with not an ounce "too much." Of her sense one said she was "limned by nature in a gracious mood and unspoiled by her own or others' artifices."

Artists claim that it is intensely difficult to get a perfect woman model over 25. Because few women there are whose bodies do not bear evidence of neglected waist and abdominal muscles with the consequent sagging figure. They may not be fat in the reducing sense of the word, but there is generally an accumulation of adipose where muscles have gone neglected for any length of time. Because, too, woman from 16 on relies upon her corset to do the work of muscle supporting and muscle hardening that exercise should do for her.

Mrs. Lucas has never worn a corset. The muscles of her waist and abdomen are as hard and firm as hickory. Flat and slender further describe these important perfect figure points. Not a single indication of a fleshly tendency mars any part of her exquisite form.

But, being the possessor of gray matter and a goodly share of common sense, this clever model knows that a sufficient amount of fat is necessary to give a pleasing rotundity of outline, but that a sufficient amount is enough—more than that is too much—and that to retain just that sufficiency you must live on a selected diet and regular exercise.

No candy, no white bread, and no potatoes, are the three big noes of Mrs. Lucas' diet.

"I have to be as particular in my diet as a woman bent on getting rid of a certain number of excess pounds within a given time," says Mrs. Lucas. "If through careless diet I were to acquire ten pounds [which isn't such a difficult thing to do, you know] my resemblance to the old Greek sculpture would be just a something artists had once told me about instead of a desirable fact. I have to work to keep myself at par, and I'm as particular in my exercises as in my meals.

"Four miles a day I walk, rain or shine," she added. "There's nothing like that good old fashioned remedy and preventive. No one seems ever to have discovered a substitute for walking.

"Then, you know, I have done a great deal of dancing, too, and it has kept my body supple and fat free. I have done aesthetic dancing and ballroom dancing, and five years ago I joined a Russian ballet class and I will say that the preliminary gymnasium work in connection with this last form of dancing has done more for me than anything I know.

"The exercises involved are worked out to bring every muscle into use and suppleness. Waist, hips, arms, legs, chest, thighs, and ankles are all made fit. I have kept up the practice of these exercises faithfully. Morning and night I give never less than fifteen minutes to them.

"For women who want to keep their figures young and girlish there are two exercises which would do marvels if practiced faithfully and regularly. First, there is the bending exercise, with which every one who is familiar with any sort of gymnasium work is acquainted. It is done so: Extend left foot forward a few inches and stiffen the knee. Hold the body erect and raise left hand high above the head. Then try to touch the floor with your finger tips, bending the body from the waist. Reverse, and then do the same movement with right hand and right foot extended a few inches. Repeat five times at start, increasing to fifty. Then try both hands together, touching the floor.

"For hips, waist, and abdomen, I practice this: Stand erect with arms and hands extended full length and feet planted firmly on the floor. Fasten your eyes on some object ahead of you and up high. Then begin to turn body from waist toward the left and make a complete circle back into original position again. Reverse and go in opposite direction. You may increase this up to seventy-five or 100 times after a week or two.

"The above exercise with the daily walk of three or four miles and a keen eye on your diet will provide any woman with a figure that she will not be ashamed of."

* * *

Antoinette Donnelly's Answers.

JENNIE: THE CHEST REDUCTION exercise is excellent for reducing the fat under the arms and on the back. With your fists together on chest, and elbows on a level with your shoulders, make a complete circle with the elbows, inhaling deep breaths as you bring the arms in and exhale as you move them in the outside of the circle. Practice the exercise for about twenty minutes night and morning. This is one of the exercises I gave Mrs. Eva Lane in my work of reducing her thirty-six pounds in six weeks. If you would like the article on reducing I shall be glad to mail it to you if you will send me a stamped, addressed envelope.

* * *

WORRIED STILL: THE LEG RAISING exercise will develop the lower part of your body. Stand with your back up to a chair and hands clasping chair, back bent slightly backward; then raise right knee as high as possible; repeat movement five times with right knee, then alternate with left five times, increasing to twenty or thirty times. I shall be glad to send you my dietary for gaining flesh if you will send me a stamped, addressed envelope.

* * *

EDITH: MOST OF THE WATER one drinks passes into the blood stream to dilute and hasten the removal of waste from the cells. You see how important it is to drink the required amount of from one to two quarts of water a day. Probably the best time for drinking water is upon arising, retiring, and in the middle of the morning and afternoon. If you take it at stated intervals for a few days, you will find yourself just as ready for it as you are for your meals when the time arrives. At first the water taken in the morning may create a feeling of nausea, but after the third or fourth morning that feeling will have disappeared.

* * *

I. E. K.: THE ONLY WAY TO OVERcome dandruff is to take treatment to remove it. I am printing my formula for dandruff for you: Resorcin, two drams; grain alcohol, three drams; glycerin, one-half ounce, and of rose water a sufficient quantity to make four ounces. Resorcin sometimes undergoes a change of color that gives to light gray or white hair a dingy or yellowish cast. This may be obviated by the addition of ten grains of salicylic acid to the solution. Apply this to the scalp every night just before massaging. If you will send me a stamped, addressed envelope I shall be glad to send you full instructions for the treatment of dandruff.

* * *

JENNIE: MASSAGE WITH A GOOD skin food or cocoa butter, combined with deep breathing, will fill up the hollows in your cheek. I have instructions for both, which I shall be glad to send to you if you wish them. If you want to gain flesh give up your late hours. Go to bed early and sleep nine or ten hours every night. Eat nourishing, fat producing foods, get plenty of fresh air, drink lots of water, and guard against constipation. My instructions for gaining flesh are yours if you will send me a stamped addressed envelope.

Suitors' Mistakes Contest.

Did you make a mistake that cost you the one you wanted to win more than any other? Was it an unkind remark, a selfish deed, a mean or careless one, an error or tendency of your past come to light? "The Tribune" will pay $1 for every letter published on "The Mistake That Cost Me the One I Wanted Most to Win." Address Doris Blake, "Chicago Tribune."

Of Course.

Notwithstanding the fact that it was chilly, on being invited to a dance I decided to wear a spring wrap I had just

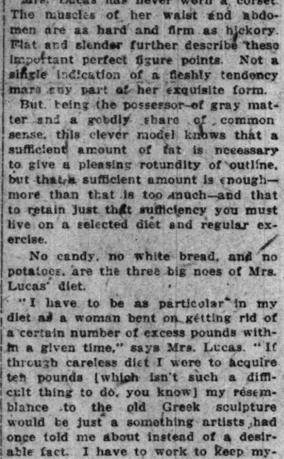

finished making. When we arrived I complained of being cold as my escort was helping me off with it.

He said, "No wonder; it isn't even lined," whereupon he examined it and exclaimed, "Ye gods, raw seams—not even overcast!"

I canned the sissy. Wouldn't you?

H. S.

This Simple Laxative A Household Necessity

Dr. Caldwell's Syrup Pepsin Should Have a Place in Every Home.

Constipation, or inaction of the bowels, a condition that nearly everyone experiences with more or less frequency, is the direct cause of much disease. When the bowels become clogged with refuse from the stomach, sour gases and poisons are generated, and unless the congestion is quickly relieved, the system becomes weakened and most susceptible to attack.

Various remedies to relieve constipation are prescribed, but many of these contain cathartic or purgative agents that are harsh and violent in their action and shock the system. The most effective remedy is the combination of simple laxative herbs with pepsin that is sold in drug stores under the name of Dr. Caldwell's Syrup Pepsin.

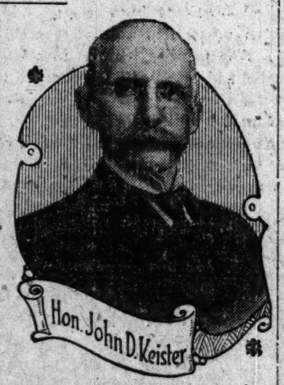

The Hon. John D. Keister of Brandywine, W. Va., who has represented his district in the State Legislature for six years writes that he uses Dr. Caldwell's Syrup Pepsin and finds it a splendid laxative, easy to take and mild, yet positive in its action, and that it should be in every household for use when needed.

Dr. Caldwell's Syrup Pepsin is sold by druggists in all parts of the United States and costs only fifty cents a bottle. It contains no opiate or narcotic drug, does not gripe, and is recommended as a family laxative, mild enough for the tiniest babe, yet sufficiently powerful to act easily on the strongest constitution.

To avoid imitations and ineffective substitutes be sure to get Dr. Caldwell's Syrup Pepsin. See that a facsimile of Dr. Caldwell's signature and his portrait appear on the yellow carton in which the bottle is packed. A trial bottle, free of charge, can be obtained by writing to Dr. W. B. Caldwell, 455 Washington St., Monticello, Illinois, for whom this advertisement is published.

Before and After Marriage.

"The Tribune" will pay $1 for every letter published on marriage disillusions. Address Doris Blake, "Chicago Sunday Tribune." Write on only one side of the paper.

Things Taste Better Now.

My lover often praised the little lunches I spread before him, and his praise of my cooking was unstinted when he was invited to our home for a Sunday dinner. After our marriage

nothing I could prepare in the way of meals suited him, and his complaints were as loud as his praises had been in the past.

Driven to desperation, I determined to outwit him. One day at dinner he complained severely about a chocolate pudding I had prepared, one of his favorites. I exclaimed, "I do not think it good, either," and hurled the dish and contents from the dining room window.

As we lived in a third story flat and this was only the beginning of my throwing out feat, after I had repeated the hurling a few times, he was most effusive in his remarks that "The steak is done to a turn," or "The biscuits are as delicious as though mother had made them."

R. M. P.

Don't Rub It On Bruises or Sore Muscles

Sloan's Liniment quickly penetrates and soothes *without rubbing*. Cleaner than mussy plasters or ointments; does not stain the skin.

Have a bottle handy for emergency. Rheumatic aches and pains, neuralgia, lumbago, gout, strains, sprains and lame back yield to Sloan's Liniment.

At all druggists, 25c, 50c and $1.

Sloan's Liniment KILLS PAIN

Taking Care of the Hair a Personal Responsibility

If you look like a frump don't blame your mirror or bewail your luck. It may be your fault.

The hair and the way it is cared for is ninety per cent of a woman's looks. It is so easy to prove this that no one should delay a minute.

A single application of Newbro's Herpicide is enough to convey an impression of its worth for dandruff, falling hair, itching scalp, etc. The increased life, luster and beauty of the hair following the intelligent use of this delightful scalp prophylactic speak for themselves.

You will like Newbro's Herpicide. The odor is exquisite.

Send 10 cents in postage or silver for trial bottle and booklet to The Herpicide Co., Dept. 155-B, Detroit, Mich.

Sold everywhere—Guaranteed by The Herpicide Co. Applications at the better barber shops.

Newbro's TRADE MARK Herpicide

Nemo STANDARD OF CORSETS AND SERVICE

From these weekly advertisements you may learn of the many ways in which the Nemo Standard of Corsets and Service promotes health and fashion in a degree impossible to any and all other corsets. BE A WISE WOMAN!

"WONDERLIFT"

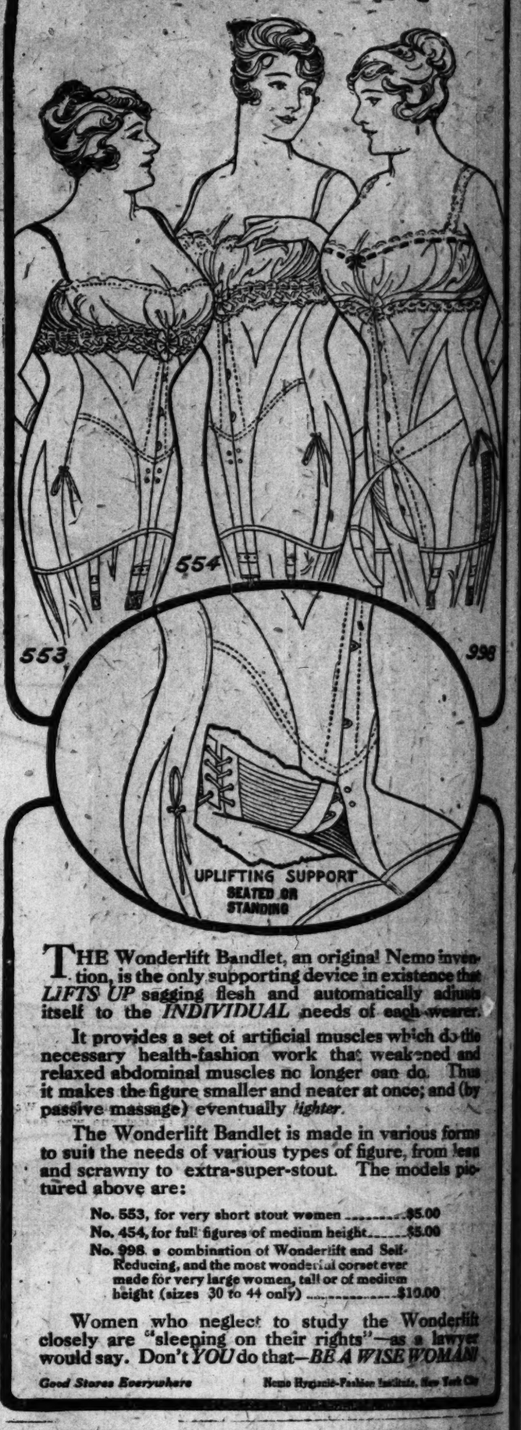

THE Wonderlift Bandlet, an original Nemo invention, is the only supporting device in existence that *LIFTS UP* sagging flesh and automatically adjusts itself to the *INDIVIDUAL* needs of each wearer.

It provides a set of artificial muscles which do the necessary health-fashion work that weakened and relaxed abdominal muscles no longer can do. Thus it makes the figure smaller and neater at once; and (by passive massage) eventually *lighter*.

The Wonderlift Bandlet is made in various forms to suit the needs of various types of figure, from lean and scrawny to extra-super-stout. The models pictured above are:

No. 553, for very short stout women $5.00
No. 554, for full figures of medium height $5.00
No. 998, a combination of Wonderlift and Self-Reducing, and the most wonderful corset ever made for very large women, tall or of medium height (sizes 30 to 44 only) $10.00

Women who neglect to study the Wonderlift closely are "sleeping on their rights"—as a lawyer would say. Don't *YOU* do that—*BE A WISE WOMAN!*

Good Stores Everywhere — Nemo Hygienic-Fashion Institute, New York City

Twice the Wear Half the Cost.

THERE is a new invention which will double the life of clothes for boys, and save mothers from mending tears and sewing patches.

STEEL FIBER NIKS SUITS FOR BOYS

are re-inforced at the seat and knees by a patented process. It does not show on the outside of the knickers, and leaves the fabric as soft and flexible as a single thickness.

It saves the cost of the extra pair of knickers in a combination suit. Ask your clothier to show you a Steel Fiber NIKS suit, and write us if he hasn't it.

Made and guaranteed by SHEAHAN, KOHN & CO., CHICAGO

Send for descriptive folder: "Mother's Choice"

E-Z Liquid Stove Polish shines itself, just a gentle rub

E-Z STOVE POLISH EASY TO USE MARTIN & MARTIN CHICAGO

The Everlasting Shine
BIG CAN 10c
E-Z Metal Polish makes nickel stove trimmings look like new

Superfluous Hair DeMiracle
Removes it quickly, with safety and absolute safety. Money back guarantee in each package.

ECONOMICAL WOMEN must have *The Tribune* because much of its advertising — merchandising news—is not found in any other newspaper.

SUBSCRIBE FOR THE TRIBUNE

Patterns by Clotilde

The modes for spring are smartly stylish

(Drawn from special Clotilde designs by Maude Martin Evers.)

1437—Girl's frock, 8 to 14 years. For the 12 year size will be needed 5¼ yards of material 27 inches wide, 4¼ yards 36, 3⅝ yards 44, with ⅝ yard 36 inches wide for the trimming.

1441—Blouse with soft revers, 34 to 42 bust. For the medium size will be needed 3½ yards of material 27 inches wide, 3 yards 36, 2½ yards 44.

1442—The new barrel skirt, 24 to 32 waist. For the medium size will be needed 4½ yards of material 27 inches wide, 3½ yards 36, 3¼ yards 44.

Order Blank for Clotilde Patterns

CLOTILDE, SUNDAY TRIBUNE, CHICAGO.

Inclosed find $..... Please send me the Clotilde patterns listed below:

Pattern number. Size. Price.

Name .....

Street .....

City..... State.....

How to Order Your Clotilde Patterns.

In ordering a waist the size should be determined by the bust measure. Give the bust measure. In ordering a skirt the size of the hip is more important than the size of the waist, but give both the hip and the waist measure. Ten cents for each waist, coat, or skirt.

In ordering misses' patterns the age should be stated—12, 14, 16, or 18 years. Ten cents for each waist, coat, skirt, or dress.

In ordering children's regular patterns order them by the age of the child. Ten cents each.

Clotilde's patterns are made in New York exclusively for "The Chicago Sunday Tribune" and may be obtained through no other service. A Chicago distribution office has been opened, and following this announcement orders will be filled on the day of receipt. An extra 2 cent stamp will allow for letter postage and will thereby hasten delivery. Patrons are requested to send stamps instead of dimes, as money is frequently lost in the mails.

MARION HARLAND'S HELPING-HAND

by MARION HARLAND

This department appears every day in "The Daily Tribune."

When an address or other information is wanted by mail, a stamped, addressed envelope should accompany the request. Please do not send parcels to the newspaper office.

Millinery and Dressmaking.

"I WONDER if some one has a book on dressmaking or a book that tells how to trim hats, that she doesn't care for any more. I should like so much to have one or both of such books, and would gladly pay postage on them. All my children's outgrown clothes I give away to poor people close at hand, so I can't aid the Corner in that way. I am sorry. I want to thank you for the help the Corner has been to me. I always turn to that first. Mrs. D. E. H."

I have never seen a book on either of these topics, but it is quite possible that there are many volumes on both subjects. If any of the Cornerites can comply with the above request I hope she will write to me for the correspondent's address. Even if Mrs. D. E. H. has no clothes to give away, it is likely that by keeping watch on the Corner she can find other ways in which she can be of help. I thank her for her praise of the Corner.

* *

Letters for Invalid Girl.

"I am much interested in the Corner and have received many helpful suggestions from it. Now that I really want and need information I hope you may be able to give it to me. I wish to know where I can buy block toe dancing slippers. I can get the ballet slippers in this town, but not the blocked ones. If you can give me information as to where I can send for such slippers and tell me what it is necessary to ask for in ordering them, in order to get the correct size, and let me know the price also I shall be greatly indebted to you. I should be glad to correspond with an invalid girl of about my own age—15. I also have a few magazines to give away. V. T. M."

I regret I cannot give the desired information, but I must pass the request on to some better versed person. I suppose that in a large city there are shops for the special sale of al itheatrical requirements and that ballet shoes would be found there. Or it may be that big shoe shops include them in their stock. But of this I know nothing positively, any more than I do of sizes, styles, and prices. Is there some one who can reply to this question? I shall be glad to put such in touch with this correspondent. I shall be happy to perform the same act for the invalid correspondent she seeks or for any one who wishes to receive the magazines she is kind enough to offer.

* *

Amuses the Sick and Old.

"I make all kinds of scrap books from papers and magazines, and if there is a sick child or old person who cannot be amused, I shall be glad to cheer either of them by a letter and a scrap book of any kind. Children and old people are the ones in whom I am interested in every way. I am a married woman, 30 years of age, and weigh 106 pounds. I am not tall. I have a little boy 9 years old. My family say I have never grown up, as I am always playing with children, especially poor children, and going to see old people.

"Mrs. A. E. T."

It might be a good thing if more of us kept the child spirit if it is going to lead the possessor to make things happy for others and to seek out need and loneliness. I am sure the mother of some little shut-in child, or the companion of some one who is old and listless, will be glad to avail herself of this generous offer. I shall be happy to send the address of Mrs. A. E. T. on request.

* *

Substitute for Coal.

"Here is a hint that may help some Cornerite: Soak old newspapers in water till soft, then squeeze them with the hand into balls and lay in the sun to dry. Use them for fuel instead of coal.

"L. M. T."

This ought to be a good suggestion and I should like to know something of its workings from those who have followed it. Does the paper give a heat at all approaching that of coal or wood and how long does it burn? I should fear that it was too inflammable, even after the soaking, to last for more than a little while. I suppose the squeezing must be sufficiently severe to make the paper into rather hard and solid lumps, but is not this beyond the strength of the ordinary hand? Will some one who has tried this economy please report?

"TIZ" FOR TIRED AND SORE FEET

Use "Tiz" for puffed-up, burning, aching, calloused feet and corns.

Why go limping around with aching, puffed-up feet—feet so tired, chafed, sore and swollen you can hardly get your shoes on or off? Why don't you get a 25-cent box of "Tiz" from the drug store now and gladden your tortured feet?

"Tiz" makes your feet glow with comfort; takes down swellings and draws the soreness and misery right out of feet that chafe, smart and burn. "Tiz" instantly stops pain in corns, callouses and bunions. "Tiz" is glorious for tired, aching, sore feet. No more shoe tightness—no more foot troubles.—Adv.

ADVERTISE IN THE TRIBUNE.

For and By BUSINESS GIRLS

Mary King.

Miss King will be glad to help business girls solve their problems. If you want a personal answer send a stamped, self-addressed envelope. Address Miss Mary King, "Sunday Tribune," Chicago.

WHEN THE INNOCENT SUFFER.

A VERY well managed shop, store, and office which employs a great number of workers regulates the conduct, diligence, and working hours of employés by well defined rules. These are necessary to promote order and efficiency in a large plant.

Many an employer in a small office,

out of a spirit of fairness, or perhaps from sheer good nature, is inclined to be lax about office rules and even active at special privileges taken by his employés. Even the most indulgent of employers, however, have been compelled to turn tyrant because some one or more persons took advantage of his good nature.

The aggrieved writer of the following letter has a protest to enter against all those who infringe on office rules and regulations:

"Dear Miss King: I am representing all the girls in our office. We are up in arms against one who has been responsible for having our privileges eliminated. We realize that there are other lazy and unappreciative girls in our stores and offices whose selfishness and lack of a sense of honor have been responsible for limiting the freedom and privileges of their fellow employés. Hence this letter, which we hope might awaken a fraternal feeling of consideration in these thoughtless girls.

"The girls number five, and besides our employer, Mr. Marshall, the head bookkeeper is the only man in the office. Three of us have been with the firm for five years, and up to a short while ago none of us has known our employer to refuse a reasonable request for some privilege or favor. Our hours are from 9 to 5:30, with Saturday half holiday. We have an hour for luncheon and could on request get extra time off occasionally to shop.

"Last year when I was in the hospital for four weeks Mr. Marshall, besides paying me my salary for that time, advanced me enough money to pay all my bills, which I paid back in small installments. You may be sure I appreciated my position and my employer, as in my first job I had to work from 8 until 6 on Saturday, as well as every other day, and was docked for being five minutes late in the morning.

"Miss Smith worked with us about a year. After her first month in the office she started taking liberties with her job that none of us older girls would dare to take. She would stay out an hour and a half and two hours for luncheon, and when Mr. Marshall was out of town would take an afternoon off for a matinée or bridge party. Hardly a week passed that she did not stay home one day, and the last time the boss was out of town for a week, Miss Smith put in an appearance at the office only twice during that time.

"One day last week Mr. Marshall, on leaving the office at noon, called out to the bookkeeper that he would not be back. This was a signal for Miss Smith to call up a friend and make an engagement for the afternoon. It happened that Mr. Marshall returned to the office at 4 o'clock and on inquiring for Miss Smith found that she had taken French leave for the afternoon. In the five years that I have worked for Mr. Marshall that was the first time I had seen him angry. The bookkeeper stayed after we left that night, and I suspect told Mr. Marshall just how often and to what extent Miss Smith took advantage of his absence from the office.

"The next morning she was given two weeks in which to look for another position. From that day the bookkeeper was placed in charge of the office with instructions to report any breach of discipline on our part, make a record of all tardiness, and allow none of us time off except for lunch during the day.

"Miss Smith was the only one of us who seemed to have no conscience where her job was concerned, and although she was dismissed from the office force the rest of us, who appreciated and rarely if ever abused the confidence our employer had always placed in us, now have to submit to a surveillance that is little less than galling. V. R."

How I Won My Mate.

How did you win the love of your mate? What measures, if any, did you use? "The Tribune" will pay $1 for each letter published on "How I Won My Mate." Write on one side of the paper. No manuscripts returned. Address Mate Make, "The Sunday Tribune," Chicago.

Coal Needed Up Pennies.

Save my hubby by saving pennies. Every penny I got I put into a little bank. This bank bore the motto, "It's little things in life that count." When the bank was full I opened it, took the pennies to the city bank, and exchanged them for a bill.

Carl had seemed interested in me for a year, but as yet had never proposed. One evening I opened my bank he unexpectedly dropped in and helped me count the pennies.

Before he left he had proposed and was accepted. His salary was small and we had been a little afraid it would not keep two, but when he saw my little hoard he was no longer doubtful.

E. C.

Childhood Ambition Contest.

Did you ever have a childhood ambition—a humorous one? Of course you did. And what you did wasn't anything like what you dreamed. Tell us what your great ambition was—and then tell us how far short you fell. Do it in 250 words, on one side of the paper, and address manuscripts to Childhood Ambition Editor, Chicago Sunday Tribune. For each story printed $1 will be paid. No manuscripts returned.

Height of All Ambitions.

When I was a youngster of about 10 I saw a chimney sweeper. It semed to me then the height of all ambitions to stand on the top of a house, one hand resting on the chimney, the other grasping a bugle, meanwhile playing stirring military airs to the delight of all the children in the neighborhood.

I even envied him his grimy hands and face, but best of all to me were his clothes, consisting of tennis slippers, skull cap, tight fitting jersey, and a pair of knee trousers.

My lofty ambition never was realized, as I landed in the employ of a bank, but the notes of a bugle always bring back my boyhood ambition. G. H.

CHILD GETS SICK, CROSS, FEVERISH IF CONSTIPATED

Look at tongue! Then give fruit laxative for stomach, liver and bowels.

"California Syrup of Figs" can't harm children and they love it.

Mother! Your child isn't naturally cross and peevish. See if tongue is coated; this is a sure sign the little stomach, liver and bowels need a cleansing at once.

When listless, pale, feverish, full of cold, breath bad, throat sore, doesn't eat, sleep or act naturally, has stomach ache, diarrhoea, remember a gentle liver and bowel cleansing should always be the first treatment given.

Nothing equals "California Syrup of Figs" for children's ills; give a teaspoonful, and in a few hours all the foul waste, sour bile and fermenting food which is clogged in the bowels passes out of the system, and you have a well and playful child again. All children love this harmless, delicious, "fruit laxative," and it never fails to effect a good "inside" cleansing. Directions for babies, children of all ages and grown-ups are plainly on the bottle.

Keep it handy in your home. A little given today saves a sick child tomorrow, but get the genuine. Ask your druggist for a 50-cent bottle of "California Syrup of Figs," then see that it is made by the "California Fig Syrup Company."—Advertisement.

Pictured at right is W. B. Reduso, style 720, price $3.50, demonstrating the figure-reducing possibilities of all W. B. Reduso corsets.

You Need Not Envy The Ideal Figure

FAMOUS actresses who realize that their figure is their fortune will tell you that W. B. Reduso Corsets will slenderize you—make you look young again, give you back the figure that once was yours. They will reduce your waist and bust line one to five inches—make you appear ten to twenty pounds lighter.

W. B. Reduso Corsets perform this flattering feat every day for thousands of stout women, giving them the beautiful rounded figure that is so graceful in a young woman, and so stately in a woman of years.

W. B. Elastine-Reduso CORSETS

Wearers of W. B. Reduso Corsets are as much in style as their slimmer sisters—as thoroughly comfortable and free from restraint.

W. B. Reduso Corsets make this possible by being made anatomically correct. They support superfluous flesh according to the laws of anatomy and the needs of Fashion. The result is good lines, the appearance of being ten to twenty pounds lighter and absolute ease and comfort.

W. B. Reduso Corsets are made in ***lace front, as well as lace back models*** for all types of stout figures—for the tall stout, the short stout, and the stout figure of medium height, as follows:

Lace Back		*Lace Back*	
No. 720, Low Bust, Coutil	$3.50	No. 703, (illustrated at left)	
No. 721, Low Bust, Brocade	5.00	Med. Bust, Coutil . .	$3.50
No. 722, Low Bust, Coutil	5.00	No. 711, Low Bust, Coutil	3.50

Lace Front

No. 0741, (illustrated at right) Low Bust, Coutil . .	$3.50
No. 0731, Medium Bust, Coutil	3.50
No. 0740, Low Bust, Coutil	5.00

W. B. Nuform Corsets are the perfect corsets for slender and average figures. The utmost style and utmost value for the money.

No. 923, Lace Back, average figures	$2.00
No. 0153, Lace Front, average figures	1.50

The best stores everywhere sell W. B. Corsets.

WEINGARTEN BROS., INC., NEW YORK, CHICAGO, SAN FRANCISCO

ESTABLISHED 1873 BY E. J. LEHMANN

THE FAIR

The Store of To-Day and To-Morrow

STATE, ADAMS & DEARBORN STS. PHONE PRIVATE EXCHANGE 3

Your New Hat Need Cost You Little

The smartness of this millinery belies its low pricing. In these modestly priced groups you may choose from wonderful assortments of the styles that Fashion favors for spring, in hats for street wear, hats for dress, hats in the popular sports effects.

A charming display of new tailored and semi-dress styles, very tasteful in color and trimming; many sport hats among them, many with silk and crepe facings; trimmed in a large variety of new novelty feathers, ornaments and flowers; priced at **4.98**

In dressy hats we offer an excellent assortment of large, graceful shapes with simple trimmings, and charming small hats, all with a lot of style and dash; hats in color blendings that will appeal to critical women; and many all black hats; priced at **$10**

A large selection of dress and street hats, including large flat hats, soft drooping mushrooms and close fitting hats, all in nobby, up-to-date styles, attractively trimmed with novelty ribbons, wings and feather fancies, very moderately priced at **8.75**

You may choose from a good assortment of smart ready-to-wear hats in all styles and colors, very interestingly priced at **3.95**
Third Floor.

A large assortment of untrimmed hemp hats, large, medium and small styles, black and colors, very attractive values, special at **1.39**

Free Lessons in Pingocraft, China Painting & Water Colors

Art Needlework Section. Fourth Floor

You are cordially invited to take advantage of these lessons, to be given Tuesdays, Thursdays, Saturdays, from 9 A. M. to 5 P. M.

Pingocraft pieces, being made of wood, require no firing and make acceptable gifts. You can purchase an outfit for $1 and receive lessons free.

A new stock of white china reasonably priced.
Campana liquid bright gold, special, **25c**
Sleeper's velvet and Hasburg's satin finish Roman and unfluxed gold, **39c**

China marking pencils, **7c**
Lavender oil used in china painting, **9c**
Windsor and Newton oil paints, ordinary colors, **8c**

Specials in Fancy Goods

New stamped pieces— any number of useful and ornamental pieces stamped to embroider, each. **39c**

Flower, fruit, scrap and decorative baskets, slightly damaged or soiled, values from 1.25 to 3.98, to close at **98c**

Fancy Cretonne pieces, laundry and small bags, also table covers, scarfs, etc., very dainty for summer homes or sun porches, special, **50c**

The Ribbons

Main Floor.

We are showing a splendid variety of narrow ribbons for hat bands, trimming, etc., in the newest sport styles, picot edges, Chinese patterns, etc.; priced, the yard,

12c to 59c

Fancy ribbons, stripes, plaids and moire, good widths for sashes, girdles and hair bows. Values up to 39c, per yard, **22c**

Columbia Grafonola Outfits EXTENDED PAYMENTS

Every Machine Comes to You NEW

OWN a Columbia Grafonola and bring joy into your home. You'll have all the music of the world at your command—you'll be the proud possessor of a high class talking machine. Enjoy it while paying for it. Our extended payment plan makes this possible.

BUY your Grafonola at The Fair and be the first to play the machine you purchase. All machines we sell are delivered in the original packing case, just as we get them from the manufacturer. Every machine has the Columbia guarantee and the guarantee of The Fair.
Fifth Floor.

All outfits sold on our extended payment plan. No interest charged.

Here Are Two Popular Outfits

Grafonola No. 85, oak or mahogany case 85.00
(Has patented record filing and ejecting compartments.)
16 selections of music (8 10-in. D. F. records @ 75c) 6.00
Complete Outfit 91.00

Grafonola No. 100, oak or mahogany case 100.00
16 selections of music (8 10-in. D. F. records @ 75c) 6.00
Complete Outfit 106.00

New Hosiery for Spring

IN the selection of milady's spring outfit, hosiery plays its important part—and this store is particularly well prepared to supply every need. The men, too, and the children as well, will find here splendid assortments of dependable hosiery, moderately priced.
Main Floor.

Women's silk hosiery, black and most all of the popular spring shades to match your shoes, pure dye silk, excellent quality, per pair, **1.25**

Women's Majestic silk lisle hosiery, black or white, medium weight, wide garter tops, high spliced heels and toes, very lustrous, moderately priced, per pair, **55c**

Women's Majestic silk lisle hosiery, full fashioned, medium weight, all sizes, per pair, **40c**

Men's silk lisle sox, black, gray, tan, etc., no seams to hurt feet, summer weight, pr., **25c**

Children's white lisle stockings, fine rib, medium weight, elastic and durable, per pr., **19c**

Noteworthy Rug Values

$52.50 Worsted and Wool Royal Wilton Rugs, Size 9x12 Feet, 34.75

Fourth Floor.

Here's an exceptional offering in this standard quality Royal Wilton rug—extensive showing of two-tone effects, also several medallion and many good Persian designs, suitable office floor covering as well as for the home—52.50 Royal Wilton rug, size 9x12, on sale tomorrow at **34.75**

High grade seamless Wilton velvet rugs, the very newest spring novelties; every rug perfect and fresh from the loom; beautiful color combinations, dainty novelties as well as the bolder designs; very durable fabric, woven in one solid piece, size 9x12, tomorrow at **29.75**

An Extraordinary Wilton Rug Special

There are 47 rugs in this lot, of best Wilton weave, similar to the French Wilton weave; every rug has an excellent quality linen fringe; four of America's best manufacturers represented:

70.00 Shah Abbas, size 8.3 x 10.6 .....
70.00 Windsor, size 8.3 x 10.6 .....
74.75 Karnak, size 8.3 x 10.6 .....
74.75 Buckingham, size 8.3 x 10.6 .....
} Every Rug Perfect, at **49.50**

Seamless Axminster rugs of standard quality, many new novel designs and color combinations exceptional for durability, 9x12, tomorrow at **24.95**

Standard velvet stair carpet in the three-quarter width—also many designs of the same quality (without border) for covering your floor entirely, at **1.19**

Colonial rag rugs, sun parlor size, in color combinations that blend perfectly with the new cretonne hangings; can be launder'd—8.50 value, size 7.6x9, at **6.95**

Thoroughly seasoned inlaid and printed linoleums have not as yet advanced in price here.

Extra heavy printed linoleum in the wide widths, designs to suit most any space in the home—2½, 3 and 4 yd. widths, per square yard, **59c**

Our standard quality inlaid goods, in excellent tile effects, suitable for the store as well as the home, in 2-yd. width, per square yard, **89c**

Nemo Corset Popularity

is universal—and small wonder, for most every woman can find a Nemo model designed to meet the individual needs of her type of figure. A very important Nemo feature is the Wonderlift bandlet, which lifts up and holds in healthful position the weakened and fallen abdominal muscles and organs—and when worn in time prevents such a condition.
Third Floor.

Place yourself in the hands of our expert corsetieres, and see what splendid results they accomplish with the Wonderlift corset

MODEL No. 554—For the average full figure—the concealed semi-elastic bandlet uplifts and supports the abdomen, holds the vital organs in position and preserves the health and symmetry of the body; a splendid, durable corset of good heavy coutil, at **$5**

SPECIAL—A clean-up of pink and white brocade corsets, in a splendid model for the average figure, also in coutil, 3.50 value, **1.95**

A Very Important Sale of Upholstered Furniture

Full spring seat davenport with cane back and sides, chair and rocker (latter not shown); davenport equipped with two pillows and roll; chair and rocker have one pillow each, upholstered in a good grade of velour.
The davenport at ..... 64.50 **Chair or rocker at** 34.50

Solid mahogany two piece suite, upholstered in the very highest quality of Lancaster velour, in either blue and gold or mulberry and gold, sunburst pillows and roll; the suite priced at **244.50**

Full size davenport in quartered oak or birch mahogany, full spring seat upholstered in best grade of imitation Spanish leather; one motion to convert the davenport to full size bed, **29.75**

Duofold 3 piece suites, latest and best makes, to be sold at reduced prices.

About 100 sample chairs and rockers, a splendid assortment of styles, overstuffed as well as with wood frames, greatly reduced; chair or rocker as illustrated, at **14.75**

IT IS impossible in this limited space to give the complete specifications of the various pieces that will be on sale. A few words must suffice, to-wit:

Davenports at 64.50 and chairs at 34.50, although being the lowest priced items in this sale, are made in the following unusual manner:

Frame is well constructed and finished; has crotch mahogany panel in center of back of each piece.

Full webbing bottom and full spring edge front.

40 steel springs in the davenport and 9 steel springs in the chair and rocker.

A generous hair top over a good foundation.

Davenport priced at 79.50 has loose cushions, contains 50 springs in each cushion of the davenport and 36 springs in the cushion of each chair or rocker.

Covering is of good velour.

Every piece in this sale is made with skill—every piece in this sale is handsomely finished—every piece in this sale is dependable.

Buy Furniture in This Sale On Our
LIBERAL CREDIT PLAN

Full size davenports, upholstered in tapestry or velour, with loose spring cushion—a limited number for Monday at the special price of **47.50**

198.50 davenport suites in damasks and velours, on sale Monday at **139.50**

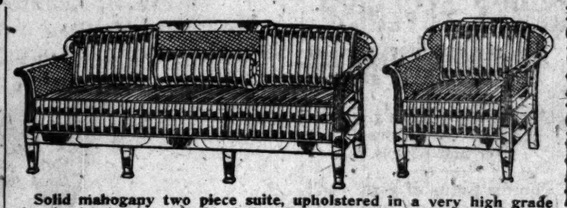

Solid mahogany two piece suite, upholstered in a very high grade of striped velour or damask, full spring cushion, also pillows and roll; the suite priced specially for this sale at **174.50**

Loose cushion davenport, chair or rocker, with cane back and sides, davenport equipped with two pillows and roll, up-to-the-minute furniture, upholstered in good velours—
The davenport at 79.50
Chair or rocker at 39.50

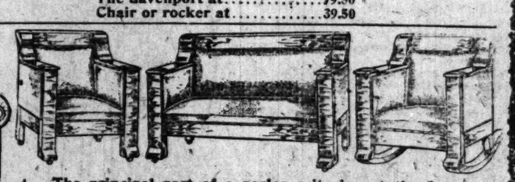

The principal part of a parlor suite is not the frame or covering as much as the interior construction, which, in this case, is absolutely the best that can be produced in furniture of this grade.

This suite can be had in either quartered oak, mahogany or black walnut, with a covering of Spanish leather or tapestry, has full spring seat, upholstered back and sides, massive, wide and comfortable arms; choice at the uniform price of **69.50**

Big specials in dining and bedroom furniture not advertised.

12,000 Waist

Crepe de chine, pongee, tub silk and voile will be attractively low priced in the sale t

SUCH a sale as this can be the result exerted every effort to gather more than 12 edged reputation and selected only the cre will be demonstrated tomorrow when these 12,000 earnest advice to the women of Chicago that they beautiful models, of such excellent materials, in sat

Silk Waists in the Newest Shades Are Represented in This Event.

HERE are heavy quality crepe de chine waists in those new high shades—chartreuse, Nile green, gold, peach, rose, maize, navy blue, light blue and flesh; also in white and black. Included also are some heavy quality pongee waists, as well as tub silks in the newest stripe effects. Your choice of these 12,000 waists tomorrow at

No mail or phone order accepted and no waists in this sale sent on approval.

Girdles

The Fad Just Now

Main Floor.

Small wonder that these new jeweled girdles have so caught the popular fancy, for they give just the right touch of ornamentation to the fashionable straight-line, unbelted frocks. The handsomely ornamented belts and girdles of the ancient Egyptians, Greeks and Romans are charmingly adapted to modern styles in these girdles, at **98c**

Others up to 14.50.

Plate Service

In Our 7th Floor Cafe

Broiled tenderloin steak, French fried potatoes, **30c**
Corned beef and cabbage, boiled potatoes, **30c**
Roast Virginia ham, creamed turnips, mashed potatoes, **30c**
Chicken a la King, hashed brown potatoes, **30c**

Drugs, Etc.

Palmolive or Jergen's De Lorme Soap, cake 6c, or dozen for **69c**
Sal Hepatica, $1.00 size, at **59c**
Witch Hazel Dickinson's, qt., **25c**
Glycerine Suppositories, infants', at **14c**
Lyon's Tooth powder, 25c size, at **16c**
Milkweed Cream 50c size, at **29c**
Palmolive cream, 50c size, at **29c**
Lapactic Pills, 100 for **28c**
Grain alcohol, full pint, at **43c**
Cascaroyal pills, 25c size, at **14c**
Garfield Tea Syrup, 25c size, at **16c**
Kolynos tooth paste, 17c, or 3 for **50c**
Massatta talcum powder, at **12c**
Absorbent gauze, J. & J., 5 yds., **25c**
Squibbs' petroleum oil, pt **69c**
Wyeth's sodium phosphate, at **37c**
Eskay's food, $1 size, at **59c**
Dr. Charles' flesh food, at **29c**
Putnam's dry cleaner, 50c size, at **29c**

Manufacturers' Over-Stock

We consider ourselves particularly fortunate in having secured th So advantageously were these materials purchased that we a

$5 Colored All Wool Bolivia Coatings

In the new Chartreuse, Beetroot, Japan Blue, Empire Green, Fieldmouse and Eminence, latest shades, finest all wool quality, all 1½ yards wide, greatly underpriced tomorrow at, the yard, **3**

Fashionable Dress Fabrics

All wool charmeuse poplin and imperial fine serges, guaranteed qualities, in blue and black, best kinds, special, yard, **1.10**

Stylish foreign covert cloths, in the much wanted tan shades, and navy blue French serges, 54 inches wide, special, yard, **1.35**

Chiffon broadcloths, finest all wool kind, in navy, African, Burgundy, black, sponged and shrunk; big bargain, yard, **1.65**

Stylish all wool striped gray worsteds, self or colored stripes, 1½ yards wide, yard, **95c**

The well known "Silverbloom" 54 inch striped worsted and 54 inch Chesterfield mixtures for skirts, suits, coats, etc., priced at, yard, **85c**

Novelty worsteds, newest neat checks, handsome plaids checks and all the latest styles double width, yard,

CORDUROYS — New hollow cut fine corduroys, 31 inches wide, all shades, and 36 inch white corduroys, priced for Monday at, yard, **65c**

High class wash fabrics—Beautiful striped lisle voiles, fancy nubbe voiles mixed chiffon figured silks, 36 and 40 inches wide, special at

Bleached muslins, the well known G. B. Langdon, yard wide, 15c muslin, yard, **10c**

Novelty percale and dark, yard wide, color, 15c kind, the yard.

Big Sale of Lace Curtains

Lot 1.—$2.50 Scotch madras curtains, all in the pretty ecru color, and 2½ yards long, in pretty floral or geometrical patterns, special, tomorrow at, per pair, **1.49**

Lot 2.—These fine voile curtains, all edged in various Barmen laces—seven different styles of edges—and in white, ivory or ecru color, per pair, **1.99**

Lot 3.—$3.50 to $4.50 Marquisette and voile curtains, pretty Venice corners, English insertions and edges, Barmen edge, hand drawn work; tomorrow, at, pair, **2.19**

Lot 4.—Nottingha

This sale is especially timely, bringing these savings to purchases play important parts in this sale, making th

For Travel

Vulcanized fiber dress trunk, with extra strong fiber binding, heavy steel protected corners, strong lock and catches, covered inside tray, sizes 34, 36 and 38 inch, regularly 14.50 to 15.50. Choice at **$10**

Genuine cowhide traveling bags, 16 and 18 inches long, heavy leather corners, strong brass locks and end catches, double inside pocket, special at **3.49**

Sixth Floor.

Seed and Bulb Dept.

NOW OPEN

All garden and flower seeds, per pkg., **1c**
Fancy Bleeding Hearts, each, **15c**
Lily of the Valley pips, 6 for **10c**
Incubators—We have a full and complete line of Cypher's at lowest prices.
Rose bushes, Pink Killarney, per dozen, 1.50, 6 for 79c, each, **14c**
Large gladiolus bulbs, the dozen, **29c**
Large clumps dahlia roots at **19c**
Onion sets, white, yellow, red, qt., **25c**

Most Unusual Sav

EGGS — Strictly fresh laid, every one guaranteed, not delivered, per dozen, **30c**

3 cans Lekko Scouring powder, for **14c**
Swift's Wool soap, 5 bars, **19c**
Swift's Pride washing powder, large package, **19c**
10 bars Swift Classic soap, **39c**
10 bars Marshall's white naphtha soap for **43c**
6 lb. Sox Price's large lump laundry starch for **53c**
3-lb. bag Fairview coffee, best to be had, for **83c**
Caviar, No. 1 tins, Dittmann's, per can, **1.79**
Bacon, fancy sugar cured, 4 to 6 lb. pieces, per lb., **32c**

BUTTER—Munger's finest Elgin creamery, 1 lb. prints, per lb., **45c**

Native round steak, choice cut, per pound, **21c**
Native pot roast, choice cut, per pound, **17c**
No. 10 can open kettle New Orleans molasses for **65c**
Lakeside selected early June peas, per can, **16c**
Lakeside extra sifted Little Gem peas, per can, **18c**
Hawaiian sliced pineapple, per can, **19c**
Cal. table peaches, in heavy syrup, per can, **19c**
Green split peas, 3 lbs., **43c**
5 lbs. fancy Atlanta Jap rice, Monday for **37c**
10 lbs. best rolled oat meal, **53c**

SUGAR

Price's spaghetti, package,
Imperial
oil, qt. can,
Mustard
Mortons
chow chow
pint for
Pickles
peaches,
lb.,
5 lb. can
Santa Cruz
prunes, lb.

We
some of
A Co.'s
tea, we
tea, we
tea, we
per lb.

Silks an
manufacturers their over-s
the new things at prices
$3 White Grou
novelty ideas for coat
Glace pongee silks; lates
silk fabrics, very specia
Sil
Striped chiffo
taffetas, navy
white and black a
white, also cre
sport pongees, na
ural, old
rose, em-
erald, yd.
High class taf
fetas, great varie
and colored all silk
40 inches wide; stylish s
evening shades, etc., a
Main tomorrow, yard,
mixed crepe de chines and
silks, all yard wide, all
street wear, underwear,
the yard.
mercerized sat-
anteed fast
or lining
yard.
Colore
poplins,
wide, 36
the yard
30% to
Grocer
Just re
car-load
Globe, large
clean and
per pound,
12c, or 3
lbs. for
Fancy aspar
gus tips, per ca
1 lb. tall ca
Falcon salmon
½ lb. can,
M. Foster
Provincial
ing (sample
free), per bot
tle,
California ri
gnat cans, liqui
measure, can,
Cheese, fanc
cream brick, lb
Fancy Queen
olives, 8-oz. bot
Pure straw
raspberry pre
serves, per gla
Snow mello
ing cakes, pe
can,
Seeded raisin
Ko brand, in
tin,

Wais at $2 Each

tub silk and voile ... riced in the sale ... be the result ... er more than 12,0... ted only the crea... en these 12,000 w... icago that they ha... materials, in such ...

amazing variety of exquisite styles, ... conduct on our 3d floor tomorrow.

...thing—"preparedness." We have ... for this event. We visited makers of acknowledged ... products. That our efforts were successful ... be placed on sale at but $2.00 each. It is our ... ly of waists while it is possible to secure such ... iety of styles—at so low a price.

The Styles Include the Very Latest and Most Fashionable Spring Models.

IT is impossible to attempt a description of the many styles; 25 models selected at random are illustrated in the border of this announcement. There are many others, equally attractive, in styles to suit every possible taste. Several hundred fine voile waists included. In all styles, there are sizes from 36 to 46. Choice at **$2.00.**

No mail or phone order accepted and no waists in this sale sent on approval.

Over-Stock Silks and Dress Goods

...nate in having secured from ... purchased that we are ... manufacturers their over-stocks of brand new spring fabrics. ...ivia Coatings ... new things at prices that will mean ECONOMY TO YOU.

...e, Empire Green, ... wool quality, all ... the yard, 3.45

...ion broad- ... finest all ... kind, in navy, ... n, Burgundy, ... sponged and ... nk, ... bar- ... yard, 1.65

...r col- 95c

...worsteds, newest stripe ... ks, handsome plaids, shepherd ... d all the latest styles, 60 ... dth, yard.

...h fabrics—Beautiful ... fancy nubbe voiles and ... silks, 36 and 40 inches ...

...the ... ng- ... 0c

$3 White Ground Sport Silk Poplins

...velty ideas for coats, skirts, suits, etc., also the new ...ture pongee silks, latest shades, all 40 inches wide; these ...silk fabrics, very specially priced, the yard, 2.25

Silks Now in Great Favor

Striped chiffon taffetas, navy and white and black and white, also crepe sport pongees, natural, old rose, emerald, yd. 1.10

All silk crepe georgettes, 40 inches wide, most all shades; plenty of ivory, pink, flesh, etc., special for Monday, yard, 1.25

1.50 all silk crepe de chines, 40 inches wide, light blue, nile, flesh, ivory and black, on sale tomorrow at, the yard, 1.15

High class satin striped and novelty chiffon taffetas, great variety, choice, yard, 1.45

...d colored **all silk crepe** ...ches wide; stylish street ...ng shades, etc., a ... tomorrow, yard, 1.65

Black chiffon taffetas, the well known wistaria selvedge, yard wide, all silk chiffon taffetas, exquisite blacks, on sale at, the yard, 85c

...d crepe de chines and San Toy mixed ... gft yard wide, all shades for even- ...ear wear, underwear, etc., spe- ... yard. 39c

Colored mercerized poplins, all shades, 27 in. wide, 30c quality, the yard, 20c

SATIN striped tub silks, beautiful colorings, handsome broad satin stripes on white grounds, coloring dependable, the yard, 85c

...ed ... fast ... ing ... yard. 15c

Curtain 30% to 40% Savings

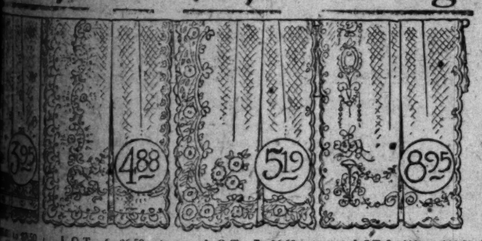

...50 to $4.50 ... and voile ... pretty Ve- ... s, English ... ge, hand ... ; tomor- ...

LOT 6—$5.50 to $7.50 Quaker curtains, all in the good, durable cable weave, 2½ or 3 yd. lengths. White, ivory or Egyptian color. Per pair, 4.88

LOT 7—$6.50 to $7.50 imported Irish Point, Duchesse, Swiss, Tambour—and Brussels curtains, which are not so plentiful today; a splendid variety, at, 5.19

LOT 8—$10 to $12.50 imported Duchesse and Brussels curtains, all mounted on best quality of net—plenty of patterns to select from, special, 8.95

...Lot 4—$2.50 to ... Nottingham ... cable net ... ta... in white, ... or Egyptian ... beautiful ... 2½ yard ... Sale price, pair, 2.39

...ng these savings to you ... this sale, making these ...

...ual Savi... Groceries

...— Mun- ... Elgin 45c

...nd steak, ... per 21c ... t roast, ... 17c ... open ket- ... 65c ...lected ... 16c ...ss sifted ... 18c ...e silicon ... 19c ...peaches, ... 19c ...p. 43c ...Atlantic ... 37c ...l. 53c

SUGAR—... fine granulated ... sugar with one ... 10 or more ... (nothing ex- ...cluded), lb. 7½c

Price's ... spaghetti, per ... package, 5c

Imported ... oil, qt. can, 39c

Monarch ... sup, per bot- ... tle, 10c

Mortell's Eagle ... chow chow, ... pint for 12c

Fancy ... peaches, ... 29c

...We sell ... some of the ... & Co. ... tea ... tea, ... choice, ... per pound, 49c

ONIONS — California's yellow Globe, large size, clean and sound, per pound, 12c, or 3 lbs. for 33c

Fancy asparagus tips, per can, 29c

1 lb. tall can Faleon salmon, 25c

¼ lb. can, B. M. foster or Premier salad dressing (samples served free), per bottle, 23c

Monarch ... (samples ... free), per bot- ... tle, 33c

California ripe olives, ... pint cans, liquid measure, can, 15c

Cheese, fancy cream brick, lb., 29c

Fancy Queen olives, 8-oz. bots., 12c

Pure strawberry or raspberry preserves, per glass, 21c

Snow mellow, for ... ing cakes, per ... can, 10c

Seeded raisins, King-Ko brand, in tins, 14c

For Easter

Advance showing of novelties, favors and table decorations, in great variety. Plush rabbits with glass eyes, unbreakable novelty, each 50c and 1.25

Easter baskets, decorated with cotton chicks or rabbits, and made in bright colors, each 25c, 20c, 15c, 10c and 5c

Easter characters, comical figures in costume, each 35c, 25c and 15c

Musical dressed rabbits, each, 50c

Crowing roosters, in coops with swinging doors, ea. 1.25 and 25c

Candy jelly eggs, exceptionally good, per lb., 18c

Panorama eggs, in sugar crystals, with good lenses and beautiful scenery, from 1.25 each down to 5c

Egg shape paper candy boxes, appropriate Easter designs, prices ranging from 1.25 each down to 10c

Novelty candy figures and eggs, in form of cradle twins, Easter beauty, little lamb, hunting rabbits, etc., ea. 10c and 5c

Ducks, natural, life-like, each, 20c

Main Floor.

Engraved Cards

Copper plate, name only, English script, and 100 plate-marked visiting cards, regularly 4.80, tomorrow at 1.19

La Vogue Initial Paper

24 sheets, 24 envelopes, pink paper, stamped from steel dies in heavier shade of pink, made to sell for 25c; special at 24c

Main Floor.

Notions

5c Mill end Collingbourne's Bysine, 200 yd. spool mercerized sewing thread, white, black, all wanted colors, spool, 2½c

Puritan silk covered dress shields, sizes 2, 3 and 4, 35c value, pair, 18c

Real human all-over invisible hair nets, size 38 x40, all wanted colors, 15c value at 7c

Countess mercerized covered dress shields, sizes 2, 3 and 4, 15c value, pair, 8c

Good quality white or black skirt belting, 1½ to 3 inches wide, regular 10c to 15c value at, yard, 7c

10c Tip-top dress and garment fasteners, white or black, all wanted sizes, card, 5c

Milward's or Crowley's gold eyed sewing needles, all sizes, 5c value, at 2 papers for 5c

"Alion" ironing board covers, 25c value, at 19c

12-yd. bolts bias lawn tape, white only, all wanted widths, regular 10c values, per bolt, 5c

J. & J. John Clark's 3 cord machine thread, white or black, spool, 2c

5c Dorcas knitting cotton, white only, all numbers, 3 balls for 10c

Save on New Wall Paper

THOUSANDS of rolls of bright, new, spring wall papers at money-saving prices. Read carefully the different items below and note the economies.

Tapestries and figured duplex, two tone oatmeal papers in grays, brown and tans, shown with cut-out borders, 34c to 42c values, Monday, roll, 24c

Two tones and varnished gold combination papers for parlor, hall and dining room, cut-out borders to match two tones, 16c grades, at, roll, 10c

Washable varnished tile papers for kitchen and bath room, 25c grade, at, roll, 16c

Good selection of bed room papers, with cut-out borders to match, 12½c grades, at, roll, 7½c

Perfectly matched combination papers, in block, conventional and floral patterns, 9 and 18 inch borders to match, 8c grade, special Monday at, the roll, 4½c

A few patterns of good wall papers for basement and attic room, with matched borders, Monday at, roll, 2½c

Paper hangers furnished if desired. Sixth Floor.

New Gloves for Easter

THE difficulty of obtaining a sufficient supply of high grade gloves emphasizes the desirability of making your selections from a stock such as this, where you are assured a wide variety for choice, in gloves of dependable quality.

Main Floor.

Silk gloves in the spring colors, also white and black, with extra heavy 5 row stitching on the backs, in colors to match the gloves or in contrasting shades, at 85c

Chamoisette gloves in the new military style, with gored wrists and strap fastenings, a modish style, white with black backs, 1.25

Charles Perrin's imported kid gloves are here and are shown in attractive styles at 1.85 to 2.45

Washable kid gloves, in pearl, tan or Newport, at 1.75

Children's silk gloves in white, black and colors, 60c

Women's Novelty Boots

MONDAY we furnish you the opportunity of buying high-grade footwear at prices usually asked for much inferior qualities. Latest style boots go in this sale—and the extra special at 1.95 deserves special consideration.

Second Floor.

Women's all white Nile cloth, high top, lace boots, flexible hand turned, sewed soles, white covered Louis heels. Special Monday at 2.45

Women's white kid or white Nile cloth top lace boots—soft black kid vamps, leather Louis heels, at 3.45

Women's English walking boots, lace style, made of gun metal calf or soft vici kid, special Monday at 2.95

Women's all black, imperial vici kid boots, extra high tops, lace style, leather Louis heels, at 2.95

Women's white washable kid top, high cut lace boots, fine black vici kid vamps, flexible Goodyear welt soles, leather Louis heels, special, 4.85

Women's gray buck-skin top boots, lace style, black imperial vici kid vamps. Medium heel, English last. Special Monday, 4.85

Women's 1.50 spats, high-cut pattern, in white and other wanted colors, Monday at 95c

Children's 1.50 shoes, white Nile cloth tops, patent leather vamps, etc. 1.19

EXTRA SPECIAL! The balance of all discontinued lines of women's pumps, lace and strap oxfords, in attractive, wanted styles.

This self-same footwear sold here regularly at $3, $4 and $5, but they are lines that we have discontinued because the sizes are broken. Marked for final clearance Monday, choice at 1.95

Sale of

Collar and Cuff Sets

TOMORROW we shall offer a sensational purchase of beautiful **broadcloth** collars as well as collar and cuff sets—and will offer them at a price that should move them quickly.

Regularly these would sell at from 1.25 to 1.95.

SOME are hand embroidered, others lace trimmed. Many are made with silk binding. They come in the sailor and round collar and cuff styles. All are first quality—every piece is clean and in an up-to-date and desirable style. We offer you a choice tomorrow of these collars, as well as the collar and cuff sets, at the extremely low price of 79c

Neckwear Dept., Main Floor.

For the Fair

ESTABLISHED 1873 BY E. J. LEHMANN

THE FAIR

The Store of To-Day and To-Morrow

STATE, ADAMS & DEARBORN STS. PHONE PRIVATE EXCHANGE 3

Silk Petticoats at Special Prices

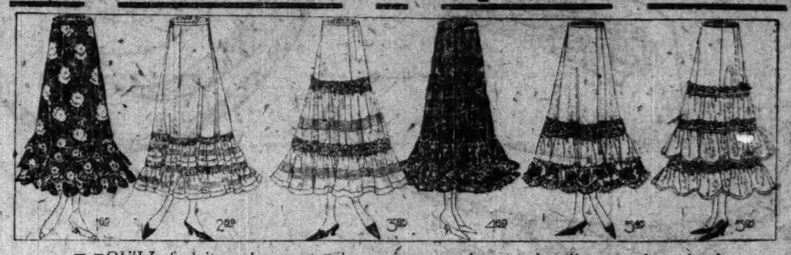

YOU'LL find it a pleasure to choose from our large and well assorted stock of latest fashion petticoats; and you'll find still more pleasure in the exceptionally low prices that we quote. For Monday these six specials should interest you:

Chiffon taffeta petticoats, also jersey silk tops with taffeta flounce, in all the new street and evening shades, made up with flaring ruffles of shirring and fine pin tucks. Special value at 2.89

Chiffon taffeta silk petticoat, made in a very attractive style. Has a 27 inch flounce and 2 very full scalloped ruffles with shirred headings and elastic band at waist. Special value at 5.95

A special in a fine grade of flowered Heatherbloom petticoat. This petticoat has two very full scalloped ruffles; comes in black ground with rose and lavender flowers; with fitted band; at 1.85

All chiffon taffeta petti-coat, in all the plain and changeable colors, has 23 inch flounce, neatly trimmed with shirring and fine pin tucks, special value at 3.85

Splendid taffeta silk petticoats, made up in all the new leading shades, changeable and plain colors. Full flaring flounce, deep, finely shirred heading, scalloped Dresden ruffles, finished with full ruching and silk underlay. Special at 5.49

Fine chiffon taffeta silk petticoat, with good flaring flounce. Has Van Dyke Dresden trimmed ruffles, also pin tucks and shirring. This is a special value at 4.69

Rubb'r Goods

All rubber household gloves, all sizes, first quality, 39c value, a pair, 19c

Kleinert's all rubber household sheeting, 1 yd. square, 49c value, a yard, 25c

2-quart all red rubber hot water bottles, guaranteed not to leak, 95c value, at 49c

All rubber fountain syringes, 2 qt. size, complete with all attachments, regularly 95c, at 49c

Linens and White Goods

Remnants of table damask, choice designs. 70, 72 and 81 inches wide, lengths 2 to 3½ yds., $1 to 2.98 qualities, at **reduced prices.**

Odd lots of napkins—scalloped, hem-stitched, or pattern napkins to hem—a few tea sizes, all in half dozen lots, per half dozen, 94c to 3.70

Remnants of crash toweling, in about 30 different grades and makes, for every purpose, pieces from 2 to 10 yards in length, all at **reduced prices.**

Pure linen crash, bleached and brown, 18 inches wide (limit 20 yards to customer), while 3,600 yards last, on sale, tomorrow at, the yard, 14c

Two letter monograms, embroidered in three or four colors, about 400 combinations of letters, at, each, 1c

Irish finished heavy weight damask, splendid designs, formerly $1 a yard, special, yard, 79c

White goods—manufacturer's ends of plisse crepe, dimity, long cloth and fancies (limit 20 yards to customer), choice, yard, 12½c

White goods—novelty voiles, checks and stripes—manufacturers' ends—including 36 inch pique and gabardine suiting, yard, 15c

Second Floor.

Here's a Great Sale of Silverware

WM. ROGERS MFG. CO. silver plated flat ware will be the feature offer in this sale. You will find French gray and bright finish Hampton and Clinton patterns included. The spoons and forks are extra plate on nickel silver; the knives are triple silver plate on fine steel. Every piece is warranted to give full satisfaction.

Main Floor.

Teaspoons, set of 6 for	.78	*Dinner knives, set of 6 for*	1.95
Dessert spoons, set of 6 for	1.47	*Individual salad forks, 6 for*	1.89
Tablespoons, set of 6 for	1.56	*Oyster forks, set of 6 for*	1.38
Round bowl soup spoons, 6 for	1.89	*Butter spreaders, set of 6 for*	1.65
Dinner forks, set of 6 for	1.56		

Sheffield silver plated 8 inch round casserole, brown porcelain inner dish, fancy pierced design frame with ebony handles, 1.59

Cream ladles, each	.47
Gravy ladles, each	.69
Berry spoons, each	.78
Cold meat forks, each	.49

Chest of 26 pieces of silver, 6 knives, 6 forks, 6 table spoons, 6 tea spoons, 1 butter knife and 1 sugar shell, in mahogany chest, green lined, complete, 7.49

Sheffield silver plated 10 inch sandwich trays, beautifully pierced design, in bright finish, regularly $3.00, at 1.95

1.98 cut glass marmalade jar, Sheff-field silver plated, cover and spoon, pierced standard, a very handsome article for the table, at 1.39

Buy Needed Housefurnishings Here: You'll Save

Cutta Percha ready mixed house pnt., gl., 2.25

Floor varnish, made by S. & W., gl., 1.49

Garland ready mixed house paint, per gal., 1.39

Bullion ready mixed floor paint, dries hard, per gal., 1.35

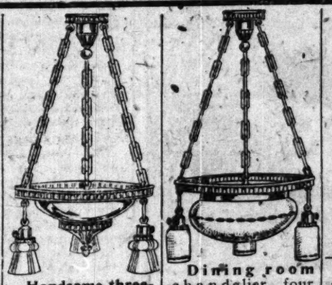

Handsome three-light electric chandelier, Flemish finish, 14-inch center panel, fancy design—all wired (less glassware), Monday at 7.85

Dining room chandelier, four lights, electric, in Flemish finish, wired & complete with 10-inch cut bowl, drops to match, at 11.95

Lamb's wool brush or duster for walls, ceilings and hard wood floors, equipped with one long and one shorthandle; washable; at 55c

Combination carpet sweeper and Vacuum Cleaner, built with three powerful bellows, picks up all the dust and dirt from the carpet, also equipped with a carpet sweeper brush and dumping device. Regularly $5.00, specially priced for this sale, at 2.79

Big Wonder 5-piece household mop set: triangular cedar oil mop, chemical dust mop, dust cloth, 8 oz. bottle cedar oil, long handle; set, 63c

Wash boiler, made of heavy tin, copper bottom, drop handles, heavy cover, family size, special for Monday, 1.79

Japanned bread box of heavy tin, nicely stenciled, large size. Special for Monday's selling at 69c

Alumishine Aluminum polish or the celebrated Ohio aluminum cleaner; per can, 10c

20% DISCOUNT on Our Entire Assortment of DETROIT JEWEL CABINET GAS RANGES

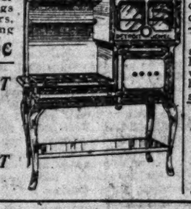

6-foot Gem step ladder of Norway pine, is well braced and has pail shelf, at 77c

Imported Japanese scrap basket, beautifully finished in mahogany, three sizes, choice, 50c

Blue Bird 42 Pc. Set, 4.69

"Blue Bird" decoration

42-piece breakfast sets, like cut, complete service for six persons, light weight American semi-porcelain, our 5.95 set, Monday at 4.69

10.95 dinner sets, 100 pieces, gold band decoration; set includes 4 dozen plates, 3 meat platters, etc., (seconds); Monday special, set, 7.95

Semi cut glass fruit bowls, like cut, 11 inch size, highly polished and finished, on sale Monday, while they last, at 1.19

2.98 rich cut glass flower vases, like cut, heavy blank, full 12 inch size, rich floral and border cutting, Monday at 1.95

1.35 water sets, like cut, tankard pitcher, cut with 3 bunches of grapes, and six thin blown tumblers to match, 7 piece set, 79c

3=THREE BIG REASONS=3

WHY YOU SHOULD BUY A FLORENCE ROTARY MACHINE

ON THIS EASY PAYMENT PLAN

1st—The Machine Itself

Naturally the first thing to consider is the machine itself. In the Florence Rotary you get the very latest **rotary** shuttle machine on the market. A six drawer quarter sawed piano polished oak case, sit straight construction, all attachments. **Guaranteed for Life.**

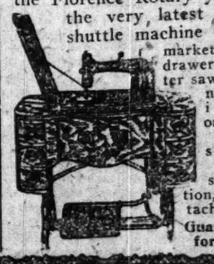

2nd—Easy Payment Plan

First Payment 25c	2nd week 25c	3rd week 25c	4th week 25c
	5th week 50c	6th week 50c	7th week 50c
	8th week 50c	9th week 75c	10th week 75c
11th week 75c	12th week 75c	13th week $1.00	14th week $1.00
15th week $1.00	16th week $1.00	17th week $1.10	18th week $1.10
19th week $1.10	20th week $1.10	21st week $1.20	22nd week $1.20
23rd week $1.20	24th week $1.20	25th week $1.30	26th week $1.30
27th week $1.30	28th week $1.30	29th week $1.40	30th week $1.40
31st week $1.40	32nd week $1.40	33rd week $1.50	Last Payment $1.60
34th week $1.50	35th week $1.50	36th week $1.50	

3rd—Special Low Price

The very special low price which we are quoting for this particular sales campaign, to be paid on these special terms, is a big inducement for you to buy now. The model shown has a list price of $55.00, making the saving $17.40.

$55.00 Machine, $37.60

Free: *LESSONS FREE to those who buy in this special sale.*

NEWEST HATS AND HOW TO MAKE THEM.

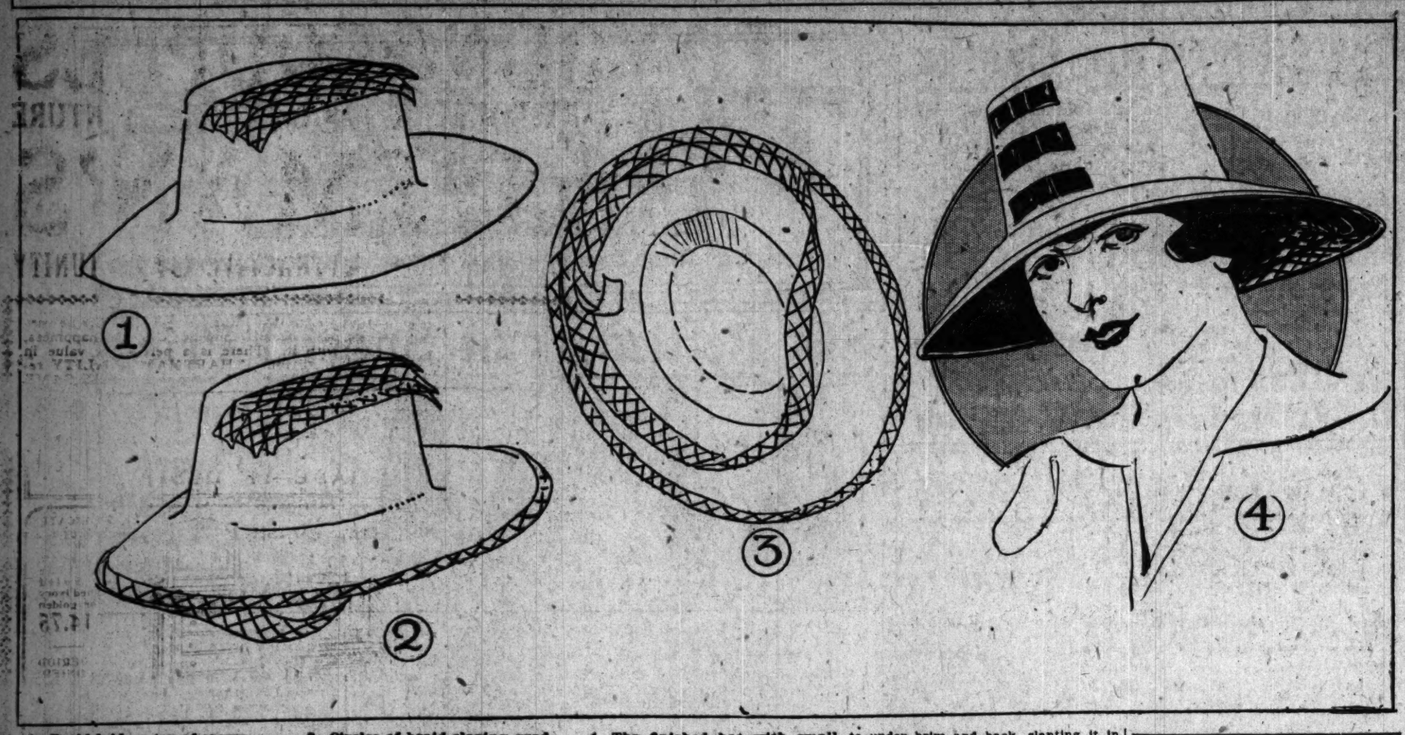

1. Braid laid on top of crown. 2. Binding on edge of brim.

MATERIALS required: Frame—Crown, 4½ inches high; brim, 2½ inches wide, slightly mushroom (crown and brim in one piece); ten yards of braid one inch wide; collar or sewing silk to match.

If the hat frame is white and the braid quite meshed and dark, so that the frame shows through, the frame must be given a coat of prepared dye the shade of straw to darken it.

Two general rules for sewing braid are that sewing must be invisible and secure. Narrow or medium width braid is much easier to sew than wide, because more easily adjusted to the curves and irregularities of the hat. A cord in one or both edges of most kinds of braid makes it possible to draw the braid up to fit the curves in the frame.

Cover the tip or top of the crown first with strips of braid running from front to back in straight lines, with one edge of each row overlapping slightly the row preceding it.

Begin with strip of braid on extreme right side of crown, allowing end to extend down side crown at the back three-quarters of an inch, as you begin to sew, and the right edge of braid one-quarter of an inch over edge of crown at widest part. Sew along right edge of braid with uneven basting stitches one-eighth of an inch long on top and one-half of an inch underneath. When you reach the front of tip cut braid and fasten end securely down on front side crown three-quarters of an inch.

The next row is put on parallel to the first and overlapping it one-quarter of an inch, and is sewed about one-eighth of an inch from the edge, thus holding the left edge of first row, which it overlaps. Continue applying rows in this way until entire tip is covered.

The underbrim is done next. Beginning at the middle of the brim edge at the back, fold the edges of a strip of braid over the brim edge, using it as a binding. Sew it in place from right to left, using the stab stitch about one-half of an inch in length. Hold braid smoothly to shape, stretching slightly if necessary. When this binding has been sewed entirely around brim edge it is not cut, but is gradually sloped off toward the head size on the underbrim until the outer edge is exactly even with bound edge of brim.

Hold braid smoothly, stretching it slightly at outer edge and draw it to fit with the pull cord on inner edge, sewing one-eighth inch from edge. Thrust the needle through from upper to under brim and back, slanting it in the brim, as in sewing binding.

When this row is sewed in place until it entirely circles the brim it, too, is gradually sloped in toward head size until it becomes a second row, overlapping the first three-sixteenths or one-quarter inch. Continue until entire underbrim is covered, finally turning end of braid up inside crown, and fastening securely so it won't ravel.

Now we are ready for top of brim and side crown. In sewing braid to top of brim care must now be taken that stitches don't show through on under side. Stitches one-eighth inch long, with needle slanting as it goes through from top to bottom and back, are used.

Beginning at the back, placing cut end of braid in from the edge, so it will be covered by next row, proceed to sew as you did the first row on underbrim, holding outer edge of braid exactly even, with bound edge, sewing from right to left one-eighth inch from edge. Continue as on underbrim, sloping braid gradually as you complete one circle and start next.

Do not cut braid when you reach the base of the side crown, but continue to circle braid around side crown until you reach the top. When near the top edge arrange your braid so that last row shall go straight around top of crown and finish the end in middle of front by turning under and hemming down neatly.

Trimming of this little hat may be a simple ornament applied flat in front at top of side crown, or a band of three-quarters inch picot edged ribbon brought around top of crown and tied in a stiff little tailored bow exactly in front.

Make bow with two loops one inch long, and four or six three inch ends hanging straight down.

2. Circles of braid sloping gradually to form new rows.

3. Circles of braid sloping gradually to form new rows.

4. The finished hat with small tailored bows of trimming.

Doris Blake Says

This department appears every day in "The Daily Tribune."

If your birthday falls during the week beginning today you are nearing the end of Pisces' influence and approaching that of Aries, which begins on the 22d. You're still the "question box," an attitude so typical of all your sodiacal neighbors in Pisces, always wanting to know the reason why for everything.

Like the "fishes," you are always nosing around in a mild way, learning what you can gather of interest. You are especially anxious to learn about scientific and mechanical matters, and though logical and positive in your own opinions, yet apparently you are exceedingly submissive and yielding.

Being so logical, you always exact a reason from others for what they do, and can give the same in return for yourself. On account of this dominant trait you are skeptical in accepting religious beliefs.

The close proximity of Aries gives you much keenness of perception and some temper, if occasion demands. You are masterful, dictatorial, and sometimes impatient, but withal so happy-go-lucky you seem to be able to win and hold the respect of your acquaintances. You prefer obedience that springs from love in the case of your children, for whom you have much affection and pride.

The quality of laziness is not to be found in your makeup. In fact, you are thoroughly unhappy on an enforced vacation, and although you sometimes do "throw up" a job without good cause, yet you will at once go on a search for another. You're not the sort who grabs at his share, and if nothing is left for you no tears will be shed. But the fact you are never a glutton makes nearly every one careful that you get your share, and as a child you are quite sure to be the household pet.

When others are most excited you will remain calm and immovable. The faculty you have of taking in everything at a glance tends to make you overcautious as a critic, though all admit that the perfection of your method is admirable.

Nature is your constant source of delight and if you ever get into a highly wrought, nervous state a long walk in the great outdoors is the best medicine for you. And 'tis to be said also that, whether outdoors or in, the paths you choose are the straight, clean ones; so it is that you are often found in positions of responsibility, which you fill faithfully and acceptably.

Your profession primarily is art, as expressed in sculpture, mechanics, interior decorating, poetry, science, carving, etc. You might also succeed as a physician, as a clergyman, or as a clerk in a responsible position.

You will find Cancer, June 23-July 22, or Virgo, Aug. 24-Sept. 23, or Capricorn, Dec. 23-Jan. 20, congenial life partners. You should think long and well before marrying any one in Sagittarius or Libra, Nov. 23-Dec. 22 and Sept. 24-Oct. 23, as those of these signs do not give reasons for their actions, which you expect and exact.

"The Pisces born will find
Sincerity and peace of mind,
Freedom from passion and from care
If they the blue sapphire wear."

Other authorities say, "The Pisces person will be wise to wear a bloodstone all their lives."

So it will be seen there is a choice of jewels. Your lucky days are those beginning Nov. 12 and Aug. 5. Your colors are gray, emerald, green, pink, white, and black.

* * *

Wants Her Picture.

"Dear Miss Blake: I am a boy of 18 and while attending evening school became acquainted with a girl one year younger than I, and think quite a bit of her. I would like to have her picture, but do not know whether to ask her or wait and let her give it to me. Is it probable she would? J. M."

If she is the girl I think she is, you will wait a long time before she offers you her picture—make it a fifty-fifty arrangement; tell her you'd like to exchange pictures; that's the only proper way to go about this matter.

If you were born this week you are A REASONER.

Have you a perplexing love affair in which you need the counsel of a friend? Write Doris Blake, care "The Sunday Tribune." If you wish a personal reply send stamped and addressed envelope.

Weight Reducing Contest.

From a Tub to a Perfect 36.

I am 5 feet 2 inches high and have always been plump, but not until past 35 did it dawn upon me that I was taking on a superabundance of avoirdupois. The knowledge came to me rather rudely last April when looking around for spring clothes. The short skirts and slitted trousers made me look like a tub; the flat hats perched on top of a face as round as it was long caused me to shed many bitter tears in secret. No more did my mirror hold charms for me, and it is a serious state for a woman to be in.

I took stock of my shortcomings from a feminine viewpoint and summed up the following: Much of the day I spent sitting down and many of my evenings were given over to social affairs. I ate what I pleased, cake, ice cream, and candy being my special delight. When I ascended the stairs or walked a little fast I panted because I was carrying around with me 177 pounds.

I sent for the Eva Lane dietary, knowing that what one woman had done another could do. I plunged into it regardless of its rigidity. I faithfully performed all the exercises and stunts laid down in the rules and regulations, and also joined a gymnasium club and swimming class, devoting one hour a week to each. I never would have been brave or energetic enough to enter these had I not started with the above exercises and learned to use my body to hammer away the unwieldiness that was enveloping me.

In four months I took off forty pounds and have become once again a perfect 36. Once more my step is light and swift, my nerves strong, and, best of all, my mirror gives back a welcome response when I pause for a glance and incidentally to congratulate myself on the success of the undertaking.

I still continue the diet and exercises, not because I need more reducing but because I enjoy them and am so much better and happier in doing for myself something so worth while. S. B. M.

Did you try my method for reducing as outlined for Mrs. Eva Lane, who lost thirty-six pounds in six weeks? How much did you lose? Did you stick to it or not? I want to hear your experience, whether you were successful or not in reducing. "The Tribune" will pay $1 for every letter published. Your chance for earning the dollar will be as good if you slumped on the reducing job as if you stuck until you got rid of pounds of flesh. Your name will not be printed. Address Antoinette Donnelly, "The Chicago Tribune."

Real Love Stories

This department appears every day in "The Daily Tribune."

Do you know a real love story—one that is stranger than fiction? It is the idea that is wanted. No attention will be paid to literary style. "The Tribune" will pay $5 for every story published. Manuscripts will not be returned. Address Doris Blake, "The Tribune," Chicago.

A GREAT LITTLE MATCH-MAKER.

SEVERAL years ago, as I wanted to earn some money at home, my husband started a little mail order business for me. The plan was to sell a newly invented office specialty by mail, and all of the business was conducted in my own name, which, for the sake of the story, we'll say was Grace M. Smith. There was no "Mrs." of course, and no clew to the fact that I was married. Besides, a youthful looking picture of me appeared on the letterhead.

I sent out several thousand of these letters, and in my correspondence with customers, addressed them in the personal, heart to heart fashion so much used in mail order business.

One day I received quite an interesting little note from a Pennsylvania school superintendent, inclosing money and an order for my goods. I noticed the personal tone to his letter and was tempted to let it go unanswered. However, business demanded that I acknowledge receipt of the money and the order, but I made my letter brief and to the point.

In just two weeks after that I received a long letter from him in which the symptoms were unmistakable. He was plainly interested in me in other than a business way, having been attracted by my picture on the letterhead. He was just as plainly the "lone widower" seeking a mate.

My husband and I laughed over the letter, and Hubs was about to throw it into the waste basket. "No, you don't," said I. "He's too good a chance to throw away. One doesn't run across an educated gentleman of position and standing every day in the matrimonial market. I'm going to get a match out of this yet." "Horrors!" said hubby. "You'll be arrested for bigamy." "I have no such intention," I replied. "Just you watch me."

It happened that next door to where we lived there was a young women's club where twenty-five business women lived. They were a bright, jolly bunch, but every one of them—as Nora Bayes says—absolutely husbandless. I had several good friends among the women at the club and was often there.

Like a general preparing for a master stroke, I laid my plans. Here was I, one of the few living specimens of a happily wedded wife, with a lone widower setting his cap at me. And there in the other house were twenty-five capable, self-supporting business women, almost any one of whom would have given a year's salary for a chance at that same widower. I must scheme out some way to bring supply and demand together.

With care I selected the woman in the case. I picked out a milliner—a cheery, big hearted soul with every instinct of the ideal homemaker. I told her I wanted her to answer that letter, and I managed to persuade her to do it—by being a real diplomat.

To have the first letter go exactly as I wanted it, I wrote it myself and made her sign it. The letter ran something like this:

"Dear Mr. ——: Lest you wonder at the unfamiliar name at the close of this letter, let me explain. You see, Grace M. Smith, being a busy woman, with mountains of correspondence before her, has asked me to answer some of her business letters. Among the ones she gave me I find this one from you. You may not like it, but I am going to take the liberty of answering it. And, after all, I believe you'll like my letter better than you would hers. You see, with Grace Smith letter writing is a business, while with me it is a pleasure, etc., etc."

The letter was dictated, and when the reply came it was addressed to my friend, instead of to me. Fine! Things were going just right.

In due time my friend wrote again, and soon letters were flying thick and fast between the Pennsylvania town and the house next door. The widower became more and more interested, and before many months passed had planned a trip to Chicago. He came, met the milliner, and they liked each other from the start. During his stay in Chicago he met me, too, and learned for the first time that I was married. Then he saw a great light, and understood why everything had happened just as it did. But in the meantime Cupid had done his work and there were no regrets. Before he left for his home town he said to me: "You're a great little match-maker, but I'm glad you did it."

They are married now and happy. They often invite us to go east to visit them, and hubby and I expect to go some day. G. M. S.

My Most Embarrassing Moment.

"The Tribune" will pay $1 for every letter published on the subject "The Most Embarrassing Moment of My Life Was When——." Address Embarrassing Moments Editor, "Sunday Tribune," Chicago. Write on only one side of the paper. No manuscripts will be returned.

The Protecting Hand.

When I was 16 I lived in a small town and used to go once a week to a neighboring city to take music lessons.

One day my father wanted me to make a purchase for him and gave me a twenty dollar bill, which he put in a bill book so that I need not carry it in my bag with my other money. It was the largest amount I had ever had at one time, and when I got on the train I became quite nervous, looking upon every other passenger as a possible pickpocket.

I had a seat to myself at first, and had put the bill book in the pocket of my heavy winter coat. But before my journey was half over the train had filled up and I was obliged to share my seat with a good looking young man who, I was afraid, might be after my twenty dollar bill, which, to my chagrin, was in the pocket next to him instead of the one next the window.

Suddenly the train shot into a tunnel. "Now," thought I, "is his chance," and I quickly thrust my hand into my pocket and grasped my billbook, which, to my terror, I discovered that my companion was also clutching. I was too scared to speak, but I held on tight, and in just a few seconds we were out of the tunnel. I turned tearful, accusing eyes upon my seat mate, but instead of looking like a bandit he was smiling at me as though I were a huge joke.

"I wonder," said he, "if you haven't made a mistake."

I looked down and to my horror discovered that I had my hand in his overcoat pocket and was holding like grim death to his pocketbook. My bill book was safe where it belonged. E. W. S.

ETIQUETTE.

By Elizabeth Van Rensselaer

Any question on etiquette will be answered if you write to Elizabeth Van Rensselaer, "Chicago Sunday Tribune." If you wish a personal reply inclose a stamped, addressed envelope. Please write on one side of the paper only.

BREACH OF GOOD BREEDING.

PROBABLY every one realizes the value of sincere, honest criticism, whether adverse or favorable, but no one will grant that "backbiting" is good form or beneficial. A man or woman who maliciously slanders another person or talks about that person unfavorably behind his (or her) unconscious back is guilty of the worst breaches of good breeding. Let us who desire to be really carefully bred, courteous women make sure, before passing an opinion or remarking about some one, that what we are about to say is "wise, polite, and kind."

* *

MRS. J. B. F.: It is not the custom for the host and hostess to sit beside each other at a dinner. Etiquette decrees that they sit at the opposite ends or side of the table. If the hostess is to serve she may have the small serving table at her right.

* *

B. G.: Custom has decreed that a knife be used only for cutting food, not as a utensil for carrying the food to one's mouth. A fork is the correct thing with which to eat a juicy berry pie, and although the method you suggest might be a simple one, it is not so correct as the one already in use.

* *

I. B. O.: I am sorry to say that I do not publish any book containing games, but nearly all book stores have them.

THE TRIBUNE COOK BOOK

By JANE EDDINGTON

All recipes have been scientifically tested by Miss Eddington with current market materials and are indorsed by her.

This department appears every day in "The Daily Tribune."

FOR spring meals, from breakfast to unholy midnight repasts, the radish is a joy forever. Yes, even for breakfast the radish is enjoyed. Look in the seed catalogue and you will find under the subject of radishes "Improved breakfast," "French breakfast," and other sorts.

These breakfast radishes have, like the early, long summer, and winter radishes, not a few varieties. During March and April radishes, especially the early and forced, should interest us with our new impetus for the growing of things. The early are advertised to be ready in twenty-five days, seed planted every ten days to secure a constant supply. Then there is the earliest, which is ready in twenty-one days. The extra early is ready in twenty days, and the "earliest of all" ready in from fifteen to eighteen days.

Plain bread and butter and radishes, at either the beginning or end [English fashion] of the meal, are simple, wholesome, and gratifying. Nice sandwiches and radishes are delicious. To crunch radishes now and then while we eat a thick soup is pleasant. A radish garnish for a cabbage salad raises that to elegance.

For a luncheon menu let us have radishes and bread and butter, an omelet or soufflé, and a salad or some fruit. For a heartier looking menu we might have some sort of a smoked fish relish with bread and butter, a dish of macaroni, and then radishes. A meat dish of chicken, especially chicken à la King, is a popular center dish for menus that begin simply with something as refreshing as radishes or a fruit cocktail. And let us, as we value health, keep vinegar off our grapefruit to use.

A midnight supper with radishes and sandwiches, cold fried chicken, coffee, and tangerine oranges may be either light or substantial, according to the amount eaten, rather than from the quality of the dishes. This gives sensible people a chance to exercise discretion without subjecting them to the criticism of being over careful, or fussy, or faddy. With suitable care and attention meals like this can always be so served as to give the overeater his chance and the sensible eater his privilege. By the way, the coffee for such a meny should be served with whipped cream. It makes even poor coffee passable, and the cream is a good insurance policy for the next day's energy.

When people are dancing beyond midnight some refreshment may have a true life saving character, if it contains enough nonalcoholic thirst quenchers, like fruits and radishes or even ices. The radish is far and away better than the popular ripe olive in this respect, although it has almost no food units and the olive has many. The pickle is the last thing in the world that the foresighted eater will take at such a time.

Requests to this column too often show that the desire is for a menu that shall be according to the passing mode. Fortunately, those who set the mode at present have been listening to the new health propaganda. Young debutantes this winter have sometimes had for their midnight refreshment, between dances, something so simple as a glass of milk and a sandwich. Everywhere there has been an extraordinary simplification of meals on tables that formerly groaned with displays when guests were entertained, whether at noon, evening, or midnight. The so-called breakfast, at near noon, is coming in with morning dancing. Certainly for such a meal there should be no hectic viands.

The Fluffy Omelet.

There are a great number of so-called good cooks who will not try an omelet, because they are not willing to follow directions so minutely as one must to succeed. To begin with, the pan must be clean, smooth, dry, and hot. It is better to butter it then as one butters a baking tin rather than to melt butter in it. In this latter fashion it takes too much to grease the entire bottom. If the omelet is cooked too slowly it is leathery and tasteless. If cooked too long it is not delicate and soft. If burned it is about spoiled.

Beat up yolks and whites separately, the whites till stiff and the yolks but slightly. Add to the latter a tablespoon of cream or milk to each egg yolk, and the seasonings of salt and whatever else used. Mix well and pour over the whites and then with a folding motion so that the two completely blend. Pour into omelet pan and with a fork stir and prick until the upper part ceases to be liquidlike or is ready to set. The pricking lets the uncooked part come next the pan, and so the process is hastened, and the whole made lighter than it would be otherwise. Using spatula or teller knife, fold directly away from the handle and then turn on to hot platter.

Jelly or jam or finely chopped vegetables or meat may be folded into the omelet. Of course the vegetables and meat should be previously heated up and moistened.

Chicken a la King.

There are many requests for this recipe, of which there have been quite endless variations, in the twenty years or more since it came into popularity as the finest of chafing dish preparations, not excepting the Welsh rarebit. The first recipe I ever got for this dish read as follows: Sliced white meat of chicken, sliced mushrooms, preferably fresh, sliced green peppers, sautéed together in butter. To this add strips of pimentos, season with salt and paprika, and while at simmering point add a liason (binding element) of cream and egg yolks. When at creamy consistency serve in a chafing dish. Some people like a little sherry wine added to the liason. If served without chafing dish, surround with a border of duchesse potatoes.

This is also served with rice and sometimes a white sauce is used when large quantities are made, instead of cream, but flour is not at all in the spirit of this dish. Two cups of chicken to two cups of sauce or one cup of thin cream and one cup of chicken stock thickened with two egg yolks, extended with a cup of sliced mushrooms and pimentos alone, without green pepper, make a satisfactory dish if daintily prepared.

Egg Sandwiches.

Plain boiled eggs which have been cooked by simmering twenty minutes, starting with the water at boiling point, chopped while hot, and buttered and lightly salted, served as a thick filling for sandwiches of fine bread are ideally palatable. If the eggs are allowed to cool they must be treated differently for sandwich filling. To prevent a dark ring around the yolk, when allowed to cool in shell, they should be immediately dropped into cold water after they are cooked.

GIRLS! BEAUTIFY YOUR HAIR WITH 'DANDERINE'

Get a 25 Cent Bottle! Freshen Your Scalp! Stop Falling Hair! Remove Dandruff! Grow Lots of Wavy, Glossy, Beautiful Hair—You Can!

If you care for heavy hair that glistens with beauty and is radiant with life; has an incomparable softness and is fluffy and lustrous, try Danderine.

Just one application doubles the beauty of your hair, besides it immediately dissolves every particle of dandruff; you can not have nice, heavy, healthy hair if you have dandruff. This destructive scurf robs the hair of its lustre, its strength and its very life, and if not overcome it produces a feverishness and itching of the scalp; the hair roots famish, loosen and die; then the hair falls out fast.

If your hair has been neglected and is thin, faded, dry, scraggy or too stubborn to bob, get a 25-cent bottle of Knowlton's Danderine at any drug store or toilet counter, apply a little as directed and ten minutes after you will say this was the best investment you ever made.

We sincerely believe, regardless of everything else advertised, that if you desire soft, lustrous, beautiful hair and no more falling hair—you must and no more falling hair—you must use Knowlton's Danderine. If eventually, why not now?—Advertisement.

Few Drops When Corns Hurt, Pain Stops! Corns Lift Out

Don't let corns ache twice! Lift any corn or callus off with fingers—Here's magic!

No humbug! Any corn, whether hard, soft or between the toes, will loosen right up and lift out, without any pain.

This drug is called freezone and is a compound of ether discovered by a Cincinnati chemist.

Ask at any drug store for a small bottle of freezone, which will cost but a trifle, but is sufficient to rid one's feet of every corn or callus.

Put a few drops directly upon any tender, aching corn or callus. Instantly the soreness disappears and shortly the corn or callus will loosen and can be lifted off with the fingers.

Freezone doesn't eat out the corns or calluses but shrivels them without any irritation.

Just think! No pain at all; no soreness or smarting when applying it or afterwards.

Women! Keep freezone on your dresser and apply a few drops whenever a corn begins aching. Pain stops, corn goes!

Genuine "Freezone" bears the name, Edward Wesley Co., Cincinnati.

RUB OUT RHEUMATISM WITH "ST. JACOBS OIL"

Get a Small Trial Bottle---Rub Pain, Soreness, Stiffness Right Out of Joints and Muscles---Instant Relief! Best Liniment, Doesn't Blister

Rheumatism is "pain only." Not one case in fifty requires internal treatment. Stop drugging. Rub soothing, penetrating "St. Jacobs Oil" right into your sore, stiff, aching joints and muscles, and relief comes instantly. "St. Jacobs Oil" is a harmless rheumatism and backache liniment which never disappoints.

Limber up! Quit complaining! Get a small trial bottle of old, honest "St. Jacobs Oil" at any drug store, and in just a moment you'll be free from rheumatic pain, soreness, stiffness and swelling. Don't suffer! Relief awaits you. "St. Jacobs Oil" has cured millions of rheumatism sufferers in the last half century, and is just as good for sciatica, neuralgia, lumbago, backache, sprains.

The HOME HARMONIOUS
by Anita de Campi

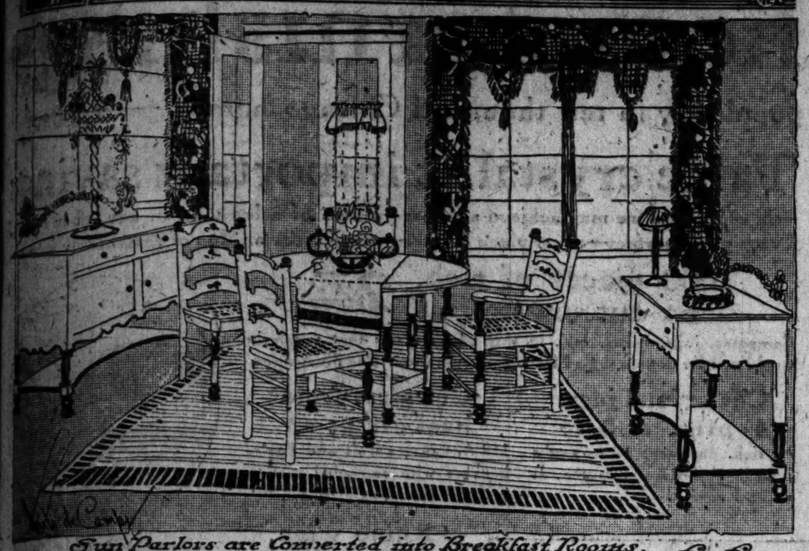

Sun Parlors are Converted into Breakfast Rooms.

Miss de Campi will be glad to assist the home maker in any problems pertaining to interior decorations. Address your letter to Miss Anita de Campi, "Sunday Tribune," Chicago. Inclose a stamped, addressed envelope if you wish a personal reply.

It is a great fad at present to have a breakfast room in the home, and when the apartment is small and entirely unpretentious, the dining room is sacrificed in favor of a dainty little room furnished in light colored, slightly ornamented furniture, and this is called the breakfast room. But more than the breakfast room is installed in what was formerly the sun parlor, and this is quite delightful. The windows of this room are entirely covered with the glass curtains to insure privacy, and the daintiest of house dresses worn by the young housewife seem actually a part of the decorative scheme.

Those, unhappily, the so-called sun rooms have not sunlight enough in it, the lack of actual sunlight is made up for by an abundant use of yellow. It has been discovered that transparent yellow material gathered close against the glass gives an excellent illusion, especially when used with blue and lilac furniture.

This room furniture is sunnier than ever. The lightest, brightest, gayest colors have been introduced—they are truly prismatic in their brilliancy.

The accompanying illustration shows one of the latest designs in breakfast room sets, a really exquisite assortment of pieces beautifully finished, as they are beautifully designed.

The most noticeable feature about this room is floral decoration. This is not only brilliantly colored in a gay little arch at the back of the serving table and cupboard, but the flowers are sunningly arranged as well, so that the raised petals of the conventional flowers catch the light and break it into many tones. The tables are flatly painted or enameled in light neutral tints combined with trimmings as indicated, of strongly contrasting color. One set is in oyster green, with royal blue touches in the bulb legs and chair knobs. Another is in turquoise gray, with deep amethyst trimming; another in sand color is combined with peacock blue. Pale putty and Burgundy is the combination used in one instance. The colors in the rug repeat this combination, as do those in the draperies.

Everybody likes to know new ways of fashioning inside draperies, and so special attention is called to the smart handling of the lambrequin effect shown here. The lower edge of the lambrequin part is really cut in up and down squared edges—"battlements" is the technical word. The squared tabs hanging down have simply been gathered tight at their lower edges. I have left the tab in the middle unscathed to show how it looked before it was puckered up and trimmed with fringe and tassels.

The cretonne used here is printed in rambling pattern fruit and leaves on a Burgundy ground, and the fringe and tassels are of leaf green and putty color. The narrow side pieces may, if so desired, be cut short and terminated by drawing the lower edges together and tipping with a tassel to match the upper tabs, or they may be weighted and left hanging straight and long.

The windows may have net, tarlatan, or cream madras shirred to double rods against them. The French doors are treated to match the windows. On the door that is closed I have shown a new finish. It is made by lapping the lower edge of the madras over at the top. The top rod is run through under a French heading and the piece that hangs over is shaped as shown in the picture, and trimmed with cream white fringe. The curtain is gathered upon two rods, but the lower rod, instead of being put at the bottom of the glass, as is customary, is run through a casing in the madras, at the height of the lowest pain of glass. Below this casing and shirring rod the madras hangs down in a loose ruffle, covering the glass. The arrangement of rods is one that is well balanced, the top rod being set down; the lower rod is set up.

Interesting among breakfast room accessories is the exaggeratedly long stemmed fruit bowl, with its quota of gayly colored artificial fruit. Glass bowls give a desired touch of color; they come in deep vibrant tones, royal blue, topaz, and mulberry.

Among the new drapery fabrics are cretonnes that are linenized by some special treatment of the yarn before the printing of the pattern. The new process gives to the cotton cloth a pliable, flax-like feeling that makes it closely similar to the imported blocked linens which are so much in demand in spite of their prohibitive price. The linenized cottons are among the good new, inexpensive materials. They are made in this country and they are done in good color. Their introduction is something of a surprise, coming as it does in the face of alarming dye problems.

Sun fasts are varied this year; they no longer represent one sort of material, but many sorts. It may be a fine, silky grenadine overshot or changeable in color, and quite transparent, to be used as glass curtains, or it may be a substantial quality of damask in brocade pattern, suitable for coverlets, inside draperies, cushions, and upholstery.

In spite of all talk about the scarcity of dyes this year, flax rugs for sunrooms present an unusual and varied assortment of exquisite colors. So lovely are they that many a one may serve as the basis of a color scheme around which a whole room may be successfully worked out. Some that are laid in Roman stripes are amazingly attractive. The colors are, of course, subdued, but, indeed, they are "all there."

Would you like to vary the whole color scheme of your sunroom at little expense, and have something extreme for a change? Well, this can be done without the risk involved in painting the surfaces all over. Get a lot of plain black oilcloth, cut it exactly to fit the tops of tables and sideboards, and then paint lines of brilliant colors at the edges of the shaped pieces. This makes a strikingly effective decoration. It has much the effect of black enamel and can be whisked o... when a lighter scheme is desired. With this chair pads of black satin can be used, trimmed with silk cords and tassels in bright colors. The chair pads can be made light colored on one side and black on the other and turned at will.

* *

MISS D. M. H.: Change your woodwork to old ivory and purchase a bed to match your dresser. Use chintz draperies printed in color on an ivory ground.

Bright Sayings of Children

"The Tribune" will pay $1 for each child saying printed. The story told must never have been printed in any magazine or paper. It is not possible to acknowledge or return unavailable contributions. Address bright sayings to Aunt Jane, "Tribune," Chicago.

This department appears every day in "The Daily Tribune."

Dorothy and Doris went to the theater for the first time. The play was a serious drama and they didn't enjoy it much. Just as the heroine of the play was getting seriously ill Doris, who was sitting next to Dorothy, dozed off to sleep. Presently Dorothy, startled with a start, she punched Doris and said in a loud whisper: "Den, is she dead yet?" "No," was the sleepy reply, "but I wish she was." And the rest of the audience wondered why that section laughed at the most tearful part.

M. H.

* *

My small son usually came out second best in his many encounters with the neighbor boy; but he wasn't easily discouraged and was willing to try, try again. One afternoon he came into the house looking quite disheveled. "Mother," he said, coming to my side and going straight to the point, "if I had a brother the two of us could lick Tommy."

H. L. H.

* *

My son Clifford was entertaining some little friends on his sixth birthday. One little girl, whose birthday follows his one week later, had made him a present, which he accepted with the following: "Thank you, Dorothy, and when your birthday comes I'll give you something lots nicer than this."

E. E. C.

Let Hartman "Feather Your Nest"

THE YOUNG BRIDE IS USUALLY NOT A VERY EXPERIENCED BUYER. ISN'T IT WORTH SOMETHING IN ADDED CONFIDENCE TO KNOW THAT YOUR PURCHASE IS GUARANTEED BY THE WORLD'S GREATEST HOME-FURNISHING ORGANIZATION?

TO YOUNG COUPLES
ABOUT TO START THEIR FIRST HOUSEKEEPING VENTURE
HARTMAN'S
OFFERS AN UNUSUALLY ATTRACTIVE OPPORTUNITY

YOUNG COUPLES about to be married should realize that furniture may not only be useful—which it must be, first of all—but that it also has a decided influence upon the happiness, peace of mind and point of view of those who live with it. There is a permanent value in GOOD FURNITURE which far exceeds its cost at all times. HARTMAN QUALITY remains long after the purchase price is forgotten. Now, then, here's the point—THE SAME MONEY SPENT ELSEWHERE FOR INFERIOR QUALITY FURNITURE BUYS FINE, HIGH-GRADE MERCHANDISE AT HARTMAN'S. See our enormous stock—the largest in the city—and get our low prices before buying.

SPECIAL MONTHLY PAYMENTS GLADLY ARRANGED ON ANY PURCHASE—IF DESIRED

A DAINTY Adam Period Solid Oak Dresser. Well built, ivory enamel or golden oak, wax finish; 5 drawer base, 26x22 in. at..... 16.75

SPLENDIDLY designed Adam Period Bed, well finished, sanitary metal side rails; solid oak; finished ivory or golden, wax finish, special at. 12.75

ANTIQUE IVORY ENAMEL FINISH

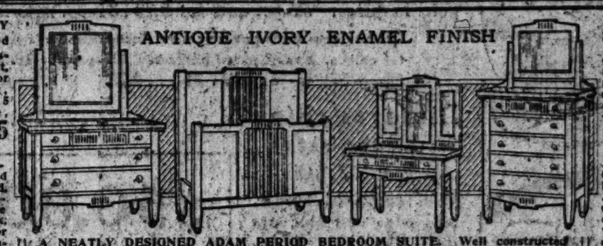

A NEATLY DESIGNED ADAM PERIOD BEDROOM SUITE. Well constructed throughout in attractive ivory enamel, waxed golden oak finish; dust-proof bottom. Can be had separately as shown..... 59.75

TRIPLICATE MIRROR DRESSING TABLE; center mirror, swinging side mirrors. Solid oak, finished ivory enamel or golden wax finish..... 14.75

ADAM PERIOD CHIFFONIER; base top measures 34x19 ins., fitted with 7 roomy drawers. Golden oak, wax finish or ivory enamel. French plate mirror..... 15.50

CHINA CLOSET. Correct Jacobean design, quarter-sawed oak, finished fumed; has handsome wood grill doors and sides; 3 adjustable shelves, cane panel and rope turnings. Matches dining room suite and buffet shown to the right. Should be seen to be fully appreciated. Special at.. 22.75

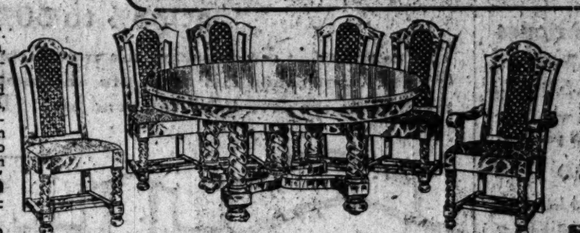

BEAUTIFULLY designed Jacobean Buffet. Base 50 in. wide; quarter-sawed oak, finished fumed. French beveled plate mirror. Matches dining suite and china closet to left. 29.75

Serving Table to match, 13.85.

EXTRA WELL-MADE artistic Jacobean Dining Room Suite, 7 pieces, as illustrated; built throughout of genuine quarter-sawed oak, finished fumed. Chairs are made with high backs and cane panels, full box seats; high grade genuine Spanish leather; twist rope front legs; arm chair extra large, heavy side arms; table 48 in. top. 49.75

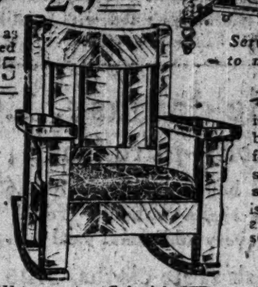

GENUINE Spanish Leather, Automobile Seat Rocker. The frame is unusually massive; genuine quarter-sawed oak, fumed finish; removable auto seat, at.... 8.50

A LUXURIOUS Overstuffed Rocker. Extra massive and comfortable. Full spring seat and back. Heavily padded. A remarkable value at ... 10.69

LET HARTMAN 'FEATHER' YOUR NEST

1,001 Other Big Bargains. See Them

SPLENDIDLY DESIGNED QUEEN ANNE PERIOD DRESSER. Base measures 21x42 inches, is fitted with 4 roomy dustproof drawers; French plate mirror measures 24x30 inches; expertly constructed; finely finished; imitation Circassian walnut or mahogany.... 29.75

OUR RUG DEPARTMENT offers a splendid assortment of high-grade Rugs at interesting prices.

6x9 ft. Seamless Brussels Rugs	8.75	9x12 ft. Velvet Rugs. Special....	19.98
7.6x10.6 ft. Seamless Brussels Rugs	14.85	9x12 ft. Axminster Rugs. Only....	24.65

VERY attractive Colonial Dresser. Built of durable hardwood, splendidly finished in imitation quarter-sawed oak; 38-in. dustproof base. Is specially priced for this week at..... 12.75

With Mirror Door, 29.75.

COLONIAL DESIGN Chiffrobe, imitation Circassian walnut finish or genuine quarter-sawed oak; wood drawer pulls; roomy wardrobe section; full length linen drawer, at 25.75

A GUARANTEED 'SELLERS' white porcelain metal top Kitchen Cabinet. Spice jars, tea and coffee canisters; 50-lb. tilting metal flour bin; ventilated metal bread box, at 23.75

Victoria Hood Fitted with Glass Windows.

Full Size Reed Sleeper.

Choice of Natural Ivory, Baronial Brown or French Gray Finish.

Reversible Gear, Rear Curtains, 14-inch Wheels, 1½-inch Rubber Tires.

REVERSIBLE GEAR, FULL SIZE, REED SLEEPER. Upholstered with Bedford cord to match body. Has deep foot well with sliding cover. Special.. 24.75

EXTREMELY comfortable Fiber Reed Rocker. Full spring seat, detachable cushion; overstuffed upholstered back, covered in high-grade tapestry. Special price for this week is only..... 9.75

Our New Line of Reed and Fiber Furniture Now on Display. Inspection Invited.

4 ROOMS COMPLETELY FURNISHED $99

$5 A MONTH PAYS YOUR BILL

ALL READY TO START HOUSEKEEPING

Our Complete Stock of Columbia Double Disc Records Includes All Latest Selections.

EXTREMELY COMFORTABLE, full size Fiber Reed Rocker. Continuous roll arms; natural finish; splendid item for your porch, sun parlor, lawn or living room. Special for this week at only 3.69

42-INCH TOP MASSIVE Colonial Library Table. Built of hardwood, finished in imitation quarter-sawed oak, fumed of golden finish; heavy octagon pillars. Specially priced for this week at only 8.98

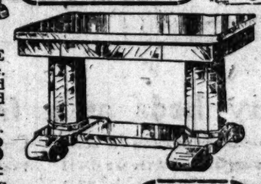

Guaranteed "Simmons" Light-Weight Steel Bed.

2-In. Posts, 1-In. Fillers.

MASSIVE 2-inch post, lightweight Steel Bed. Heavy 1-inch fillers and cross-rods, mounted with Handsome Colonial 3¼-inch caps, as illustrated; 3 ft. 6 in. and 4 ft. 6 in. sizes; white or Vernis Martin. Special, 9.75

Handy Partitioned Utensil Drawer, White Porcelain Top.

SNOW WHITE, sanitary Kitchen Table. Made with heavy porcelain top, 26x42 inches; 2-inch square legs; roomy divided drawer for silverware, etc.; durably constructed. This is a bargain and will be on sale this week only at this low price. 6.78

The Famous "ROYAL" Easy Chair.

Simply "Push the Button and Rest."

OUT-OF-TOWN Buyers Send for Our New Free Catalog No. 47 Your Name and Address on a Post Card Will Bring It

Prompt Automobile Deliveries in Chicago and Suburbs

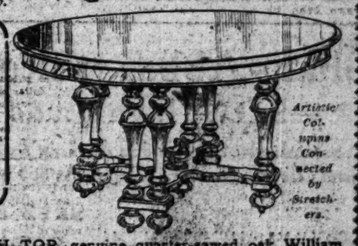

Artistic Columns Connected by Stretchers.

"ROYAL" Easy Chair. Golden, fumed or mahogany finish; upholstered in guaranteed Spanish imitation leather; back reclines to various positions..... 13.95

54-INCH TOP, genuine quarter-sawed oak William and Mary Period Dining Room Table. Jacobean finish; expertly constructed, attractive design; 54-inch top..... Can be had in genuine walnut or gen. mahogany, only 44.75. 34.75

ATTRACTIVELY designed, high-grade Piano Lamp, 24-inch FIFTH AVENUE silk shade. Wired according to underwriters' specifications. Specially priced, complete.. 14.65

Two Pull Chain Sockets. Slip Plug.

Choice of Old Rose, Blue or Gold Shade.

OUR NEWEST OFFERING in an extremely massive "KROEHLER" DUOFOLD Suite. Genuine quarter-sawed oak, finished golden, polished or dull fumed. Chair and Rocker have full spring construction. Duofold offers a roomy davenport by day and a sanitary bed at night..... 59.85

2½-inch Box Felt Mattress to Fit, 4.95 Extra.

A HIGH GRADE COLONIAL PEDESTAL. Has octagon pillar, 13x13 in. round top, 35 in. high, beautiful scroll foot base. Choice of quartered oak or mahogany finish. 5.75

Hartman Quality Means Life-Long Service and Satisfaction.

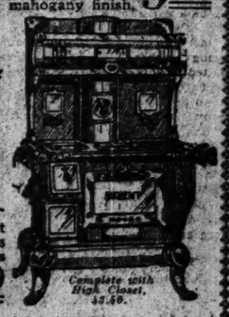

FULL quartered oak Home Secretary. Convenient desk and book sections at top and bottom; roomy, full length drawer and 3 small drawers, golden or fumed finish 17.85

OUR COMPACT "Two-in-One" Comfort Regent Combination Gas and Coal Stove; 4 holes for coal cooking; 3 for gas. 37.50

Complete with Two Shelves.

Complete with High Closet, 44.40.

HARTMAN'S

226-228-230-232 S. WABASH AVE.

JUST NORTH OF JACKSON BLVD. OPEN SATURDAY EVES. TILL NINE

NORTHWEST SIDE STORE

1347-49 Milwaukee Avenue

OPPOSITE WOOD ST., OPEN TUES., THURS. AND SAT. EVES. TILL NINE

38 New Features

38 scientific improvements found in no other Kitchen Cabinet! 38 sanitary and convenient advantages demanded by every housewife. At last a Kitchen Cabinet really worth the money—really convenient—really labor-saving—really economical.

No Other Like It!

Round corners inside means easy cleaning and sanitation. Dovetailed corner construction prevents spreading. Flush construction—no panels in doors or sides—no place for dirt to gather. Sanitary, ventilated all-metal pastry safe. Elastic, waterproof, white enamel cupboards. Sanitary metal bread and cake box—automatic sliding device contains movable cake tray.

Those are only a few of the 38 new features combined with all the advantages of every other cabinet.

KITCHEN MAID

Only $1 Down puts one in your home. That's all you pay. Then only $1 weekly for a few weeks, and it's paid for. The most liberal terms the "Kitchen Maid" has ever been sold on. A "Kitchen Maid" will pay for itself many times in saving of time, labor and drudgery. No woman should try to get along without one.

Call Today and examine the wonderful "Kitchen Maid." Let your dealer show you why you need it, how far ahead it is of all others—and order one sent home on the "Kitchen Maid" easy payment Club Plan.

At Your Furniture Dealer's

Look for this Label

Catalog on Request

WASMUTH-ENDICOTT CO ANDREWS, INDIANA

"CASCARETS" FOR COLDS, HEADACHES

They Gently Clean the Liver and Bowels, and Stop Headache, Colds, Sour Stomach, Bad Breath.

Enjoy Life! Take Cascarets and Wake Up Feeling Fit and Fine—Best Laxative for Men, Women, Children—Harmless—Never Gripe.

Cascarets are a treat. They liven your liver, clean your thirty feet of bowels, and sweeten your stomach. You eat one or two Cascarets like candy before going to bed and in the morning your head is clear, tongue is clean, stomach sweet, breath right, cold gone, and you feel grand.

Get a 10 or 25 cent box at any drug store and enjoy the nicest, gentlest liver and bowel cleansing you ever experienced. Stop sick headaches, bilious spells, indigestion, furred tongue, offensive breath, and constipation. Mothers should give cross, peevish, feverish, bilious children a whole Cascaret any time. They are harmless and never gripe or sicken.—Advertisement.

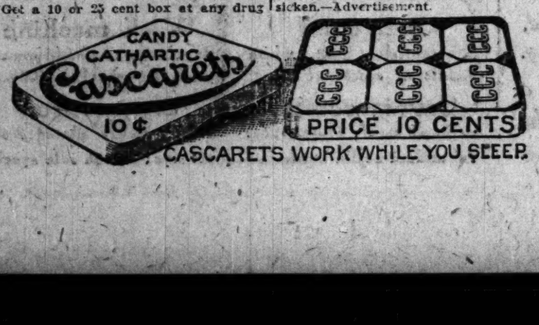

CASCARETS WORK WHILE YOU SLEEP.

Tomorrow—the debut of authoritative spring modes—to be heralded in the Monday morning papers.

Mandel Brothers' March sales homefurnishings

accorded a marvelous success that strongly evidences their supreme and merited popularity in ten thousand Chicago homes.

Successful selling of table china

has characterized March thus far—because, notwithstanding advances in factory costs, we are enabled by special deals to quote values equal to any in seasons past.

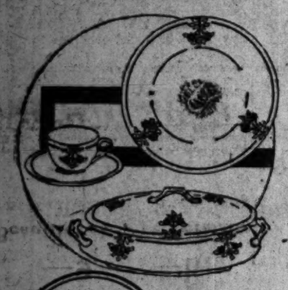

10.50 for 107-pc. dinner sets of American porcelain

Thin, with green, blue or double gold band; all pieces with gold line edge, and all colored line sets with half gold handles. 52-pc. sets for 5.75; 31-pc. sets for 2.45.

Dinner sets with entirely new decorations in oriental colors. Every piece perfect. 107-pc. set 10.50; 52-pc. $7; 42-pc., 5.25; 31-pc., 2.75. *Sixth floor.*

Limoges china dinner sets for 27.50

With decorated border, gold edge and half mat gold handles. 27.50, less than today's cost.

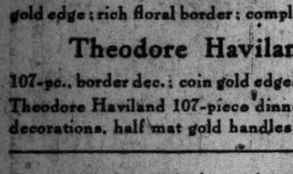

107-pc. limoges dinner sets for 32.50

Gold lined, and with coin gold edge; rich floral border; complete service for 12 persons.

Theodore Haviland sets, $60

107-pc., border dec.; coin gold edges; half mat gold handles. Theodore Haviland 107-piece dinner sets with floral border decorations, half mat gold handles; at 47.50. *Sixth floor.*

Imp'd table damask, 1.65

—70-inch—pure linen

—full bleached and heavy quality. At 1.65 per yard, every thread spells "value." You'll show superior judgment, every additional yard you take.

Satin damask table cloths, 3.95

Full bleached, pure linen cloths from Ireland. 70x72 inch size. No napkins to match—hence the low price.

Imported huck towels, priced 55c

—20x40 inch, all-linen towels in soft, absorbent quality; hemmed, ready for use.

Imported glass toweling, yard 18c

—17 inches wide, all-linen, highly absorbent and free from lint. 18c a yard.

Scalloped bed sets, 3.85

—comprising full sized satin marseilles spread and bolster cover to match; satin finish.

13-piece luncheon sets, 2.25

Lace trimmed sets of pure, full bleached linen; 6 tumbler doylies, 6 plate doylies and 1 center piece for 2.25. *Second floor.*

Extra! Crestwood sheets

at the old, lower prices

Limited quantity bleached, seamless sheets at quotations that suggest provision for future needs.

30 dozen only of 63x90 Crestwood sheets at 63c each

38 dozen only of 72 x 90 Crestwood sheets at 70c each.
77 dozen only of 81 x 90 Crestwood sheets at 76c each.
80 dozen only of 81 x 99 Crestwood sheets at 83c each.
42 x 36 Chester pillow cases, from ends of sheeting, at 12½c

Bleached standard muslin, 10c yard

Grass bleached longcloth, bolt of 12 yds., 1.58. *Subway store.*

Shah-Abbas wilton rugs

—9x12—high grade—$55

Beautiful all-over Persian designs and striking oriental effects; all-linen fringe. At $55 an extra value.

9x12 axminster seamless rugs at 32.50

Turkish and Chinese reproductions—patterns that are to be discontinued.

8.3x10.6 size at $30; 6x9 ft. size at $18; 3x6.35; 27x54 in., $3.

9x12 extra quality seamless wilton velvet rugs, 30.75

An extensive showing of choice reproductions of the highest grade wiltons, including several attractive Chinese patterns. The 8.3x10.6 size at 27.75. 6x9 ft., 18.25. *Fifth floor.*

3x6 colonial wash rugs, 1.35

30x60 inch size priced at $1.

Colonial washable rugs in 27x54 in. size priced at 85c.

9x12 seamless Brussels, 21.75

Chinese and oriental patterns. 8.3x10.6 size at 19.75

Mrs. Alice Gitchell Kirk will lecture on cookery and household economics

every day this week at 2 p. m., demonstrating her addresses with appliances at hand in our model kitchen. Subjects:

Monday—Dining room and kitchen furnishings. Right selection, use.
Tuesday to Saturday—Five talks on building the house (the body).
Tuesday—General manager's day—Building foods that $1 will buy.
Wednesday—Carpenter's day—How to build and repair the body.
Thursday—Plasterer's day—Food for building bones, hair, nails, etc.
Friday—Furnace man's day—Spring foods for warmth and activity.
Saturday—Plumber's day—Foods for keeping pipes clean, in order.

These "master lectures" in household section, sixth floor.

$50,000 sale of bedroom furniture

J. L. Metz Furniture Mfg. Co.'s balance of stock at 33% to 50% off the regular retail prices

The company is discontinuing the manufacture of bedroom furniture and we secured their entire stock on hand. Quality, construction and finish are absolutely high grade. There are dust proof partitions between drawers, and the drawers are dove-tailed front and back. Patterns are the period styles now in vogue. *Seventh floor.*

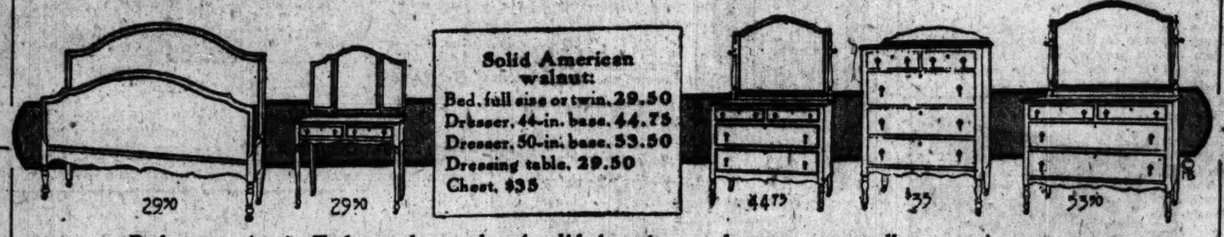

Solid American walnut:
Bed, full size or twin, 29.50
Dresser, 44-in. base, 44.75
Dresser, 50-in. base, 53.50
Dressing table, 29.50
Chest, $35

Bedroom suite in Tudor style, made of solid American walnut; an unusually attractive pattern.

Solid mahogany:
Bed, full or twin size, 39.75
52-inch dresser, $68
Chiffonier, 52.50
Dressing table, $39
Chest, $45

Queen Anne bedroom suite in antique brown. Drawer fronts molded; shaped front around base.

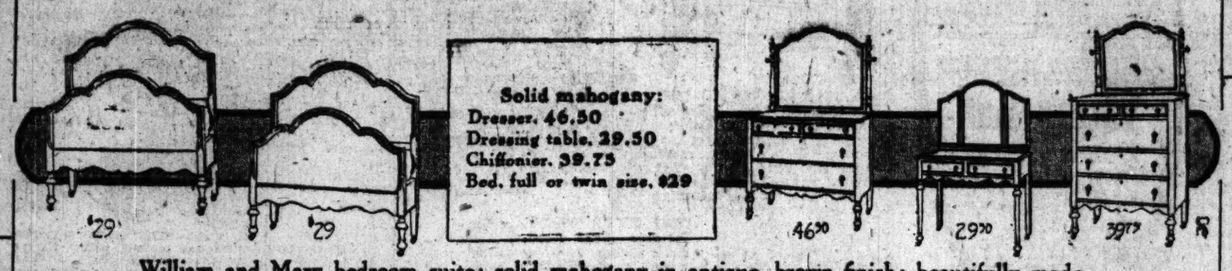

Solid mahogany:
Dresser, 46.50
Dressing table, 29.50
Chiffonier, 39.75
Bed, full or twin size, $29

William and Mary bedroom suite; solid mahogany in antique brown finish; beautifully made.

The Metz stock
is vast and varied, covering a most desirable range of period styles.

Solid mahogany beds at a fraction of regular prices

Wm. and Mary bed; solid mahogany, brown finish. Full size or twin, 24.50

Queen Anne bed in solid mahogany; twin or full size as illustrated; $29

Queen Anne bed in solid mahogany; very attractive patterns; full or twin, $29

Handsome William and Mary bed, full size or twin; brown finish; 24.50

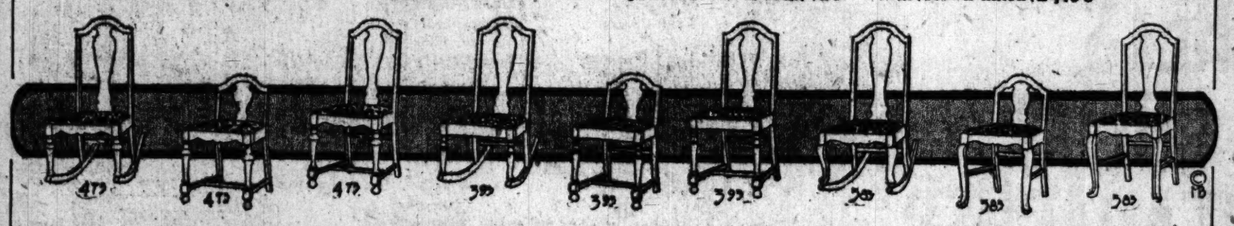

A thousand chairs and rockers less than cost to make

Choice of these beautiful William and Mary chairs and rockers in solid mahogany, seats upholstered in green denim. Special, at 4.75.

Choice of these beautiful Tudor style chairs and rockers in solid American walnut. Seats upholstered in denim. Special, 3.95.

Handsome Queen Anne chairs and rockers in solid mahogany or solid American walnut. Seats upholstered in denim. Special at 5.85.

Oriental rugs—special import —Persian and Chinese patterns

Shipments from the far east have been suspended of late, but we managed to get this order thru, and, what's still better, secured a substantial concession on it. The rugs in a variety of beautiful designs and rich colorings—and the values will encourage liberal buying. *Fifth floor.*

Table crystal at important savings

—in order that we may achieve a larger volume of sales than in any other March. Every piece perfect—every piece crystal—every piece a value of remarkable interest.

1000 pieces of rich, deep cut crystal, at 2.75

Compotes, jugs, vases, etc., in this offer; many that regularly would sell for double their March sale quotation. See illustration.

Cut crystal jugs, 4-pint, at 3.25

40 rich, deep cut lemonade jugs in new floral patterns, at a third saving.

Cut glass fruit baskets at $3

110 Antoinette fruit and flower baskets with engraved cutting in floral effect; as pictured.

Rhine wine glasses, 25c

"Hock" glasses with ruby bowls and white stems. We secured them in a special deal.

60-piece crystal sets, at 13.50

12 each of goblets, sherbets, cocktails, clarets, and cordials—all with border engraved on American crystal.

Table tumblers, 3c, 5c and 7c

—according to size. Thousands of them—many shapes. *Main floor.*

Filet lace panel curtains in notable March offer

Italian and French filet motifs combined with cluny bands in many styles; and 36 inches to 50 inches in width. Included are a number of odd pieces that are slightly soiled.

Group A—filet panel curtains, 6.75

Group B—filet panel curtains, 10.85

Group C—filet panel curtains, special, at 16.75

The curtains in every group are quoted at considerably less than today's regular prices. A number of patterns can be had in two or more widths—enabling you to curtain odd windows of different sizes. The panels are mounted on good quality scrim or batiste. We advise that you bring with you the measurements of your windows. *Eighth floor.*

3-piece bed outfit, 17.85

—bed, spring and mattress

—March sale attraction. The bed is of smooth steel, in white or vernis martin finish. It has 2-inch posts and is in a pleasing design.

The spring is of the best link fabric and noiseless, with soft edge and tubular frame.

The mattress weighs 45 lbs. and is made of all-layered felt, covered with art ticking and finished with roll edge.

½-down & feather pillows, 1.25 ea.

—3-lb. weight—21½ x 27½ inch

They are filled with pure, clean stock and covered with best art ticking. At 1.25 each they afford an excellent money-saving opportunity. *Eighth floor.*

Plaid blankets, 5.35 pr.

Odd lot of excellent quality wool mixed blankets—the cotton scarcely noticeable. Choose pink-and-white, tan-and-white or blue-and-white. 66x80 inch size. *Eighth floor.*

Household utilities—extraordinary values

—the result of many months' determined effort to afford Chicagoans in this March sale the best bargains anywhere obtainable.

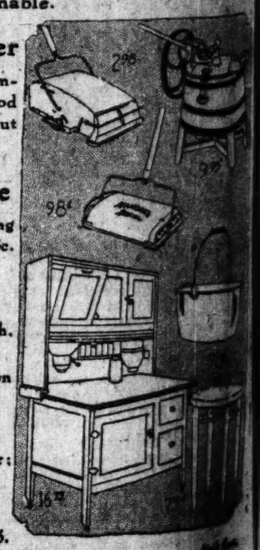

Vacuum sweeper

and cleaner; nickel trimmed; mahogany case, good quality bristle brush; about half price, at 2.98.

Preserving kettle

6-qt. aluminum preserving kettle, family size, at 98c.

Carpet sweeper, 98c

The case is of sheet steel, in a rich mahogany finish, nickel trimmed; bristle brush. 98c a special price.

Kitchen cabinet, solid oak, golden oak finish; regulation size; porcelain enameled table top; at 16.75.

Bath stool

Substantially built, white enameled stool; at 75c.

Savory roaster

—blued steel; 12-lb.; 95c.

Wash machine

Regulation size, hand power; large fly-wheel; at 9.95.

Electric iron

6-lb.; nickel plated; 2.45.

Aluminum berlin kettle in 6-quart size; March sale special at 98c.

Society 2, 4 6
Clubs 3, 5
Churches 8

PART 7
The Chicago Sunday Tribune.
THE WORLD'S GREATEST NEWSPAPER

CIRCULATION:
Sunday,
Over 600,000
Daily,
Over 350,000

MARCH 18, 1917.

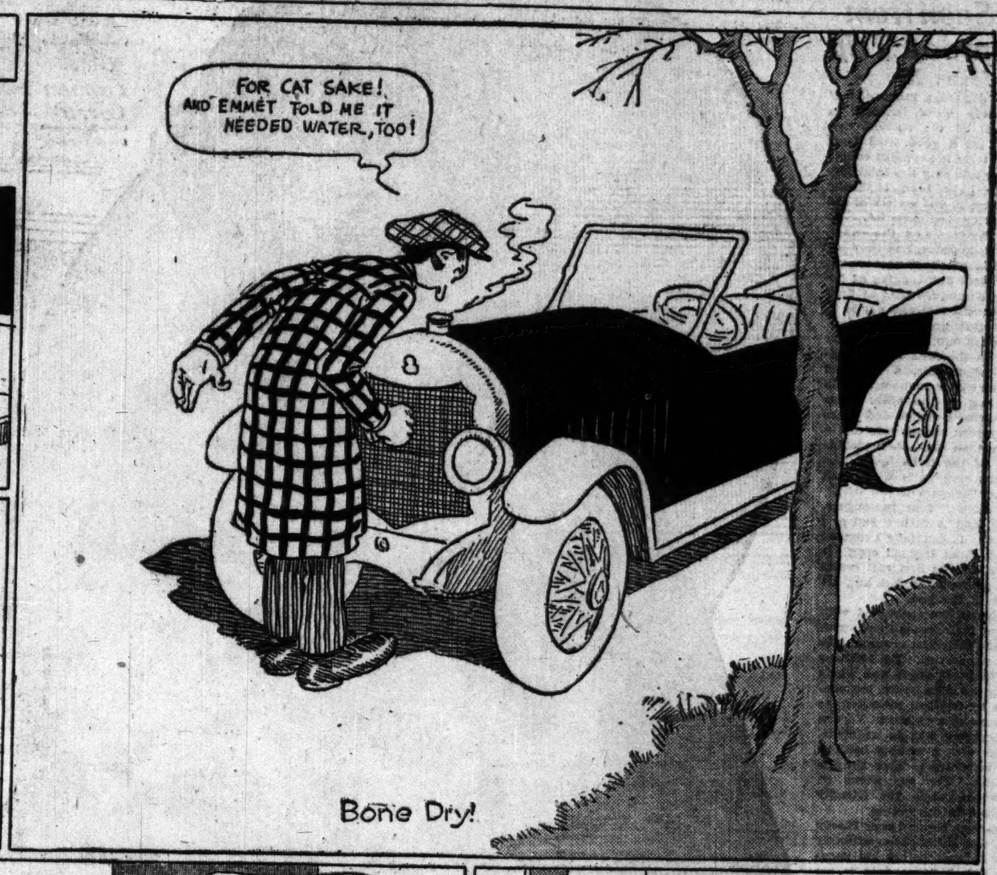

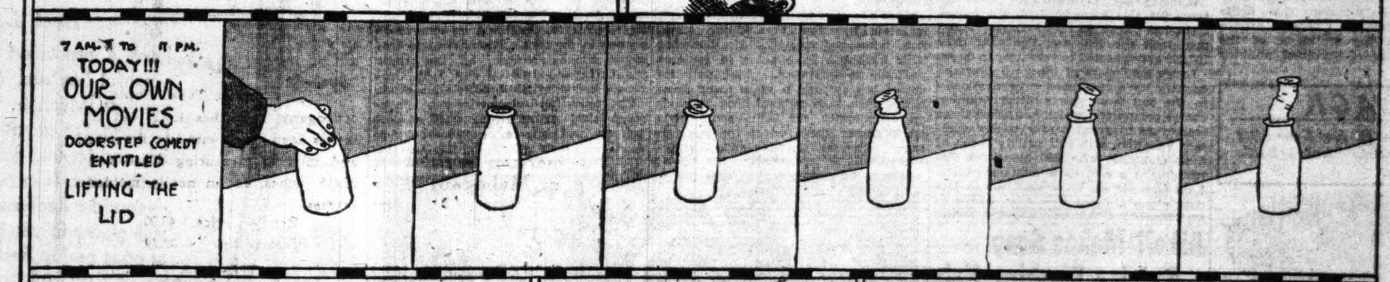

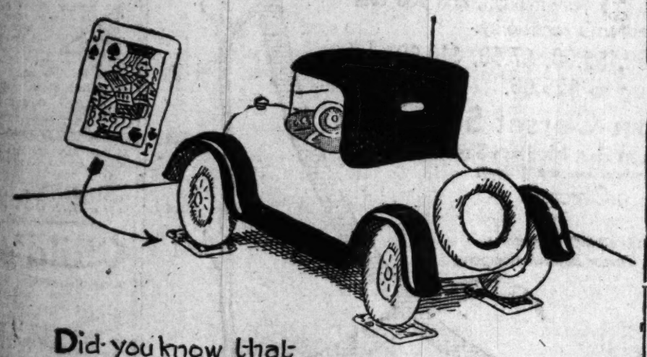

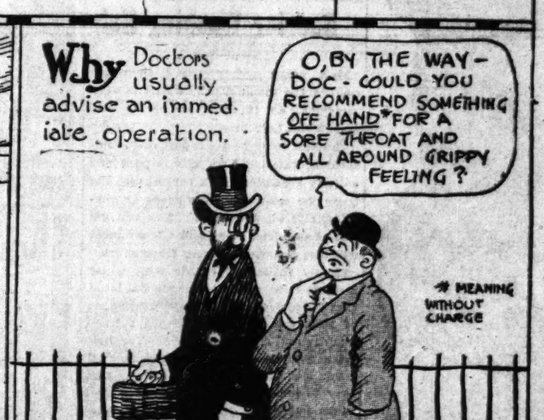

Comment by Mme. X.

McCutcheons to Return Soon from Honeymoon Trip

By Mme. X.

THERE are doubtless thousands of happy newly weds basking in honeymoons at the present moment, but for a good sized local group the term honeymoon couple immediately suggests only the John McCutcheons, who have been exploring the countries, islands, and waters of the West Indies and Central America.

They visited Panama and the canal, they sojourned in Jamaica, and they got into the outskirts of the Gomez revolt in Cuba. Was there any tugging at the leash on the bridegroom's part at finding himself so near a fuss and not in it, he being the world's greatest war fan?

Finally, ten days ago they arrived at Nassau, where at the dock were a welcoming group of friends, a mass of flowers, and their motor yacht with John McCutcheon's flag at the peak. This flag is of the owner's design and bears a sea horse rampant on one side and a palm and parrot on the other (doubtless a symbol of the talks 'neath the shade of a sheltering palm which will be a feature of Treasure Island life).

The yacht "sleeps" four passengers, as the term is, and is both a sail and motor run craft. It can take extended cruises through those tropical seas. It is just possible that its first real cruise will be with guns mounted fore and aft to nip U-boats in the bud.

The McCutcheons are enchanted with their island and their house there, with which they made their first acquaintance on this auspicious arrival. The kitchens and servants' quarters are in two wings separated from the main house, but connected with it by trellised passageways much on the same plan as Mount Vernon is built. Everything was in exquisite, apple-pie order, with a waiting band of dusky native servitors to give them a smiling greeting. The sun shone on rippling wavelets, while the friendly cocoanuts nodded in the breeze.

It will take a very big and very bloody war to make John McCutcheon willingly leave this idyllic spot before his vacation is up, which luckless date is set for early April, when he and his bride are expected to return to their apartment on East Schiller street. From the eastern windows of their Chicago abode they can look over the trees in Mrs. Potter Palmer's grounds and get an extended view of good old Lake Michigan. With a little strain on the imagination they can fancy they are looking over southern seas, but the Palmer elms can hardly be turned into cocoanut palms by even the liveliest mental gymnastics.

* *

Poole's New Home.

Speaking of abodes, Abram Poole's new house in Lake View avenue is a delightful creation with a distinct air of its own. It would be the height of folly for an unenlightened mortal like the writer to attempt to describe this latest corner among notable houses in technical terms or to assign it to a period.

The impression it makes is one of austere charm; it doesn't—at least not yet—invite familiarity. Its lofty ceilings, fine proportions, imposing doorways, beautiful cornices, the few rich and ancient looking paintings which hang here and there on the large paneled wall spaces, the excellent but as yet sparse furnishings, give one the same feeling that one has on being introduced to a bland, urbane European diplomat or man of the world. You are interested, "intrigué," as the French say, and at the same time are conscious of an ineradicable provincialism on your part. Mr. Poole's house is simple and yet sophisticated, and is altogether most attractive.

Directly opposite the front door as you enter a rather steep flight of wall inclosed, white stone carpeted stairs rises from the marble paved entrance hall to the main salon or reception hall above. This is one of the most effective bits of house architecture in Chicago. Of fine proportions, it is lighted only from above. A beautiful Adam doorway and a stately fireplace of the same period are the chief features of the room.

The dining room opens out of this room at one corner, while opposite a small anteroom leads into the drawing room, which is also, I should say, of the Adam epoch in interior decoration. It has a captivating outlook over the park. At present Mr. Poole is using it as a studio and is getting down to the serious business of painting.

* *

Joins Weekly Drills.

He's a good citizen, as well as a clever painter, and every Wednesday evening has an early dinner and goes over to the Second Regiment armory on the far west side to drill with a fine crowd of Plattsburg, Fort Sheridan, and other summer camp men, who are making these drills part of a nationwide effort to arouse patriotism and the sentiment of the country in favor of universal military service.

Miss Ermina Carry

"Lucky dogs!" is what a Chicago youth exclaimed on viewing this picture of his friend, Miss Ermina Carry, who was one of the most popular of the season's debutantes before she gave up all that and went in for serious things. Ermina, who is the daughter of Mr. and Mrs. Edward F. Carry of 1100 Lake Shore drive, is expected home today or tomorrow after about three months' work in and near London as a Red Cross nurse with Miss Violette Selfridge, whose guest she was. At the threatened danger of war between her own country and Germany Miss Carry immediately determined to start for home, in spite of the perils of ocean travel at the present time.

Maj. Paul B. Mallone has been appointed by the commander of the central military department, Gen. Barry, to drill these Chicago men. Pierce Anderson is one of the chief moving spirits of the undertaking, being chairman of the committee of organization, other members being Charles B. Pike, Arthur L. Farwell, Ralph Poole, Frederic McLaughlin, George Porter, Max Rutter, Everts Wrenn, and Wharton Clay. The last named is executive secretary and devotes his whole time to the work. An advisory committee is composed of Dr. Billings, Cyrus H. McCormick, Stanley Field, J. W. O'Leary, Julius Rosenwald, Harry Wheeler, George M. Reynolds, and the Rev. Dr. Timothy Stone.

This Chicago group expects to get 20,000 men, and boys into the six training camps which will be founded in the central department this coming summer. The three men's camps will be at Forts Sheridan, Snelling, and Riley; those for boys from 15 to 18 years of age will be at Des Moines, Ia., at Fort Benjamin Harrison in Indiana, and at Fort D. A. Russell in Wyoming.

Starting four years ago with 300 volunteers for this summer drill, the movement has grown so that last year 16,000 men took the drill and this year over 100,000 are expected to volunteer to do so.

Large employers of labor all over the country have responded enthusiastically to the call from this military training camps committee, which has asked these employers to grant a four weeks' summer vacation, with full pay to those of their employés who will go in for this training at one of these summer camps. Last summer seventy-two firms in Illinois alone allowed this four weeks to their men for military drill without loss of salary. Heading this list were the Illinois Steel company, Montgomery Ward & Co., and the First Trust and Savings bank.

* *

Demonstration of Patriotism.

The Military Training Camps association is part of the great movement for national service which is spreading north, south, east, and west among men and women of this wide country. The only wonder is that any young man or woman can resist the call. And yet there are a lot of our foremost youth, men of family, of standing in the community, of inherited wealth, men who are most vehement in their denunciations of our government and of our lack of defense preparation, who refuse to join their friends in this practical demonstration of patriotism. The basic idea of these summer camps is to instruct every man so fully as to what military training really means that he goes home a convert to the idea of universal military service and helps spread the gospel of this essentially democratic idea.

If, as the men interested in this work maintain, it is the wives of our young, rich, influential men who are deterring their husbands from going in for this preliminary drill work, which only requires one evening a week away from home, then it is evident that there is an opportunity for some propaganda work among these wives for such an organization as the woman's committee of the Navy league. Let it never be said that Chicago women kept their husbands from the service of their country! It is a stigma from which it would be hard to recover.

The sailor lads from the Great Lakes naval training station will come in four or five times this coming week to take part in the entertainment of movies and music being gotten up by the committees interested in the Chicago committee of American ambulance and the French war shop committee. Merl Le Voy, and the movies representing "Heroic France" will be the "piece de resistance," of course, but with Mme. Beriza singing tomorrow night, with other music other nights, and the naval cadets drilling and standing on sentry guard there will be many frills on this war benefit at the Strand this week. Tomorrow evening promises to be a great society event at the opening of this entertainment.

* *

The Meekers Give a Musical.

Tuesday evening, March 27, the Arthur Meekers give a musical with the music provided by "La Société des Instruments Anciens," a delightful French enterprise, which has had an enormous success in the east. The ancient instruments are interesting and the music fascinating—so at least say John Carpenter and even less erudite authorities.

The following morning at the Blackstone hotel the same company of performers will give a concert, the proceeds of which will go to the Association of Day Nurseries—an organization which comprises forty day nurseries. Mrs. Russell Tyson is largely interested both in the day nurseries and the concert.

And the next day at the home of Mrs. George Isham the members of the Parents' league are invited with their friends to a lecture by Prof. William Lyon Phelps of Yale on two representatives of American character, Jonathan Edwards and Benjamin Franklin. Mr. Phelps occupies what is called the Lamson chair of English literature at Yale and is a famous lecturer and man of letters, so all the parents of the league will probably turn up that evening at Mrs. Isham's. Mrs. James Keeley gives a dinner in his honor preceding the lecture.

Good old St. Patrick was toasted last evening in many of our most fashionable clubs. At the University club they celebrated his birthday with songs and good cheer. He would have raised his bushy old eyebrows could he have been a spectator of the fashion show with which the South Shore Country club commemorated him and all his works.

At the Saddle and Cycle club dinner and dance were the form of the Irish saint's festival, while at the Casino the dining and dance hall was hung with Irish banners, green predominated among the table decorations, and after dinner and before dancing the company listened to a most interesting talk by a young American ambulance driver with the Hibernian name of Luke Doyle.

Mr. Doyle told of what young America was doing in France—and a grand record it is! Fine movies accompanied and illustrated his discouse. He speaks this afternoon in Winnetka at the Community house, this evening at Highland Park, tomorrow evening at the Lake Forest Winter club, and Tuesday evening at the Hoyburn theater in Evanston.

His expenses are paid by the Boston committee of the American Field Ambulance association, and the hope is that here in Chicago we will catch up with the east in this form of war relief work by getting more volunteers for the service and more ambulances to send to France.

* *

Chicagoans Equip Ambulances.

George Higginson Jr., Mitchell Follansbee, George Ingalls, William Boyden, and Charles Schweppe are getting a fund to buy and equip a "Chicago Harvard" ambulance, while Bruce Smith, Morse Ely, William McCormick Blair, and William E. Clow for Yale and John Stewart for Princeton are trying to collect money for ambulances to represent Chicago men from those universities. It costs $1,600 to buy and maintain an ambulance for one year.

The training our men are getting over in Europe may come in handy if we go to war. Over sixty American ambulance men have received the "Croix de Guerre" and two the even more coveted "Medaille Militaire," which means especial gallantry under fire. The quick transportation of wounded is one of the chief life saving factors. Over 200 American ambulances are in service on the French front transporting the wounded from the trenches to the first aid stations and thence to the base hospitals, and most of the volunteers are graduates of American universities. This whole ambulance service costs about $11,000 a month. Charles L. Hutchinson is treasurer of the Chicago field ambulance.

Ronald Tree, son of the late Arthur Tree and grandson of the late Marshall Field, has been driving an English ambulance. He is a strikingly good looking youth, remarkably resembling his maternal grandfather. He is now on his way to this country.

Chicago has also an interest in two young English warriors, Dudley Northcote and Gerard Wallop. The former is a son of the Amyas Northcotes and a grandson of Lord Iddlesleigh, who was in one of the ministries under Queen Victoria. Dudley Northcote's mother was Miss Helen Dudley of Chicago, a sister of Peter Dudley and a cousin of Bertram Winston. Young Northcote has been on the fighting line for a year, was wounded in battle, invalided home, and now, cured, is returning to the front.

Gerard Wallop's mother was Miss Marguerite Walker of Chicago, a sister of Judge Charles M. Walker, Dr. Samuel J. Walker, and Ernst Walker. His father, the Hon. Oliver Henry Wallop, is a son of the late Earl of Portsmouth, and Gerard is the heir presumptive to the title. He's a lad of barely 18, but he's been in training for a year and now is ordered to the front. His parents passed through here six weeks ago on a hurried trip to England to see him before he left for France. His mother writes that until she saw him in his new uniform she didn't realize that he was really going. It takes courage and stoicism to be a mother of sons these days.

Mrs. Kellogg Fairbank and Mrs. Morrill Dunn have turned the bare, bleak, battle scarred shop at 1450 North Clark street into cheerful, friendly looking headquarters for the Robert H. McCormick Woman's Nonpartisan league. Wherever the walls presented a too disreputable blemish, or a broken window admitted too much March wind, they pasted up a likeness of the candidate's pleasant, open countenance or draped a gay United States flag.

BACK

To the Front He Has Gone After Recuperating from Battle Wounds.

Dudley Northcote

Alkali Makes Soap Bad for Washing Hair

Most soaps and prepared shampoos contain too much alkali, which is very injurious, as it dries the scalp and makes the hair brittle.

The best thing to use is just plain mulsified cocoanut oil, for this is pure and entirely greaseless. It's very cheap, and beats the most expensive soaps or anything else all to pieces. You can get this at any drug store, and a few ounces will last the whole family for months.

Simply moisten the hair with water and rub it in, about a teaspoonful is all that is required. It makes an abundance of rich, creamy lather, cleanses thoroughly, and rinses out easily. The hair dries quickly and evenly, and is soft, fresh looking, bright, fluffy, wavy and easy to handle. Besides, it loosens and takes out every particle of dust, dirt and dandruff.—Advertisement.

"No, I want what I ask for—
KITCHEN KLENZER
I've tried them all; it's the best at any price."

Red Cross Nurse from Chicago Who's Expected Home Today.

News of Chicago Society

WEDDINGS

An interesting but quiet wedding of this week will be that of Miss Doris Rinehart, daughter of A. Newton Rinehart of Bloomington, Ill., and Samuel Newton Holliday of New York, son of Mr. and Mrs. Joseph S. Holliday of St. Louis, Mo., which will take place on Saturday afternoon at 4 o'clock at the home of the bride's sister, Mrs. George Halleck Taylor of 59 East Division street, and will be followed by a reception. The bride's only attendant will be her cousin, Miss Mildred Rinehart of Carthage, Mo., and the bridegroom's brother, Joseph H. Holliday of New York, will be the best man. Sidney Phelan of St. Louis and Frank A. Rinehart of Chicago will serve as ushers. Mr. and Mrs. Holliday will be at home after May 1 at 156 East Seventy-ninth street, New York.

Mr. and Mrs. Abraham L. Goldman of Los Angeles, Cal., formerly of Chicago, announce the marriage of their daughter, Belle, to Lionel P. Rothschild of Los Angeles last Sunday.

The wedding of Miss Lucile Felsenthal, daughter of Mr. and Mrs. Lee Felsenthal of 5161 Michigan avenue, will take place on Tuesday at the Congress hotel.

Mrs. Marshall F. Holmes of 360 Normal parkway, with her daughter, Dorothy, has gone to California to remain until after the marriage of her son, Frederick, to Miss Gertrude Brintnall of Los Angeles. The wedding will take place in May and Miss Holmes will be Miss Brintnall's maid of honor.

Miss Hilda Grunsfeld, daughter of Mr. and Mrs. Iva Grunsfeld of the Chicago Beach hotel, and Dr. Alfred A. Strauss will be married on March 27 at the Blackstone hotel.

Miss Rhoda Hecht, daughter of Mr. and Mrs. Joseph Hecht of Charles City, Ia., and Lawrence E. Rubel, son of Mr. and Mrs. Simon L. Rubel of 4337 Michigan avenue, were married last evening at the home of the bride's uncle, Lewis Hecht, of 4606 Grand boulevard.

ENGAGEMENTS

Mr. and Mrs. Joseph Hirah of 5444 Woodlawn avenue announce the engagement of their daughter, Daisy Lucille, to Albert Rothchild of 5302 Ingleside avenue.

Mrs. Bessie Sigals of 1755 Washburne avenue announces the engagement of her daughter, Helen, to Alfred L. Rothman of 4856 Prairie avenue.

Mr. and Mrs. Louis Bernstein of 1352 North Hoyne avenue announce the engagement of their daughter, Ritter, to Bernard Lamm, son of Mr. and Mrs. Isaac Lamm.

Mr. and Mrs. E. A. Teuton of Glencoe announce the engagement of their daughter, Genevieve, to Frank J. King of Glencoe.

Announcement is made of the engagement of Mrs. Eloise S. Wilson, daughter of Mr. and Mrs. James Augustus Ostrom of 5039 Blackstone avenue, to A. Wilder Brown, son of Mr. and Mrs. M. F. Brown of New York.

Mrs. Alma T. Calkins of 832 Lafayette parkway announces the engagement of her daughter, Marguerite, to Ashton Bayard Taylor of New Orleans. The wedding will take place early in June.

Mr. and Mrs. P. H. Eschenburg of 4646 North Lincoln street announce the engagement of their daughter, Anita May, to Wendel S. Loomis. The wedding is set for early summer.

Mr. and Mrs. William John Walsh of 1013 Foster avenue, Edgewater, announce the engagement of their daughter, Marguerite Marie, to Frank Milton Sturtevant of 5016 Sheridan road.

The engagement is announced of Miss Katherine Evelyn Schmidt, daughter of Mrs. A. Schmidt of 668 Roscoe street, to Harold J. Ziegler of 3720 Osgood street.

FUTURE EVENTS

The Amherst College Glee clubs will give a concert in Chicago on Monday evening, April 2, which is to be followed by a dance at the Hotel La Salle given by the Amherst club of Chicago. During the clubs' visit to town there will be two other programs given, one at the Nicholas Senn High school, the other in Oak Park. Among those who have consented to act as patronesses are Mrs. John S. Runnells, Mrs. John Timothy Stone, Mrs. Nathaniel C. Sears, Mrs. Percy H. Boynton, Mrs. Eugene S. Wilson, Mrs. John H. Stevens, Mrs. Paul Blatchford, Mrs. Edwin F. Bayley, Mrs. John Ott, Mrs. N. H. Blatchford Jr., Mrs. W. A. Nitze, Mrs Warren J. Burke, Mrs Royal Firman, and Mrs. George H. Lounsbury.

(Continued on page four.)

SPRING

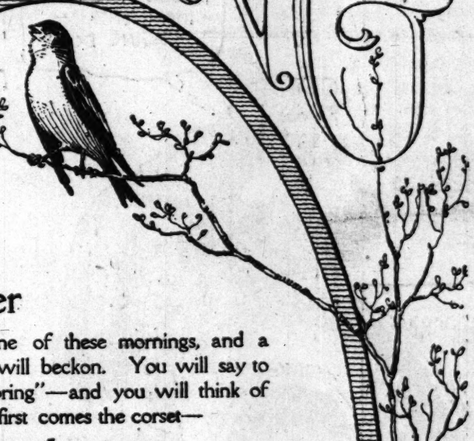

A Little Songster

Will greet you one of these mornings, and a bud-laden branch will beckon. You will say to yourself: "It is Spring"—and you will think of new clothes. But first comes the corset—

Redfern Corsets

Back Lace — Front Lace

have a reputation among particular women for youthful line and correctness of design, for the comfort which is due to many exclusive Redfern features, for exquisite beauty and variety of materials, and for that genuine quality which, particularly at this time, is so rare. Consider your corset first—consider Redfern. One of our skilled corsetieres will gladly fit you in a few minutes, and you will at once realize Redfern's superiority.

$3.00, $3.50, $5.00, $7.50, $10.00 up to $25.00.

Redfern Corset Shop
Nineteen East Madison Street
(Between State and Wabash)
Chicago

At all high class stores
The Warner Brothers Company

"Q" for Quality

Our Basement
BOSTON STORE
STATE MADISON AND DEARBORN sts

Spring Coats

We've a selection of women's coats for Monday that it will be impossible to duplicate elsewhere at this low price, an event possible only because of our buy and sell for cash policy.

Two of the many styles are illustrated, made of all wool panama serges, all wool panama wool jersey sports cloths, wool velours, novelty plaids, checks and mixtures, large pockets, fancy colors, full flared and belted models.

Trimmed with silk and self materials in contrasting colors, all the wanted shades, including apple green, cinnamon tan, black, navy and gray, sizes for women 34 to 44, including extra sizes 14 to 18 years, $15 values, special Monday at

$5.97

NAVEL ORANGES

Mission Brand, thin skins, sweet and juicy (limit of two dozen to a customer, no mail or phone orders), at, dozen..... 11c

Silk News

Novelty silks for spring wear, beautiful stripes, checks and plaids in soft chiffon taffetas and rich lustrous satins, the very silk for your Easter gown, pretty colorings and styles to choose from, 26 to 36 inches wide, at, per yard, 1.29, 1.19, 98c and..... 89c

36 inch fancy silk poplins, bright, lustrous, heavy dress quality, in the latest colorings, novelty stripes and figured designs, worth $1.25, yard 79c

The Millin'ry

Women's hats of hemp and Milan hemp, small styles so much in demand for early spring wear, black and colors, trimmed with ostrich pompons, ribbon ornaments and Persian tassels, worth $4.50 at only... 2.91

Untrimmed hats of Lisere, chip and Japanese straw, black only, countless styles with high crowns, rolling, drooping and smart turned up brims, values to $1.25, at..... 83c

Many of the new hats are combinations of straw and fabrics. These clever styles of straw are faced with georgette crepe in the same or contrasting colors and are trimmed with fancy feather ornaments, wings, flowers and ribbon novelties. They are easily worth $5, special at.... 3.57

HATS TRIMMED FREE.

The Linens

2,000 embroidered dresser scarfs, 18 by 36 inches, in white, blue, pink, green, tan, etc., (only one scarf to a customer, no mail or phone orders filled), 9¢ at .....

Bleached hemstitched damask sets to extending table cloth 2 yards long and 8 napkins to match, neatly boxed, worth $2.25, at set 1.35

Dress Goods

New spring dress goods and suitings, French serges, storm serges, cheviots and granite weaves, ladies' cloth, mohair brilliantines, etc., in navy, black and all the staple shades, 52 to 54 inches wide, 75c and 85c values, Monday at, yard..... 59c

50 inch black and white shepherd checked suitings, medium and large checks, special tomorrow at, yard..... 33c

36 inch new spring dress goods, light and medium shades of gray, 50c qualities at, yard 33c

36 in. all wool storm serges, good weight for coat and skirts, generally, at, yard.... 58c

Child's Shoes

A special purchase brings about 150 pairs of children's shoes, made of soft kidskin and patent colt-skin, kid and cloth tops, in red, black, brown and white, all with hand turned soles, all sizes, 3 to 8. They are $1 and $1.50 qualities, but because of slight imperfections choice ... 73c

NEWS OF THE CHICAGO WOMEN'S CLUBS

Chrysolite Club Shows Long and Unique Record

By Hazel Whitaker.

HAVING worked over twenty years for charity and meeting every club week to do real labor in this line—that's the unique record of the Chrysolite club, a south side organization, whose name is explained by club verse:

The gem that has power to make
The hearts of the people glad;
Flies under its influence hearts never break,
For ever, indeed, are sad.

In fashion man's care and lesson his woe
And clothes his heart is our aim.
So in order that men our mission may know,
From this gem we have borrowed our name.

The annual election of the club will be held at the regular meeting place, Harvard hall, Fifty-fifth street and Woodlawn avenue, on Tuesday, and the club year closes with the annual luncheon and card party on March 27. Following this, the only functions, unless the club is needed for Red Cross work, will be local card parties and a midsummer benefit card party.

The many other big things, this club had a small beginning. The story is that on a winter day a woman invalid sat looking out of her window at the Del Prado hotel. In the street below two poorly clad women, whose hands were blue with cold, were snow balling each other. Another woman joined the watcher, who confessed the desire to make mittens for the boys; soon the necessary yarn was supplied, and the invalid completed the task in no time. Then the two women decided to make plans for a sewing circle to meet once a week in the invalid's room, each member to pay 5 cents when present and 10 cents if absent. The money was to be used in buying material for garments to be sent to the Visiting Nurses' association.

The circle grew until in 1899 it formed a regular club, of which Mrs. James Nicholas, the organizer, was president. It was set forth in the charter was "charity and the rendering of assistance to any one who may need a helping hand."

The organization has at present practically reached the limited membership, and the field of its efforts has accordingly increased. In the years intervening it has covered all kinds of local charity work, furnished clothing for tables, provided coal and food for the needy, taken care of deserted wives, engaged and maintained a room in Jackson Park sanitarium, has furnished and done repair the living room of the Ruth Hackett Stevenson lodging house, has furnished and now maintains the cottage in the Illinois cottage at Park Ridge, contributes toward the vocational training of a young girl now a student, has given numerous toys to day nurseries and charity wards in hospitals, and last, and most remarkable of all, has, in just this last year alone, made 1,200 garments to organizations and individuals.

In addition, the club has made money donations to the Jackson Park sanitarium, Hyde Park center, Sarah Hackett Stevenson Memorial lodging house, Frederick Douglas center, Visiting Nurses' association, Provident hospital, Juvenile court, Infant Welfare station, Hiram House, Chicago Women's club, Miss Florence Pronty's Home for Crippled Children, Convalescent home for Women and Children, endowment fund of the Illinois cottage at Park Ridge, exhibition committee of the National Art league, Travelers' Aid society, and the Civic Music association.

But the other side is not the only one that the members see, for they have musicales, luncheons, and many splendid speakers to address the club on civic and economic problems. There have been excursions to Armour & Co., Sears-Roebuck, Sprague-Warner, the telephone exchange, and the underground tunnel system.

The officers are: Miss Kathleen Alfred, president; Mrs. John F. McKeon, first vice president; Mrs. J. J. Ellsworth, second vice president; Mrs. Howard Jones, recording secretary; Mrs. W. H. Hunt, corresponding secretary; Mrs. Edward Weary, treasurer, and Mrs. W. S. Brumbacker, auditor.

Making a Drive on Infantile Paralysis

Two mass meetings, to be held at the Cort theater on Friday noon this week and next, have been announced as the first steps which the Association for the Prevention of Infantile Paralysis is taking in the campaign recently inaugurated against the disease by the city health department in cooperation with representatives of prominent women's clubs. Miss Ada Sheffield will preside at the first meeting and Dr. Robertson will give the introductory speech. Short talks on "Back Yards and Alleys," "Fight the Flies," and "A Constructive Plan of Action" will be given by Charles B. Dyer, Dr. Caroline Hedger, and Miss Rebecca A. Jones, speaking for Mrs. Harold Fitch. All these will be illustrated with moving pictures.

On March 30 Mrs. Harlan W. Cooley will preside and Dr. E. W. Ryerson will give the introductory talk. Dr. W. A. Evans of THE TRIBUNE talks on "Milk Supply," Miss Mary McDowell on "Disposal of Garbage," illustrated with her own pictures, and Mrs. George Plummer will present a constructive plan in the form of resolutions.

Moving pictures of the audience and the speakers will be taken afterwards. The slogan for the campaign is "A fight-ful disease. Enroll for the battle against infantile paralysis." Others along this line are to appear in the street cars, on billboards, everywhere, so that the public may be made to realize the necessity of a general clean up and of an organized fight against this plague, which the city fears may reach here this summer if effective steps are not taken in time to prevent it.

Funds, as the city appropriations are 10 per cent lower than a year ago, and fewer inspectors and street cleaners add to this the fact that the population is increasing at the rate of 50,000 a year and the situation grows serious.

Under these circumstances, the women feel that it is their duty to cooperate with the departments in trying to keep Chicago clean and to make an early drive upon each and every nuisance. For example, the amount of garbage that is disposed of each day by the housewife determines the amount that must be hauled to the reduction plant, so let her dispose of as much as she can at home. As the vice chairman, Mrs. Cooley, states, "We women feel that there should be an organization in every ward, precinct, and block of Chicago, so that we can know that the housewife is doing her share of this work, for one person can do more littering up than two or three can clean up afterward."

The association organized for the prevention of infantile paralysis has fifteen committees, and the women are cooperating on all of them. Dr. John Dill Robertson is the chairman, Mrs. H. W. Cooley vice chairman, Ald. John A. Richert treasurer, and Ald. Willis O. Nance secretary.

The committees are: Coöperation of women's clubs, chairman, Miss Mary McDowell; clean up and paint up, Angus S. Hibbard; clean milk, Dr. W. A. Evans; housing conditions, Mrs. Edward T. Lee; public schools, John D. Shoop; gardens, Perry G. Holden; after care, Dr. E. W. Ryerson; standardizing, Dr. Hugh T. Patrick; Chicago Medical society, Dr. A. A. O'Neill; hospitalization, Dr. W. D. Noble; medical research, Dr. Maximilian Herzog; fire insurance, T. R. Weddell; life insurance, P. J. Kraus; neighboring suburban, Dr. C. T. Roome; church committee, the Rev. James P. Rogers.

PHOTO BY HALLE W. BECK

Back row, left to right—Miss Katherine A. Jones, Mrs. George Plummer, and Mrs. Duane McNabb. Lower row—Mrs. Charles E. Caldwell, Mrs. Harlan W. Cooley, and Mrs. Henry Hoyt Hilton. These compose the woman's committee that is working in co-operation with the Association for the Prevention of Infantile Paralysis. Two mass-meetings are to be held at the Cort theater, one on Friday noon of this week and the other the following Friday for the purpose of educating the public on what to do to prevent the paralysis plague from getting a start in Chicago.

DOWNTOWN CLUBS

The regular literary program of the Chicago Woman's club will be given in Recital hall on Wednesday afternoon at 2 o'clock. Miss Edith Wyatt and Miss Clara Laughlin will speak on James Whitcomb Riley. The home department will hold a business meeting on Wednesday morning at 10:30 o'clock in the board room. Miss Edna Foley, superintendent of the Visiting Nurses' association, will speak on "Recent Advances in Preventive Measures." At the same hour on Wednesday the philanthropy department will have a business meeting in the middle parlor and the reform department will meet in the northeast parlor. Mrs. George M. Shirk, chairman of the committee on dancing at civic centers, will speak on "The Supervision of Dancing in Civic Centers." The finance committee of the art and literature department will meet in room 925 at 10:30 o'clock on Wednesday morning. The philosophy and science department will hold a business meeting in the library on Wednesday morning at 10:30 o'clock. On Friday morning at 11 o'clock the German study class will meet in the club parlors. There will be talks by Dr. Walter J. Briggs, Mrs. C. I. Hollander, and Miss Gertrude Henken. On Saturday morning at 11 o'clock the efficiency committee will meet in the northeast parlor. Tomorrow afternoon at 3 o'clock Miss Jeanette Rankin will speak at Orchestra hall under the auspices of the club on "Let the People Know." This afternoon at 2:30 o'clock the Sunday open door program will be given by De Witt Dargin Lash.

From Shermerville to Glenview will be the walk of the Prairie club on Saturday, leaving at 2:05 p. m. from the Union station on the Chicago, Milwaukee and St. Paul railway and returning at 6:15 o'clock. Miss Harriet Mertsky and Frank X. Thale are the leaders.

The Rev. John Webster Melody will give the fifth of the Lenten lecture series under the auspices of the Catholic Woman's league in the Congress hotel at 4 p. m. tomorrow.

Mrs. John P. Marsh and Mrs. Harry L. Clapp will pour at the Friday afternoon tea at the College club. On Saturday afternoon at 3 o'clock the Glee club will give its annual spring musical.

The League of Cook County Clubs will hold its next meeting on Saturday at 10 a. m. at the Masonic temple. Mrs. Ella S. Stewart will speak on "The Next Step."

The New Hampshire Colony club is to have a musical at its fort meeting on Thursday afternoon at the Auditorium hotel. Miss Jessie Glendenning, Miss Helen Collier, Miss Dorothy Betts, and Miss Mabel Bert of the "Turn to the Right" company, and Miss Nora Bayes will be the guests of honor.

The North Carolina Colony club will meet on Tuesday at the Morrison hotel for luncheon at 12:30 p. m. A society vaudeville will be given on Monday evening, March 26, at the Auditorium hotel for the benefit of the philanthropic department.

Tomorrow at 2 p. m. the Hoyt Parent-Teacher association will meet. On Tuesday at 2:30 p. m. the Mothers' council of the Lyman Trumbull school celebrates Arts and Crafts day. The P.-T. A. of the Carter Practice school will hear an address by the principal, Miss Lane. In the evening the Avondale P.-T. A. will have a school entertainment. The Homewood school will hear travelogues on the same day. Mrs. Walter Evans will speak at the meeting of the Norwood Park P.-T. A. On Wednesday evening the Harvard School P.-T. A. will hear O. J. Milliken on "A Cook County School for Boys." The P.-T. A., Bateman circle, will be entertained by the teachers and the program will be given by the pupils. At 8 p. m. the Oglesby P.-T. A. meets to hear Clarence Rainwater speak on "The School Plant as a Neighborhood Center." On Thursday evening at 8 o'clock Robert Iles will speak before the Robert Emmet P.-T. A. On Saturday at 3 p. m. the Better Motherhood club of the Woodlawn Baptist church will be addressed by Mrs. B. F. Langworthy on "Dress and Proper Chaperonage."

The Colorado club of the National Ship of States will give a benefit card party on Wednesday on the eighth floor of the Stevens building at 2 p. m.

Mrs. Belle Watson Melville will read "The Melting Pot" at the meeting of the Dorothy Meadows Drama circle tomorrow at 2:30 p. m. in the assembly hall of the Fine Arts building.

There will be a meeting of the Woman's Association of Commerce at the Auditorium hotel on Tuesday evening.

This afternoon at the Central Eleanor club, 16 North Wabash avenue, at 4 o'clock Miss Marie Hesse will speak on "The Place of Art in Daily Life."

Dr. Gerson B. Levi will address the Sisters of Charity at their monthly meeting on Wednesday afternoon in the Masonic temple.

The Woman's Club of the Allied Drug Trade will meet on Thursday afternoon at the Hotel Sherman. Cy De Vry will lecture on "Wild Animals in Captivity." There will be luncheon at 1 p. m.

Cakes will be demonstrated at the School of Domestic Arts and Science tomorrow at 2 p. m and on Friday at 10:30 a. m., and repeated especially for cooks on Thursday at 2:30 and 7:30 p. m. On Tuesday at 11 a. m. a lecture will be given on the "Buying of Foods." On Wednesday at 11 a. m. the weekly free lecture will be given. "The Story of the Beefsteak" will be told by Mrs. Jean Prescott Adams.

Le Cercle Francais will meet on Tuesday at 2:30 p. m. in the Little theater. Mlle. Bertha Favard will speak and a one act play will be given by Mrs. Walter G. Deneen and M. de Jouy.

A meeting of the Illinois federation of the International Federation of Catholic Alumnae will be held this afternoon at the Hotel Sherman.

Rothschild & Co.'s Employes Social club will meet Thursday evening at 512 Masonic temple. The club is planning a masque ball.

James Alton James, professor of history of Northwestern university, will address the Society of the Friends of Our Native Landscape Tuesday evening in Fullerton hall, Art institute, on "The Conservation of Historic Sites in Illinois." John Hauberg of Rock Island will talk about the historic places in that vicinity.

Every one interested is invited to attend a meeting of the National Bureau for the Advancement of Patriotism tomorrow afternoon at 2 o'clock in room 802, Masonic temple, in connection with the historical research work of the club the flag law of Illinois will be discussed. A patriotic program will be given under the direction of Mrs. Frank L. Hubbard.

The Oberlin women will meet for luncheon at 12:30 o'clock on Wednesday in Field's north grillroom.

On Saturday the department of philanthropy of the Catholic Woman's league meets in the assembly room of the Fine Arts building. The Rev. Frederic Siedenburg, dean of the Loyola School of Sociology, will speak on "Social Hygiene."

The Boys' Clean Life club of the Thirteenth ward branch of the Woman's City club will meet today at 2:30 p. m. in Garfield park refectory and the municipal concert is given at 3:30 p. m. At 10:30 o'clock tomorrow there will be a meeting of the executive and the bathing beach committees. The general meeting of the club, under the auspices of the public safety committee, will be held at 2 o'clock. "Work of the Fire Prevention Bureau," by C. H. Barnes; "Fire Prevention Drill," by Miss Agnes Nestor; "Dangers of Sub-basements in the Loop," by Miss Harriet Vittum, and "The Fourteenth Street Disaster," by Miss Amelia Sears will be the subjects discussed. The Tuesday morning citizenship class will meet on Tuesday at 10:30 o'clock. The Thirteenth ward branch has two meetings scheduled for 2:30 p. m.—the municipal markets committee at Garfield park refectory and the girls' first aid class at John Marshall High school. The noon class in citizenship will be held at 12:15 p. m. on Wednesday. Luncheon will be served. The parliamentary law class will meet in the clubrooms at 11 a. m. on Thursday. Miss Frances Wetmore of the University of Chicago settlement will address the schools committee at 3 p. m. on "Education of the Immigrant Mother." The child welfare committee will meet at 3:30 p. m. on Friday.

The Elmira College club of the middle west will hold its monthly meeting on Wednesday at 3 o'clock in room 8 of the Chicago College club, Stevens building.

On Saturday there will be a program meeting of the Chicago Political Equality league in the Florentine room of the Congress hotel at 2 p. m., under the direction of the legislative department. A report of the housing committee will be given by Miss Georgia H. Leuthstrom. "Housing Conditions" will be the subject of a talk by Prof. James H. Tufts of the University of Chicago. An illustrated lecture on "Housing" will be given by Mrs. Sidney Schwarz, chairman of the Housing council of Chicago. "Markets and Foods" is to be Mrs. John C. Bley's subject, and "The Relation of City Legislation to Council Committees" will be discussed by Ald. Otto Kerner.

Mrs. Albert Martin, chairman of publicity for the Chicago Federation of Aged and Adult Charities, which will hold its first annual tag day on May 14, announces the following organizations affiliated to date: Baptist Old People's home, Scottish Old People's home, Phyllis Wheatley home, Swedish Societies' Old People's home, Bohemian Old People's Home and Orphan asylum, Bethany Home of the Swedish Methodist Episcopal church, Home for Aged and Infirm Colored People, Norwegian Old People's home, Danish Old People's home, St. Joseph's Home for the Aged and Crippled, Sarah Hackett Stevenson Memorial Lodging house, Church Home for Aged Persons, Bonnie Hame association, Western German Baptist Old People's home, Immanuel Woman's home, Norwegian Lutheran Bethesda home, and St. Joseph's home. Organizations two years old and indorsed by the Chicago Association of Commerce may affiliate with the federation in the interest of their respective charities until April 15, when the membership list will close.

WEST SIDE CLUBS

On Wednesday at 2:30 p. m. the Twenty-sixth Ward Civic league will meet at Welles park field house. Candidates will speak.

The educational department will have charge of the program at the West End Catholic Woman's club on Friday afternoon at the Colonial club in Oak Park. The Rev. James Murray of De Paul university will lecture on "Ethics of Christian Sociology."

Reciprocity day will be celebrated by the Chicago Commons Woman's club on Tuesday at 2 p. m.

An entertainment will be given by the Brentano Neighborhood association on Thursday evening at 8 o'clock at the Brentano school.

The Logan Square Literary circle will meet on Tuesday at 12:30 p. m. Mrs. G. M. Dickson, 3211 Kenmore avenue, will be the hostess.

On Tuesday the Wicker Park Woman's club will meet at Ranier hall, 3117 Logan boulevard. Luncheon will be served at 12:30 o'clock, followed by the annual election of officers.

The Keystone club will meet on Wednesday with Mrs. George D. Kessler, 3821 Jackson boulevard. Luncheon will be served at 1 o'clock.

A child welfare conference will be held Friday afternoon and evening at the Austin High school by the Illinois Congress of Mothers and Parent-Teachers' associations. Seven neighboring clubs will assist and supper will be served at the school. The afternoon subject for discussion will be "Suitable Dress for Young Girls," "The Junior High School and Supervised Study" is to be the evening subject.

The Matheon club meets on Saturday at 2:30 p. m. in the Austin Masonic Temple. Miss Lila E. White will talk on "Birds."

Wallace Bruce Amsbary will give a lecture on "O. Henry" on the reciprocity day of the Frances Squire Potter Circle on Thursday at 8 o'clock in Independence park field house.

Mrs. Robert Fulton, 2520 Drake avenue, Evanston, will be hostess for the civic and legislative day program which the Garfield Park Woman's club is having on Tuesday.

The West Side Coeducational club meets on Tuesday and the club's music study class on Thursday at 1:30 p. m.

(Continued on page five.)

SYLVIA CORSETS

DESIGNED AND MADE BY

Sylvia Newman

CORSET SPECIALIST

Suite 727-729 Marshall Field & Co. Annex Bldg.

(MEN'S BUILDING)

Corsets Do Not Reduce

Any Physician Will Tell You That One Can Reduce Only By a System of Dieting or Physical Exercises

THE OBJECT OF THE SYLVIA CORSET is to so evenly distribute all superfluous flesh as to create the proper poise and balance to the figure so that it can be carried gracefully and with perfect comfort. It was with this end in view that I have produced the model illustrated; for women with small or medium busts, large hips, large thighs and large in back below the waist.

THIS MODEL CREATES THE LONG WAIST EFFECT so necessary for this type of figure.

The thighs are completely encased by means of a wide surgical elastic band attached to the under side of the corset, preventing the material from creasing when the wearer is seated. It also prevents the garment from "riding up," and gives the "FLAT-BACK" effect.

Sylvia Newman

Wear Gossard CORSETS They Lace In Front

Stenographers Increase Their Speed and Salaries

SOME do 40 letters a day and get $50.00 a month. Others do 80 to 100 letters and get $80.00 to $125.00 a month. Speed in stenography eliminates mistakes and results in neater letters and better salaries.

Many stenographers can keep up their speed until three o'clock. Then they slow down. Why? Because often they are not correctly corseted. The back grows tired—the corset rides up on the body—they get nervous, and then their one thought is "quitting time."

It is the stenographer who can maintain her morning working average after 3 o'clock who gets the larger salary. Armies of business women now wear Gossards and prefer them to any other corset, because of their comfort, long wearing service, ease of adjustment and exceptional style.

Ideal Curved Back Figure

Curved back figures should use the utmost care in their corseting, for improper corseting is generally the cause of this type.

The corset must be corrective, reducing the lower back perceptibly, yet must accomplish this without any undue pressure and restraint.

On the right is sketched a Gossard particularly adapted to the business woman, priced at $5.00.

There is a Gossard for every figure type. Whether you are tall or short, heavy or slender, there are many models specially designed for your figure. There are other models as low as $2.00 and as high as $25.00.

Ideal Figure Curved Back.

Gossard Corsets Are Supplied to the Women of Chicago by

Carson Pirie Scott & Co. — Gossard Corset Shop, State and Monroe Streets
Marshall Field & Co.
Gossard Corset Shop, 64 East Madison Street — Mandel Brothers
Rothschild & Company
Chas. A. Stevens & Bros.

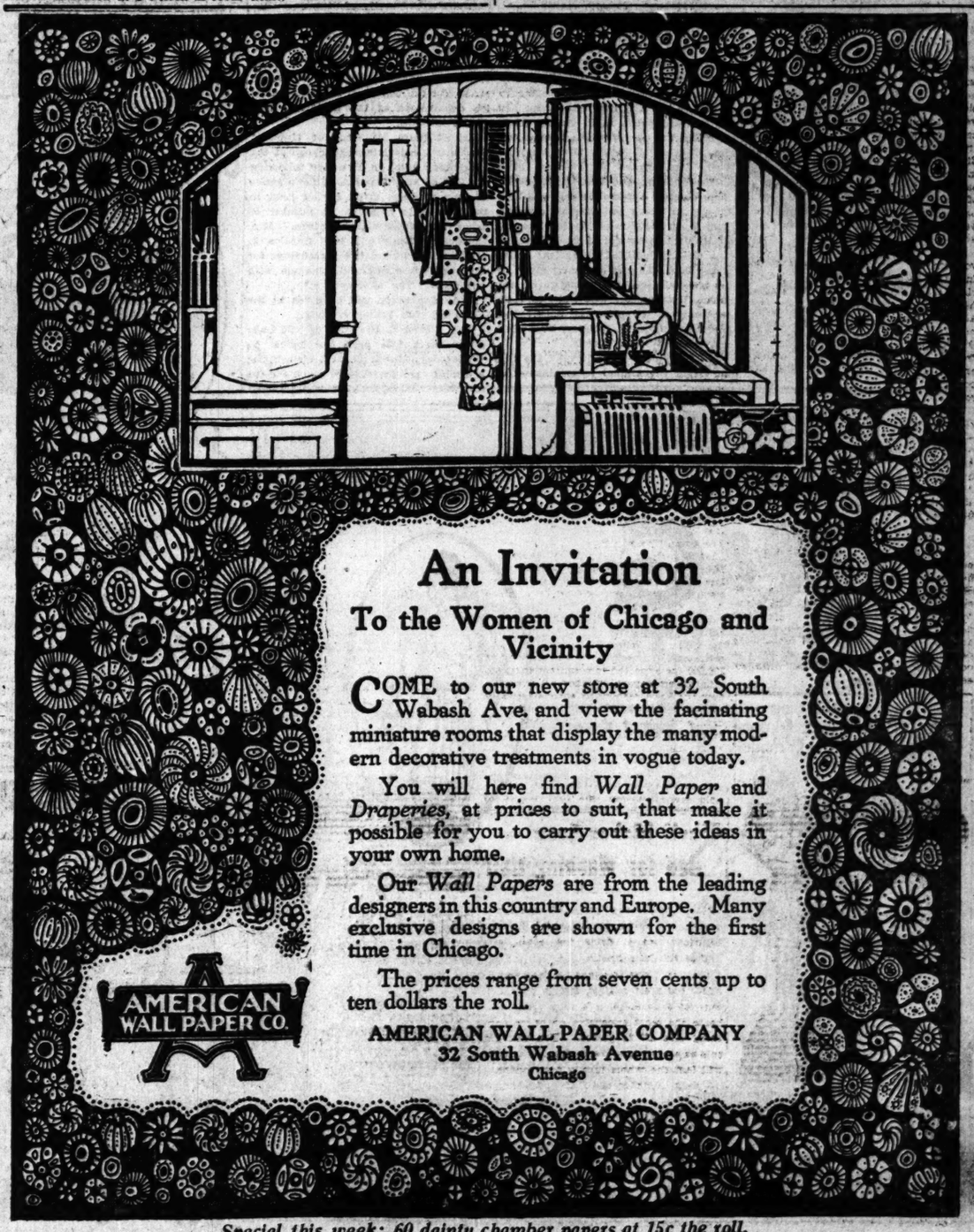

An Invitation

To the Women of Chicago and Vicinity

COME to our new store at 32 South Wabash Ave. and view the facinating miniature rooms that display the many modern decorative treatments in vogue today.

You will here find *Wall Paper* and *Draperies*, at prices to suit, that make it possible for you to carry out these ideas in your own home.

Our *Wall Papers* are from the leading designers in this country and Europe. Many exclusive designs are shown for the first time in Chicago.

The prices range from seven cents up to ten dollars the roll.

AMERICAN WALL PAPER CO.

AMERICAN WALL PAPER COMPANY
32 South Wabash Avenue
Chicago

Special this week: 60 dainty chamber papers at 15c the roll.

NEWS OF CHICAGO SOCIETY.

(Continued from page two.)

Things social are beginning to look ahead to the gayety of Easter week. Diamond jubilee year of the University of Notre Dame will be celebrated with a concert given by the university glee club at Orchestra hall on Easter Monday evening, which will be one of the large social events of the post-Lenten season. The program will be followed by a supper dance to be given in the gold ballroom of the Congress hotel, at which the students, graduates, and friends of the university will be guests. The dance will be under the direction of St. Mary's Notre Dame College club of Chicago. Among those who are acting as patronesses of the concert and dance are Mrs. Roger C. Sullivan, Mrs. Marcus Kavanagh, Mrs. Edward F. Dunne, Mrs. Robert M. Sweitzer, Mrs. Harry J. Powers, Mrs. Daniel J. Boyle, Mrs. John McMahon, Mrs. Andrew J. Graham, Mrs. John B. Murphy, Mrs. William A. Tilden, Mrs. Bryan G. Tighe, Mrs. Joseph Cudahy, Mrs. William Connery, Mrs. M. J. Corboy, and Mrs. Edward N. Hurley.

Mrs Laura Willoughby Greene MATZENE PHOTO

Mrs. Laura Willoughby Green is chief of the New Hampshire Colony club and Illini village which is to have a musical at the fort meeting on Thursday at the Auditorium hotel.

Mrs Bertha C. Petersen

Mrs. Bertha C. Petersen is president of the Francis Squire Potter circle which celebrates reciprocity day on Thursday evening in Independence Park fieldhouse, at which time Wallace Bruce Anisbury will lecture on "O. Henry."

Great preparations are being made for this week of war moving pictures at the Strand theater. Mrs. Russell Tyson is in general charge, and the pictures are sponsored by the American fund for French wounded, the American ambulance field service, the children of the frontier of France and Belgium, and the American relief clearing house. A private showing of the pictures will be given this evening at the Strand, and tomorrow afternoon there will be a special matinée at 4 o'clock, the pictures running in general from 11 o'clock in the morning until 11 o'clock in the evening. It is hoped that they will be shown a second week at the same place. Capt. William A. Moffett of the United States naval training station at Great Lakes, Ill., will send detachments of his cadets to be present at the picture showings on Monday, Tuesday, Wednesday, and Saturday. He has highly commended these pictures as showing the need of preparation for war and of universal military training. The pictures were taken by Meri La Voy, the only civilian photographer allowed to take pictures at the French front after the first two months of the war. They are entitled "Heroic France," and in the spirit of the scenes to be shown will be the songs to be sung by Mme. Beriza of the Chicago Opera company, who will appear at the theater at certain times.

The Affiliated Jewish Congress association of Chicago will give a banquet and dance next Sunday evening at the Auditorium hotel, under the direction of Mrs. J. G. Grossberg, vice president of the organization. Among those who will act as hostesses are Miss Evelyn Hattis, Miss Rose Hollobow, Miss Sadye Berwald, Miss Leah Danits, Miss Gertrude Goodman, Miss Birdie Hattis, Miss Esther Kramer, Miss Lillian Levisohn, Miss Clara Pines, Miss Freda Sommers, Miss Rose Sachs, Miss Gertrude Wolk, and Miss Dorothy Wolfe.

The Society of Ancient Instruments will give a concert on Wednesday morning, March 28, at 11 o'clock in the crystal ballroom of the Blackstone hotel for the benefit of the Chicago Day nursery. The concert is under the direction of Miss Martha Maynard of New York and will include numbers played on the ancient viela d'amour, the viola de gamba, and the clavecin. Among the patronesses are Mrs. Tracy C. Drake, Mrs. John Alden Carpenter, Mrs. Russell Tyson, Mrs. Archibald E. Freer, and Mrs. Charles G. Dawes.

Mr. and Mrs. Henry Roth of 1526 North Washtenaw avenue will celebrate their fortieth wedding anniversary next Sunday afternoon at the winter garden at 214 South State street, with their immediate families present.

Mrs. John Crerar will be hostess to the Illinois Society of Colonial Dames at the meeting and luncheon to be held by the society on Friday, March 30, at the Blackstone hotel.

Mrs. Harlan Ward Cooley, president of the Chicago Woman's club, and the board of managers of the club will give a luncheon tomorrow for Miss Jeannette Rankin of Montana, the first woman to be elected to congress, who is on her way to Washington, D. C. Among those receiving will be Mrs. E. L. Lobdell, Mrs. Charles H. Betts, Miss Mary S. West, Mrs. Agnes E. Metcalf, Miss Katherine Jones, and Mrs. Payson Wild.

The Chicago Automobile club will hold its annual frolic on Monday evening, April 9, at the Strand theater, the entertainment to consist of the production of a fantasy entitled "Carnival Night at the C. A. C." and a concert given by the musical clubs of Brown university. Among the members who will take leading parts in the play are Egbert Van Alstyne, Thomas J. Quigley, Fred Herenden, and W. Cary Lewis.

The "Junior League Revel," the title by which the annual entertainment of the group of young society women is to be known this year, will be given on Tuesday evening, April 10, in the Auditorium theater, the proceeds to go to the charities of the league. Rehearsals are to be held frequently beforehand, beginning on Tuesday, in the crystal ballroom of the Blackstone hotel. Miss Isabella Holt is president of the league, Miss Katharine McFadon in charge of the arrangement committee, and Miss Marian Strobel is chairman of the publicity department. Other committee heads are Miss Doris Russell on the music committee, Miss Elizabeth Goodrich, in charge of tickets, Miss Anita Blair and Mrs. Robert A. Gardner of boxes, and Mrs. Howard H. Spaulding Jr. of programs and advertising.

A card party will be given on Thursday afternoon at 2 o'clock at the Edgewater Beach hotel for the benefit of the Illinois Equal Suffrage association, under the management of Mrs. Helen Adelaide Goldsmith. Among the prizes will be a graphophone, a pair of electric light standards, groups of theater tickets, edibles, and silver and glass objects. A large number of women's organizations of Chicago and the north shore have taken tickets for the event.

A children's musical matinee will be given this afternoon at 3:30 o'clock at the home of Miss Mary Jane Bowen of 3226 Prairie avenue. Among those on the program will be Elizabeth Goodman, John Wilson, Laurine Kitme, Violette Farsky, Shirley Wilson, Melville Rosenbach, Beulah Travis, Maud Puder, and Ruth Busch.

Former students of St. Mary's college of Notre Dame will give a reception on Tuesday afternoon at the Congress hotel, when Anthony Maitre will be guest of honor and will give an illustrated lecture on Rome.

De Paul university auxiliary announces an illustrated lecture, "Stories from Dante," by Miss Mary E. Vaughn, to be given in the University building, corner of Webster avenue and Osgood street, on Thursday evening at 8:15 o'clock.

The annual Purim ball of the Temple Sholom alliance will be given this evening at the Huntinghouse auditorium, corner of North Clark street and Wilson avenue.

The Arts club will have a tea tomorrow afternoon in its rooms, the exhibition now on view being that of work of the professional members of the club.

The benefit lectures for this week include that by Dr. Frank W. Gunsaulus on "Persian Pottery," for the Henry Booth house extension fund, to be given on Tuesday at 11 o'clock in the rooms of the Fortnightly club in the Fine Arts building; the Rev. Charles F. Wishart's lecture on "De Profundis," to be given Tuesday morning at 11 o'clock at the home of Mrs. Charles S. Holt of 60 East Cedar street for the parish house of the Second Presbyterian church; Prof. Ernst Freund's lecture in "The Awakening World" series, to be given Tuesday afternoon at 4 o'clock in the assembly room of the Fine Arts building for the University of Chicago settlement, and the lecture by Wilfred S. Reynolds, superintendent of the Illinois Children's Home and Aid society, to be given Thursday afternoon at the home of Mrs. Gustavus F. Swift of 1551 Astor street, for the benefit of the social service department of the Children's Memorial hospital.

Mrs. William H. Titus of Hubbard Woods will entertain at luncheon at the Blackstone hotel on Thursday following the last of Miss Maud A. Miner's series of four readings given during Lent in the Fine Arts building. A number of other luncheons will be given. Mrs. Charles H. Besly and Mrs. Charles A. Stevens are among the patronesses for the readings which will conclude with one from "The Melting Pot."

A domino party will be given at the Kenwood club Friday evening.

Mrs. Walter S. Brewster of 1220 Lake Shore drive will open her home on Wednesday, March 28, at 2 o'clock, for a benefit card party to be given for the clothing committee of the United Charities. Mrs. William Prescott Hunt is chairman of the arrangement committee for the party.

A request program will be given by the Blackstone orchestra this afternoon at the South Shore Country club. The feature event of the week will be the mid-Lenten ball to be given on Thursday evening. There will also be a dance with special entertainment numbers on Saturday evening. The Red Cross classes and bridge tournaments are to continue.

A St. Patrick social will be given on Friday afternoon by the Welles Park Woman's club, at which the members will entertain their friends. Mrs. Laura Dainty Pelham has charge of the program.

Mr. and Mrs. Morris Wedleman will celebrate their twenty-fifth wedding anniversary this afternoon and evening at the home of their daughter, Mrs. E. S. Winetrout of 5641 Prairie avenue.

Mr. and Mrs. L. I. Krutckoff of 706 East Thirty-seventh street will celebrate their golden wedding anniversary next Sunday afternoon with a reception at the Community house, corner of South Michigan avenue and East Fifty-ninth street.

Alpha and Beta chapters of Pi Delta Gamma sorority will hold their annual spring dance on Thursday evening at the Humboldt Park refectory.

PERSONALS

Mr. and Mrs. Frank C. Lettes and their children, who are now in Pinehurst, will be home after Easter, staying for a few days in Augusta, Ga., before returning.

Mrs. Tiffany Blake and Mrs. Joseph Medill Patterson, who have been for some time at White Sulphur Springs, W. Va., are to return home immediately. Mr. and Mrs. Walter S. Brewster are seen riding along the trails near the springs each day. Mr. and Mrs. Almer E. Coe are also at the springs for a few days.

Mrs. Arthur Orr of 66 Cedar street is in Texas, where she went following the marriage of her daughter, who is now Mrs. Frank B. Perkins. Mr. and Mrs. Perkins, who were married in New York, are in the city for a few days, occupying Mrs. Orr's house, and are on their way to their new home, a ranch in Nebraska. Mrs. Orr expects to remain away until late in April.

Mrs. Charles C. Willson of the Windermere hotel and her mother, Mrs. Henry Clay Williams of Kentucky, who have been for several weeks at Castle Hot Springs, Ariz., will soon leave for southern California, where they will visit friends for the rest of the season.

Mr. and Mrs. J. F. Barron and Miss Adelaide Louise Barron are spending the month of March in Portland, Ore., and in San Francisco, Cal.

Miss Gladys High, daughter of Mr. and Mrs. George Henry High of 1242 Lake Shore drive, will leave early this week for New York, where she will be in the bridal party of Miss Roxana Wentworth Bowen and Stephen Van Rensselaer, the latter an attaché of the American embassy in Rome. The wedding is to take place in St. Thomas' church on Easter Monday afternoon.

Mr. and Mrs. Eugene Wheeler of 2902 South Michigan avenue are at Palm Beach.

Mr. and Mrs. Stanley Field, Mr. and Mrs. Henry Field, Mrs. J. N. Field, Dr. and Mrs. R. L. Cumnock, and Mrs. W. W. Cumnock of Evanston are among those in Del Monte, Cal., for the early spring.

Gerald Cudahy, who has been spending a week with his mother, Mrs. John Cudahy, at the Blackstone hotel, has returned to the Cudahy ranch in California.

Mrs. D. Mark Cummings of 1550 North State parkway leaves this morning for the east.

Mr. and Mrs. A. Watson Armour of 1200 Lake Shore drive left last week for Miami, Fla., to be the guests of Charles Armour of Kansas City, Mo., on his houseboat, the Chieftain.

Mr. and Mrs. W. J. Keene have returned from a visit to Havana and Palm Beach.

Mrs. William L. Clancy and her daughter, Bernia, of 4330 Woodlawn avenue, are at Excelsior Springs for a month's stay.

Mr. and Mrs. Herbert De Bower have left for California, to be gone until May 1.

Mr. and Mrs. Peter J. Brennan and son of 1218 Columbia avenue have left the city to spend the early spring in California.

Mrs. Duane McNabb, president of the seventh district federation of woman's clubs, while visiting at the home of her parents in Hillsdale, Mich., will address the woman's clubs of that city on "Chicago as an Art Center."

Mr. and Mrs. Alexander Dryburgh of the Virginia hotel and their daughter, Louise, are in New Orleans.

Mr. and Mrs. James Alvin Sackley of 2949 Washington boulevard, are leaving St. Petersburg, Fla., where they have been since January, and will be at home for Easter, after a visit in the east.

Mr. and Mrs. Ralph Clarkson expect to be among the early ones to go to Oregon, Ill., the artists' summer colony, where they will open their home, Eagle's Nest camp, early in May.

Sold by all Leading Furniture and Department Stores, under the ENGLANDER Guarantee. If your dealer does not sell the Englander Productions, write for booklet and names of nearest dealers.

ENGLANDER SPRING BED CO.
NEW YORK (Brooklyn Borough) CHICAGO
Also Makers of Englander Couch Beds, Wit-Edge Divans, Foldaway Beds and Cots, Luxurious Couch Hammocks

Just a Gentle Rub Shines
E-Z STOVE POLISH
The Dependable Stove Polish
Big Can 10¢

Hair On Limbs
DeMiracle
Removes such growths just as effectively as from face, neck, arms and under arms.

ADVERTISE IN THE TRIBUNE.

SUBSCRIBE FOR THE TRIBUNE

DAYLIGHT BASEMENT

CHAS. A. STEVENS & BROS.

AN EXTENSIVE SHOWING

DAYLIGHT BASEMENT

New Spring Merchandise

Moderately Priced

Featuring specially new Silk and Wool Dresses in a great variety of styles at $10.50, $15.00, $18.50 and $25.00.

Misses' and Juniors' Suits and Coats

This is a department of which we are justly proud, as it comprises chic merchandise for the youngsters at prices which come within the reach of all. Junior sizes from 14. Misses' sizes 14 to 20.

$18.50 Black and White Checked Suit
$8.50 Serge Coat All lined
$10.50 Plaid Velour Coat

See These Very Smart Easter Hats and Hundreds of Other Beautiful Hats at $5.00 Each

1,250 Silk and Wool Dresses

From which to make your selection. All this season's most desirable models as well as all of the new shades which have been displayed this season. Prices $15.00 to $25.00. $15.00 Serge and Taffeta Dresses at $10.50.

$15.00 Striped Taffeta Dress
$10.50 Taffeta Dress
$15.00 Charmeuse Dress

$7.50 Silk and Wool Skirts at $5.00

Made of gabardines, poplins, mannish serges, black and striped and check taffetas. These skirts at these prices are extraordinary values. Misses and ladies' sizes.

$5.00 Black and White Checked Skirt
$5.00 Plaid Skirt

Smart Blouses

Women's Smart Crepe de Chine Blouses at $3.25 to $5.50. Georgette Crepe Blouses, $5.00 to $7.50.

Distinctive styles, with hemstitching, ruffles, large tucked sailor collars, plain or hand embroidered. In all the new shades. In misses' and all women's sizes.

$15.00 Velour Coat Unlined
$12.50 Gabardine Cloth Coat, unlined
$18.50 Poplin Suit
$18.50 Burella Coat Unlined
$20.00 Mannish Serge Suit

Stylish Suits Moderately Priced at $15, $18.50 and $25

Correctness of detail, well made and fine materials make our Suit stock one of the most attractive in Chicago. The materials are Poiret twill, velours, poplins, gabardines, mannish serges and velour checks, in all desirable shades. In misses' and all women's sizes.

400 Silk Petticoats at $3.95

Silk Petticoats come in light and dark shades in any color to match your suit or dress. The Cotton Petticoats are shown in many flowered patterns; others plain at the top with flowered flounces. Gingham Petticoats in regulation stripes. Our assortment is so large that we can fit all sizes.

$5.00 Georgette Crepe Waist
$5.00 Crepe de Chine Waist
$3.25 Crepe de Chine Waist

R&G CORSETS

THE search for the one corset that will meet your every requirement ends happily once you inspect these new R & G models.

Style E-500 A low-bust Corset of surprisingly high quality—ideal for the average figure. Price $3.00

Style C-172 Fashion is turning toward the laced-front Corset again. Of this type the C-172 is the chief exponent. Price $2.00

If in the splendid E-500 Model for the average figure, quality is the one outstanding feature. For you this means long use and the assurance that your new gowns will look their very best.

With the C-172 (laced-front) the E-500 is typical of that thoughtful workmanship and good taste that has made R & G Corsets the first choice of the discriminating these many, many years.

On Sale Everywhere

NEWS OF THE CHICAGO WOMEN'S CLUBS

(Continued from page three.)

NORTH SIDE CLUBS

On Friday afternoon the Edgewater Golden Woman's club meets at the Edgewater Country club. The Rev. Charles F. Parks will give an address on "Denmark." The club announces a series of four lectures under the auspices of the educational committee, which are to begin on Tuesday evening, and will be held at St. Ita's school. W. L. Bodine will talk this week on "Father's Fall-ures and Mother's Mistakes."

The North Shore Woman's club will have its annual election of officers on Tuesday at 3:15 p. m. in the clubhouse, 738 Sheridan road.

"Romanticism and Classicism in Their Modern Manifestations" will be the subject discussed by the Lake View Musical society at its meeting tomorrow afternoon at Martine's hall.

Tuesday will be social day at the Lake View Woman's club, in charge of Mrs. Adele Schneider.

Mrs. H. O. Bennett will entertain the Shakespeare Study club at the Edgewater Beach hotel tomorrow at 12:30 p. m. Mrs. William D. McClintock will address the club on "Masterlinck."

The St. Peter's Parish Woman's club, 1111 Belmont avenue, will meet tomorrow evening. The speakers will be Mrs. Putnam W. Sippy on "Women in Politics" and Miss Alice Hyatt Mather on the "City's Conspiracy Against the Faith."

Tomorrow the South Carolina Colony club will meet at the Eastwood hotel, 4800 Sheridan road, at 11:30 a. m. Luncheon will be served at 12:30 o'clock.

The Irving Park Woman's club will meet in Myrtle Masonic temple tomorrow afternoon at 2 o'clock. Abraham Bisno, immigration secretary of the Y. M. C. A., will talk on "Great Migrations and World Progress."

Temple Emanuel sisterhood will hold its fifth of a series of card parties this evening in the vestry rooms of the temple, Buckingham place and Broadway.

La Réunion Française will meet at the home of Mrs. J. Sherritt, 1044 Hollywood avenue, on Thursday afternoon.

Friday will be guest day with the West Irving Park Woman's club. Mrs. Frank Jerome is to speak. The club is celebrating this afternoon with the Lane Symphony orchestra in a concert in Portage Park assembly hall. The Chicago Symphony orchestra will also give numbers.

SOUTH SIDE CLUBS

On Tuesday evening at 8 o'clock Oscar Hunsthal will speak at Sinai center on "New Tendencies in the Drama." On Friday morning at 10:30 o'clock Maurice Rosenfeld will lecture on the program of the Chicago Symphony orchestra for the current week.

On Wednesday at 2 p. m. Frank M. Hendershot will address the Ridge Woman's club at Ridge Park Field house on "Interior Decorations anr Arrangements."

A bazaar will be held tomorrow afternoon at the I. O. C. T. hall, 647 East Sixty-first street, by the social and house committee of the Washington Park Woman's club. Delicatessen goods and fancy work of all kinds will be on sale. Luncheon will also be served.

Chapter A D, Illinois P. E. O., will meet with Mrs. John O'Brien, 7256 Coles avenue, tomorrow.

Emory Lyon will address the South End Woman's club on Wednesday at Bessemer park at 2:30 p. m. on "The Public and the Prisoner."

"Joint Owners in Spain" and "The Dear Departed" are the comedies to be given by the Dramatic club of the Frances Willard community center of the Seventh ward, 4901 St. Lawrence avenue, on Friday evening.

"An Evening of Dickens Humor," by Frank Speaight of London, England, will be the subject of the lecture at Sinai center tomorrow at 8:15 p. m. On Monday, March 26, at 8:15 p. m., Dr. Emil G. Hirsch will repeat his lecture on "The Crucifixion from the Jewish Standpoint." The proceeds will form the nucleus of a library fund for the center.

Tomorrow the Hyde Park Travel club will be addressed by Dr. R. A. White on "Rio de Janeiro, the Beautiful, and Pictures from Brazil." Nominations for officers for the coming year will be made.

At the Englewood Woman's club tomorrow the education study class will meet at 10:45 a. m. A review of E. A. Ross' "Social Psychology" will be given by Mrs. Clarence Rainwater. At 2 p. m. the regular business meeting will be held.

A special open meeting of the South Side club will be held tomorrow evening at 8 o'clock. Dr. Preston Bradley will lecture. The home and education department will conduct the Tuesday morning study class. The subject is, "The Missions of California," given by Mrs. Mary B. Sliter and Mrs. Nettie B. Hislop. The afternoon program is in charge of the art and literature department and will be "An Afternoon With Our Own Writers," by Mrs. May B. Brown.

The annual luncheon of the Windsor Park Woman's club will be given in the clubrooms on Tuesday at 1 o'clock. Mrs. J. C. Bley will speak on "Housewives' Responsibility."

On Tuesday the Fortnightly of Englewood will meet at the Campus Court tearoom, Sixty-eighth street and Normal boulevard. Mrs. Gertrude Howe Britton will speak on "Welfare Problems."

The Woodlawn Study club will meet tomorrow at 10:30 a. m. at the home of Mrs. Fannie B. Moyer, 6349 Kenwood avenue. A study program will be given under the direction of Mrs. Ethel Dodge Shipley on "The Period of Chaucer in English Literature." Luncheon will be served at 12:30 o'clock, followed by a social afternoon.

A meeting of the Chicago Lawn Woman's club will be held at the Congregational church, Sixty-second place and St. Louis avenue, on Tuesday afternoon. "Public Recreations" will be the subject of a talk given by J. R. Richards, superintendent of park playgrounds.

A meeting of the woman's auxiliary of the German Evangelical Deaconess hospital will be held on Tuesday at the hospital. The sewing circle meets at 10 a. m. and the business meeting will be held at 2 p. m.

The Children's league, No. 1, of the Third ward district, will meet in the English Immanuel Lutheran church, 4810 Champlain avenue, on Tuesday for an all day sewing session.

The annual meeting of the Woodlawn Woman's club will be held on Tuesday and will be an all day session with luncheon served at 12:30 o'clock. In the afternoon Dr. F. Emory Lyon will talk on "The Public and the Prisoner."

Mrs. George A. Armstrong, 4438 Drexel boulevard, will be hostess on Wednesday to the Every Wednesday club.

"The Comedy of Errors" will be given by the pupils of the Faulkner school on Saturday afternoon and evening for the benefit of Fellowship house, 831 West Thirty-third place. The patronesses are Mrs. Franklin Ames, Mrs. A. G. Becker, Mrs. Francis E. Baker, Mrs. Edwin F. Bayley, Mrs. S. F. Bledsoe, Mrs. John C. Bley, Mrs. L. A. Carton, Mrs. William C. Cummings, Mrs. Hugh A. Cole, Miss Samuella Crosby, Mrs. R. R. Donnelley, Mrs. M. A. Farr, Miss Elizabeth Faulkner, Mrs. James P. Gardner, Mrs. Charles Hitchcock, Mrs. Alexander Hodgart, Mrs. Frank Jerome, Mrs. Harry Pratt Judson, Mrs. Charles A. Jones, Mrs. Vincent Messimy, Mrs. Edward Morris, Mrs. Dwight H. Perkins, Mrs. R. A. Pennington, Mrs. Bronson Peck, Mrs. L. M. Smith, Miss Jessie Veeder, Mrs. James J. Walt, Mrs. Harry A. Wheeler, Mrs. H. M. Wilmarth, and Mrs. Thomas E. Wilson.

The music study class of the Arché club will meet on Friday at 9:30 a. m. Miss Leta Mae Forsaith of the Chicago Grand Opera company will illustrate Edoardo Sacerdote's lecture on "Music in Russia and Scandinavia." The annual business meeting begins at 11 a. m. and luncheon will be served at 12:30 p. m. In the afternoon there will be election of officers.

On Friday afternoon at 2:30 o'clock the Ambrose Woman's club will meet at Kenrose hall, Forty-seventh street and Ellis avenue. Bruce Laffingwell will speak.

Chapter A, L. P. E. O., meets at the home of Mrs. Walter Lewis, 4716 Ingleside avenue, on Tuesday afternoon.

The Chicago Woman's Aid announces that its spring social will take place on Tuesday at 2 p. m. in Sinai temple. The art study class will meet at the Art institute on Friday at 11 a. m.

On Tuesday the Chicago Literary Score will meet with Mrs. J. W. Hough, 10724 Seeley avenue. The subject will be "Immigration." Mrs. E. Johnson, Mrs. G. Perits, Mrs. Dalrymple, and Mrs. F. Ryan will discuss its various phases.

SUBURBAN CLUBS

The Maywood Twentieth Century club will hold an open meeting at the Yale theater Tuesday afternoon at 2:30 o'clock. Charles W. Farr, country life director of Cook county, will speak on "Gardens."

An all day sewing meeting will be held by the civics and philanthropy department of the Downers Grove Woman's club on Wednesday. Luncheon will be served.

Dr. Anna Blount will address the civics department of the Woman's club of Berwyn tomorrow afternoon on "The Elimination of the Unfit." In the evening the young woman's department will meet with Miss Genevieve Morrison to hear a paper on "The Religious Orders of Rome" by Miss Louise S. Doede and a reading from "Traits and Customs of the Italian People" by Miss Dorothy Mau.

Tomorrow the civics department of the Woman's club of Hinsdale will have as speaker Dr. Clarence Wheaton, superintendent of the tuberculosis survey. On Tuesday the music department will have folk dances and songs by school children.

The Oak Park Sorosis club will meet in the Colonial clubhouse tomorrow. Lunch will be served at 1 o'clock, followed by a program.

Mrs. John H. White
PHOTO BY MOFFETT

Mrs. John H. White is the first vice president of the managing board of the Ogden Park Day nursery which is to have a benefit card party on Thursday afternoon at the home of Mrs. W. T. Kelly, 1068 Pratt boulevard.

VOGUE

Pattern Exhibition in CHICAGO

Here you may secure expert fashion advice; study combinations of the season's smartest materials in original color schemes for gowns; try on crinoline models embodying fashion's latest decrees; purchase the actual patterns of those which suit you best.

20 N. Wabash Ave.
932 Stevens Building

The Test of a Corset

A trial fitting is the hardest test of a corset.

It brings out the facts of superior design, fit, finish and workmanship better than they can be brought out in any other way.

Make this convincing test with the Modart—always Front Laced—before you select your Spring outfit.

MODART CORSETS
Front Laced

The Modart Corset that is designed for your figure holds a *style secret* that it will reveal the moment you try it on—comfortable, too, in the extreme.

Complete lines of Modart Corsets and expert fitters to render you this service, at the Corset Sections of the following leading stores.

Mandel Bros.
Marshall Field & Co.
Carson Pirie Scott & Co.

$9.95
7 Piece Aluminum Set
FREE

7 Useful Pieces

Made of heavy gauge, polished aluminum—easy to keep clean—easy to handle—easy to pay for at our terms. Set consists of Percolator, 8 cup size—2 quart sauce pan; 4 quart sauce pan, 4 quart preserving kettle, 6 quart Berlin kettle; 6 quart tea kettle with double boiler insert and colander.

With a $95.00 Purchase

we will give you this set—or if you do not need $95.00 worth of home furnishings now, buy this Special set and if in 3 months your purchases amount to $95.00 we will credit your account with $9.95.

$1.00 Cash—$1.00 Month

This set cannot be duplicated at our price—we guarantee that positively. It is not necessary for you to pay cash. You have often wanted a set like this. Now is your chance to buy one very cheap and if you buy $95.00 worth of furnishings within the next 3 months your account will be credited with $9.95.

28x42 Inch Top

$9.95 $1.00 Month — Library Table—In richly grained golden oak or mahogany finish. Large drawer and book shelf. An excellent value.

Karpen Sofa—Karpenesque Cushions

$59.50 $5.00 Month — This Sofa is covered in good quality velour—blue or mulberry—measures 7 feet in length; 3 soft loose cushions. This Karpen sofa at our price is a bargain. And you need not pay cash.

Mahogany or Walnut

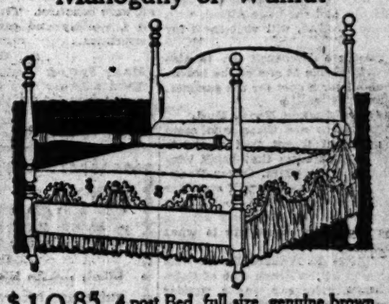

$19.85 $2.00 Month — 4 post Bed, full size, genuine brown mahogany or American walnut. Never before has a bed of this quality been offered at a price as low as ours.

Kroehler Bed-Divan

$24.75 $2.00 Month — Solid oak frame, best grade imitation leather covering. Seat and back are well upholstered. Can easily be converted into bed. Bed springs are guaranteed. We show the largest lines of Bed Divans. All styles and finishes.

Shade Fifth Avenue Style, Rose or Blue, $1.50 Month. Black Lacquer, Hand Decorated, Two Sockets, $17.75

5-Piece Walnut Set

$38.75 $3.00 Month — William and Mary design. Table has 45 inch top, extends 6 feet. Chairs have Spanish leather slip seats. The construction and finish of every piece in this set is of the best grade. 48 inch Top Table $4.00 more.

Fumed Oak or Birch Mahogany

Chair or Rocker, $6.95 — Neat design—seat covered with Spanish imitation leather—steel spring construction.

Table 38x26, $5.95 — We assure you perfect satisfaction in finish and construction of this Table. Fitted with drawer and shelf.

$4.65 — Vacuum Cleaner, fitted with revolving bristle brush. Has wooden case, mahogany finish, nickel trimmings. Picks up thread, dust, etc., at one stroke. A labor saver.

9x12 Axminster Rugs

$23.65 $2.00 Month — The assortment of these special Rugs includes all designs and color combinations. No matter what you want, it can be found among these specials. Worsted yarn—fast color.

Mahogany Finish

$14.75 $1.00 Month — Large Chiffonier and Wardrobe combined, fitted with hangers, etc. Takes space of one article—usages of two.

Comfort Rocker

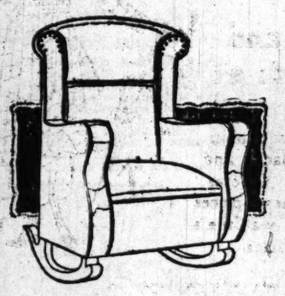

$9.95 $1.00 Month — Allover upholstered with Spanish imitation leather—spring seat, broad back. Mahogany finished runners.

Old Ivory—American Walnut—Mahogany

CHIFF. $24.50 — Has 12x20 inch French plate mirror. Best finish and construction throughout.

TABLE $22.75 — Has large mirrors, 3 drawers. A most useful article. It will also beautify your room.

BED $18.50 — Can be had full size or twin size. Matches other pieces in every detail. A very good value at our price.

DRESSER $26.50 — Has 24x30 inch French plate mirror, large drawer; finish and construction will give perfect service. Can be bought separately

Downtown Store—
125-27-29 S. Wabash Ave.
Between Adams and Monroe
OPEN Saturday Evenings

South Side Store—
Ashland Ave. and 48th Street
Northwest Corner
OPEN Tuesday, Thursday and Saturday Evenings

"WE TRUST THE PEOPLE"
Spiegel's

Northwest Side Store—
2023-35 Milwaukee Avenue
Near Powell
OPEN Tuesday, Thursday and Saturday Evenings

South Chicago Store—
9133-35 Commercial Avenue
Near Ninety-first Street
OPEN Monday, Thursday and Saturday Evenings

NEW YORK SOCIETY by MME.

Summer Homes Put in Order for Coming Season

Photo by Aime Dupont
Mrs. Alfred Gwynne Vanderbilt.

NEW YORK.—[Special Correspondence.]—You know the signs of spring—some of them. Returning robins, the hand organ, moths getting into your best furs, the cream souring over night. There is another one, however, with which those of the central states are probably not so familiar. Newporters know it well. They have looked for it for years, and now that it has arrived housewives are turning their thoughts toward spring house cleaning.

Mrs. Vanderbilt, head of the vast house of Vanderbilt, mother of Mrs. Harry Payne Whitney, the Countess Szechenyi, and of Alfred Vanderbilt, the dead victim of the Lusitania, is preparing her summer home, the Breakers, for occupancy this summer. She herself has gone up to supervise the vast work. It is like cleaning an institution. Indeed, if you place a picture of the Breakers beside the picture of some institutions of measurable size, the residence still looks far from small.

They say that Mrs. Vanderbilt is planning to try to shake herself free from the deep depression which has engulfed her since her son's death, and toward that end will give some parties this summer. She wishes Mrs. Alfred Vanderbilt to spend the hot months with her. But her daughter-in-law rather likes to be in her own home. She has one, you know, of vast extent—her house and her mother-in-law's, indeed, are among the biggest private residences in the country. She was careful to select one with fine grounds for her little sons to play on. If she does not spend the entire summer with her mother-in-law, undoubtedly she and the little Alfred, with his younger brother, will visit them for a time.

Mrs. Theodore Roosevelt Jr. is also at Newport. She is at one of the hotels, casting about for a spot for the summer.

* *

Southern Season Nears End.

Meantime there are those who seem not to have got it yet that spring is in the air. Apparently they think winter is in full blast. Mrs. Oliver Harriman is one of these. She will start for her winter sojourn in the south next month. Perhaps the news now coming up from the southern resorts is what has misled her.

Mrs. William K. Vanderbilt Jr. has given a party at the Beach club of Palm Beach, which they say was a wonder for beauty and delightfulness. Mrs. Lydig Hoyt was one of the guests, and my correspondent says that she looked stunning. She had on a gown of gold brocade that gave the effect of vast richness and at the same time grace—a rare combination. With it she wore diamonds for ornaments and carried a great white ostrich fan.

Otto Kahn is also one of the hosts of these last days of the southern season. He took a party moonlight sailing the other evening, and he landed them at his houseboat for dinner. Small wonder that all those who can make for the south and use their influence to prolong winter, if it brings such delight as this.

Mr. and Mrs. M. Orme Wilson, Mr. and Mrs. Elbert H. Gary, and Mr. and Mrs. Ogden Mills are expected home from Florida this week.

* *

Two Mid-Lenten Parties.

The smart set was divided against itself on Thursday night. It was Mi-Careme, and let me assure you that the people of fashion celebrated it. They were like small children let out from Sunday school, where they had been obliged to keep long faces. On this evening in mid-Lent they decked themselves out in gay clothes—fancy costumes principally—and played. A bright splotch of color they made in a dreary New York. Not much to describe, I fear, since they made the town seem merely like the town of the weeks previous and not like New York in Lent.

The reason that I was saying they were divided against themselves was that there were two big entertainments, one at Sherry's and one at the Waldorf, and they divided smart patronage, although there were a few clever ones, to be sure, who went to both. The one at the Waldorf was a dramatic entertainment and dance for the benefit of the American aviation corps and the ambulance Français de Pierrefond. In connection with it there was a carnival and dance in the Waldorf grill room. Mrs. Edward Breitung was in charge. The rival entertainment was a carnival given for the benefit of the West Side Juvenile club. Pictures were shown of Squadron A at the border, and—prize card of the mid-Lenten celebrations—an orchestra played which was composed of young girls of the Junior league—fifteen of them. All were talented and all were beautiful. Truly mid-Lent took on a worldly and earthly tone in its celebration.

* *

Many Spring Weddings Planned.

Even a larger crop of weddings than usual is announced to follow Lent.

On Saturday of Easter week the attention of a large group in this city will be turned toward old South church, in Boston, where Miss Mary Stoddard Johnson, daughter of Mr. and Mrs. Arthur S. Johnson of that city, will become the bride of James Talcott Jr. of this city, son of the Rev. James Frederick Talcott, also of New York, who himself also was married recently. James Talcott Jr. was named for his grandfather, the late James Talcott, merchant and philanthropist, who helped to make Barnard college what it is. He is a nephew of Mrs. Warner M. Van Norden.

Two young women in whom society has an interest will not wait for the Easter season to be married because of the international situation.

On Wednesday of this week Miss Penelope Sears, daughter of Mr. and Mrs. Joseph Hamblen Sears, will be married to sherman Phelps Platt, son of Henry Barstow Platt. Mr. Platt is a member of Squadron A and returned recently from the Mexican border. As he at any time may be summoned for military duty again the wedding, which was to have taken place at Easter, has been hastened.

On Saturday Miss Frances Watts, daughter of Mr. and Mrs. Ethelbert Watts of Philadelphia, will be married in that city to Theodosius Fowler Stevens of New York and Castle Point, Hoboken, N. J. It was found best to advance this wedding also, as Mr. Watts is American consul at Brussels, Belgium. He is here on leave of absence, which may be terminated at any moment.

Others giving signs of spring along with Mrs. Vanderbilt and Mrs. Roosevelt are Mr. and Mrs. Anger B. Duke, who have taken a villa at Newport. Meantime returns have just this minute come in from Palm Beach that a majority of the cottage holders will keep their places open until late in April. The word is followed up with this imposing list of names of those who are going to do so: Mr. and Mrs. Andrew Carnegie II., Mr. and Mrs. John C. King, Mr. and Mrs. Richard Croker, Mr. and Mrs. John S. Phippa, and Mr. and Mrs. Henry Carnegie Phippa, as well as many others of high standing and beautiful cottages whose names are not so well known.

The Superiority of "La Camille"

Front Lace Corsets Is Easily Demonstrated

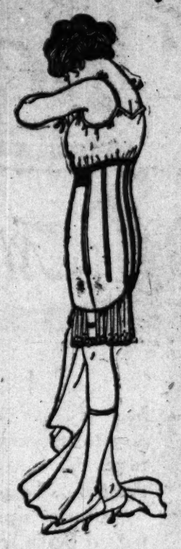

You can not help but see it—the CLASSIC BACK, HYGIENIC ABDOMINAL SUPPORT, DURABILITY, REASONABLE PRICES, FINE WORKMANSHIP, and last and most important, the VENTILO FEATURES, which are patented and are in the back and front of no other corset. They will appeal to you.

Ventilo

Reg. Trade Mark, U. S. Pat. Office

The VENTILO BACK is a soft lattice work which permits ventilation, prevents staining of the corsets by perspiration and greatly adds to the comfort of the wearer.

The VENTILO FRONT SHIELD performs a fourfold purpose: It prevents the flesh from protruding between the lacers, insures ventilation, permits more perfect adjustment, and prevents the clasps from marking the flesh.

ILLUSTRATED IS MODEL 2416. Cut very low in the bust and is lightly boned. Has strip of elastic inserted under bust and in back. Made of fine Batiste. 9½ inch clasp. White or pink. Sizes 19 to 28..... **$3.50**

And other models from $2 to $25.

PALAIS ROYAL

TWO STORES:

33 South State St. 204 South Michigan Ave.

SEE ADDITIONAL AD ON OPPOSITE PAGE.

SIEGEL COOPER & CO

STATE, VAN BUREN and CONGRESS STS. Save S. C. & Co.'s Stamps—One With Each 10c Spent.

Brilliant Cut Glass for Your Easter Table

Fourth Floor.

This Lamp and Shade, $10

Sale of Floor Lamps

Fourth Floor.

New lots just received; positively the best values ever announced from our popular Lamp department.

Elegant Floor Lamp and exquisite Silk Shades, complete, wired for two lights.

A variety of designs and colors to choose from; fully a saving of 50% on every outfit, **$10**

Just in time for your Easter table setting. We're showing an extensive line of new ideas and cuttings—here are a few extra specials:

Cut Glass Flower Baskets, hexagon shape, as illustrated, at **1.50**

Cut Glass Footed Ice Cream or Sherbet Glasses, set of six, at **1.25**

Cut Glass Water Tumblers, beautiful full cutting, as illustrated, specially priced Monday, set of six, **1.50**

12-in. Cut Glass Flower Vases, Monday, **1.39**

Cut Glass Bowls, Nappies, Sandwich Trays, **1.95**

Cut Glass Oil or Vinegar Cruets, at **1.50**

Cut Glass High-footed Compotes or Bon-bons, **1.85**

The March Housewares Sale

Supreme Cedar Oil Mops, good size, complete with 8-oz. bottle Cedar oil, both for 39c. Genuine Dunlap Egg and Cream Whip, 75c.

Ready Mixed House Paint, large assortment of colors, a gallon, 1.19. 1.59.

Fourth Floor.

Wheeler High-grade Floor Varnish, at, gallon, 1.29.

Galvanized Iron Ash Cans with cover; well braced, at 1.29.

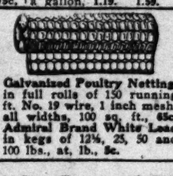
Galvanized Poultry Netting, in full rolls of 150 running ft. No. 19 wire, 1 inch mesh, all widths, 100 sq. ft., 45c. Admiral Brand White Lead in kegs of 12½, 25, 50 and 100 lbs., at, lb., 9c.

Large No. 9 Heavy Tin Wash Boiler, copper bottom, reg. 2.50, at 1.89.

Spring Curtain Sale

Third Floor.

New Filet Weave Lace Curtains, the new much-wanted weave; neat, dainty effects, lacy and pretty; a fortunate purchase makes this price possible; Monday, pair, **1.35**

Scotch Net Lace Curtains, handsome Brussels effects; plain and figured centers; specially priced at, pair, **1.88**

Imported Colored Madras Curtains, rich cream curtains, neat colored flowers running through border and center, pr., **2.65**

Imported Cable Net Curtains, a late importation of fine cable net curtains purchased long before the big advance in cotton; specially priced Monday at, pair, **3.75**

Imported Duchess Lace Curtains, complete a style and quality; the fine imported kind that are scarce and hard to find; special for Monday at, pair, **5.65**

2,000 Yards Imported Madras Curtain Material, 36 inches wide; lacy, allover material, yard, **25c**

200 Pairs Sash Curtains, another lot of those fine voile sash curtains, made from our own short lengths, pr., **25c**

Spring Sale of Furniture—Read the Savings

Sixth Floor

$4.75

Dining Room Table and 6 Chairs to match, in William and Mary Period, Jacobean finish; the table measures 54 inches, has a bevel top and is of solid quarter-sawed oak; the chairs are of high back, cane panel, genuine Spanish leather slip seats; Monday, the set complete, priced at **54.75**

Sofa, beautiful antique mahogany and cane sofa, upholstered in excellent grade silk velour, spring seat, 3 loose cushion effect, Monday, at **64.50**

Brass Bed Outfit, bed has 2-inch posts, 1⅛-inch fillers, panel effect, mattress to 45 lbs, and box spring to match; complete, at **42.50**

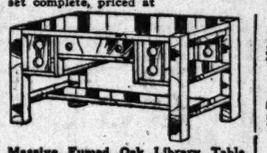
Massive Fumed Oak Library Table, as illustrated, plank top measures 45 inches by 28 inches, book shelves on each side, solid construction; for Monday's sale, **18.50**

CONVENIENT TERMS OF PAYMENT

Massive Colonial Dresser

As illustrated; plank top, French plate mirror, three large drawers, two small ones; solid construction, golden oak finish; Monday's sale price, **24.50**

Massive Overstuffed 3 Piece Parlor Suite, as illustrated; upholstered in tapestry; sofa measures 78 inches; former price $125; three piece set, **74.50**

Genuine Silk Floss Mattress; regular price $20, on sale Mon., **11.75**

TABLE OF PAYMENTS

10¢ WEEK	$1.00	$1.20	$1.50
20¢ WEEK	$1.00	$1.30	$1.50
30¢ WEEK	$1.00	$1.30	$1.50
40¢ WEEK	$1.10	$1.30	$1.50
50¢ WEEK	$1.10	$1.30	$1.50
60¢ WEEK	$1.10	$1.40	$1.60
70¢ WEEK	$1.10	$1.40	$1.60
80¢ WEEK	$1.20	$1.40	$1.60
90¢ WEEK	$1.20	$1.40	LAST PAYMENT
$1.00 WEEK	$1.20	$1.50	

JOIN TOMORROW

Days Are Slipping By!

Third Floor.

Our "cash saving payment club" was organized to accommodate 150 club members. That number is being reached very rapidly this spring. The club will soon fill.

Remember, you do not need a large amount of money to become a member. Ten cents puts any style of

The FREE Sewing Machine

(Invented and Patented by W. C. Free.)

in your home. 20c pays the second week, 30c the third, and so on; by our plan it only takes 38 weeks to buy one of our best styles of machines.

The FREE Sewing Machine

For Nearly ½ List Price

on this plan of payment.

10c First Week
20c Second Week
30c Third Week

Final payment on machine $1.60 the 38th week.

The day after this Club closes the machines go back to their original prices.

All payments made in advance are recognized with a regular cash discount saving feature enabling you to save about 10% on any style you may select.

It takes only half as long to pay for a machine.

You make a valuable saving also.

Wall Paper

Fourth Floor.

We take pleasure in announcing our special opening sale of New Spring Wall Paper; all 1917 patterns—new and up to date.

Bedroom Wall Papers, in stripe allovers, chintz effects; all new 1917 patterns, with beautiful cutout borders; 20c papers, special Monday, roll, **12½c**

Genuine Varnished Tiles, in all the novelty blocks and tile effects; borders to match; the 25c grade, Monday at, the roll, **17c**

Bedroom Papers, in floral and stripes; cutout borders to match, 14c grades; Monday at, the roll, **8c**

Chatter Wall Papers, for parlor or library; oatmeal, two-tones, jaspes, stripes and leather values to 35c; roll, **22c**

Combination Papers, in light and dark colors; 9 and 18 inch borders; 7c grades, at, roll, **3½c**

Expert Paperhanging Done

Snaps from the World's Leading Makers!

High grade brand new Furniture and Rugs just secured in our latest purchases at Sheriffs', Receivers' and Manufacturers' sales are offered this week at tremendous savings. Here are a few bargains from Chicago's largest daylight salesroom. Five acres of other snaps like these. It's just a short ride, from any part of Chicago, to our door.

Sale Starts Tomorrow

This sale starts Monday, March 19th, and continues this week only, ending Saturday, March 24th.

CHICAGO HOUSE WRECKING CO.

Every Day This Week

Our Home Furnishing Display—Chicago's largest daylight salesroom, will be open to patrons from 8 A. M. to 6 P. M. daily.

RUGS! RUGS!! RUGS!!!

Rug buyers get the buying treat of their lives here this week. Room sizes, large and small Rugs in every conceivable pattern are offered now at big savings. Come early. See the complete selection.

$8.95

64 of these high grade solid Mahogany or Oak Wing Rockers with fine cane back and seat are offered this week at about half. Finest workmanship and finish. $15.00 value, this week..... **$8.95**

$12.65

Luxurious over-stuffed Rockers of splendid construction; spring upholstered in brown Spanish genuine leather, black leather or tapestry. Worth $25.00, go this week for **$12.65**

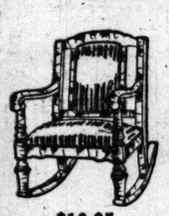
$10.95

But one of many fine pieces offered at half now, made of genuine mahogany with spring seat, best workmanship and nicely upholstered in artistic tapestry. Regular $20.00 values, this week for **$10.95**

$9.95

Typical of the $18.00 and $18.00 Rockers offered this week at this big saving. Solid mahogany frame with spring seat. Upholstered in fine tapestry. Excellent finish and workmanship. Make your selection now for..... **$9.95**

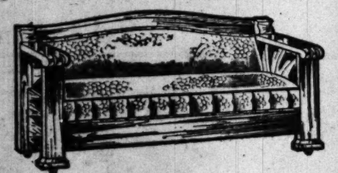
Genuine Quartered Oak Full Size Bed Davenport $24.95

Tomorrow morning and every day this week until sold we offer a limited number of these full size revolving seat bed Davenports, genuine quartered oak, massive frame in all popular oak finishes. Best spring construction. Upholstered in best grade of brown Spanish artificial leather. Opens to a double bed. Regular $40.00 value this week **$24.95**

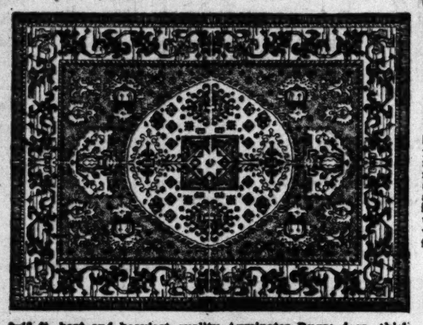
9x12 ft. best and heaviest quality Axminster Rugs; deep, thick pile. Oriental and Medallion patterns in beautiful colors. $35.00 values, this week..... **$24.95**

8½x10½ ft. best and heaviest quality room size Axminster Rugs. A wide range of Medallion and Oriental effects; latest artistic colorings, $30.00 values, this week..... **$19.50**

9x12 ft. heavy seamless Wilton Velvet Rugs in latest Oriental and Medallion patterns. Ivory, blue, old rose and green predominant. $35.00 values, this week..... **$25.75**

10½x12 ft. heaviest and best quality seamless Tapestry Brussels Rugs. A limited number of these rugs in choice Medallion and Oriental patterns, worth $25.00, go this week for **$14.50**

36x72 in. heavy Axminster Rugs in beautiful assortment of color effects, regularly sold at $5.00, this week **$3.95**

27x54 in. heavy Axminster Rugs in a wide range of patterns and colorings to match the rugs in your home. $3.25 values, this week..... **$1.59**

Stationary Davenport, Overstuffed Tapestry $39.50

Just 27 of these high grade stationary Davenports made in one of America's best factories are offered at this big saving; 84 in. long; loose spring cushions. Upholstered in over-stuffed style with excellent tapestry. Reg. $65.00 value, at **$39.50**

Chair to match, $35.00 value, this week..... $22.48

Mahogany or Walnut

7-Piece Dining Room Suite High Form Fitting Cane Back Leather Seat Chairs - - - - $46.85

Solid Quartered Oak

54-inch Table—Extends to 6 Feet

Quartered Oak

6 Chairs and This Table Queene Anne Suite $55.95

A timely purchase brought us a few of these high grade 7-piece Queen Anne Dining Suites at a big price reduction. The table is made of genuine mahogany or walnut with a top 54 inches in diameter and extends to 6 feet; finest construction and finish. The 6 chairs are finished to match the table and have brown Spanish genuine leather seats. This week you can get this $75.00 outfit for **$55.95**

6 Chairs and This Table Massive Colonial Suite $39.75

A high grade, well made and finely finished 7-piece Dining Room Suite. Made of genuine quartered oak. Heavy 54-in. plank top table with massive pillar; extends to 6 ft. Heavy colonial scroll base. 6 chairs are made of quartered oak, matches the table in detail; brown Spanish or black genuine leather seats. Others are asking $60.00 for this identical suite. This table and 6 chairs are offered for..... **$39.75**

$28.95 $29.95

Queen Anne period Dresser and Chiffonier. Finely constructed of genuine mahogany or walnut and finished in the popular antique brown shade. Cast brass drawer pulls. Dresser is 46 in. wide with French plate mirror, size 34x30 in.; divided lined center drawer. $40.00 value, this week..... **$29.25**

Chiffonier to match, 36 in. wide, with French plate mirror or removable toilet mirror, worth $36.50, this week **$26.95**

This is Chicago's greatest Dining Room Suite value; made in a reputable factory, well known for their superior construction and excellent finish; built of solid quartered oak in fumed, golden or new jacobean finishes; high shaped, form fitting, cane back, leather seat chairs and arm chair to match. 54 in. table extends to 6 ft. All other first class furniture stores ask $65.00 for dining room suites of this quality. Our price during this week's sale is $46.85

Steel Bed $8.35

Any Size Bed and Spring

This week you can save half on your Beds. The smooth finished steel Bed above has 2 in. continuous posts and 5 1-in. filling rods. Gold, white or any color. Complete with good spring. Regular $15.00 value, this week. **$8.35**

Brass Bed $11.85

Any Size

This will give you some idea of the savings offered this week on fine brass Beds. Bed shown has 2-in. posts and 5 1-in. filling rods. Polished, satin or combination finishes, any standard size. Reg. $20.00, this week.. **$11.85**

$17.35

There are 27 of these new improved roll curtain front Kitchen Cabinets now on sale which we purchased at a big price concession from an Indiana factory well known everywhere; made of solid oak. Metal flour bin and bread box and all desirable time and step-saving features. Eight jars for coffee, tea and spices. Regular value, $35.00, this week **$17.35**

Take any north or south bound car, transfer at 35th St. to our door. Ask the conductor.

Daily Deliveries

Our unlettered motor trucks make daily deliveries to all parts of Chicago.

Charge Accounts

We solicit charge accounts from persons of responsibility.

HARRIS BROTHERS CO. OWNERS

35th and Iron Streets - - CHICAGO

REVELL & CO.

March Sale

Housefurnishings

Fireless Cookers

Made by the Caloric Co.

Right now is your chance to save ⅓ the high cost of food and fuel.

2 Section, Value $16.00..... 8.75

1 Section, with 12 quart Kettle, Value $10.00..... 6.95

All with Baking Racks, Radiators, Kettle and Book, etc.

Bakes, Roasts, Boils, Steams, Etc. Makes Tough Meats Deliciously Tender.

A limited number.

Latest "Composite" Gas Range, 26.95

Large ovens and white porcelain broiler. Secure this bargain. Will deliver when wanted.

Mail Orders Promptly Filled.

Alexander H. Revell & Co.

Wabash Ave. and Adams St.

5,000 Lbs. Ceylon and B. F. Japan Teas, Lb., 49c

Fifth Floor.

A direct importation of 5,000 pounds of Flowery Orange Pekoe Ceylon and Basket Fired Japan Teas in

10 lb. lots, lb., 47c.
5 lb. lots, lb., 48c.
3 lbs., 1.45.

Fancy Uncoated Louisiana Rice, 20 lbs., 1.38; 10 lbs., 70c; 5 lbs., 36c.

Hazel or Country Gentleman Corn, Hazel Early June or Hazel Telephone Peas, doz. cans, 1.08; 6 cans, 61c; can, 12c.

New Century Flour, ½ brl. sack, 5.28; ¼ brl. sack, 2.65; ⅛ brl. sack, 1.33. (Limit of ½ barrel sack to customer.)

Peaberry Bogota or Choice Old Santos Coffees, 30c lb. value, 4½ lbs., 1.08; lb., 25c.

Calif. Evaporated Peaches, Santa Clara Prunes or Imported Whole Figs, 6 lbs., 75c; lb., 13c.

Del Monte Ripe Olives, 1 lb. tall can, or Norwegian Sardines, oil, ¼s, 6 cans, 95c; can, 15c.

10 Bars U. S. Mail Soap, S. C. & Co.'s Borax, or Swift's Cream Laundry, 43c.

Pure Cider Vinegar, gallon jug, 39c.

15 Lbs. Granulated Sugar, with grocery order of 2.00 or over; flour, soaps, butter, butterine, fresh fruits, meats and vegetables not included; **1.05**

Carpenter's Skinless Figs or Hazel or Wright's Salad Dressing, 6 bottles, 1.45; bottle, 25c.

Swift's Premium Butterine, Moxley's Special or Jelke's Good Luck, 5 lb. drum, 1.45; pound, 30c.

Lin-O-Whits — the ideal washing tablets, 6 packages, 50c; package, 10c.

Hazel Rolled Oats, 2 lb. pkgs., Pillsbury's Health Bran or Postum Cereal or Cream of Rice, 2 reg. 15c pkgs., 25c.

White Bear Preserves, 16 oz. jar, Mallard's Tomato Catsup, 16 oz. bottle, or Hazel Chili Sauce, 2 bottles, 35c; bot., 18c.

Milford Solid Pack Tomatoes, No. 3 can, Baltimore Spinach or Calif. Whole Peaches (10 to 12 peaches in can), 6 cans, 1.05; can, 18c.

Hazel Magdeburg Style Dill Pickles, 26 oz. jar, or Mallo, for icing cake, 3 assted. jars, 65c; jar, 22c.

Grandma's Washing Powder, 3 large pkgs., 42c; pkg., 15c.

Plymouth Rock Red Alaska Salmon, 25c value, 6 cans, 1.25; can, 21c.

Fruits, Vegetables

Large, Juicy Grapefruit, dozen, 25c.

Sweet Navel Oranges, dozen, at 29c.

Extra Fancy Old Fashioned Winesap Apples, large box, 2.99; 5 pounds, 39c.

Florida Tangerines, doz., 15c.

Large, Clean Yellow Onions, 3 pounds, 22c.

Canadian Yellow Turnips, 10 pounds, 33c.

Fancy Natural Black Figs, pound, 15c.

Idaho Baking Potatoes, 10 pound sack, 59c.

Our Bakery

Butter Sponge Cakes; the 25c kind, at, 2 for 33c.

Fresh Bread, 8 varieties; 5c 6c loaves for 22c.

Cinnamon Buns, filled with fruit and coated with molasses, dozen, 10c.

Bran Muffins, with fruit, at, dozen, 12c.

Meats of Quality

Hazel Ham, the market, lb., **26c**

Pot Roast, native beef, pound, **18½c**

Imported Holland Herring, 10 lb. kegs; milkers, **93c**; mixed, **1.03**; New Norway fancy fat fish, in 5 lb. pails, at pail, **65c**

New Scotch Herring, fancy, in 5 lb. pails, at **60c**

Norway Mackerel, in 5 lb. pails, at **1.17**

Russian Style Sardines, ready to serve, pound pail, **70c**

Sample Writing Paper
First Floor.

2,000 boxes best grade Linen and Linen Finished Paper and Cards; boxes are slightly bolled, but contents are in perfect condition; sold regularly for 29c to 40c box, this sale, choice, box, **19c**

Our beautiful Fifth Floor Restaurant—most inexpensive place in the loop to eat.
Our 35c special for tomorrow.
Hazel Lobster Salad — Hot Tea Biscuits
or
Prime Roast Beef au jus
Idaho Baked Potatoes
Lipschultz Orchestra from 11 to 2 P. M.

LOOP ENTRANCE FROM ALL ELEVATED TRAINS.

SIEGEL COOPER & CO

STATE, VAN BUREN and CONGRESS STS. Save S. C. & Co.'s Stamps—One With Each 10c Spent.

Pre-Easter Sale of Ribbons
First Floor.

White Ribbon Sashes (like cut), made of satin, moire, brocade and fancy satin stripe; specially priced for Monday's selling, at only **89c to 1.49**

Misses' and Children's Hair Bows, all colors, including white; made of taffeta, moire and satin stripe, at 35c and **50c**

White All Silk Moire, Fancy Stripe and Satin Ribbons; 5½ to 7 inches wide; special Monday, yard, **29c**

5½ inch Moire Silk Ribbons, good quality, all the new spring shades, Monday at, the yard, 35c

Latest Hat Bows and Ribbon Ornaments made to order.

Spring Millinery Opening & Garment Week

The first complete showing of the spring season and the most interesting event from a fashion standpoint. We have collected the styles in hats and garments from the foremost authorities and leading originators of international fame—hats and garments that represent the very latest development of fashion. All, all are assembled in this noteworthy display for Spring and Easter.

20,000 Sample Pieces Art Needle Work on Sale at About Half
Fourth Floor.

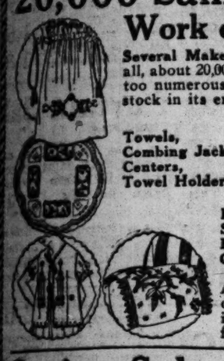

Several Makers' Sample Pieces—the very cream of their product. In all, about 20,000 pieces of dainty Art Needlework. Varieties and articles too numerous to mention in an ad, but we give you an inkling of the stock in its entirety, thus:

Among finished pieces are:
Towels, Combing Jackets, Centers, Towel Holders, Infants' Wear, Tray Cloths, Squares, Pillow Covers, Dresser Tops, Gowns, Sample Underwear, etc.

Among the stamped pieces are:
Bungalow Sets, Scarfs, Baby Pillows, Gowns, Pillow Covers, White Linens, Laundry Bags, Dresser Covers, Cretonne Bags, Centers, Carriage Covers, Shoe Bags, Fancywork Bags, etc.

All marked at about half their prevailing retail prices today—all pieces are arranged on special tables and marked in groups to afford easy selection, from **5c to 3.98**

Spring Sale Dress Goods for Easter

Your Spring Skirt
To Order in Time for Easter — **69c** for making
First Floor.

Buy any Dress Material in Dress Goods Department at 50c a yard or more. We'll make you a man-tailored skirt after the best spring fashion to your measure for 69c. Six models for choice. Fit guaranteed; no extra charge for large sizes. The regular charges were 1.75 to 2.00—our price for making, **69c**

Suiting Serge, Yd., 1.39
54 in. Shadow Stripe Serge; this is a self-made stripe, comes in navy blue and black, 1.79 serge, yd., 1.39.

Check Suiting, Yd., 1.69
Novelty Plaid and Check Suitings; these are the new Spring Suitings; 54 in. wide; regularly $2 a yard; Monday, yd., 1.69.

1.25 to 1.50 Plain and Novelty Dress Goods; 44-in. Novelty All Wool Suitings; 46-in. All Wool Storm Serges; 54-in. Black Suitings, Diagonals, Chalkline Suitings and a great many other weaves, Monday at, yard, **98c**

54-inch New Spring Plaid and Check Velours, for Monday, yard, **2.69**

44-inch All-Wool Ottoman Poplins; black and navy blue; yard, **1.19**

1.25 54-inch Black French Serge; fine, even twill; Monday, yd., **1.79**

44-in. All-Wool Storm Serge; comes in black only; yard, **$1**

54-inch Navy Blue Dress Goods; a great assortment of plaid and self-made stripe, French Serges, Suiting Serges, Storm Serges, Ottoman Poplins, Satin Ottomans; in navy blue only, at, yard, **1.79**

Laces and Embroideries
First Floor.

Cluny Lace Bands—a new shipment just received; widths from 4 to 8 inches; for making lace curtains and also used for trimming purposes; white and linen shades; over 50 patterns, all imported goods, at, yard, **8c**

New Macrame Laces in white; for trimming the new sports dresses—consist of edges, bands and galloons; are regularly sold at 25c & 29c yd., Monday, yard, **29c**

Embdy. Flouncings, 18, 27 and 40-inch widths, including corset cover embroideries; also colored 40-inch flouncings for making entire dresses, at, the yard, **29c**

Venice Lace Edgings and Insertions for trimming purposes; worth twice the price prevailing, Monday at, yard, **5c**

Silk Nets—a surplus stock of a New York importer; over 20 shades; small and large meshes; half regular price, yard, **59c**

EXTRA—Cotton Cluny Laces. These are indeed a wonderful lot; matched patterns in white and ecru; wide and narrow widths; used for trimming purposes, also for making fancy pieces or curtains, one; in three lots, at, the yard, **5c, 7½c, 10c**

Pure Silk Allovers, 36 in. wide, in black and Paris shade; 10 designs to choose from; sell regularly at 98c; Monday, yd., **50c**

A New Rug for Spring
Fourth Floor.

Announcing a splendid spring display of high grade Room-Size Rugs contracted for last season and consequently offered for spring opening at last season's prices.

9x12 Royal Wilton Rugs, made of the finest spun wool and worsted carpet yarns; best known makes representing patterns and colorings are exact reproductions of Persian and Chinese carpets; at **38.50**

Slightly Soiled 9x12 Seamless Velvet Rugs, Sanford's Teheran and Frankfort makes; beautiful Turkish and Chinese patterns; newest color combinations, **24.50**

9x12 Sanford's Beauvais Axminster Rugs, seamless; the heaviest grade made; seams to rip or tear; Persian and Chinese effects in plain colors with band and centerings; newest patterns and colorings; slightly imperfect; placed on sale at **29.75**

9x12 Wool and Fiber Rugs; very attractive and durable for bedrooms; very special, at **8.95**

9x12 Extra Quality Axminster Rugs, made with a high silky pile and reinforced seams; allover and medallion centers; fine col'gs, **21.95**

9x12 Seamless Tapestry Brussels Rugs, best 10-wire quality, made of all worsted yarns; neat all-over body Brussels patterns and colorings, **16.95**

Millinery Opening
Ideas Really Inspiring

Second Floor.

New thoughts, novel ideas, genius-inspired, of course, from that cradle of style—Paris herself. Of colors and shapes there is really no end—styles to please every critical chooser.

We Illustrate 3 Hats Adapted From Imported Models

Our Special 5.00 Hats constitute the leading price feature of this opening sale. Each hat is an expression of a new millinery idea; many are copies of higher priced models reproduced in dependable materials with painstaking workmanship.

Imported Lisere Braid Hats of exceptionally fine grade; sewn and blocked perfectly; shapes that were made to be sold at "classy" figures; sailors in several sizes, pokes, mushrooms and other pretty styles, Monday, **3.45**

Beautiful Easter Blouses
Second Floor.

Showing an exquisite array of the new Blouses, expressing all the dainty spring styles—particularly the beaded and embroidered effects. At prices that are within reach of all.

Excellent Crepe de Chine Blouses, daintily embroidered net over silk bodices; excellent values, indeed. **3.98** Sizes 36 to 46.

Charming Washable Satin Blouses in combinations of colors; chartreuse, white, flesh, shadow lawn, rose and gold.

The showing of Georgette Crepes in our 5.98 line, the arrangement of colors, the beads, the designing, the effective embroidery, the collars and sleeves—all are unusual and you will be amazed at the moderate price we ask. Colors: chartreuse gold, soft blues, sea greens, Bisques, American Beauty, shrimp pink, etc., as well as flesh and white. Sizes 36 to 46, at **5.98**

5.98 3.98

Women's Spring Coats Suits and Dresses
Second Floor.

Coat 29.75 — Suit 29.75 — Dress 29.75 — Dress 24.75

Women's Coats—Wonderful assortment of new spring Coats in our Ladies' Department; some of the materials are thistledown, velour, serge, gabardine, gunniburl, checks, etc.; in all sizes and colors; we illustrate a rose coat of Angora cloth, full satin lined; Monday, **29.75**

Women's Suits—More beautiful than ever this season, and we are prepared in our Women's Department with a complete showing of gabardines, serges, velours, Poiret twills, checks and gunniburl, all beautifully tailored, some fancy lined and some lined in Peau de Cygne, **29.75**

Women's and Misses' beautiful new Spring Dresses, in newest materials and styles; we picture a plaid taffeta, with Georgette sleeves—one of latest effects for the miss, **29.75**

Chiffon Taffeta Dress, for the matron; embroidered; full skirt; long lines; in several spring shades, at **24.75**

Girls 6 to 14 years old
Second Floor.

2.98 — .98¢ — 1.47½ — .97½ — 3.98

Girls' High Grade Gingham Dresses, 6 to 14 years, in Roman stripes, trimmed with embroidered white belt and collar, **2.98**

Girls' Gingham Dresses in variety of colors and styles, wonderful selection to choose from, special, at **98c**

Girls' Checked Coats, 6 to 14 years, trim'd with a collar of either rose, Copen or yellow silk; effectively belted, only **3.98**

Newest Things in Girls' Coats, 10 to 14 years, made of poplin, comes in rose, Copen, gold and navy. Belted and trimmed with smoked pearl buttons and with an extra silk collar, at **14.75**

Girls' Plaid Coat, 6 to 10 years, made with a flounced skirt, trimmed with a starched white embroidered extra collar and large attractive buttons, specially priced at **9.75**

Skirts in Spring Styles
Second Floor.

12.75 — 10.75 — 12.75 — 9.75

Fashion dictates seem to fancy the separate skirt more than ever this season. We're prepared with an elaborate assortment for Monday

Taffeta Silk Skirts, in attractive stripes, shirred sash effects and pocketed models; also plain colorings, navy, black, **10.75**

***Skirts, wide range of colors and styles, in striped taffeta and plain colors; new shirred waist lines; plaited models; Monday at* 9.75**

Two styles are illustrated at 12.75—one in stripe and one in stitched French flannel; sport and street models; choice, **12.75**

Spring Silks for Easter

Spring Silk designs are something really inspiring—only an artist can portray their vivid colorings, their wondrous designs. In a Spring display of entrancing breadth of choice, the demand is bound to be spirited for Crepe Georgette, Crepe de Chine, Taffetas, Pongees, Printed Silks in effective color combinations, and numerous weaves in odd but favored designs.

2.00 to 3.50 Silks, all at 1.59
First Floor.

3.50 36-inch wonderful Sports Silks,
3.50 36-inch All Silk Sports Stripe Kismet Silks,
3.00 40-inch All Silk Printed Georgette Crepes,
3.50 36-inch Beautiful Novelty All Silk Taffetas,
3.50 36-inch Fine Brocaded Satins and Taffetas,
2.00 40-inch Beautiful All Silk Plaid Marquisette,
2.00 36-inch Plain Colored All Silk Suiting Satins,
2.00 34-inch Sport Tussah, all elegant colorings,
2.00 36-inch Real Chiffon Taffeta—all colors.

At, Yard, **1.59**

1.95 Georgette Crepes, yard, 1.35

The material of the season for blouses and frocks, in an assortment of evening and street colors, including white and black; 40 inches wide; regular 1.95, Monday sale price, yard, **1.35**

40-inch Crepe de Chine and Satin Stripe Voiles; colors are the most complete offered this season, all the latest evening and reception and street shades, as well as the new fashionable tints for Easter and Summer sport frocks; also white and black; yard, **1.29**

All Silk Suiting Faille, plain or changeable, beautiful colorings; mousseline, high luster finish; priced at, yard, **1.59**

Chiffon Taffetas, 36 inches wide, in a full assortment of Spring shades, also white and black; at, yard, **1.28**

Dress Satins, yard, 1.38—A range of desirable colorings, suitable for day time or evening wear; plenty of blacks; firmly woven, with a lustrous finish; 36 inches wide; special at, yard, **1.38**

Petticoats
Second Floor.

$5 — 3.98

Handsome Taffeta Silk Petticoat, made of the best quality taffeta, cut large and full; deep, full, flaring flounce, trimmed with ruffle; comes in all the bright spring shades for street and evening wear; special, **5.00**

Wash Satin Petticoats; some have lace trimmed lace, others plain tailored, flounce trimmed, with ribbon bows, at **3.95**

Misses & Juniors

Suit — Coat

29.75 — 16.75

Misses' and Juniors' Suits; all have youthful lines; empire effects, plaited skirts, etc., in all the new spring colorings; we illustrate a navy serge suit at **29.75**

Misses' and Juniors' Coats, in checks, plaids and plain shades; especially adapted to the growing girls. The cut shows an American poplin rose-colored junior coat, at **16.75**

Infants' wear

5.95

Spring Coats for little tots, of black and checked material, trimmed with detachable collar of white pique; empire and belted styles; sizes 2 to 6 years, at **5.95**

Children's White Lawn Dresses, prettily trimmed with laces and embroidery, and ribbon sash; French and empire styles; sizes 2 to 6 years; for **2.95**

Spring Hats for the Little Ones of hemp straws; tailored styles; trimmed with velvet ribbons and rosettes, at **1.39**

Silk underwear
First Floor.

Women's Glove Silk Union Suits, re-enforced, very special, **2.48**

Women's White Ribbed Silk Top Union Suits, with mercerized bottom, low neck, sleeveless, cuff knee, **1.75**

Women's Pink or White Glove Silk Top Union Suits, knit bottoms; low neck, sleeveless, cuff knee, sizes 40 to 44, **1.25**

Sizes 34, 36 and 38 at 1.00.

5,200 Table Cloths
At Quick Selling Prices

Snow White Table Cloths, for the Easter table; splendid qualities, various sizes, hemstitched, scalloped and pattern cloths; also plenty of round cloths.
First Floor.

Table Cloths, formerly 89c; hemstitched and scalloped, sale price, **59c**

Cloths, formerly sold at 1.25; hemstitched, scalloped and pattern cloths, **79c**

Cloths that formerly sold at $4, hemstitched and scalloped, beautiful circular patterns, at **2.95**

Cloths, formerly selling at 1.59; hemmed pattern cloths; sale price, **$1**

Cloths, formerly selling at 1.89; round scalloped only; Monday, each, **1.25**

2.00 and 2.39 Cloths, hemstitched, round scalloped and pattern cloths, **1.69**

Cloths, formerly selling at 2.89, hemstitched and scalloped; exceptional value, at **1.98**

Three Special Irish Linen Sets—Finest Bleached Linen Quality

2x2 yards Cloth and dozen 22-in. Napkins to match; formerly 14.00, Mon., **10.98**

2x2½ yards Cloth and dozen 22-in. Napkins to match; formerly 16.50, sale, **12.50**

2x3 yards Cloth and dozen 22-in. Napkins to match; formerly 17.75, sale, **13.98**

1,000 dozen Napkins, hemmed and ready for use, 6 for **63c**

250 dozen Special Bleached Napkins, dozen, at **2.98**

10 Yard Bolts Longcloth
At less than mill cost; all soft-finish qualities; at, bolt, 1.33, 1.55, 1.78, 1.98, 2.19, 2.66

800 dozen Embroidered and Initialed Pillow Cases, also Day Cases, formerly sold at 39c and 50c, attractively priced for tomorrow at, each, **29c**

Beautiful Silk Mixed Crepe de Chine, one of the best qualities, 36 inches wide, soft and clinging; over 25 of the newest shades, at, yard, **59c**

15,000 yards 32-inch Woven Dress Ginghams, in an endless variety of styles; stripes, checks, plaids, etc.; formerly 25c, at, yard, **15c**

Women's Silk Gloves

A manufacturer worked hand in hand with us on this deal. The reason—doesn't matter—the Gloves are here. First quality, clean and fresh—the prices speak.

Lot 1
Milanaise Silk Gloves, Paris point back, in white or black, white with black embd. backs, and black with white embd. backs, pr., **55c**

Lot 2 Two-Clasp Milanaise Silk Gloves, Paris point back, in white or black, white with black embroidered backs, and black with white embroidered backs. This is a very good quality of Milanaise silk—at **69c**

Lot 3 Women's very good quality long Milanaise Silk Gloves, in white or black, Paris point back, and also white with black embroidered backs, and black with white embroidered backs—choice at **79c**

Sale of Diamond Jewelry
First Floor.

A sample line bought many months ago. A selection large enough to satisfy the most exacting taste. Prices are less than those quoted a year ago on same class of merchandise.

Diamond Rings for men and women, La Vallieres, Diamond Set Cameo Jewelry.

Will hold any article 60 days on ⅓ of price of payment. Positively no refunds at these prices.

THE Golf Shop CHICAGO

Third Floor.

Sold Us Their Surplus Stock of Women's Shoes at less than half—
$7 to $10 Shoes, 3.95

The Golf Shoe Shop at 33 Wabash Ave., and Stevens Bldg., are noted for their exclusive styles of Women's Footwear. And this transaction coming right in the Easter season, makes it doubly attractive to all lovers of stylish footwear. For here are the popular long, slender vamps and graceful heels; soft, pliable leathers that mold style into comfort; all the correct heights for your spring costume.

Kidskins, Calfskins, Fancy Novelties, French Kidskin and fine quality glazed Kidskins, in lace and button models. A sale timed to the very tick o' the clock to suit your seasonable needs; shoes worth from $7 to $10, at **3.95**

Muslin wear
Second Floor.

2.95

Satin and Crepe de Chine Night Dresses, empire style; trimmed with ribbon bow and hemstitching; a garment of exceptional daintiness; priced for tomorrow's selling, **3.95**

Crepe de Chine Envelope Chemises; several attractive styles; lace and ribbon shoulder straps; yoke trimmed back and front; some with dainty hemstitching; one model illustrated, **2.95**

House dresses

Second Floor.

House Dresses of chambrays, in pink, blue, tan, lavender or gray, and fancy striped ginghams; the trimmings are of white pique tailored bands and pipings in contrasting shades; the skirts are made full with large patch pockets; among this lot of Dresses are the new loose models, in which there is a great deal of comfort; two styles illustrated, **1.50**

Corsets
Second Floor.

The model sketched is made of a novelty fabric, in pink and white, and has wide band of elastic around waist line; come and let us fit you to one of these new low bust models before getting your Easter gown; a special, Monday, **1.89**

New models in our lone Corsets, in white and handsome silk brocades; in pink, front laced and back laced models; prices range from $5 to $15.

Knit underwear
First Floor.

The initial showing of Women's Pink or White Mercerized Lisle Union Suits; low neck, sleeveless, cuff knee style—

Sizes 34 to 38, **1.00** | Sizes 40 to 44, **1.25**

Women's White or Pink Lisle French Band Top Union Suits, cuff knee style—

Sizes 4, 5 and 6, **59c** | Sizes 7, 8 and 9, **65c**

Women's Kayser's Low Neck Sleeveless Vests, plain or fancy trimmed, **29c**

NEWS OF THE RELIGIOUS WORLD.

Call for Workers Who Will Help Make Chicago Dry

By the Rev. W. B. Norton.

AN appeal for 10,000 workers will be made today in the pulpits of Chicago who will pledge to cooperate in the campaign for a dry Chicago at the election one year from next April. The day has been designated Dry Chicago day. The request has been sent to 700 pastors. It is believed that most of them will present the subject, more than 100 having promised to make it the subject of the sermon or principal address.

Addresses will also be given in the Sunday schools and young people's societies. The students of the McCormick Theological seminary are among those who have volunteered to present the matter to the Sunday schools.

The opportunity afforded by the subject of presenting the benefit already resulting from the closing of the saloons on Sunday will be presented and sentiment will also be created in favor of the bill giving a state-wide referendum on the saloon question.

In the appeal for 10,000 workers a chance will be given to those who sign cards to designate the kind of work they choose to do. One of the largest groups will be needed to secure signatures to the petition to put the dry question on the ballot.

The League of Religious Fellowship will be held tomorrow at 11 o'clock at Unity church, 656 Barry avenue. Dr. Gerson B. Levi will speak on the subject, "The Religion Society Needs."

A new community building, costing $50,000, will be dedicated today at 2:30 o'clock by Temple Judea at 1227-1237 Independence boulevard. Dr. A. J. Messing will preach the dedicatory sermon. The music will be under the direction of Dr. Armin Baur, with Abe Sopkin, violinist. A supper will be served, at which the speakers will be Judge Hugo Pam, Judge Henry Horner, and others. An informal dance will follow.

The Rev. Frederick E. Black will preach today his farewell sermon as pastor of the Irving Park Immanuel Congregational church, Troy and Berteau avenues. He presented his resignation last February.

The archdiocesan union of the Holy Name societies will meet today at 2:30 in the parish hall of the Holy Angels' church, 607 Oakwood boulevard. The Rt. Rev. A. J. McGavick will be one of the speakers. The election of officers will take place.

The Rt. Rev. Francis A. Rempe

The Rt. Rev. Mons. Francis A. Rempe, V. G., pastor of St. Clement's Roman Catholic church, Wrightwood avenue and Orchard street, will be invested today by Archbishop G. W. Mundelein with the purple of the prelacy, indicating his selection by Pope Benedict as one worthy to be called monsignor in token of distinguished service in behalf of the church. The investiture will take place at 10:30 o'clock.

Mons. Rempe is vicar general for the women religious of the archdiocese. His native town was Aurora, Ill., where he was born May 8, 1874. His academic education was obtained at the Franciscan college at Teutopolis, Ill.; in theology and philosophy at the seminary of St. Francis de Sales, Milwaukee. He was ordained to the priesthood by Archbishop Feehan March 18, 1897, his investiture, therefore, occurring on the twentieth anniversary of his ordination. He was the founder of the parish of St. Clement's in 1905. His previous service was in the churches of St. Boniface, St. Paul, and St. Benedict's, Blue Island.

Bishop S. M. Griswold, suffragan bishop, will preach in the morning at Glencoe and in the evening in Wilmette.

The cornerstone of St. Benedict's Roman Catholic church, Irving Park boulevard and North Leavitt street, will be laid next Wednesday afternoon by Archbishop Mundelein. The building will cost $170,000 and will seat 950. The dimensions will be 80 feet by 172 feet and the tower will rise to a height of 165 feet. The pastor is the Rev. Joseph Zimmermann, who founded the parish in 1902. A parish hall, rectory, parochial school, and convent are already built and in use.

The north division of the Illinois Woman's Home Missionary society will meet next Thursday at 10 o'clock in the assembly hall of the Wellington Avenue Congregational church, Wellington avenue, near Broadway. Three ministers and seven women will be the speakers.

The Rev. Frederick H. Luhman of the Lombard Avenue Baptist church, Oak Park, requires his congregation to furnish him with topics for his evening sermons. A question box is arranged and he answers the questions from the pulpit. Favorite hymns selected by members of the congregation are sung.

Preparations are now being made for the twenty-fourth annual May festival concert in the Auditorium under the auspices of the Cook County Sunday School association. A chorus of 1,000 under H. W. Fairbank will be drilled for the concert.

The Sunday evening service at the Emmanuel Swedish Evangelical Lutheran church, Sedgwick and Hobbie streets, beginning at 7:30, will be conducted in English. The Rev. Peter Peterson is pastor.

Col. Sidney Gauntlett, territorial secretary of the Salvation army, will describe the work of the Salvation army in the war zone today in the Community church, Elmhurst, Ill. There are 100,000 members of the Salvation army in the contending armies. They operate thirty-six ambulance corps, numerous hospitals, shelters, and nurseries and furnish many chaplains and bandsmen.

Four prize winning temperance contest stories will be read by their authors today in the Auburn Park Baptist church in recognition of the Dry Chicago Federation day.

The Rev. W. Russell Bowie, D. D., rector of St. Paul's church, Richmond, Va., will be the speaker every day this week, from 12:10 to 12:30, at the Majestic theater in the Lenten services under the auspices of the Protestant Episcopal church.

A brass band will play this evening at the opening of the Olivet Institute church service at 7:30 at 1440 Sedgwick street.

The Rev. Hugh Black will be the speaker tonight at the Sunday Evening club in Orchestra hall. Dr. Black has been for ten years professor in the Union Theological seminary, New York, but is more widely known because of his books on "Friendship," "Work," "Happiness," "Comfort and Restraint," and for his ministry in St. George's church, Edinburgh, Scotland. He received the degrees of D. D. and Litt. D. from American universities. He declined a call to return to England as the pastor of the City temple when the Rev. R. J. Campbell resigned. Henry Henschen, osahker of the State Bank of Chicago, will read the scriptures. The organ recital will be by Mrs. Katherine Howard Ward.

Bishop Thomas Nicholson will be the speaker and the Rev. W. R. Wedderspoon, pastor of St. James Methodist Episcopal church, the toastmaster at the All-Chicago Epworth league banquet at the Auditorium hotel next Tuesday night. The Epworth league is the young people's society of the Methodist Episcopal church.

Bishop Charles P. Anderson of the Protestant Episcopal church will preach today at 11 o'clock in Trinity church, Twenty-sixth street and Michigan avenue, and at 8 p. m. in the Church of St. John the Evangelist.

The Paulist choristers, under the leadership of Father William J. Finn, the organizer and director of the choir, will give a sacred concert at 7:45 tonight in Our Lady of Lourdes church, North Ashland and Leland avenues. The soloists will be Frank M. Dunford, Thomas McGranahan, boy soloists; Le Roy Kurtseborn and McGrath.

The Salvation army corps No. 1 will celebrate its thirty-second anniversary this afternoon and evening at the Citadel, 1512 West Madison street.

J. A. McDonald, editor of the Toronto Globe, Toronto, Canada, will speak tomorrow night at the banquet of the Congregational club at the Hotel La Salle. Marion Lawrance, president of the club, in his announcement describes Dr. Macdonald as one of the greatest public speakers on the American continent.

The third annual Illinois Baptist assembly will be held at Quiver Lake Chautauqua park, Havana, Ill., July 15-22. The Rev. T. Harley Marsh of Decatur is president and the Rev. E. K. Masterson of Normal is business manager.

The Church Advertising club will be addressed tomorrow evening on the subject of "The Psychology of Advertising," by J. H. Pickens, formerly associate editor of System. The meeting will be held at the rooms of the Chicago Advertising association, 123 West Madison street.

The new First Congregational church of Oak Park, of which the Rev. W. E. Barton is pastor, will seat 1,400, which is 350 more than the church destroyed last summer by fire had capacity for.

Sermons and Services in Chicago Churches

NOTICE.

Notices of religious meetings for this column must be in THE TRIBUNE office not later than Thursday morning. Address Religious Editor, THE SUNDAY TRIBUNE.

BAPTIST.

Calvary, 3947 Michigan-av. The Rev. David T. Magill, 11 a. m.: "A Recruit for Christ." 7:45 p. m.: "A Light in the Darkness."

First, 31st-st. and South Park-av. The Rev. William Hollowell Main. 11 a. m.: The Rev. Herbert Johnson of Boston. 8 p. m.: "Accountability."

Immanuel, 2820 Michigan-av. The Rev. Johnston Myers. 11 a. m. and 8 p. m.

Second, 1657 Jackson-blvd. The Rev. Percy W. Stephens. 11 a. m.: Walter T. Miller. 7:45 p. m.: "Submarine Perils—Story of the First."

Marquette Road, 67th and Laflin-sts. The Rev. R. Lee McLendon. 11 a. m.: "The Golden Rule." 7:45 p. m.: "Is Your Soul for Sale?"

Western Avenue, Western and Warrenavs. The Rev. A. C. Drummond. 11 a. m.: "A Problem of Evil." 7:45 p. m.: "Forbidden Fruit."

Woodlawn, 6207 University-av. The Rev. Mathurin Parker Boynton. 11 a. m.: The Rev. A. E. Bigelow. 7:30 p. m.: "The Sunburned Saint."

CATHOLIC.

Holy Name cathedral, 30 E. Superior-st. Low mass at 6 o'clock and hourly thereafter, with high mass at 12 a. m. Vespers, 7:30 p. m.

St. David's, Union-av. and 33d-st. The Rev. J. McNamee. Last mass, 11 a. m.

St. John's, 18th and S. Clark-sts. The Rev. N. L. Dondanville. 6, 7:30 and 11 a. m.

St. Mary's, Wabash-av. and 9th-st. 5, 6, 7, 8, 9, and 10 a. m., low mass; 11 a. m., high mass, with sermon; 8 p. m., sermon and benediction.

St. Patrick's, Adams and Desplaines-sts. Masses, 5:30, 6, 7, 8, 9, 10, 10:45 a. m. [high mass], and 12 noon. Vespers, 3:30 p. m.

St. Peter's, Polk and Clark-sts. Masses, 5:30, 7, 8, and 9 a. m. High mass, 10:15 a. m. Benediction, 3 p. m.

St. Thomas the Apostle, 66th-st. and Kimbark-av. The Rev. T. V. Shannon. Low mass, 5, 6, 7, 8, 9, and 10 a. m.; high mass, 11:15 a. m.

CHRISTIAN.

Advent, 3030 Augusta-st. The Rev. James A. Downs. 11 a. m.: "I Have Fought a Good Fight." 8 p. m.: "Life Eternal."

CHRISTIAN SCIENCE.

Sermon subject: "Substance."

First, 4017 Drexel-blvd. 10:45 a. m. and 7:45 p. m.

Second, Wrightwood and Pine Grove-avs. 10:45 a. m. and 7:45 p. m.

Third, 2151 Washington-blvd. 10:45 a. m. and 7:45 p. m.

Fourth, Harvard-av. and W. 67th-st. 10:45 a. m. and 7:45 p. m.

Fifth, 4840 Dorchester-av. 10:45 a. m. and 7:45 p. m.

Sixth, 11831 Prairie-av. 10:45 a. m. and 7:45 p. m.

Seventh, 5310 Kenmore-av. 10:45 a. m. and 7:45 p. m.

Eighth, 4359 Michigan-av. 10:45 a. m. and 7:45 p. m.

Tenth, 5704 Harper-av. 10:45 a. m. and 7:45 p. m.

Eleventh, 2537 N. Keeler-av. 10:45 a. m.

Twelfth, Le Moyne school, Waveland-av. and Rokeby-st. 10:45 a. m. and 7:45 p. m.

Thirteenth, 10317 Longwood-av. 10:30 a. m. and 8 p. m.

Fourteenth, Masonic temple, Byron and N. Robey-sts. 10:45 a. m. and 7:45 p. m.

Fifteenth, 233 N. Central-av. 10:45 a. m. and 7:45 p. m.

Sixteenth, 7077 N. Ridge-av. 10:45 a. m. and 7:45 p. m.

Christian Science Society of the East Side, 10105 Ewing-av. 7:45 p. m.

CONGREGATIONAL.

New First, Ashland and Washington-blvds. The Rev. W. W. Willard. 10:30 a. m.: "The Good of Evil." 7:45 p. m.: "The League to Enforce Peace."

Plymouth, 953 E. 59th-st. The Rev. Reginald F. Raymond. 11 a. m.: "Riches Within." 4:30 p. m.: Organ and choir; Juan C. Madison, Frank M. Bronson.

South, 5078 Drexel-blvd. The Rev. H. E. Peabody. 10:30 a. m.: "Suffering for the Right." 7:45 p. m.: "The Power of Testimony."

Warren Avenue, Warren and Albany-avs. The Rev. J. A. Jenkins. 10:30 a. m.: The Rev. Shaller Mathews. 7:45 p. m.: "The New Call to Economy."

Wellington Avenue, Wellington-av., near Broadway. The Rev. Von Ogden Vogt. 11 a. m.: "Seeing Men Like Trees."

DISCIPLES OF CHRIST.

Evanston, Greenleaf-st. and Maple-av. The Rev. Orvis Fairise Jones. 11 a. m.: "Was Jesus a Pacifist?" 8:30 p. m.: "Review of 'Mr. Britling Sees It Through.'"

Harvey, 154th-st. and Turlington-av. The Rev. C. M. Smith. 10:45 a. m.: "Angels." 7:30 p. m.: "The Mind of Church Harvey Needs."

North Side, Sheffield-av. and George-st. The Rev. Will F. Shaw. 11 a. m.: "Spiritual Adventure." 7:45 p. m.: R. J. Davis.

EPISCOPAL.

Cathedral of SS. Peter and Paul, 117 Peoria-st. The Very Rev. Dean W. S. Pond. 7:30 a. m.: Plain eucharist. 10:30 a. m.: Litany. 11 a. m.: Dean Pond. 8 p. m.: The Rev. E. A. Barett-Jones.

Atonement, 5749 Kenmore-av. The Rev. P. S. Fleming. 7:30 and 11 a. m. and 8 p. m. The Rev. H. W. Schniewind preaches at 8 o'clock.

Epiphany, Ashland-av. and Adams-st. The Rev. Herbert W. Prince. 8:30 and 10:45 a. m. and 7:45 p. m.

Grace, Wabash-av. and 13th-st. The Rev. William O. Waters. 8 and 11 a. m. and 8 p. m.

St. Andrew's, Washington-blvd. and Robey-st. The Rev. Benjamin R. Chapman. 7:30 and 10:45 a. m.: "Christ's Service of Love in His Miracles." 7:45 p. m.: "The Church and State."

St. Barnabas', 4237 Washington-blvd. The Rev. E. J. Randall. 7:30 and 11 a. m. and 8:30 p. m.

St. Chrysostom's, 1424 N. Dearborn-st. The Rev. Norman Hutton. 8 and 11 a. m. and 4 p. m.

St. James', Cass and Huron-sts. The Rev. James S. Stone. 8 and 10:45 a. m. and 4 p. m.

St. George's, 76th-st. and Drexel-av. The Rev. Oscar Hamburger. 7:30 and 11 a. m. and 4 p. m.

St. Mark's, Cottage Grove-av. and 36th-st. The Rev. William G. Sinkler. 8 and 10:45 a. m. and 4:30 p. m.

St. Martin's, Midway park and Waller-av. The Rev. R. H. Fortescue Gardiner. 8 and 10:30 a. m. and 7:30 p. m.

St. Paul's, 4045 Dorchester-av. The Rev. George H. Thomas. 7 and 11 a. m. and 8 p. m.

St. Peter's, 621 Belmont-av. The Rev. F. G. Budlong. 7:30 and 11 a. m.: The Rev. R. S. Easton. 4:30 and 8 p. m.: "Pressing Forward."

Trinity, 2901 Michigan-av. The Rev. H. E. Batcheller. 8 and 11 a. m. [the Rev. Samuel A. B. Mercer] and 4:30 p. m.

EVANGELICAL.

Bethany, Irving Park-blvd. and Paulina-st. The Rev. William Grotefeld. 10 a. m., English. 11 a. m., German; 7:45 p. m., English.

Salem, 228 W. 25th-st. The Rev. Joseph A. George. 10:30 a. m.: "The Fivefold Cord of the Cross."

Salem, 6820 Emerald-av. 10:45 a. m.: The Rev. O. R. Sellers. 5 p. m.: "The Sacerdotal Prayer," the Rev. Joseph A. George.

St. Paul's, Kemper and Orchard-sts. and Fullerton-pkwy. The Rev. R. A. John and the Rev. Jacob Pister. 9:30 a. m.: English. 10:30 a. m.: German.

JEWISH.

Isaiah, 4501 Vincennes-av. The Rev. Joseph Stolz. 10:45 a. m.: "Forward Together."

Sinai temple, Grand-blvd. and 45th-st. 10:30 a. m.: "I. Kings, vii."

LUTHERAN.

Faith, Oak Park-av. and Schubert-st. The Rev. H. A. Preus. 8 p. m.

Grace, Oak Park. The Rev. W. M. Roeckel. 10 a. m.

Lake View, Roscoe and Osgood-sts. The Rev. C. Haugen. 10:45 a. m.: "Creation." 8 p. m.: Norwegian.

Redeemer, Princeton-av. and 60th-pl. The Rev. G. Schuessler. 10:45 a. m.: "The Sending of the Five Thousand." 7:45 p. m.: "This Is Your Hour and the Power of Darkness."

St. Luke's, 5016 Rice-st. The Rev. H. A. Preus. 10:30 a. m.: "Who Is Your Provider?"

St. Paul's, La Salle and Goethe-sts. The Rev. Henry Kowert. 10:30 a. m.

Trinity, 31st-st. and Lowe-av. The Rev. Arthur H. C. Both. 10:30 a. m.: German. 7:45 p. m.: English.

Windsor Park, 76th-st. and Saginaw-av. The Rev. Arthur H. Kaub. 10:45 a. m. and 7:45 p. m.

METHODIST EPISCOPAL.

Chandler, 72d and Carpenter-sts. The Rev. Frank C. Bruner. 11 a. m.: "Older than Abraham." 7:45 p. m.: "The Gospel in Shoes."

Douglas Park, 1330 S. Fairfield-av. The Rev. J. L. Garrison. 10:45 a. m.: "The Surprises of Christianity." 7: 30 p. m.: Speaker from Anti-Saloon league.

First, southeast corner Clark and Washington-sts. 10:45 a. m.: "Brave Life." 7:30 p. m.: "The Heavenly Guest."

McCabe, 1449 E. 54th-st. The Rev. Martin J. Magor. 11 a. m.: "Suffering with Christ." 7:45 p. m.: "The Strength of America."

South Park Avenue, South Park-av. and 53d-st. The Rev. J. F. Brushingham. 10:45 a. m. and 7:45 p. m.: "A Trip to the Frozen North." W. S. Mason.

St. James', 4610 Ellis-av. The Rev. W. R. Waddaspoon. 11 a. m. and 7:45 p. m.

NEW JERUSALEM.

Sharon, 821 Fine Arts building. The Rev. Gilbert Smith. 11 a. m.: "Exposition of the Internal Sense of the Divine Word."

Swedenborg, 6319 S. Ashland-av. The Rev. John Headston. 4 p. m.: "Elijah Gathering Israel and the False Prophets Unto Mount Carmel."

Swedenborg, 4156 Irving Park-blvd. The Rev. John Headston. 10:30 a. m.: "Elijah Gathering Israel and the False Prophets Unto Mount Carmel."

NEW THOUGHT.

Kimbark, 6344 Kimbark-av. 8 p. m.: "The Science of Religion and the Religion of Science." Henry Victor Morgan.

Metaphysical, 17th floor Masonic temple, 8 p. m.: "The Limitless Life." Mrs. P. K. McArthur.

New Civilization, Oriental hall, Masonic temple. Henry Victor Morgan. 11 a. m. and 8 p. m.

PRESBYTERIAN.

Normal Park, Yale-av. and 71st-st. The Rev. Olin Mason Coward. 10:30 a. m.: "Jesus and the Problem of Legality." 7:45 p. m.: "What the War Is Teaching Us." Charles Edward Jefferson.

REFORMED EPISCOPAL.

Christ, Michigan-av. and 24th-st. The Rev. Samuel M. Gibson. 10:45 a. m.

St. Paul's, Adams-st. and Winchester-av. The Rt. Rev. Samuel Fallows. 11 a. m. and 7:45 p. m.: "Immortalism."

SUNDAY EVENING CLUBS.

Chicago Sunday Evening Orchestra hall, 8: "Decision of Character," the Rev. Hugh Black.

South Side People's forum, 700 Oakwood-blvd. 4: "Who Should Own the Earth?" Earl Barnes of Philadelphia.

West Side People's forum, 48 N. Robey-st. 7:45: "Who Should Own the Earth?" Earl Barnes of Philadelphia.

UNITARIAN.

First, 57th-st. and Woodlawn-av. The Rev. W. H. Fulsford. 11 a. m.: "On Creating Values."

Unity, Barry-av., near Broadway. The Rev. Fred V. Hawley. 11 a. m.: "Together with God."

UNIVERSALIST.

Redeemer, Warren-av. and Robey-st. The Rev. Fred A. Moore. 10:45 a. m.: The Rev. F. Scott McBride.

INDEPENDENT.

All Souls, 700 Oakwood-blvd. 11 a. m.: "Man's Struggle for Universal Religion," the Rev. Daniel Roy Freeman of Grand Rapids, Mich.

Argyle Community, 1040 Argyle-st. The Rev. James S. Ainslie: 11 a. m.: "Does God Care for the Individual?"

Kenwood, 4000 Greenwood-av. 10:30 a. m.: "The Cost of Living High," the Rev. Albert Joseph McCartney. 11 a. m.: "Disease and Crime, an Analogy." Judge Harry Olson.

Moody, North-av. and Clark-st. The Rev. Paul Rader. 10:30 a. m. and 7 p. m.

People's, Wilson Avenue theater. The Rev. Preston Bradley. 11 a. m.: "The Paganism of Lent."

People's Liberal, 65th-st. and Stewart-av. The Rev. R. A. White. 10:30 a. m.: "What Is Europe Fighting For?" 7:45 p. m.: "Germany Before the War."

19c Toweling 12½c

Third Floor—Dearborn Street

19c unbleached heavy linen weft crash toweling, 17 inches wide, fancy blue border, guaranteed fast color, special Monday at, yd.... 12½c

Full bleached imported Irish table linen, 70 inches wide, guaranteed half linen, six beautiful designs to choose from (limit of 5 yards to a customer), yard..... 1.19

50 Scotch Linen Calling Cards, Name Only, Printed in Old English Type, 19c

Lowest Prices Our Chief Attractions

Boston Store

STATE MADISON AND DEARBORN STS.

Seeds and Bulbs

Tenth Floor, Dearborn Street

New lawn seed, Chicago's best mixture, 5 lbs. 90c; lb..... 19c

New flower or vegetable seeds, pkg... 1c

Tuberoses, large No. 1, at, dozen, 1.25

Lawn fertilizer, Wizzel, 100 lb. bag, 1.35; 50 lb. bag, 1.23; 25 lb. bag 75c

Onion sets, white, 2 lbs. 25c red or yellow, lb..... 19c

The March Furniture Sale Is Brimming Over With Good Values

Ninth and Tenth Floors

Auto bed-divan, opens to full size bed, oak and mahogany frame, upholstered in imitation black leather, always $30, March Sale price $21

All cotton divan-bed mattress, art ticking, box edge, closely tufted, special at..... 5.89

Mahogany tea wagon, removable tray, large artillery rubber-tired wheels, generally $7.50, March Sale price at..... $5

William and Mary dining set—table 45 inches in diameter, opens to 6 feet, high back chairs, leather seats, finished Jacobean, 7 pieces, generally $60, special for the March Sale at, the set..... 39.98

Oak telephone set—consisting of table & stool, finished fumed, at, set, 89c

Solid mahogany Karpen rocker, cane back, velour upholstered seat over spring frame, $22.50 generally, March Sale price $15

Chair to match..... $15

Oak and imitation mahogany rocker, panel back, wood seat, well braced, finely finished, several styles to select from, values to $5, special for the March Sale, at..... $3

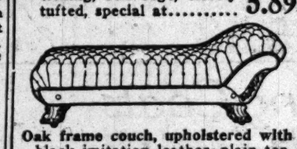

Oak frame couch, upholstered with black imitation leather, plain top, full size spring supports, March Sale price..... $7

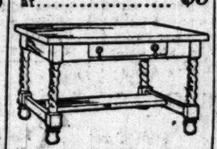

Charles II. library table, large top, heavy rope legs, lower shelf, large drawer, wood pulls, finished Jacobean oak and mahogany, March Sale price $11

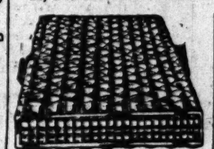

45 pound cotton mattress, heavy twill and fancy art ticking, closely tufted, worth fully $8, the March Sale price 5.75

Sanitary couch, drop sides, link springs, supported top, worth $5.00, at 2.75

Oak dresser, finished golden, large plate glass mirror, wood pulls, large drawers; March Sale price..... 7.50

Oak and imitation mahogany library case, adjustable shelves, large glass door, strongly constructed, March Sale price, Mon., 6.25

Three-piece parlor suite, golden oak, imitation mahogany and walnut finish frames, upholstered in genuine leather, plain seat and back, spring frame, softly padded, worth $85, special at, set, 49.50

High chair device, folding frame, can be put in trunk or in closet when not in use, nickel tray, mahogany seat, $3 value, March Sale price 89c

Crib pad, 2½ x 4½ ft., fancy art ticking cover, special at 4.00

Child's bed, adjustable sides, heavy posts, link spring, helical spring support, size 30 by 54 inches, high sides; exceptional value indeed for the March Sale, at... $5

Bed outfit, steel tube bed, cotton mattress, figured art ticking, link supported spring, $25 value. March Sale price, complete..... 15.50

Try "Tiger" Don't-Sag Bed Springs

Ninth Floor

and learn for yourself how much more restful and comfortable your night's sleep will be than before. "Tiger" Don't-Sag springs are comfortable, no matter where you lie on them, and you never roll to the center—the strong, flexible elastic cable fabric is resilient and buoyant at the same time, so that it gives readily with the least move of the body, the new oval tube side rail is strong and durable and made so that it never catches the bed clothes—guaranteed for 25 years..... 7.50

9x12 Ft. Room Rugs at 63½c on the $

Sixth Floor—Center

For Monday more lots from our Immense cash purchase of domestic rugs, and again at prices that have kept our rug store busier than in years. We feel sure such value giving will not be repeated for quite some time to come.

9x12 foot Superior Quality Royal Wilton rugs, leading makes, including Bigelow Daghestan and Lyons Persian Wilton, a great selection of handsome new patterns and colorings, $62.50 values at..... 39.98

9 x 12 ft. Sanford's Seamless Cashmere Wilton and Alex Smith & Son's Rugs, the 6000 grade, at 31.98

9x12 foot seamless Wilton velvet rugs, including Sanford's Teheran, Beattie Wiltana and the Firth Empire Wilton velvet rugs, excellent colors and patterns, regularly $36.50 is the price, special at..... 24.98

9x12 ft. extra heavy tapestry Brussels rugs, very closely woven in one solid piece, handsome medallion and allover effects; others ask $24.50, tomorrow at..... 16.48

9x12 ft. tapestry Brussels rugs, made of finest carpet yarns, guaranteed fast colors, most of them in one solid piece, $18 everywhere else. Tomorrow at..... 11.98

9x12 ft. Royal Wilton rugs, a splendid selection of patterns and colorings, very closely woven, noted for their extreme durability; regularly $42.50, special at..... 28.98

Paints, Garden and Home Needs

Eighth Floor

24 lb. family scale, blue enameled, white enameled dial, weighs up to 24 lbs. by 2 ozs., $1 regularly, at..... 69c

3 piece kitchen set, including 25 lb. flour bin, 10 lb. sugar box and medium size bread box, set complete, all white enameled, at..... 1.39

Steel bow rakes, 12 tine at 49c; 14 tine at 55c, and 16 tine at..... 59c

Bird houses, painted green, some with natural tree bark, 35c up to..... 11.98

Weider White Lead Co. St. Louis Anvil brand white lead, lb..... 7c

Gladstone ready mixed house paints, gallon.. 71c

Mortell's flat paints, gallon .. 1.59

Ornamental fencing, 36 ins. high, electric welded, no sagging, ft..... 7c

We carry a complete line of Sherwin-Williams paints, varnishes, enamels and stains.

Floor varnish made by Sherwin-Williams, gal. 1.49

Poultry netting, 2 in. mesh, rolls of 150 ft. long, 2 ft. high, at..... 1.93

Shovels, steel blade, wood "D" handle, very special for Monday at, only 39c

15 in. brass towel bars, nickel plated, at..... 23c

Wire lawn and garden rakes, exceptional values for tomorrow at.. 29c

Wheel barrows, extra wide tray, bolted legs... 1.59

Electric irons with cord and plug, guaranteed, at..... 1.93

Buffalo combination steamer, rice boiler and egg poacher. 79c

Oval casseroles, brass nickel plated frame, fireproof baking dish at..... 89c

Kibler's All Round oil. See it demonstrated. 25c bottle. 19c

Tumbler holders, brass, nickel plated. 25c

Keep Baby Out of Doors More

Seventh Floor—Dearborn Street

Genuine fiber reed baby carriage, illustrated at right, 12-inch rubber tired steel wheels, reclining back and footwell, full length steel tube pushers, sliding hood, roll on hood and body, easy springs, Nile green or ivory, $16 value, at..... 12.75

16.95

Genuine reed Pullman baby carriage, illustrated at left, reversible cushions, roll on hood and body, large, easy springs, reclining back and footwell, full tube steel pushers, 14 in. rubber tired wheels, finished in French gray, usually $21, Monday at..... 16.95

Genuine Pullman sleeper baby carriage, shell pattern, reclining back and footwell, reversible cushions, sliding hood, ball bearing wood wheels, reversible gear, full tube pushers, French gray & ivory finish, 29.95

March Sale of Lace Curtains

Sixth Floor—State Street

One of the features for Monday for our annual March sale of lace curtains is this exceptional group, including over fifty of the most desirable designs in Irish point, cable net, filet net, voile and handsome Arabian weaves, $5 and $6 values, special at, pair..... 3.35

Drapery damasks, repps and popiins, silk and mercerized qualities, some are "sunfast" and suitable for window drapes and portieres. Short lengths and discontinued styles of these desirable drapery materials, worth up to $4, at yard 1.50

Another shipment of handsome 34 to 36 in. curtain cretonnes, latest effects, 25c qualities, yard..... 18c

The Season's Most Phenomenal Wall Paper Values—and Why

Because we purchased for spot cash 50,000 rolls of wall papers intended for a well known Chicago decorating company at a very sharp reduction indeed—a sale that will last but a very few days, so unusual are the values—a rare opportunity to purchase wall paper for stores or any room of the home under price.

Ninth Floor—Dearborn Street

Light colored wall papers for attic or basement rooms, roll.. 2c

Pretty cut-out floral bedroom borders, worth 3c, at, yard.. 2c

Narrow decorative bands for bedrooms. Special yard..... 2c

Medium color wall papers for halls and rooms, choice of many styles, and nursery patterns, 8c values, at, roll.. 5c

Plain tint ceilings in pink, blue, green or gray, splendid for bedrooms, roll, 5c

Satin and floral striped bedroom papers, dainty light colors, 12c val., roll, 8c

Handsome cut-out parlor and dining-room borders, 12c grades, at yard 8c

Moire ceilings, roll 8c

Plain 30 inch oatmeal paper, dark brown, green, blue, tan or gray, roll.. 12c

Two-tones, shadow stripes and tapestry patterns, for living rooms and halls, 18c grades, roll 12c

Chintz bedroom papers, new designs and colors, at, roll..... 15c

Blends and choice papers for parlors, worth 22c, at, roll..... 15c

Linen tex Walton for dining rooms and halls, yard..... 15c

Vaughan's Vegetable Seeds

You cannot prove your seeds by looking at them. You MUST rely on the seedsman. Then why take a chance? For 40 years we have gathered from the ends of the earth the Vegetables of quality, Flowers that bloom, and by our tests and trials we know and offer such as will give you results. From our counters you may select the best old, the rarest new. The first Seed Cost is the smallest part of your expense.

Use pure-bred strains.

"Waste no time on mongrels."

Our "Information" and "Phone Order" Departments are helpful. Mammoth Catalogue with order sheets. FREE

Vaughan's Seed Store

Randolph St., near Dearborn

Hair Removed De Miracle

Requires no mixing. Ready for instant use. Results immediate. Money back if it fails.

Warner's Gilt-Edge Brassieres

They fit—they wash—they wear.

50c, 75c, $1.00, $2.00 and up.

Distinguished by the thread of Gold.

Allcock PLASTERS

Est. 1867

The World's Greatest External Remedy

Pain in Side, Rheumatism, Backache, —Any Local Pain.

ALWAYS INSIST ON HAVING ALLCOCK'S

OR OO Every Night

For Constipation, Headache, Indigestion, etc.

BRANDRETH PILLS

Safe and Sure

Boston Store

Lowest Prices Our Chief Attractions

STATE MADISON AND DEARBORN STS.

In Our Cafe

Fifth Floor

Our special place dinner for Monday includes Broiled Tenderloin Steak, Hollandaise Sauce, Potatoes au Gratin, Bread and Butter and Coffee or Milk

25c

Change of menu daily.

Next Tuesday

Franz A. Lundahl's most celebrated painting

"Christ on Calvary"

will be placed on exhibition on our seventh floor for a short time only.

Lectures Daily at 10, 11 a. m., 12 m. and 1, 2, 3 and 4 p. m.

This marvelous painting, valued at $135,000, has attracted world-wide attention from both the clergy and the laity.

The Smallwares

Main Floor—Dearborn Street

Gloria perfumed double covered dress shields, sizes 2, 3 and 4, choice at..... **17c**

Golden spring hooks and eyes, the kind that will not rust, 10c kind, at, card..... **5½c**

Girdline skirt belting, 2 to 4 inches wide, the yard **14c**

Brooks' silky crochet cotton, 100 yard spool **3c**

Bias folded tape, 12 yard bolt..... **4½c**

The Drugs

Fourth Floor—Dearborn Street

Caldwell's Syrup Pepsin, $1 bot. **56c**

Tasteless cod liver oil, $1 bot. **53c**

Swissco hair remedy, $1 bot. **53c**

Beef, Iron and Wine, pint.... **29c**

Russian brand mineral oil, pt., **59c**

Absorbent cotton, pound roll **26c**

2 qt. guar. hot water bottle, **59c**

Wash Goods, Etc.

Third Floor—Dearborn Street

Limited number of pieces 40 inch 1917 fancy printed voiles, crisp quality, new colors, in plaids, checks, stripes and many other neat effects, values to 50c, for Monday at, yard, 33c, 25c and..... **19c**

40-inch unbleached sheeting, right width for sheets and slips, yard, 16½c and **13½c**

Dress poplins, new colors, yarn mercerized, 27 inches wide, worth to 35c, at, yd., 29c and..... **25c**

36-inch superfine fancy printed sateen, beautiful colors and styles, usually 35c, yd., **19c**

36 in. drapery cretonne, so much in demand for sun parlor drapes, curtains, etc., exquisite colors, worth 35c, Monday at, yard, **19c**

36 in. silk jacquard, beautiful jacquard and silk overshot effects for fancy waists and dresses, at, yard. **39c**

40 inch white voile, beautifully embroidered in white, for confirmation dresses, values to $2, at, yard, 1.79, 1.59 and **98c**

36-inch dress percales, light and dark colors for shirts, dresses, etc., yard, 18c, 16½c and **13½c**

Now at High Tide—Our Display of Spring's New Millinery

Second Floor—State Street

Here's a grand display of spring hats for every taste and every occasion. The new styles and straws are beautiful, the colorings are both gay and subdued, whichever you prefer. The practically endless assortment of trimmings of beautiful ribbons, ornaments, wings, wheat, burnt ostrich, flowers, etc., make this a fascinating group indeed; the values range to $10; an unusually attractive offering for Monday, at..... **6.50**

A group of women's dress shapes featuring the upturned brim, which has become so popular for spring, also the wide brim sailors that are always desirable. They're made of lisere and fine straws in five very novel shapes, black and all popular spring shades, worth to $3, choice for Monday at..... **1.45**

Tailored hats, clever medium and small shapes, trimmed with gros grain ribbon bow, made of bright straws and Milan hemp, tomorrow, at..... **2.25**

Japanese aigrette effects in black only, very fashionable this season, at 45c, 35c, and.. **25c**

Milan hemp dress shapes, new, different styles, so varied in size, shape and color, wide brims and small turbans, in fact, they include a style to appeal to every woman, black and all new spring colors, at **1.25**

HATS TRIMMED FREE.

An authoritative display of spring millinery that's alluring not alone because the straws are fashionable, the trimmings handsome and the shapes desirable, but the prices are so reasonable that your instant attention is claimed. The large stunning sailor predominates with self or velvet crown, medium brims with high crowns with only burnt ostrich or wheat for trimmings. They're worth to $9, special at 5.50 and..... **4.50**

Laces, Embroidery

Main Floor.

18 inch white or cream oriental lace flouncings, very pretty patterns, 95c quality, at, yd. **69c**

42 inch net top oriental lace skirtings, in handsome new designs, at, yard.. **1.59**

40 inch marquisettes in black, white and a full range of colors, $1.50 quality, yd. **1.19**

An importer's sample line of 40-inch beautifully embroidered organdies, some with lace combinations, positively worth to 3.50. Special for Monday at, yard, **1.98**

A splendid assortment of German and French valenciennes lace edgings, the usual 8c values, at, yard..... **5c**

45 inch white voile skirtings, beautifully embroidered in colors, now so much in demand, at, yard.. **59c**

42-inch handsomely embroidered organdie, voile and swiss skirtings, beautiful patterns for dresses, at, yd., 69c, 98c and **1.19**

36-inch silk shadow all-over laces; $1.00 quality, yard..... **48c**

40-inch georgette crepes, regularly $2.50, at, yard..... **1.98**

Cotton lace bands, white or cream, widths to 8 inches, at, the yard..... **15c**

New Blouses

Second Floor—Center

Handsome spring blouses made of excellent quality crepe de chines, several of the newest styles, including sports blouses with collars, cuffs and tie of contrasting color, others with embroidered fronts, frills, neatly tailored, vestee effects, etc., square necks, all have the fashionable large collars.

Sleeves finished with lace and plain or frilled at wrist, in white, flesh, maize, gold, bisque, coral, tea rose, etc., sizes 36 to 46, Monday at **5.75**

The March Sale of Dress Goods

Main Floor—State Street

56-in. gabardine, all pure wool, heavy double warp quality, for suits & coats, in black and all the best colors. This is the regular $2 quality everywhere else, yard, **1.69**

Rich Silky Broadcloths

Over 500 bolts very best quality all pure wool broadcloths with permanent rich silk luster, 50 to 56 inches wide, black and over thirty newest shades, $2.25 to $4 quality, special for Monday at, yard, **2.89, 2.48, 1.89 & 1.59**

Heavy silk poplins, made of pure silk and wool, the heavy weight you want for spring and summer suits, 40 inches wide, black, cream, ivory and 25 newest shades, $2 values at every other store, special, yd., **1.39**

Fine Jersey Weave Gabardines

A new shipment of these splendid all wool fashionable Jersey weave gabardines, just in time for Monday's selling, in over 25 of the leading spring shades, also black, the right weight for suits and coats, 46 inches wide, worth fully $2, tomorrow, yd., **1.59**

New Spring Poplins and Epingles

Fine all wool, stylish poplins and Epingle cords and Bengaline cords, very fine quality, guaranteed old fashion aniline dyed, in black and a great range of best spring shades, 40 to 42 inches wide, others ask from $1.50 to $2, at, yard, 1.29 and **1.19**

All wool black voile, 50 inches wide, very good quality, sheer, close mesh, most desirable for summer wear, pleating, etc., well worth $1 and more, at, yard **59c**

"New Coating Velours"

A great collection, indeed, including all the new shades of apple, citron, gold, fuchsia, old rose, russet and Shadow Lawn greens, tan and gray shades, etc., splendid all wool velours, worth $3 and $4, at, yard, 2.89 and.... **2.48**

All wool serge, 56 inches wide, double warp, heavy quality, for suits and coats, in black and navy blue only; this serge is well worth $1.50 everywhere, yd., **1.19**

1000 bolts of fine all wool dress goods and suitings, including dress serges, suiting serges, poplins, melrose cloths and many other plain and fancy weaves, in black and all good colors, 36 to 54 inches wide, 75c to $1.50 values, special for Monday at, the yard, 59c, 69c, 79c, 89c and..... **98c**

Handk'r-chiefs

Main Floor—State Street

Women's initialed lawn handkerchiefs with embroidered Longfellow initial and ¼-in. hem, six on card, regularly 59c, at, card... **39c**

Pure silk handkerchiefs, with colored borders and colored conventional style initials, 25c values, but not all initials, so choose at. **15c**

Women's rolled edge initialed handkerchiefs with colored wreath initials; assorted patterns, well worth 35c; card of 6..... **25c**

Spring Fashions Demand Silks

Main Floor—State Street

Striped silks for spring gowns, says Dame Fashion. At no other store will you find so large a variety of entirely new styles and rich color combinations as this great Silk Store offers you and at lower prices, too, than elsewhere. All the latest spring shades, also black and white effects, 26 to 36 inches wide, values to $3.00; Monday at, yard,

2.48, 2.29, 1.98, 1.69, 1.48, 1.19, 98c

40 inch novelty printed radium taffeta, excellent heavy quality for dress purposes, soft, rich, mellow finish, will not cut, split or crack, drapes gracefully, beautifully printed multi-colored effects on white and colored grounds, worth to $3.50 at every other store; Monday at, yard, 2.48 and **1.98**

40 inch novelty silk georgette crepes and marquisettes, beautiful colorings, exquisite styles in plaids, stripes, dainty floral designs and Paisley effects, very much in vogue this season, values to $3.50, at, yard, **2.48,1.98,1.59,1.39,1.29**

40 inch rich satin striped silk poplin, the new sports shades, that every woman is asking for this season are included here tomorrow at, yard..... **1.48**

New sports silks, fine imported and domestic pongees and poplins, 33 to 40 inches wide, beautiful styles in stripes, checks, dots and quaint designs, etc., rich color combinations, a large and varied selection, tomorrow, yard, **2.48,2.29,1.85,1.48,1.19**

40 inch satin charmeuse, a favorite silk for spring gowns, excellent heavy quality with lustrous finish, black and all the latest street and evening shades, at, yd., **2.39**

Satin Superior and Satin Royal, two very popular dress silks for spring wear, firmly woven, heavy qualities, soft and supple, brilliant luster, in all the latest colors, street and evening shades, including white and black, at, yard, 1.89 and..... **1.39**

Child's Wear

Third Floor—Center

Children's new spring coats made of serges, black and white checks, velours, silk poplins and fancy checks in a variety of styles, sizes 2 to 6 years, at 2.98, 3.98, 4.98, up to **11.98**

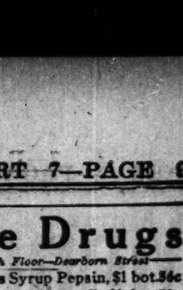

Little boys' coats of black and white checks, white, red and navy serges and coverts, velvet collars, sizes 2 to 6 years, at 3.98, 4.98 and..... **5.98**

Infants' short coats of cotton Bedfords, cashmere and crepella, lace and braid trimmed, many hand embd., 6 mos. to 2 yrs., at 1.98, 2.98, 3.98 to **5.98**

Madam's Shoes for Easter Morn

Fourth Floor—Center

Will no doubt be chosen with discriminating care—and if so, from this unusual display of the famous

Red Cross Shoes

Famous because they are the one woman's shoe that has solved the problem of combining both absolute style and absolute comfort.

For tomorrow we feature one of the season's most fashionable Red Cross shoes for women, made of specially selected black kidskin with a pearl gray kid top—correct new height—a very snug fitting last full of charm and grace that makes one's foot appear smaller and still retaining all the Red Cross comfort features, at **$7**

Many other styles of Women's Red Cross shoes to choose from at 4.50 to 8.00.

The Rare Charm of These New Easter Suits Will Delight You

Second Floor

You'll be eager indeed to see these women's new spring suits, just the styles most appropriate for Easter time, an extensive collection whose tendency is toward simplicity and the fashionable straight lines. This effect is decidedly youthful, therefore a style certain of a hearty welcome with women folks in general. Not merely are the lines suggestive of youth, but the colors this season are so desirable that choosing a suit is really more of a pleasure than in many seasons past.

The coats are belted, semi-belted and box back styles, many trimmed with silk braid, rows of buttons are used profusely on front, back or sleeves, large collars, many with overcollars of white or rich contrasting shades, peau de cygne and fancy silk lined—

the skirts full and shirred in back, with pockets. They're made of all wool serges, poplins, tricotines and gabardines, in black, gray, tan, navy blue and the smart mustard shades, strictly man tailored in every detail, perfect lines in every way. Only three of the many models are illustrated here. Come and see for yourself just how charming a group of suits we are offering for Monday at..... **22.50**

Fashionable Spring Coats

Women's coats in grand array for Easter wear, made of fine wool poplins, gabardines, wool velours and serges, half peau de cygne lined, large collars and fancy pockets, belted, semi-belted and side shirred models, cut on graceful lines, sizes 36 to 44, in black, navy, tan, gold and apple green; worth $27.50 and $30 no matter where else you may go, for tomorrow at..... **22.50**

Spring Underwear

Third Floor—State Street

Women's 29c extra size shaped vests, low neck, sleeveless, special Monday at **19c**

Women's ribbed cotton pants, umbrella style, lace trimmed, sizes 40, 42, 44, at **29c**

Women's ribbed vests, lisle finish, pink and white, plain and fancy yokes, all sizes, well worth 39c, at **29c**

Men's $2.50 medium and light weight wool union suits, long and short sleeves, ankle length, all sizes **1.79**

Women's 75c ribbed cotton union suits, lisle finish, umbrella style & cuff knee, reg. & extra sizes, at.... **59c**

Spring Ribbons

Main Floor—Center

A large assortment of all silk light and dark flowered, Paisley, checked, plaid and Roman striped ribbons, popular color combinations, widths to 6¼ inches, values to 39c, at, yard..... **22c**

5¼ inch heavy all-silk antique moire ribbon, white, pink, blue, red and colors, for sashes, hair-bows, etc, regularly 20c yd., **15c**

All silk antique moire, taffeta, satin striped, fancy figured moire and faille ribbons in white, pink, blue, and colors for millinery, sashes, girdles, hair bows, etc, widths to 7 inches, values to 39c, special for Monday at, the yard **25c**

Novelty ribbon hat bandings, including picot edged, Roman striped, Paisley, plain, colored grosgrain, stove polish and fancy edged ribbons; black, white, citron, gold, copenhagen, old rose, etc., at, yard, 10c and up to..... **89c**

New Gloves

Main Floor—Center

Women's washable kid gloves, made of fine imported skins in tan, Newport, pearl, ivory and gray, with contrasting embroidered stitching, at.... **$2**

Women's fine imported kid gloves, light weight skins, in tan, gray, brown, black and white, at **$2**

Women's washable kid gloves, the slip on style, with strap and clasp fastener, in tan and ivory with black embroidered stitching. Very special for Monday at only **1.48**

Women's white washable chamoisette gloves, two clasp style, Monday at..... **59c**

Women's short silk gloves, Milanaise quality, in white, with fancy black stitching, for tomorrow at..... **75c**

Women's two clasp white silk gloves, double finger tipped, special at..... **55c**

$6 Electric Table Lamp and Silk Fringed Shade at 2.98

Eighth Floor—State Street—(No Mail or Phone Orders.)

"Table Lamp Headquarters" is what most folks call this Busy Lamp Section, and here is one of the reasons: Just half price for one of the season's most popular and attractive styles—

an electric table lamp, made exactly as illustrated here, of thoroughly seasoned material, fancy turned post and base, high grade mahogany hand rubbed piano finish, 20 inches high over all, 6 inch base,

wired and fitted complete, ready to light, with brass socket, silk cord and attachment plug. Your choice of the four smart pattern shades illustrated, made of fine silk poplins and Tussah silks, plain or fancy cretonne lined, in a variety of popular colors, trimmed with silk fringe and braid. $6 is the least others would ask. Special Monday, lamp and shade complete, **2.98**

F'cy Goods

Seventh Floor—State Street

Stamped ready made corset covers, assorted sizes, made of extra fine nainsook, neat designs, 35c values, at. **21c**

Pure linen bed spread stripping, 8 inches wide, white and ecru, 25c quality, yard, **14½c**

Mercerized twist for making all kinds of lace bedspreads, etc., regularly 10c, special at, ball **5½c**

Heavy rope silk, suitable for dressmakers and milliners, all best makes, including Hemingway's, Belding Bros.', etc., regular 5c size, at, doz., 35c; skein **3c**

If You Like Everything About Pearl Handle Knives & Forks but Their Price

Eighth Floor—State Street

here is the opportunity you have been awaiting for a decade or more, for it is a rare event to find them just a little underpriced, much less a full third under price—another of those extraordinary purchases for which we are famous. Each piece bears the **Landers, Frary & Clark Trade Mark**—the standard of quality—the Mother of Pearl shells from which the handles are made are from Manila, chosen particularly because their rare beauty, fire and color, is far superior to any to be had—a sale such as may not be repeated in years—a hint for whoever has Easter or wedding gifts to provide.

Landers, Frary & Clark's highest grade 2½ in. extra heavy pearl handle dinner knives and forks, 16 dwt. silver plated steel blades, sterling silver ferrules in lined box, always $18 the set, 6 of each, as illustrated **11.95**

Butter spreaders to match, two shape blades, generally $5.50, the set of 6 as illustrated, at..... **3.69**

3-inch pearl handle berry spoons and pie or cake knives to match, worth $3.75, as illustrated, choice at **2.48**

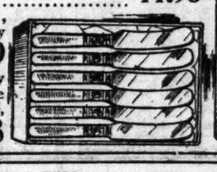

White Shoes

Fourth Floor—Center

Women's high cut all white kid lace shoes, fashionable dressy footwear for Easter, splendid fitting lasts, Louis heels. $5.00 is the price everywhere, special for Monday **3.85**

Women's white Sea Isl. canvas high cut lace shoes, plain toe lasts, Louis heels, at **2.35**

Shinola shoe polish, black, 10c size, for Monday (limit of 4 to a customer, at, box.... **4c**

Market Here & Save

Fifth Floor.

Rib Roast, Selected No. 2 Virginia cuts, 2 lbs. average, for dinner, the pound.. **23½c**

Sirloin selected, 2 lbs. average, for dinner, the pound.. **22c**

SUGAR—Domino granulated, with $3 order (flour, soap, meat, butterine or chocolate not included), 10 lb. cloth bag Monday at **59c**

Fancy eating chocolate, imported from Switzerland, regular 5c size (limit of 1 doz.), **18c**

12 bars 35c, 6 bars.....

Syrup or molasses, pure, 15c can....12c

Coffee, Golden Santos, fresh roasted, 3 lb. bag for 65c

Salmon, Cream Quality, red, lb. can 28c

Peas, Cream Quality, selected, the can 15c

Tomatoes, Cream Quality, solid pack, can 22c

Peaches, pears or apricots, Cream Quality pack, large can 27c

Sauerkraut, whole Leets or spinach, large can 20c

Pineapple, fancy sliced, lrg. can 25c

Baked or red kidney beans, 3 cans for 25c

Peas, Lakeside selected, can 16c

Herring, Booth's, in tomato sauce, pound can.....18c

Tuna fish, Albicore, Calif., pound can 21c

Cornmeal, fresh, 10 lb. bag.....39c

Rice, fancy Japan, 10 lbs., 79c; 5 lbs., 38c; 3 lbs.....23c

Rump corned beef, lb.....14c

Pot roast, lb....16c

Corn flakes, fresh, 3 packages.....21c

'Tis Well That There Are So Many Stores in Chicago That Fit Corsets

Third Floor—Center

Because comparisons never fail to prove to women the unusual superiority of our Scientific Fitting Service, a fitting service that has been developed with the greatest care for years—a fitting service that has the endorsement and encouragement of the foremost physicians in Chicago, the fullest approval of the hundreds of modistes who have investigated it, the hearty support of every woman who has been fitted here. Still for this fitting service no extra charge is made. It has won its greatest laurels in the task others find most difficult—the correct fitting of the Famous Nemo Corsets. For tomorrow we ask particular attention to

The Invaluable Features and Functions of Nemo Wonderlift Corsets

First, they render remarkable aid to women whose physical condition requires a corset that gives special support and then they bring lines that follow faithfully the latest dictates of Dame Fashion to the smallest detail.

They are an original Nemo invention, the only supporting device in existence that lifts up sagging flesh and automatically adjusts itself to the individual needs of each wearer.

They provide a set of artificial muscles which do the necessary health-fashion work that weakened and relaxed abdominal muscles no longer can do, thereby making the figure smaller and neater at once; and (by passive massage) eventually lighter.

The Nemo Wonderlift Bandlet is made in various forms to suit the needs of various types of figure, from the lean and scrawny to the extra-super-stout.

For the slender "dragged-down" woman a dainty Nemo Wonderlift model, light in weight, which gives the grateful support that tired muscles can no longer supply, at..... **$5**

At the other extreme is a Nemo model designed for the very short, very stout woman, who finds it so hard to get a corset to fit, at..... **$5**

Nemo Wonderlift corsets in extra sizes to 44, in several models, at..... **7.50**

The very latest Nemo model is a combination of Wonderlift and the new Back-Resting feature, at..... **$10**

New Silk Hosiery

Main Floor—Dearborn Street

Women's $1.50 silk hosiery, black with white, purple or gold tops and white with purple tops, full fashioned ingrain, rich, lustrous medium weight quality, double lisle soles and lisle tops, at **89c**

Women's 75c fancy fiber silk hosiery, a dazzling array of new summer styles in novelty stripes on plain grounds, silk lisle soles and tops, seconds, at **48c**

Women's 50c fancy striped silk lisle seamless hosiery in champagne, light gray and white, in stripes and clocks, while 1,000 pairs last, at **25c**

Men's 65c plain or fancy pure silk half hose, mottled patterns and silk clocks, seamless summer weight, seconds, special for Monday at, 3 pairs for $1; the pair..... **35c**

Recipe File Box

Fourth Floor—Dearborn Street

Oak filing box, complete with 100 ruled cards and cooking recipe index for the housewife, or A to Z index for addresses, complete..... **25c**

Monday Sales That Will Crowd the Rothschild Store!

Something New in Tub Silk Striped Blouses

Also Crepe de Chine Blouses, in flesh, white and maize, special, **$1.95**

Georgette Crepe Blouses, in high shades, also flesh and white, some embroidered, others tailored with jabots, also fancy stripes in Georgette, **$5.95**

Fourth Floor.

Lambert's Listerine, $1.00 size, at **57c**

Right reserved to limit quantities.

Cascarets, 50c size, **35c**
Knowlton's Dandelorine, $1.00 size, **69c**
Bliss Native Herb Tablets, $1 size, **67c**
Massata Talcum Powder at **12c**
Pompeian Massage Cream, 75c size, **41c**
4 lb. Bar Pure Castile Soap, 75c size, **55c**
Cuticura or Woodbury's Soap, cake, 17c; 3 for **50c**
Pebeco Tooth Paste, 50c size, **32c**
Ingram's Milkweed Cream, 50c size, **32c**
Lyon's Tooth Powder, 15c; 3 for **50c**
3 lb. Package Pure Borax, 75c value, **49c**

Kerfix, 25c size, **18c**
Kolynos Tooth Paste, 25c; 3 for **50c**
Hughes' Ideal Waterproof Hair Brush, $1.50 value, **89c**
Cuticura Ointment, 50c size, **39c**
Pond's Vanishing or Cold Cream, 25c size, **18c**
Wizard Carpet Clean, 5c, two for **17c**
One lb. Bottle Peroxide of Hydrogen, **18c**
Palm Olive Soap, cake, 6½c, dozen, **75c**
Kirk's Jap Rose or Juvenile Soap, cake, 4c; dozen, **69c**
Ollvlio Soap, cake, 6c, dozen, **69c**

Main Floor.

850 WILTON VELVET RUGS Greatly Reduced

Wilton Velvet Rugs are considered the most durable of floor coverings manufactured. A splendid rug for parlor, living room, dining room, reception hall, etc. Every rug in this entire lot is seamless and the sizes range from 27x54 inches up to the 9x12 foot size.

Seamless Wilton Velvet Rugs, 9x12 feet, heavy quality, the kind that usually retails for $31.50. Splendid patterns, **$26.75**

Seamless Wilton Velvet Rugs, 9x12 feet, extra fine quality, Royal Wilton designs and colorings, special, **$30.75**

Seamless Wilton Velvet Rugs, 9x12 feet, good, dependable quality, choice Oriental and floral designs, special, **$20.75**

Seamless Wilton Velvet Rugs, 9x10½ feet, splendid line of Oriental patterns, $30.00 values, **$26.50**

Seamless Wilton Velvet Rugs, 6x9 feet, splendid size for bedrooms, reception halls, etc., special Monday, **$17.75**

Wilton Velvet Rugs, 36x72 inches, designs and colorings to match the larger rugs, special, **$3.89**

Wilton Velvet Rugs, 27x54 inches, size that can be used in any part of the house, **$2.19**

Three Special Items in Linoleums.

Linoleum, 4 yards wide, best cork quality, covers the average size floor without piecing, 80c grade, square yard, **59c**

Genuine Inlaid Linoleum, colors blocked through to the back, tile patterns, $1.10 quality, square yard, **89c**

Linoleum, 6 feet wide, heavy grade, tile and wood patterns, 60c quality, square yard, **47c**

Fifth Floor.

Rothschilds' for Different, Better Hats

La Narcisse Millinery has exquisite style—$5

Promoting the style so as to bring to you at five dollars the very best that can possibly be put into millinery at this price is the big thing that "La Narcisse" stands for. The instantaneous hit these clever hats made with the women of Chicago, who know style, is a wonderful recommendation for them. The ever changing fashion features are always in evidence in this vast collection. To incorporate the style and the atmosphere of Paris inspiration in hats at five dollars is a great commercial and Millinery achievement, which we believe we are accomplishing in building up the demand for "La Narcisse" hats. Tomorrow and every day, five hundred hats to choose from.

"Hinoki" Sport Straw Hats, $2.45 Fully tailored and lined.

"Hinoki" is a straw made in a one piece body, very light and durable and comes from Japan. Four large shapes finished on edges with Milan hemp and tailored with exquisite silk or velvet ribbons. Can be had in all of the best color tones. A hat in all of the best color tones. A hat in millinery value of a high order, $2.45.

Street Hats With Cushion Brims, $3.95 to $6.75

Wonderful are the assortments in these beautiful hats. Plain and combination color tones with trimmings tailored in very new designs. Milan and Liseré braids are the chief straws used. The new cushion brim, a double brim of extreme pliability but is still rigid when on the head.

HATS TRIMMED WITHOUT CHARGE.

Fourth Floor.

Extra Fine Quality Dress Voiles, Yard, 17c

In plain shades, also neat floral patterns and stripes, all new 1917 printings and colorings, special at, yard,

Best Quality Apron Ginghams, in blue and white checks, fast colors, at, yard, **8¾c**

Heavy Weight Union Crash Toweling, in bleached or unbleached, regular 15c value, at, yard, **11c**

Fine Quality Mercerized Table Damask, 64 inches wide, large range of pretty designs, worth 59c, at, yard, **39c**

Fancy Embroidered Pillow Cases, size 45x36, made of Fruit of the Loom muslin, Bluebird and other designs, worth to $1.75, pr., **$1**

White Wool Embroidered Flannel, in pretty designs, scalloped or hemstitched ends, worth 75c, at, yard, **50c**

40-inch Fine Batiste in staple and floral effects, long mill lengths, worth 29c, at, yard, **15c**

White Windsor Plisse, 31 inches wide, regular 25c value, at, yard, **15c**

40-inch White Voile, full mercerized and fine weaves, worth 35c, yd., **19c**

84-inch Table Felt, good heavy weight, regular 60c grade, at, yard, **39c**

Extra Large and Heavy Wool Blankets, in white or fancy plaids, very special at, pair, **$5**

Second Floor.

85c Galvanized Poultry Netting, 65c

NO MAIL OR PHONE ORDERS. RIGHT RESERVED TO LIMIT QUANTITIES.

36c Galvanized Poultry Netting, 3 inch mesh, 12 to 72 inches wide, in rolls of 150 lineal feet, at per 100 square feet, **65c**

8½c Ornamental Lawn Fencing, made of heavy galvanized wire, 36 inches high, per lineal foot, at **7c**

24c Malleable Iron Garden Rakes, 10 steel tooth size, **15c**

$3.30 Rex Wood Frame Wringers, guaranteed for 1 year, **$2.35**

$1.35 Adjustable Pin Curtain Stretchers, center brace, nickel plated brass pins, **$1.10**

35c Marvel Triangle Floor Oil Mops, with bottle of Marvel Oil, **23c**

$3.95 Combination Vacuum Cleaner & Sweeper, fully guaranteed, **$2.95**

49c—24 inch Towel Bars, made of brass, nickel plated, **35c**

35c Glass Holders, made of brass, nickel plated, **23c**

Eighth Floor.

$2.50 Wash Boilers, made of extra heavy tin, heavy copper bottom, stationary wood handles, No. 8 size, **$1.75**

75c White Enameled Bread Boxes, gold striped, medium size, **49c**

$1.19 White Enameled Flour Bin, gold striped, 25 lb. size, now at **59c**

35c Rubberset Paint Brushes, 3 inch size, made of pure black bristles, now at **23c**

98c Perfection Ready Mixed Paint, for interior or exterior use, per gallon, **73c**

$1.65 Rothschild & Company's Ready Mixed House Paint, large variety of colors, per gal., **$1.35**

$1.75 Special Floor Varnish, a high grade varnish, per gal., **$1.45**

$2.80 Electric Irons, 6 lb. size, full nickel plated, complete with cord & plug, fully guar., **$1.85**

$2.80 Two Hole Laundry Stove, No. 8 size, burns all kinds of fuel, at **$1.85**

89c Imported Willow Clothes Baskets, medium size, **69c**

Women's 50c & 75c Summer Union Suits at 39c

Pure white lisle thread or cotton, fine rib, low neck, no sleeves, tight knee or lace trim, regular and extra sizes, **39c**

Women's 50c Summer Hosiery (seconds), regular made, silk lisle garter welt, double sole, black, white and colors, **25c**

Women's 39c Fibre Silk Hosiery, cotton garter top, full seamless, plain black, white and colors, and fancy striped in colors, slight seconds, **25c**

Hosiery—Main Floor. Underwear—Third Floor.

Five Curtain Specials

Five special numbers in Lace Curtains were underbought a third and they are featured here tomorrow at a corresponding discount.

Irish Point, Novelties, Voiles, Cable Nets and Scotch Nets, worth from $3.00 to $10.00 pair, priced at $6.50, $5.00, $4.00, $3.00 and $2.00 pair.

1,000 yards of Colored Overdrapery Sunfast, 65c grade, at, a yard, **45c**

36 in. Curtain Swisses of standard grade, first quality, in all pat-t'ns, yd., **12½c**

200 Couch Covers, in good colors, priced close to half, at, each, **$1.65**

50 Pieces of Good Drapery Cretonnes, in desirable colors, in a broad assemblage of recent patterns, worth up to 50c yard, priced at, a yard, **25c**

Fifth Floor.

Pretty Pink Decorated Dinner Set $2.29

Delicate floral spray, each piece gold edge; set consists of 6 dinner plates, 6 bread and butter plates, 6 cups and saucers, 6 sauce dishes, 1 meat platter; $3.95 value.

Also sold in open stock.

Pretty decorated Fireproof Teapots, assorted sizes, shapes and decorations, regular $4.95 value, each, **33c**

Fifth Floor.

Waterman Fountain Pens at 15% Discount from

Regular prices: and an extra saving of

S. H. Trading Stamps

A Delicious Luncheon, 35c

Small Tenderloin Steak with Fresh Mushroom Sauce
or
Braised Sweetbreads with Peas
Delmonico Potato
Apple Cobbler au Merasquin
or
Chocolate or Vanilla Ice Cream
Coffee, Tea or Milk

Eighth Floor

15c, 20c and 25c Embroidery Edges, yd. 10c

20,000 yards, bought for spot cash, of the finest 4 to 12 inch embroideries you have ever seen at this price. Swiss or Cambric, with heavy worked edges, in hundreds of pretty designs, all made to sell at 15c, 20c, 25c, Monday, yard, **10c**

27-in. Embroidery Ruffled Flounces, yard, **39c**

Just right for baby dresses, 1½ yards is sufficient, real 50c and 59c values, this sale, yd., **39c**

3 to 5 inch Embroidery Edges, per yard, 5c

Average about one-half price. Heavy cambric edges that will launder splendidly, 3,500 yds. at, yard, **5c**

American Maid Mercerized Crochet Cotton, ball, 6½c

Right reserved to limit quantities

Jetum for coloring straw hats, bottle, **17c**

Human Hair Nets, full size or cap shape, at **7c**

Kabo Suede Shoe Cleaner; 25c bottle, at **19c**

3 in 1 Oil, 1 oz. bottle, at **7c**

Bunch Cotton Tape, 12 assorted, in bolt, **4c**

Rubber Sheeting, one yd. square, **25c**

Garment Dress Shields, 25c value, at **15c**

Lisle Stocking Feet, black or white, at **5c**

Sanitary Elastic Belts, special, **15c**

Rubberized Sanitary Aprons, full size, at **17c**

Main Floor.

Women's Silk Gloves

Double finger tipped, 1 row back, all sizes in white or black, 60c value, **45c**

Women's Silk Gloves of fine Milanaise Silk Weave, fancy two toned embroidered back, white or black, pair, **65c**

Women's Chamois Lisle Gloves, 2 clasp, white with self backs, 85c value, **65c**

Kayser Patent Finger Tipped Silk Gloves in white, black and colors, $1.35, $1.15, $1.00, **85c** and **60c**

Main Floor.

Department for Correct Corsetry.

All Fitting Free.

Values That Stand Alone. $8.00 and $10.00 Values,

$5.00

Mme. Nadine Corsets

Featuring Silk Brocaded Corsets in pink and white for the Easter Gown.

Customers are more enthusiastic every day over our wonderful display and extraordinary values of Spring models, of charming style and shapeliness.

Our display represents models for every figure, no matter what your type.

Fourth Floor.

March Sale Wall Paper

We have just received two carloads of new 1917 Wallpaper, and Monday will start our famous Annual March Sale.

Lot 1.—Several patterns of light papers for halls, attics and stores, sold with borders, Monday, per roll, **2½c**

Lot 2.—Oatmeal two tones, 10 beautiful patterns, shadow stripes, allovers and conventional ideas, matched with borders, the 28c grade, Monday, roll, **16½c**

Lot 3.—Special Papers, 14 patterns of every popular paper in one assortment, some with straight borders, many with pretty cut-out borders, the 20c grade, Monday, roll, **9c**

Lot 4.—Genuine Imported Scotch Oatmeals, 30 inches wide, brown, green, blue, tan, gray, pink, pretty cut-out borders to match, Monday, roll, **29c**

Lot 5.—High grade Bedroom Papers in stripes, chintz and new Gloria Floral effects, some on linen back grounds, beautiful cut-out borders and gimp binders to match, the 30c grade, roll, **12½c**

Suit $25 Suit $19.75 Dress $16.75 Dress $10.75 Coat $15 Coat $9.95

Sale of Women's Smart Tailored Suits at $19.75

Choose your Suit now while stocks are at their best. Shrewd judges of values will derive much satisfaction in choosing a Suit from this really remarkable gathering. Suits of character like these are seldom offered at such moderate prices.

Tricotines Wool Jerseys Poplins Velours Checks Gabardines Poiret Twills Novelties

Colors are too numerous to name. They embrace all the desirable shades of gray, tans, green, gold and many others, as well as the always wanted black and navy blue. These Suits are so new that they are still arriving as this announcement is issued. High class Paris and American models duplicated so faithfully in style that they cannot be distinguished from the originals. Two exceptional lots tomorrow at $19.75 and **$25.00**

Taffeta and Crepe de Chine Silk Dresses at $16.75

Newest Dresses for afternoon wear, in taffeta, crepe de chine, silk and Georgette combinations, and so on. All the new shades for Spring are among them. The styles are the very smartest—in pleated, straight line and embroidered effects. Regular $22.00 values, at **$16.75**

Women's Serge Spring Dresses at $10.75.

With the present high price of Serge, a purchase of such Dresses as these, to sell at a popular price, is highly fortunate. We picture one style. Features include novelty pockets, metallic gold thread embroidery, fancy silk stitching; large plain or allovers collars of Georgette crepe or broadcloth. Regular $15.00 values, at **$10.75**

1,000 Women's Clever New Spring Coats at $9.95 to $25

Every new feature of authentic fashions is represented. For dress, street, motor and sports wear, in which the colors are strongly expressed. Materials favor velours, poplins, gabardines, jersey, thistledown and large plaids. Many full fancy silk lined. Many collars and cuffs are finished with fancy silk stitchery. Quite the most complete assortment and values we have ever shown this early, at $25.00, $19.75, $15.00 and $9.95

Fourth Floor.

85 In. Colored All Silk Jersey $4.48

Exceptional weight, beautifully finished, almost two and a half yards wide, in a splendid line of sport and staple colors.

40 inch Colored Crepe de Chine, Extra heavy quality, splendid finish in white, black, evening and street shades. **$1.58**

36 inch Satin Striped Tub Silk, 89c yard.
A good wearing all silk quality in a large assortment of designs.

Imported Black Chiffon Taffeta, 40 inch, special, $1.95.
A dependable wearing quality, with brilliant finish and rich jet black.

Sport Checked Gros de Londres, 36 inches wide, $1.95 yard.
New color combinations in fancy sport checked designs.

Imported Shantung Pongee, 33 inches wide, special, 78c and $1.28 yd.
Heavy all silk qualities in the natural color. The hand woven quality that launders perfectly.

$1.50 36 inch Colored and Black Satin Messaline at $1.25 yard.
White, black, sport and staple colors in great variety.

Satin Striped Chiffon Taffeta, $3.50, $2.95, $2.50, $2.25 to $1.98 yd. A great selection of designs and colors to choose from.

$2.75 Black Crepe Meteor and Black Satin Charmeuse, $2.19 yard.
Handsome dress qualities, pure dye and rich deep black.

$2.50 Colored Satin Majestic, $1.95 yard.
Exceptionally rich in quality for handsome suits and dresses. A great line of colors and plaid combinations.

Second Floor.

Third Floor.

Women's Julia Marlowe Shoes, $2.88

Wonderful Shoes at the price is what we hear from our satisfied customers.

Think of it! Genuine Welt Turned and High Class McKay Sewed Shoes, in patent colt, glazed kid, gun metal calf, Shoes in cloth and leather top combinations, Dress and Street Shoes, sizes somewhat broken, **$2.88**

Merchant Tailoring Spring Sale Made-to-Order Suits and Overcoats $19.50

We guarantee absolutely perfect fitting suits. Each suit or overcoat ordered during this sale will be completed within two weeks from date of order.

Extra size pants will be fitted at **19.50**

Second Floor.

Girls' New White Dresses $3.95

of sheer lawn, high and regular waist lines, daintily trimmed with lace and embroidery, sashes of white satin ribbon with pretty bow, one style pictured, 6 to 14 years, at **$3.95**

A Special Lot of Small Girls' White Lawn Dresses, high and regular waist lines, tucks and lace trimmed, 6 to 10 years, **$1**

Fourth Floor.

Girls' New Spring Coats, of serge, checks and mixtures, full flaring, belted effects, large collars and pockets, 6 to 14 years, **$5**

Girls' Middy Skirts, made of good quality all white jean or sports stripes in Copenhagen, Rose and Green, full plaited, some have pockets, small sizes are on muslin waists, 6 to 16 years, **$1.00**

Look! Sample Undermuslins at 89c

A limited quantity in the lot, values $1.00 to $1.50.

Included are night gowns of fine lingerie cloth, envelope chemises, princess slips, and white petticoats, with deep embroidery flounce, while they last, choice at **89c**

Jap Silk and Crepe de Chine Envelope Chemises, extra good quality, $2.50 value, special at **$1.59**

Crepe de Chine Night Gowns, sleeveless style, lace trimmed front and back, extra good $3 value, **$3.95**

Lace trimmed fancy Bodices, with and without sleeves, special at **55c**

Fine cotton Petticoats, fancy flowered effects, made with two scalloped ruffles, at **$1.25**

Extra size tub silk petticoats, made with full ruffled flounce, at **$3.95**

Third Floor.

Children's Hats & Coats

Sizes 6 mos. to 6 years, for Easter wear. Coats of serge, checks and silk poplin, several pretty styles to select from, **$6.50**

Coats of fine Serge and Novelty Cloth, trimmed with buttons, white detachable collars, special at **$3.95**

Children's hats from 1 to 6 years, of fine hemp braid, combinations of colors, **$1.50**

Another lot of various styles, two toned effects, trimmed with ribbon and flowers, **$3.50**

Third Floor.

$145 Queen Anne Dining Suite, 7 Pieces, $100

Sixth Floor.

$145 Suite, very heavy, Jacobean Oak finish, a lifetime purchase, special, **$100**

$15 Rockers, special at **$8.95**

Mahogany, 7 pieces, unheard of before —just what you have been waiting for, **$50**

$3.50 to 10:30—$20 Brass Beds (withdrawn at 10:30), $11.95

7 pieces, 54-inch table, genuine leather seats, $42.50

Will Buffets sell in Chicago? This $60 Buffet, $35

Chicago's Best Bargain in Brass Beds. It's a beauty. See it and you'll buy it. **$25.00**

Dressers, oak, mahogany, walnut, **$23.75**

$6.50 Combination Mattress, just for Monday, **$5.00**

Sofa Beds, variety, all special, **$33.50**

$12.50 Tea Wagons, oak, mah'y, **$8.95**

Extraordinary Sale of Parlor Suites, values to $124.50; several styles to choose from, **$74.50**

Terms as Low as $1.00 Per Week — 75 Most Popular Sewing Machines — Many Actually Below Cost

In anticipating the requirements of our usual huge Spring business we have placed orders for a large shipment of machines. To find ample room for these, it is imperative that we dispose of every floor sample, or slightly marred machines in stock, irrespective of make or former price. Note the famous makes and low prices. No mail or telephone orders on Used Machines.

Domestic, Singer, White, King, Free, New Home, Davis and Grant.

King Sit-Rite, $31.00.

$15.00
$17.50
$21.50
$24.50
$28.50
$31.50 & up.

FREE LESSONS.

Singer, $28.50.

Victor, $21.50.

Domestic Cabinet, $35.00.

Grant, $21.95.

Breakfast Bacon 27½c

Medal Brand selected strips, 4 to 5 lb. average, lb., **27½c**

Swift's Cotosuet, 10 lb. pail, gross weight, for **$1.75**

Tender Pot Roast, also Shoulder Steaks of Young Corn Fed Beef, lb., **18c**

Finnan Haddies, fancy stock, lb., **16½c**

New Holland Herring, All Milkers, per keg, **$1.05**

Seventh Floor.

10 Lb. Bag Domino Granulated Sugar, 69c

With $2.00 grocery order, meat, sugar, flour, soap, butter, butterine, beverages, fruit and vegetables not included.

¼ barrel Cereota Flour, **$2.85**
Libby's Hawaiian Sliced Pineapple, large cans, No. 2½ size, can, **29c**
Sugar Loaf Corn Meal Mush, No. 3 cans, special Monday, **15c**
Dyer's Pork and Beans, 4 cans for **50c**
Delmonte Fancy Prunes, 5 lb. cans, **79c**
4 cans Pentwater Fancy Pumpkin for **50c**
6 cans Fancy Early June Peas, Red or Lima Beans for **75c**
Finest new Split Peas, lb., **16c**
2 lb. carton fancy Peeled Cali. Peaches, **45c**
Lakeside brand extra fancy Small Green or Wax Beans, 3 cans, **70c**
4 lbs. fancy old crop Santos Coffee, **$1**
1½ lbs. B. P. Japan, Gunpowder, English Breakfast or Ceylon and India Tea for **75c**
24 ounce jar Pure Peanut Butter, **38c**
Lin-O-White Washing Tablets, doz., **49c**
½ gal. jug Best Laundry Blue or Ammonia, Monday, for **23c**
5 lb. bag fancy White Rice, **45c**
10 lbs. fancy Eating and Cooking Apples, Jumbo Florida Grape Fruit, 4 for **98c**
3 cans Libby's Extra Yellow Cling Peaches for **$1**
10 lbs. finest Canadian Yellow Turnips, **35c**
3 cans extra fancy California Peaches, **$1.15**

Seventh Floor.

"S. & H." Trading Stamps are an Extra Saving on Every Purchase.

State, Van Buren & Jackson Streets

ROTHSCHILD & COMPANY

Second Floor Elevators Open "S" Trains

tore!

Coat 9.95
at $19.75
h satisfaction in choos-
ch moderate prices.
Twills Novelties
old and many others, at
$25.00
sses at $10.75.
ge, a purchase of such
ice, is highly fortunate.
novelty pockets, metallic
itching; large plain or
broadcloth. $10.75
w feature of authentic
is represented. For
oplins, gabardines, Jer.
cy silk stitchery. Quite
9.95 Fourth Floor.
$4.48
port and staple colors.
Chiffon Taffeta,
.25 to $1.53 yd. A great
nd colors to choose from.
e Meteor and Black
ncuse, $2.19 yard.
ualities, pure dye and rich
n Majestic, $1.98 yard.
quality for handsome coats
a line of colors and plaid
Second Floor.
t Tailoring Spring
Made-to-Order
nd Overcoats
$19.50
We guarantee absolutely perfect fitting suits. Each suit or overcoat ordered during this sale will be completed within two weeks from date of order.
Extra size coat will be fitted at 19.50
Second Floor.
slins at 89c
ren's Hats & Coats
1.50 3.50 6.50
mos. to 6 years, for Eas-
Coats of serge, checks
poplin, several nobby
select $6.50
of fine Serge and Novelty
immed with buttons, white
e collars, special $3.95
's hats from 1 to 6 years.
emp braid, com- $1.50
of colors,
lot of various styles, two
ects, trimmed with ribbon
$3.50
Third Floor.
ed Sugar, 69c
butterine, beverages, fresh
½ gal. jug best Laundry
Blue or Ammonia, 23c
Monday, for
5 lb. bag fancy 45c
White Rice,
10 lbs. fancy Eating 59c
and Cooking Apples,
Jumbo Florida 98c
Grape Fruit, doz.,
3 cans Libby's, Special
Extra Yellow Cling $1
Peaches for
10 lbs. Sweet Cana- 35c
dian Yellow Turnips,
5 cans extra fancy Cali-
fornia Peaches, $1.15
Seventh Floor.
rchase.
Second Floor
Entrance
from "L"
Trains
NY

Theaters 2. Movies 3
Music 4, 5
Almanack 5
Automobiles 6, 7, 8, 9, 10
Astronomy 11

PART 8

The Chicago Sunday Tribune.

THE WORLD'S GREATEST NEWSPAPER

MARCH 18, 1917.

CIRCULATION:
Sunday,
Over 600,000
Daily,
Over 350,000

In and About a Telephone Booth—Drawn by W. E. Hill

"Listen, Joe, Edna says tell Ed not to take any wooden nickels!"

"Aw, I have not been drinkin'——"

"My dear, it's a lovely suburb, but we can't get a cook to stay out there more than a week!"

The grouch from out of town telling the busy operator about the splendid service they get in Millers Falls.

Young blood in a 13½ collar who is going to make the girl he calls up guess who it is.

The cashier has her own opinion of the man who forgot to pay for his call.

The woman who knows perfectly well that the operator could get the call for her if she wanted to.

News and Views of the Theater

By Percy Hammond.

MADAME BERNHARDT has summoned the varieties to aid her in her endless errand of abashing the odious and calumniating Kronos. In her entourage when she comes to the Auditorium theater, March 25, she will have Claire Rochester, the girl with two voices; Harry Breen, a monologist; Lucille and her learned cockatoos; Albert Donnelly, the shadowgraphic wonder; Rome Fenton, the young American tenor; and Hubert Kinney and Rhea Lusby, dancers who are up to date. The incomparable one will appear twice daily, save Sunday, at 3 and 9, in short French plays.

Miss Bly Browne, one of the ardent patriots of "The Passing Show," writes in protest against the practice of jeering at our alleged indifference to national defenses. She sends this list of evidences that we are awake to impending perils:

The singing in vaudeville theaters of the new anthem, "America Needs You Like a Mother; Would You Throw Your Mother Down?"

Pictures in newspapers of debutantes at Pinehurst preparing for war.

Pictures of fashionable Chicago women oiling automobiles, preparing for war.

Pictures of the White Sox at Mineral Springs, preparing for war.

The singing in vaudeville theaters of "America, Honolulu Loves You."

Miss Browne herself is no slacker. She has been pictured in the newspapers learning to operate a railway locomotive in preparation for her country's call. Her dad was an engineer.

While it may not be said of "The Cinderella Man" that it is entertainment for those who swear and chew tobacco, it is indubitably a source of refreshment for what Miss Lola Fisher terms the Meliphagidæ, or honey-eaters of the theater. They at least are sustained by its benign drippings. One of them writes to say that the play deviates not an atom from pleasant plausibility, in composition or performance, and that it should be considered seriously as an accurate idyll of New York life; harmless and cheery. No doubt it is a callous soul who cannot view with credulity and affection a proud poet, compounding his odelets and versicles in a cold attic, and visited clandestinely by a pretty heiress, bearing food. It all depends, perhaps, on the personality of the poet.

When "Bosom Friends" is produced in New York by Lew Fields on April 9 it will not be with the original Chicago cast. John Mason, recently released from "Common Clay," will play one of the bosom friends and Miss Irene Fenwick, movie expert, will have one of the leading woman's rôles. The New York venture will be made without the direction of the Messrs. Shubert, from whose auspices Mr. Fields umbrageously has withdrawn.

The dramatic department of Vanity Fair, an organ of the elite, contains a witty pun this month. "Pshaw" for "Shaw." It is by Robert J. Bindley, the dramatic critic.

The announcement that David Belasco is to star Arnold Daly is accompanied by the perturbing detail that once he considered engaging Mr. Daly to play the young physician in "The Boomerang."

Julian L'Estrange has enlisted in a British aviation corps and is in Canada rehearsing for war.

IN the charm and discernment of Miss Lola Fisher's acting as "Good Gracious, Annabelle" you may neglect to consider the many trifles which contribute so much to the effectiveness of the performance. The actor of a "bit" has an ungrateful job, no matter how proficient he is; the thoughtless spectator views him with vague approval but seldom is interested enough to identify him in the play-bill.

I had, therefore, to telephone the Cort theater last night to learn the name of the actor who plays the hotel clerk in "Good Gracious, Annabelle." A scrupulous impersonation, this, requiring no particular talent, perhaps, but demanding a sense of reality and the skill and intelligence to produce it. Here is a hotel clerk, with the dress, the movement, the demeanor, the voice, and the thoughts of a hotel clerk. He is suave, well-groomed, sophisticated, defferential yet dignified, rich in past experiences, and rather indifferent to present ones. He means more to illusion than much scenery. I have forgotten his name again and the Cort doesn't answer the telephone.

Miss Clare Kummer, author of "Good Gracious, Annabelle," says that she wrote it when in need of funds and that it was intended to be a musical comedy libretto with Miss Marie Cahill in the name part. Pilgrims returned from the seaboard tell that her other play, William Gillette's "A Successful Calamity," is the most popular comedy in New York City.

Mme. Bernhardt's schedule for next week is changed from previous announcement. On Monday, instead of "Camille" she will present "From the Stage to the Field of Honor," which is, we are told, "an episode of the world-war in which she has created a sensation, and brought great audiences to their feet, cheering enthusiastically"; Tuesday she will be both Portia and Camille.

Booth Tarkington's "Monsieur Beaucaire" has been made into a musical comedy for production in London. The music is by Gilbert Miller and the libretto by Frederic Lonsdale and Adrian Ross. The play was successful when it was produced in London in 1902.

James Lackaye, who was eminent in the days when plays and theaters were more plentiful, is to come back to the stage in a drama by Mark Price called "Uncle Bob."

In consonance with the great patriotic upheaval in the show business the managers of the Century in New York have discontinued the large, electric lighted star spangled banners on the outside walls of the theater.

A. H. Woods has brought the tour of "Common Clay" to an end, after discovering that the less populous communities are more particular about their Harvard dramas than are the metropolises and near-metropolises.

Joseph Byron Totten, the smiling pickpocket in "Turn to the Right," is a composer of dramas as well as an actor in them. Among the plays which bear his name are "Alibi Bill," "The House of Bondage," "The Call," "The Cowboy and the Squaw," and "The First Lady in the Land," all of them works more or less unfamiliar to loop theaters. Mr. Totten is also an ex-director in the movies.

J. M. Kerrigan, recently a part of Miss Anglin's late venture, "The Lioness," has been engaged to play with Miss Laydette Taylor in "Out There."

Mr. Sothern's effort at play writing, "Stranger than Fiction," has been found wanting in New York City, and it was withdrawn last evening.

JAMES K. HACKETT is to produce Eugene Walters' new play, "The Assassin," next month if he can find a theater in New York to house it. Chicago was first selected for the première, but the fiasco of "The Knife" is said to have put this city on Mr. Walters' list of undesirables. It is for similar reasons that there are to be no more first performances of plays by the Hattons in Chicago.

Herman Lieb, who is still playing "Dope" in the vaudeville theaters, will have a dramatic stock company this summer at the Wilson Avenue theater.

"Hit-the-Trail Holliday" and Fred Niblo returned Home last evening after a tour of the smaller cities.

The current New York Winter Garden spectacle, "The Show of Wonders," will be transferred to the Palace Music hall in Chicago May 15.

Miss Christie MacDonald will return to the theater in a musical play by A. E. Thomas called "The Little Missis." Her husband, H. L. Gillespie, is the impresario.

The newest Shubert playhouse in New York will be called the Intimate theater. The production of small musical comedies will be its policy.

"O, Mary, Be Careful," a tale by George Weston, is being dramatized for footlighting by the Messrs. Selwyn & Co.

The Players' Workshop will present four plays this week at the theater in East Fifty-seventh street. They are "Rumor" by Frederick Brandon; "No Sabe" by Elisha Cook; "Out of the Dark" by Donavan Yeuell, and "Tonsils" by Marie L. Marsh.

THE TRIBUNE was in error when in its account of the Actors' fund benefit it said that "Somewhere in Mexico" was presented by Donald Brian and members of the "Turn to the Right" cast. Mr. Spottswood, who played the craven airman, and Mr. Morrell, who impersonated Villa, are among the actors of "Potash and Perlmutter in Society." It may be repeated that their acting was the best at the benefit.

Miss Josephine Huddleston, famed hereabouts as a model for artists, has joined the cast of "Potash and Perlmutter in Society" at the Olympic, taking the rôle of Mrs. Andrief, née Potash.

Julian Eltinge was so popular in Los Angeles last week that three extra matinées were necessary to satisfy the public. All records for attendance were exceeded.

Four Mortons will be available again next season, when the redoubtable Sam and Kitty will be joined by two younger children now at college.

"The Colleens," a singing and dancing act headed by Lady Louise Agnese, will soon be seen in vaudeville. It will be under the patronage of Lord and Lady Aberdeen, and its profits will go to Irish charities.

Burns Mantle's New York Letter

NEW YORK.—(Special Correspondence.)—There may be something wrong with E. H. Sothern's sense of humor, judging it from American standards, but his sense of observation is exceedingly acute.

At the Garrick theater the other night Mr. Sothern appeared as the author of a new comedy-farce entitled "Stranger Than Fiction." He had seated himself with Mrs. Sothern in the rear of a balcony box and very few knew that he was in the theater.

At the conclusion of the second act, however, there were the customary calls for the author, backed by the usual Broadway determination to have him out, dead or alive, and after a decent interval Mr. Sothern responded. Speaking from the box, he thanked the audience for its kindness in thus honoring his modest effort. It might appear a bit presumptuous for him, he admitted, to attempt to entertain an audience with a comedy, when he might have devoted his talents to a five act tragedy, but the comedy form had appealed to him and he had followed it.

The point of this illustration lies in the fact that during the first two acts of "Stranger Than Fiction" the audience had accepted it much as though it were, if not a tragedy, at least a very sad affair. Which, in truth, it was. And the sensitive Sothern, expecting a succession of howls of laughter, sank deeper and deeper into his place, and doubtless wished he had, indeed, written a tragedy.

Do you recall reading anything about a play entitled "The Big Idea," written by Clayton Hamilton and A. E. Thomas two or three years ago? It lived but a fortnight, or maybe a month, in New York, but has since been played considerably by stock companies throughout the country. The idea of that comedy was the novel one of having a play develop before the very eyes of the audience. A youth, much in need of money to save his family from a calamitous crash, is induced at the end of the first act to put his current experiences into play form, and in the concluding act to offer the very play which the audience has been enjoying to a theatrical manager for production.

"I like the idea so far as you've gone," objects the manager, "but what is your conclusion to be? Is this going to be a comedy or a tragedy?"

"It'll be a comedy if you buy it," truthfully though mysteriously answers the youth, "and a tragedy if you don't."

Mr. Sothern's play is builded on basicly the same foundation, but in cleverness his treatment of the idea does not compare with that of the Messrs. Hamilton and Thomas. "Stranger Than Fiction" becomes rather a dramatization of William Archer's book, "Playmaking," and makes both sport and capital of that technical toma.

The protagonist here, contending that drama is all about us and that the greatest plays might easily spring from the most unexpected of sources, proceeds to demonstrate. He is just home from the theater, and because there is a practically impenetrable fog outside, the locale being London, he has asked two strangers to step into his rooms until the fog lifts. It transpires that they are a couple of crooks, seeking to escape from the police. A few moments later there is an accident outside the writer's door, and from a smashed cab an excited dowager, her son, who is unconscious from shock, and her companion are carried in. Here, then, are the dramatis personæ to illustrate the amateur playwright's point, and he proceeds to observe and build them into a play according to Mr. Archer's rules. There is much talk of exposition, development, peripetia, denouement, climax, foreshadowing, etc. All of which is dull stuff and vastly mysterious to the crowd.

Some little interest attaches to the adroitness with which Mr. Sothern moves his puppets to keep them out of each other's way and to the plot itself. The dowager's son, for instance, turns out to be a girl who has been brought up a boy to fool the courts and inherit the family estates; the crooks seek to kidnap the girl; the mother to prevent her child's sex from becoming known; a doctor person to expose the fraud, and the playwright to bend all angles of the adventure to his uses.

An unfortunate lack of preparedness associated with the first performance of "The Willow Tree" at the Cohan & Harris theater this week is all that prevented it from registering immediately one of the really big successes of the season. Because there had been no out of town performances, and because it proved impossible to estimate the value of certain episodes at rehearsals, the first performance ran until midnight. With a play of adventure this lapse of time would not have mattered, but it happens that "The Willow Tree" is a dainty Japanese fantasy, as fragile as the paper pagoda which is a feature of its setting, and to try to stretch a fantasy over three hours and a half is to kill it, with a restless audience, at least.

There is so much charm in this little idyl, however, so much beauty in its pictures, and so much that is fine in its acting, that we are inclined to believe the initial handicap will be promptly overcome. The day following the opening George Cohan left his picture job long enough to take his little blue steel ax and chop away much of the obstructing foliage and the second night practically an hour was cut from the performance.

"The Willow Tree" is a second adventure in oriental atmosphere by the J. Harry Benrimo, who worked with George Hazleton on "The Yellow Jacket." It is an application of the Galatea legend to modern Japan, and Harrison Rhodes is this time Mr. Benrimo's collaborator. The heroine is a life-size image carved out of the heart of a willow and bought by an idling Englishman to keep him company in the heroine's garden he has established in Japan. He is ill of a love-sickness, having been jilted by an English girl, and he supposes keeping himself out of the world for years and years.

There is a legend surrounding the princess of the willow tree. In the long, long ago she had lived to make a mortal lover happy, but when she learned that his country needed him while he idled his time away in her garden she bade the servants cut down the willow tree that was her life, took her place again upon her pedestal, and thus sent her lover back to work. This legend the old wood carver repeats to the English lad, and adds to it the superstition of the orientals that if a mirror, being the soul of a woman, were placed next the heart of an image very often the image would come to life.

Of course the Englishman tries it, and of course it happens. She is very like the English girl in many ways, this princess of the willow tree, and so the love story the two weave is a fascinating tale of sentimental charm. And in the end, even as it had happened in the legend, the Englishman hears that England needs him. He, too, refuses at first to leave his princess, and so she makes the sacrifice that will send him back to his "George King" to do his bit.

Fay Bainter, the little western stock actress who, after four trials, found herself last fall on Broadway and the center of a personal hit in "Arms and the Girl," has clinched that first impression by an alluring performance as the princess. Momentarily she appears also as the English girl and there is a little obvious hokus-pokus in doubling the rôles. She is a wise choice for the part, the wisest we can at the moment think of, and her future hereabout is aglow with promise. Shelley Hull, continuing his progress as the most engaging of young leading men, plays opposite Miss Bainter, and old George Wilson, years and years with E. H. Sothern, is the wood carver.

Nearly every one has written, or thought of writing, a successor to "Peg o' My Heart," including Maude Fulton, who used to dance in vaudeville with William Rock. Miss Fulton finished her play and called it "The Brat," and because Oliver Morosco made a fortune with "Peg," he produced it for her. For some weeks now it has been flirting with a Broadway opening, and a week ago it was brought into the Harris theater.

"The Brat" is not another "Peg," though as a play it is quite as well put together. But it is rather a good entertainment in the writing of which Miss Fulton has shown a commendable desire to be reasonable, and in which she has demonstrated a better than average ability in writing dialogue and creating characters.

"The Brat" is a Hippodrome chorus girl who, down on her luck and hungry, takes to begging, is arrested and haled to night court. There a novelist in search of types pays her fine and takes her home to study her. Miss Fulton does not strain the probabilities to the extent of having the writer fall in love with the waif. She gives her, rather, to his younger brother, a wild youth somewhat in need of reforming, and the two go west to improve both their characters and opportunities.

It is a good little play, as soubrette plays go, and the former vaudevillian, playing the heroine, makes of her an engaging sort of child with a good heart and a slangy vocabulary. Lewis Stone is the novelist.

—BURNS MANTLE.

PHOTO BY WHITE

Playbills

Chicago—"Very Good Eddie," a musical comedy made by Guy Bolton and Jerome Kern from the farce "Over Night." Ernest Truex, Alice Dovey, Ada Lewis, Denman Maley, Oscar Shaw, and many others sing, dance, and act in it. Popular enough to have run a year in New York, five months in Boston, and four months in Philadelphia. Tomorrow night.

Blackstone—Mrs. Fiske, more youthful and more articulate than ever, as Erstwhile Susan, whose extraordinary qualities she lightens with a sparkling exhibition of her arch comedy. Second and final week. Miss Arthur in "Seremonde" next.

Powers'—Nineteenth week of "The Boomerang."

Grand—"Turn to the Right."

Princess—"The Cinderella Man."

Olympic—"Potash and Perlmutter in Society."

Garrick—Ed Wynn and others in "The Passing Show."

Cort—"Good Gracious Annabelle."

Illinois—Montgomery and Stone in "Chin Chin."

Playhouse—"The Lodger."

National—"The Millionaire's Son and the Shop Girl."

VAUDEVILLE.

La Salle—Nora Bayes and Company in a song revue.

Palace—Eddie Leonard in "The Minstrel's Return." Miss Jessie Busley in "Fanny's Particular Punch," and others.

Majestic—Julius Tannen and his monologue, Eddie Foy and his family, and others.

Rialto—"The Red Heads" and others.

McVicker's—"All Aboard" and Lottie Meyer and her diving girls.

Great Northern—Mrs. Eva Fay, clairvoyant, and others.

BURLESQUE.

Columbia—"The Spiegel Revue."

Vaudeville News

Miss Emma Carus is soon to have a new vaudeville production, the output of Herbert Moore of Oak Park, who writes most of the adult comedy seen and heard in the varieties.

Dion Titheridge, the English actor, has written a vaudeville entertainment for Miss Carrie De Mar called "The Girl of Today."

Picture Making by Photography

Our work is individualistic and artistic.

We will come to your home by appointment.

Telephone Randolph 6500

Wm. L. Koehne PHOTOGRAPHER
104 S. MICHIGAN AVE. COR. MONROE STREET.

WURLITZER

Why not "trade in" your silent piano?

Why not let us have your upright piano as part payment on a new Wurlitzer Kingston Player Piano? You can then have beautiful music whenever you wish. Every member in the family can be taught in a very short time to play the Kingston Player Piano; they can learn real piano expression. The Kingston Player Piano is so easy to play; it responds so readily to proper pedaling that musical mastery can soon be accomplished. Real musical culture can be yours; everything really worth while in music can be had and played for you or by you.

WURLITZER Kingston

Price $395

The Kingston Player Piano represents the result of sixty years of study and development on the part of Wurlitzer. It comes to you with absolute assurance of your own satisfaction—and it will do all and more than you expect. Our direct from the factory and no-commission plan allows us to price the Kingston easily $100 lower than other circumstances would permit us to do.

If not convenient for you to come in, telephone us and we will gladly arrange to have a representative call and tell you what allowance can be made on your upright piano. Take advantage of this opportunity to trade in your old piano at its full present cash value.

Payments as Low as $2.50 Per Week

The Rudolph Wurlitzer Company
329-331 South Wabash Avenue
Just North of Van Buren

Elizabeth Marbury and Roy Comstock present
THE MUSICAL SHOW THAT'S THE TALK OF THE TOWN
$1 MAT WED
VERY GOOD EDDIE
By Bartholomae Bolton and Kern
OPENS TOMORROW NITE AT THE CHICAGO
Formerly AMERICAN MUSIC HALL WABASH AVE. AND EIGHTH ST
Telephone Cen 5240
Tickets also on sale at Princess, Garrick and Lyceum Today
Direct from a solid year at the Princess Theatre, N. Y.
With the original cast, including
ERNEST TRUEX
ALICE DOVEY OSCAR SHAW ADA LEWIS
JULIA MILLS DENMAN MALEY HELEN RAYMOND
HARRY LINKEY JEAN DE BRIAC JAS. T. FORD
DOROTHY SILVIA and ELLIOTT TAYLOR
AND THE SWAGGER FASHION CHORUS
EVGS. 400 ORCHESTRA SEATS AT $1.50. $1.00 MAT. WED. $1.50 MAT. SAT.

PALACE
GREATER VAUDEVILLE
LAST TIMES TODAY
ROSLOFF & MASLOVA
ROONEY & BENT
HARRY CARROLL
"PRINCE OF MINSTRELS"
EDDIE LEONARD & CO
IN THE MINSTRELS RETURN
ASSISTED BY ANTHONY HOWARD & FRED MAYO
MABEL RUSSELL & MARTY WARD & CO.
ARTHUR DEACON
JEAN ADAIR & CO.
AL SHAYNE
THE SINGING BEAUTY
FRANCES KENNEDY
BRENGK'S BRONZE STATUE HORSE
MORIN SISTERS
JESSIE BUSLEY & CO
IN "FANNY'S PARTICULAR PUNCH"
BY WILLARD MACK.
MATS. DAILY, 15-25-50c. Evs. Sat., Sun. and Holidays, Nights, 15-25-50-75c. BOOKING IN BALCONY 2nd. Channel to MAJESTIC 7300

WESSELS & VOEGELI ANNOUNCEMENTS
ORCHESTRA HALL TODAY at 3:30
Evan Williams
The Welsh Tenor in Song RECITAL. 50c, $1 and $1.50
ORCHESTRA HALL Next SUNDAY at 3
NEW YORK SYMPHONY ORCHESTRA
WALTER DAMROSCH
Conductor
MME. JULIA CLAUSSEN, Soprano
MR. EFREM ZIMBALIST, Violinist
Tickets Now, $2, $1.50, $1, 50c—Boxes $15
ORCHESTRA HALL FOYER MON. EVNG. at 8:15 MAR. 26
Piano and Violoncello RECITAL by
Viola Paulo
COLE GRUPPE
ORCHESTRA HALL CHICAGO SYMPHONY ORCHESTRA FREDERICK STOCK, Cond'r
FRIDAY AT 2:15 SATURDAY EVENING AT 8:15
HAROLD BAUER and Ossip GABRILOWITSCH } Piano Soloist

BLACKSTONE THEATER
7TH ST., NEAR WABASH AVENUE
LAST WEEK
MADISON COREY and JOSEPH RITER PRESENT
MRS. FISKE
(By arrangement with Harrison Grey Fiske)
IN
ERSTWHILE SUSAN
"The Greatest Sort of a Play in its Originality and Story"
—Amy Leslie, News.
"A Big, Red-Blooded Play"
—Richard H. Little, Herald.
"Erstwhile Susan a Strange, Touching, Incorrigibly Funny Comedy"
—Ashton Stevens, Examiner.
LAST WED. MAT. BEST SEATS $1.50
BEGINNING MON., MAR. 26 SEATS THURS.
LIMITED ENGAGEMENT
JULIA ARTHUR
IN WILLIAM LINDSEY'S ROMANCE OF OLD FRANCE
"SEREMONDA"
MAIL ORDERS NOW

Columbus in 1492
When America hove in sight,
Declared "I'm feeling dreadful blue,
"For I've never seen 'Turn to the Right!'"

NOTE TO RHYMSTERS—Winchell Smith and John L. Golden will pay $5.00 for each four-line rhyme they may accept, written on the style of the above, wherein an important historical event and DATE is mentioned in association with the greatest hit of history, now playing at Geo. M. Cohan's Grand.

Eves. at 8:20
Mats. Wed. & Sat. at 2:20

Arthur Hopkins presents
GOOD! GRACIOUS!! ANNABELLE!!!
By CLARE KUMMER
IT'S ALL LOVE AND LAUGHTER
CORT EVERY NIGHT Mats. Wed. & Sat.

JONES, LINICK & SCHAEFER'S
LA SALLE OPERA HOUSE
EVERY NIGHT AT 8:15
WED. and SAT. MAT. at 2:15
NORA BAYES
And Her Own Company
MOST NOVEL SHOW IN TOWN
THE SONGS YOU LOVE
Company of 25—Special Orchestra
PRICES:—NIGHTS, 50c to $2
WED. MAT.—BEST SEATS $1
Saturday Matinee 50c to $1.50

McVICKER'S JONES, LINICK & SCHAEFER'S CONTINUOUS VAUDEVILLE
COMING MONDAY
"All Aboard" Musical comedy plot | Lottie Mayer's DIVING GIRLS
OTHER STAR ACTS
11 to 11—Days 10-15-25c. Nights 10-15-25-50c.

MAJESTIC
SUPREME VAUDEVILLE
Last Times TODAY..... BELLE STORY HALE & PATTERSON
STARTING TOMORROW
EDDIE FOY
AND THE SEVEN YOUNGER FOYS
IN
"THE OLD WOMAN IN THE SHOE"
OLD TIME DARKIES
BERT MELROSE
INEZ MACAULEY AND COMPANY
HARRIS & MANION
DEWITT, BURNS & TORRENCE
ANNA CHANDLER
TENTH EPISODE
MRS. VERNON CASTLE
In the Startling Serial Photoplay
"PATRIA"
JULIUS TANNEN
"THE CHATTERBOX"
NIGHTS 15-25-50-75c MATINEE EVERY DAY 15-25-50c Ex. SAT. & SUN.
TEL. CENTRAL 6400

THE PRINCESS HAS THE HIT
OLIVER MOROSCO presents
THE CINDERELLA MAN
BY EDWARD CHILDS CARPENTER
When 8 out of every 10 playgoers talk about ONE play—THAT play is well worth seeing. That's why YOU should see THIS tremendous success.
$1. MAT. THURS.

OLYMPIC
"It is a better entertainment than its predecessor."—Hammond, Tribune.
FIRST TIME IN CHICAGO
A. H. WOODS Offers
"POTASH AND PERLMUTTER IN SOCIETY"
By Montague Glass
A NEW COMEDY
With a Big N. Y. Cast, Headed by
BARNEY BERNARD
Pop. Mat. Wed. Best Seats $1
"The great big house rocked itself dizzy with honest laughter."—Amy Leslie in Daily News.
NOTE—Don't confound this with the original Potash & Perlmutter. It is an entirely new comedy written around the famous Saturday Evening Post characters.

POWERS' EVERY NIGHT
19th WEEK AND STILL THE RAGE
DAVID BELASCO PRESENTS
THE BOOMERANG
WITH THE ORIGINAL BELASCO THEATRE (N.Y.) CAST INCLUDING
ARTHUR BYRON - MARTHA HEDMAN
WALLACE EDDINGER - RUTH SHEPLEY
WED. MAT. BEST SEATS $1.50

THE LODGER
A Pronounced Hit
THE IRRESPONSIBLE COMEDY
"May stay till the lake freezes and the boats run."—Amy Leslie.
With Lionel Atwill, Phyllis Relph and an Exceptional English Cast, Including Beryl Mercer.
THE Playhouse
Evgs. 8:20, Mats. Thurs. & Sat., 2:20
$1.00 MAT. THURSDAY
"It soothes and refreshes."—Post.
"Their efforts extremely comical."—Trib.
"It's deucedly clever."—Herald.
"It's a houseful of glee."—American.
"It dances along on a light foot."—Journal.
"The Lodger" welcome here."—Examiner.

Helen L. Levy announces ALFRED HILES
TODAY 3:30
BERGEN Baritone
Tickets 75c, $1
ADDRESS BY THE ONLY WOMAN MEMBER OF THE U. S. CONGRESS
Hon. Jeannette Rankin
3:00 P. M., MONDAY, MAR. 19, at ORCHESTRA HALL
Auspices of CHICAGO WOMAN'S CLUB.
Tickets on Sale Now—Prices, 50c to $1.50
ZIEGFELD THEATRE
NEXT WED. at 11 A. M. JOINT RECITAL
ROSE GANNON and EDNA PETERSON
Tickets Now at Box Office—$1.00 and $1.50
MANAGEMENT OF CARL D. KINSEY
IMPERIAL MATINEE TODAY 15-25-35c
WALTER LAWRENCE "COME BACK TO ERIN"
A Sparkling Comedy Drama with Songs.
NATIONAL Halsted, Near 63rd. Mats. Sun., Tues., Thurs., Sat.
1,000 Seats 25c. All Week, Starting Today Mat.
The Millionaire's Son and The Shop Girl

COLONIAL TWICE DAILY
LAST WEEK
D. W. GRIFFITH'S COLOSSAL $2,000,000 SPECTACLE
INTOLERANCE
LOVE'S STRUGGLE THROUGHOUT THE AGES
Chicago's Final Opportunity to See the World's Greatest Show
SATURDAY, MARCH 24
POSITIVELY THE LAST DAY
Coming Wed. Night, March 29
GERALDINE FARRAR
In the Gorgeous Spectacle of History's Most Romantic Tale,
"JOAN THE WOMAN"

ILLINOIS Mats. Wed. and Sat.
Tonight and Every Night.
The Last Opportunities Are Now at hand to See
MONTGOMERY AND STONE
in "CHIN-CHIN"
Only Two Weeks Left.

GARRICK
TO-NITE
NEW YORK WINTER GARDEN'S ANNUAL REVUE
THE PASSING SHOW OF 1916
WITH ED. WYNN AND COMPANY OF 150
THE GIRLIEST, GREATEST SHOW IN TOWN
POP MATS WED. & THURS.

F. Wight Neumann manager
AUDITORIUM Today at 3:30
75c-$2. Last Appearance. Visits Boston.
KREISLER
Today at 3:30 ILLINOIS Next Sunday Aft.
Prima Donna Soprano Imperial Opera, Vienna
Edna de Lima
ILLINOIS Next Sunday Aft. at 3
Kneisel Quartet

JONES, LINICK & SCHAEFER'S CONTINUOUS VAUDEVILLE NEW RIALTO THEATRE
State St., bet. Jackson and Van Buren
—Continuous Vaudeville—
11 A. M. to 11 P. M. Prices 10c-25c-50c
Smoking Permitted on Main Floor
NEW SHOW EVERY MONDAY
COMING MONDAY MAX LINDER
In "MAX WANTS A DIVORCE"

COLUMBIA BURLESQUE
—REAL BURLESQUE—
THE SPIEGEL REVUE
EXTRA—GIRL ON THE MAGIC

Right off the Reel.

By Mae Tinee.

WITH A WOMAN'S WEAPON.

MARY MILES MINTER was stabbed recently! No, not by any jealous admirer, not by an press director, but by herself.

She was in her dressing room, talking with a friend and putting on her hat at the same time. While gesticulating animatedly she stabbed herself in the eye with a hatpin and had to be taken immediately to the doctors. The wound was not serious. Thanks be!

Shirley Brockwell of Fox has a new alarm clock. The commodity is a parrot that starts yelling "Get up!" at 6 o'clock in the morning.

In a coming production planned by Allen for Harold Lockwood and May Allison they will be called upon to take aerial flights in a real biplane. Needless to say, they are busily and anxiously studying aviation at the present time.

Gaston Glass and Edward Peil have been reengaged as leading men in American Film company productions.

Marguerite Clark will be soon seen in the Famous Players' adaptation of the "Sub Debutantes" stories written by Mary Roberts Rinehart. "A sub deb," Mrs. Rinehart explains, "is a girl who has not yet made her debut in society but is dangling on the edge of this momentous event."

Howard Davies and Genevieve Hamper are recent additions to the Fox group of players.

Miss Susie May Squoggs, tattle tale, who was Mary Pickford's opposite in a notable fight in "A Poor Little Rich Girl," is having her troubles with the New York Juvenile court. In private life Miss Squoggs is Maxine Elliott Hicks and she lives with her mother in New York. The board of education, seeing that for some time she had not been going to school, haled her before the magistrate. Though her mother claimed that Maxine's absence for twenty-nine days from the halls of learning had been due to her work, for which she was getting $75 a week, her explanation fell on barren soil. It was only when she promised to engage a tutor that the case was continued until March 30.

Helen Holmes, daring Mutual railroad girl, is afraid of mice.

Thomas Santschi is a great story teller. His dressing room is the favorite congregating place for the members of his company when not working.

Samuel Goldfish, president of the Goldwyn Pictures corporation, is recovering from a recent injury to his ankle sustained while playing handball. How do you play handball, Mr. Goldfish?

"The Badge of Shame" is the last picture to be released by the Clara Kimball Young service.

The admirers of Creighton Hale will be delighted to know that he has signed another long contract with Pathé. His last appearance was in "The Iron Claw," in which he played the rôle.

The Edison company is thinking of adapting the daylight saving plan by moving the clock ahead one hour.

William Desmond performed one of the most hazardous stunts of his moving picture career this week while working on location. It was his duty to escape from a burning building. The window from which he was to make his escape was at one end of the building and at the other a balcony with a narrow ledge across. Mr. Desmond is said to have made his exit from the window and, by hanging by his hands with a drop of about forty feet between him and the lawn, worked his way the entire length of the ledge and then—"Retake!" shrieked his director. "Some of that business was all wrong!" O, it's great to be a movie actor.

It is said that J. Van Cortland, who is playing in "The Great Secret," Metro serial, is the only blind man appearing in motion pictures. He was blackjacked and beaten by robbers and his eyesight was permanently affected. Mr. Van Cortland is just able to distinguish between light and darkness and has to be led about the streets. It is a source of wonder to all who watch his work that he is able to so intelligently play his rôle as he does.

Edward Elkas has returned to the Vitagraph studio in Brooklyn.

Says Cleo Madison: "Conscientious artists like criticism. It always hurts my feeling to be adversely criticized, but I know such criticism is good for me. Compliments are apt to make an artist careless."

Vivian Martin and Jack Pickford have completed their production under the direction of Marshall Neilan at the Lasky studio. This is a good stellar combination, I should say.

At the General Federation of Woman's Clubs in New York last spring a Chicago teacher declared that she considered "Silas Marner" "not only an unforgettable motion picture but an actual blessing to the teachers of English literature." This picture was produced by Mutual for release a year ago.

"The fewer clothes you wear," says Miss Annette Kellermann, "when you are in swimming the better. No woman could hope to go through the water like a fish with a dry goods store on her back."

Carlyle Blackwell has signed a new and long time contract with World Pictures, Brady made.

Clara Kimball Young, it is said, has abandoned all attempts to even so much as open her correspondence. Her publicity manager informs us that the day after the opening in New York of "The Price She Paid" Miss Young received 788 letters.

Writes an admirer to Miss Mabel Normand: "You may be out of sight, but you're never out of mind."

Feature Films in the Loop

Alcazar, 69 West Madison—"The Metal Sin," with Viola Dana.

Auditorium, Congress near Wabash—"A Poor Little Rich Girl," with Mary Pickford.

Bandbox, Madison between Clark and La Salle—"The Girl from Rector's," with Ruth McTammany.

Blue Dream, 114 South State—"The Moral Code," with Anna Q. Nilsson.

Boston, Clark near Washington—"The Blue Streak," with William Nigh; Selig-Tribune No. 22.

Casino, 59 West Madison—"Dorothy Dares," with Ruth Stonehouse.

Castle, State near Madison—"Those Without Sin," with Blanche Sweet.

Chicago, State near Harrison—"Behind the Screen," with Charley Chaplin; musical comedy.

Colonial, Randolph near State—"Intolerance."

Gem, 450 South State—"The Vagabond," with Charley Chaplin; "The False Clew," drama; seven acts of vaudeville.

Kozy, 40 South Clark—"The Prince of Graustark," with Bryant Washburn.

Orpheum, State near Monroe—"The Blue Streak," with William Nigh.

Pastime, 66 West Madison—"The Little Lost Sister," drama with an all star cast.

Rose, 63 West Madison—"A Tale of Two Cities," with William Farnum.

Star, 68 West Madison—"Stars and Bars," Keystone comedy with Ford Sterling; "Sold at Auction," Pathé drama.

Studebaker, Michigan near Van Buren—"The Price She Paid," with Clara Kimball Young.

U. S. Music Hall, State near Harrison—"An Oily Scoundrel," Keystone comedy; burlesque.

Ziegfeld, Michigan near Seventh—"Intrigue," with Peggy Hyland and Vera MacDermott.

Miss Enid Bennett of Ince-Triangle Co.

DANCING TONIGHT
St. Patrick's Ball
VISTA
Largest and Prettiest Dance Floor on South Side
47th St. and COTTAGE GROVE AVE.
H. G. Margraff in an Exhibition Program
INSTRUCTION in all the Modern Dances as they should be danced—8:00 to 9:30. Reception until 12. ADMISSION 50c.

In the New Play at the Chicago

Miss Alice Dovey in "Very Good Eddie." Chicago. © Ira L. Hill.

UNFAITHFULNESS · UNTRUTH
BAD HABITS · SELFISHNESS
FAULTS

Overshadowing Causes That Lead Up to Matrimonial Difficulties, Presented in Intensely Interesting Pictures—

Is Marriage Sacred?

I know that these dramas are the most intensely human motion pictures ever produced, because they deal with humanity's most vital problem.

Marriage and divorce—the "eternal triangle"—all the trials and troubles of married life are handled in these pictures with a wholesome frankness that is as refreshing as it is absorbing.

Such famous screen stars as Marguerite Clayton, Edward Arnold, Lillian Drew and Sydney Ainsworth, play the leads.

All are great, gripping pictures—each an absolutely complete story! See one of these unusual photo-dramas every week.

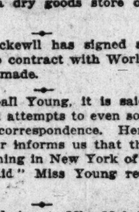

Geo. K. Spoor
President Essanay Film Mfg. Co.

DISTRIBUTED BY GENERAL FILM CO., Inc.
"IS MARRIAGE SACRED" FEATURES ARE NOW SHOWING IN THE FOLLOWING THEATRES

Monday
Bryn Mawr.....1125 Bryn Mawr Av.
Bridgeport.....2837 Archer Av.
Covent Garden.....2655 N. Clark St.
Eighteenth St.....1343 W. 18th St.
Kozy.....40 N. Clark St.
May.....3159 Elston Av.
Sherrin.....663 N. Clark St.
Amuse-U.....Muscatine, Ia.
Family.....Rockford, Ill.
Imperial.....Peoria, Ill.

Tuesday
Biograph.....2431 Lincoln Av.
Ideal.....3421 W. North Av.
Illington.....2128 W. 22nd St.
Lowey's.....740 Milwaukee Av.
Manhattan.....5903 Wentworth Av.
South Shore.....6851 Stony Island Av.
Vitagraph.....3133 Lincoln Av.
Amuse-U.....Muscatine, Ia.
Crystal.....Joliet, Ill.
Dreamland.....Rockford, Ill.
Royal.....Rockford, Ill.

Wednesday
Illington.....2128 W. 22nd St.
World.....61 W. Randolph St.
Stropal.....Laporte, Ind.
Princess.....Peoria, Ill.
Palace.....Peoria, Ill.
Princess.....Freeport, Ill.

Thursday
Cosmopolitan.....7938 S. Halsted St.
Princess.....Peoria, Ill.
Star.....Aurora, Ill.
Venetian.....Elkhart, Ind.

Friday
Alcazar.....69 W. Madison St.
Arrow.....1438 W. Fullerton Av.
Crescent.....2915 Milwaukee Av.
Home.....1812 W. Chicago Av.
Regent.....6746 Sheridan Road
Tilth.....4045 W. North Av.
Capitol.....Pekin, Ill.
Elite.....Galesburg, Ill.

Saturday
Clermont.....3226 N. Clark St.
Chicago Ave.....2122 W. Chicago Av.
Orpheus.....1611 W. 12th St.
Pete's Theatre.....9223 Commercial Av.
Colonial.....Rockford, Ill.
Gem.....Plymouth, Ind.
Grand.....Rock Falls, Ill.

Sunday
Crawford.....19 S. Crawford Av.
Casino.....3506 S. Crawford Av.
Colonial.....Rockford, Ill.
Lyric.....E. Moline, Ill.

"ASK ME!—ASK ME!—ASK ME!"

This department appears every day in "The Daily Tribune."

MISS ROSE O.: Address Ella Hall care of the Bluebird-Universal company, Universal City, Cal.; Enid Bennett, Triangle, Los Angeles, Cal.; Viola Dana, Metro, 1465 Broadway, New York; Mae Murray, Lasky, Los Angeles, Cal.; Marie Dressler, World Film company, 130 West Forty-sixth street, New York, and Mary Miles Minter, American-Mutual, Santa Barbara, Cal. No trouble at all.

G. A. H.: You were right. It was Earl Foxe who played with Mae Murray in "The Dream Girl." So far as I know, it is the gentleman's own name.

M. V.: I shall take great pleasure in mailing you the printed material I have on the doubling process, if you will send me a stamped, addressed envelope. You are entirely welcome.

H. AND R.: The Pathé company refuses to reveal the name of the silent menace. They won't even tell me!

E. D. C.: Wouldn't that be lovely? I sure do enjoy your letters; write again some time, won't you?

E. B. C.: Awfully sorry. Do write again and tell me about it.

ROXANNE: Robert Warwick was married to a Miss Peck of Chicago at one time. I understand they are separated now.

A READER: Not that I know of. Bessie Love and Bessie Learn are two different people. I suppose if I were quite clever I could make a pun for thee; but I'm not, so we'll let it go. Bessie Love was born in California. She was educated there. Her first work in pictures was as an extra girl for Triangle.

DAN C. H.: So you would like to see Marguerite Snow and James Cruze "screenically reunited." Well, are you sure this would be the best thing for Peggy? Thanks very much for the information. You're a good sort of a friend to have, Dan C. Glad to have heard from you again. You mustn't ask me to give my personal opinions in this column. I think you are right on a lot of things, however. Write again.

ANXIOUS: There are about forty scenes to the average reel. I think you had better send me a stamped, addressed envelope for the material I have on scenario writing and a list of firms that accept scenarios. No trouble at all. Glad to have heard from you.

AVON: Don't you worry about your bargain stationery. Heaven knows that any time we can get a bargain these days we should up and grab it. Douglas Fairbanks is with the Artcraft company. He does not, however, play opposite Mary Pickford. Billie Burke, neither do I look like Theda Bara. You should just see what I look like! Write again—and I don't mind telling you I had an awful time reading your writing, although it is certainly good to look at.

The Selig-Tribune—Semi-Weekly

The World's Greatest News Film.

In the two issues this week are shown:

Number 22

No. 22.

WOMEN FILL MEN'S PLACES BRAVELY.

In France the dearth of men is great. Realizing this the nation's daughters have come nobly forward, glad and ready to take upon their shoulders tasks that have never before been performed by other than men. The film shows women manning street cars.

Number 23

No. 23.

THE NEWCASTLE CYCLONE.

A streakish hurricane recently destroyed both lives and property. You will see a graphic picture of just what damage was done in this issue of the Selig-Tribune. After the elements had done their worst, police patrols were established to prevent fiends from looting the ruins.

MOTION PICTURE DIRECTORY

DOWNTOWN

JONES, LINICK & SCHAEFER'S
Studebaker
2nd Capacity Week
THE POPULAR CHARMING STAR
Clara Kimball Young
IN A PLEA FOR WOMAN'S INDEPENDENCE
"The Price She Paid"
David Graham Phillips' Story of the Poor Wives of Rich Men

"Whoever it is that chooses the photodramas in which Clara Kimball Young appears certainly deserves the highest praise. The whole production is exceptionally well cast. The direction has been good and the general impression is excellent," says Oma Moody Lawrence—Post.

A SELZNICK PICTURE
11 A.M. to 11 P.M. Continuous | All Seats 25c
CHILDREN ADMITTED

LAST TIMES TODAY
MARY PICKFORD
—at the—
Auditorium
In a Supreme Artcraft Production Based on the Play and Novel by Eleanor Gates
A Poor Little Rich Girl
Luella Parsons of The Chicago Herald says: "The sweetest picture I have ever seen."
ADMISSION 25c Mezzanine, 50c
Music by Walter Blaufuss and Orchestra
No Matinee Performances Today. Regular Show Begins at 6 P. M.

NORTH SIDE

THE BUGG Lincoln Ave., Robey Street and Irving Park Blvd. 1 P. M. CONTINUOUS TO 11 P. M.
Mary Miles Minter "THE GENTLE INTRUDER"

DOWNTOWN

BANDBOX
MADISON Near LASALLE
STARTING TOMORROW
—RUTH— MAC TAMMANY
IN
The Girl from Rector's
The Stage Success of the Great White Way and Night Life of Smart New York
SEE THE MIDNIGHT REVIEW AT RECTOR'S

CASTLE STATE AT MADISON ST.
—LAST TIMES TODAY—
BLANCHE SWEET
"THOSE WITHOUT SIN"
Starting Tomorrow for One Week. Artcraft Pictures Presents
THE DARLING OF THE SCREEN—
MARY PICKFORD
in Her Newest and Greatest Production
'A Poor Little Rich Girl'
Direct from Auditorium. The only Theater in Chicago showing this picture this week.
Continuous—9:00 A. M. to 12:00 P. M.

JONES, LINICK & SCHAEFER'S
ORPHEUM STATE STREET NEAR MONROE
TODAY ONLY WILLIAM NIGH in "THE BLUE STREAK"
Also MR. and MRS. SIDNEY DREW —IN— "RELIABLE HENRY"
COMING TOMORROW JOAN SAWYER in "LOVE'S LAW"

NORTH SIDE

KNICKERBOCKER
3219-25 Broadway, near Granville Av. Mat. 1:30 P. M. Continuous to 11 P. M.
WILLIAM DESMOND —IN— "BLOOD WILL TELL"

BIOGRAPH
2433-43 Lincoln Ave., Near Fullerton Cont. 1:30 to 11 P. M.
WM. DESMOND ENID MARKEY and HOWARD HICKMAN in "BLOOD WILL TELL" 5 Acts

LAKE SHORE
BROADWAY AND BELMONT
Continuous—2 to 11 P. M.—Triangle Plays.
WILFRED LUCAS in "A LOVE SUBLIME," and a Comedy. Tom.—Dorothy Bernard in "The Accomplice"

DE LUXE WILSON AND CLIFTON
2 Mats., 2:30 & 4:15 P. M.
ALICE JOYCE "The Courage of Silence"
Also Paramount Comedy—Mat. 10c Eve. 15c.

ARGMORE Argyle and Kenmore Eve. 6:30 to 11 P.M.
Edith Storey and Antonio Moreno in "MONEY MAGIC"

ROSEWOOD Montrose and Lincoln St. Matinee and Eve.
MORT. HARRON in "THE BAD BOY"
Also Newest Keystone Comedy.

NORTH SIDE

COLLEGE THEATRE
SHEFFIELD & WEBSTER AVE.
Cont.—1:30 to 11 P. M.—5c, 10c, 15c
Charlie Chaplin
"DOUGH AND DYNAMITE"
ANN PENNINGTON
"THE RAINBOW PRINCESS"
VAUDEVILLE
BROWN, CARSTONS & WUERL
HARRY & MYRTLE GILBERT
EVERETT and WHITE

BRYN MAWR
BRYN MAWR, NEAR BROADWAY
At Bryn Mawr "L" Sta.—Cont. 2 to 11
Greater Vitagraph Presents
ALICE JOYCE and HARRY MOREY
in *'The Courage of Silence'*
ALSO
Exclusive Showing in Chicago Today
Mrs. Vernon Castle, *'Red Night'*
("Patria"—No. 8)

COVENT GARDEN
THEATRE—2655 NORTH CLARK ST.
3,000 Seats — Continuous 2 to 11 P. M.
FIRST TIME SHOWN IN CHICAGO
Thomas H. Ince Presents
William S. Hart
in *'The Square Deal Man'*
Also TRIANGLE COMEDY and Latest SELIG-TRIBUNE WEEKLY
Symphony Orchestra

VITAGRAPH
3133-41 LINCOLN AVE., Near Belmont Av.
CONTINUOUS—1 to 11 P. M.
WILLIAM DESMOND and ENID MARKEY in "BLOOD WILL TELL"

KEYSTONE 3913 SHERIDAN ROAD
OWEN MOORE [Mary Pickford's Husband] and IRENE FENWICK in "A GIRL LIKE THAT"
—BURTON HOLMES TRAVELOGUE—

CLARK CLARK STREET and WILSON
VIVIAN MARTIN "THE WAX MODEL"
Also High Class Vaudeville.

SOUTH SIDE

SOUTH SHORE
6839 Stony Island Av. Cont. 1:30-11 P. M.
DOROTHY DALTON
"Back of the Man"

KIMBARK 6240 KIMBARK AVENUE
Cont. 2 to 11 P. M.
ANITA STEWART —IN— "THE GIRL PHILIPPA"

KENWOOD 47TH AND KIMBARK
CONT. 2:30 TO 11:00
RUTH STONEHOUSE "Saintly Sinners" and Charlie Chaplin in "Easy Street"

DE LUXE 814 EAST 63RD STREET
Near Cottage Grove—
MARGUERITE CLARK "Wild Flower"
Max Linder Comedy & Paramount Pictograph

BEACH Cont. 2:30 to 11:30 P. M. 51ST AND HARPER AVE.
Carlyle Blackwell "THE SOCIAL LEPER."
Pathe Pictorial and a Comedy.

HYDE PARK 53RD & LAKE PARK
CONT. 2:30 to 11:30
Mabel Taliaferro "THE BARRICADE"

SOUTH SIDE

JACKSON PARK
67th St. and Stony Island Av. 2 to 11 P. M.
Newest and Best in Motion Pictures & Music
Theo. Roberts
in *'The American Consul'*
Hearst-Pathe News—Christy Comedy

MICHIGAN
Garfield and Michigan Blvds.
Continuous—2 to 11 P. M.
WM. S. HART
in "The Square Deal Man"
SYMPHONY ORCHESTRA
Wednesday and "RAMONA"
Thursday

VISTA
47th and Cottage Grove. Mat. & Eve. Continuous—2:30 to 11 P. M.
BESSIE LOVE in "A DAUGHTER OF THE POOR"
A Humorous and Human Play.
Prelude—Rachmaniotf.

HARPER 53RD STREET AND HARPER AVENUE
The House of Quality—Matinee Daily.
"The Winning of Sally Temple"
—WITH—
FANNIE WARD
Also Fox Comedy—"Hearts and Saddles"

LEXINGTON
1162 E. 63RD STREET—Mat.—Continuous.
ALICE BRADY "THE DANCER'S PERIL"
CHARLES CHAPLIN in "THE BANK"
—Latest Pathe-Hearst News—

SHAKESPEARE 43RD and ELLIS Mat. and Nite.
ALICE BRADY "The Dancer's Peril"
Seeing America First—and a Comedy.

JEFFERSON 1523 EAST 55TH STREET
Mat. Cont. from 2:30 P. M.—Triangle.
WM. S. HART "THE PRIMAL LURE"
2 Act Keyst. Com.—"The Village Blacksmith"

DREXEL 858 EAST 63RD STREET
ENID BENNETT Cont. 2 to 11 P. M. "THE LITTLE BROTHER"
At Mat. Only—"Pearl of the Army."

VERNON 61ST ST. & VERNON AVE.
CONSTANCE TALMADGE in "Betsy's Burglar," and a Comedy.

WEST SIDE

HAMLIN
3826-36 W. Madison Street
Today—Cont. 2 to 11:30 P. M.
WM. S. HART IN "THE SQUARE DEAL MAN"
"In a Class by Itself"

CRAWFORD CRAWFORD AVE., Near Madison Street
—2:30 to 11:30 P. M.—
WILLIAM FARNUM —IN— "A TALE OF TWO CITIES"

KEDZIE AVENUE ANNEX
Corner Kedzie and Madison St.
WILFRED LUCAS in "A LOVE SUBLIME"
A Comedy—"Caught With the Goods"

WEST END CICERO at WEST END AVENUE
CONTINUOUS 1:30 to 11 P. M.
WILFRED LUCAS in "A LOVE SUBLIME"
—AND A COMEDY—

GOLD 3411 WEST 12TH STREET
Continuous 1:30 to 11 P. M.
William S. Hart —IN— "The Square Deal Man"
FIRST TIME SHOWN IN CHICAGO

NORTHWEST SIDE

PARAMOUNT
2636 MILWAUKEE AVE., NEAR SAWYER
CONTINUOUS 2 to 11 P. M.
WILLIAM DESMOND in "BLOOD WILL TELL."

PAULINA 1335-37 NORTH PAULINA
ENID BENNETT A Princess of the Dark
Also a Triangle Comedy.

AUSTIN

PLAISANCE | 466 N. Parkside
George Beban—"His Sweetheart"

MISCELLANEOUS

ASCHER BROS
METROPOLITAN Grand Blvd. and 47th St. Continuous—2 to 11:30 P. M.
"ON RECORD" MAE MURRAY
OAKLAND SQUARE Drexel and Oakwood 2:30 to 11:30 P. M.
"ON RECORD" MAE MURRAY
COSMOPOLITAN 79th & Halsted 1:30 to 11:30
"GOLDEN FETTERS" WALLACE REID
FROLIC 59th St. and Ellis Av. 2 to 11 P. M.
"THE WITCHING HOUR" C. Aubrey Smith
COLUMBUS Ashland Av. & 63d St. 2 to 11 P. M.
"BACK OF THE MAN" Dorothy Dalton
PRESIDENT 53th St. & Calumet Av.
PICTURES & VAUDEVILLE
Mat. Tues., Thurs., Sat. and Sun.
LAKESIDE 4730 SHERIDAN RD. 1:30 to 11 P. M.
"A DAUGHTER OF THE POOR" BESSIE LOVE
COMING TOMORROW "BEWARE OF STRANGERS"
LANE COURT Center & Lane Ct. 2:30 to 11 P. M.
"A DAUGHTER OF THE POOR" BESSIE LOVE
CALO Clark St. and Belmont Av. 1:30 to 11 P. M.
"A LOVE SUBLIME" WILFRED LUCAS
TERMINAL Lawrence & Spaulding, 2:15 to 11:15 P. M.
"BETSY'S BURGLAR" Constance Talmadge
MILFORD Milwaukee and Crawford Ave.
Matinee Continuous—2 to 11 P. M.
"THE GOLDEN FETTER" WALLACE REID

S
THE
SELIG-TRIBUNE
The World's Greatest News Film
Can Be Seen TODAY at the Following Theatres:

Alcazar.....69 W. Madison St.
Covent Garden.....2655 N. Clark St.
Halsted.....6262 S. Halsted St.
Regent.....6746 Sheridan Rd.
Revelry.....2633 N. Clark St.

Singers and Things to Sing

By Frederick Donaghey.

GALLI-CURCI has been to Boston to sing; and the reviewers there have since been betraying most of the signs of ecstatic lunacy made familiar in Chicago print in the weeks following her first appearance in the Auditorium. Philip Hale, on whom New England has for many years depended for guidance and enlightenment in matters of music, sizes in praise of the great bravura singer; and H. T. Parker, who regards a solid column of the Boston Transcript as the minimum container for what he has to say on any subject, goes well into a second column with reasons why she is wonderful in spite of her Chicago vogue. She is back in this neighborhood: she is to sing Friday night in Ottawa.

Mischa Elman is to return, week-after-next, as a soloist with the Orchestra; and his selection of a conveyance for the occasion indicates that his main purpose is to convince B. L. T., at least, of Paganini's inferiority with the violin. Elman is then to play the most formidable of the battle-horse compositions, Brahms' concerto: this was last used by a very young man, Frank Gittelson, a guest of the Orchestra late in 1914.

Eric De Lamarter is to be represented anew in the program with Elman: this time, with a suite called "The Fable of the Hapless Folk-Tune."

Singers are doing so well with the "Marseillaise" that Bernhardt's press-agent is interested. She says, he says, that she is studying it deeply, with a view of "finding some new way to give the right uplift to the spoken words." Also, he says that she says, she has an impression that the hymn should be chanted "from some point above the stage." And she is unable to see how anybody could regard her using the "Marseillaise" as an infringement of the neutrality which, it seems, she is pledged to observe while in the United States. Nobody is likely to bother her: Muratore, late Friday night, sang it in Orchestra Hall, and pulled the cheering audience to its reverent American feet in the first pleasure with a jerk which was startling in view of the sad, reluctant, furtive mien with which our citizenry takes its stance when "The Star-Spangled Banner" is the tune.

"Lakmé," tentatively listed as among the works to be revived next season by Campanini for Galli-Curci and Muratore, is to be put back this week into the Metropolitan's schedule, after ten years—but, of course, with an Italian cast, led by Barrientos and Martinelli. Most of the newspapers there are persistent in urging Gatti-Casazza to give more French opera, urging the success of "Carmen" and "Thais" as argument. That the former remains Farrar's operas, so far as New York is concerned, is, doubtless, proved anew by the fact that a recent non-subscription performance, with Caruso not in the cast, jammed the theater.

FAIRCHILD PHOTO

Miss Lucy Gates.

Miss Gates, as yet unknown in Chicago, is indicated by the management as a lyric soprano with coloratura leanings. She is to be heard on Wednesday night, in Orchestra Hall, as soloist of a concert by the Philharmonic Choral Society.

De Koven's "The Canterbury Pilgrims" is, seemingly, a popular failure. The critics think that the management did everything easily possible in casting and mounting the piece, although most of the singers were from the German wing of the Metropolitan. One reviewer said that the audience was made to know that the opera was sung in English after Margarete Ober, as the Wife of Bath, distinctly said "Shut up!"

The Metropolitan is in the nineteenth week of a season which, from reliable accounts, will show a profit, in defiance of the tradition that opera may not be sold without loss. A sophisticated, disinterested observer of activities there tells me that the excess will be not less than $250,000, with $500,000 not improbable. The war, with its abolition of the European market, has made possible a radical economy in the pay of singers—not, of course, the Carusos and Farrars, but the so-so stripe of somebodies: able, sagacious, efficient performers whose merits, at the box-office, are negative. Singers who got $400 a night are singing whenever required for $400 a week: that, he says, is about the measure of the cutting.

The Society of American Singers is a new corporation made up of performers who are just dying to have the public understand what "Il Trovatore" is all about. Albert Reiss, Schumann-Heink, and Carl Jörn are in. So is Geraldine Farrar, who, although she never uses the language on the stage, is delighted to subscribe to the "movement for opera-comique in our English tongue." She certainly must be sorry that she sat through "O Say!"; for the rules of the society require that members shall be "singers of standing, and of American citizenship."

Walter Damrosch, headed hither, has been doing well by his press-agent, saying this to an audience in London, Ontario: "Although born in Germany, I am strongly pro-Ally in my sympathies: the rape of Belgium and the sinking of the Lusitania were too much for me." Then, urging that feeling against Germany should not lessen regard for Bach, Beethoven, Brahms, and Wagner, he added: "It were just as logical for Canadian Protestants to give up their religion because Luther was a German as to give up their admiration for the great German masters of music because of their nationality!"

Fritzi Scheff, imported for the Metropolitan in the late 'nineties, is said to have signed a contract to sing in the cabaret of a Broadway restaurant. She was, while there, the most popular soubrette the Metropolitan has ever had—thanks, mostly, to her getting the "fat" rôle of Musetta when "La Bohème" was new and the public excited by the discovery that, although it was "grand-opera," Puccini's tunes could be whistled. Her vogue in operetta, after she found a good piece in "Mlle. Modiste," was enormous. Managers thought so well of her, despite the woes that flowed from her sheer perversity, that she was able, for singing in "The Mikado"—and she was bad beyond description in *that*—to get $300 a performance seven times a week, with extras in the way of maids, service, et-cetera running into $200 more.

A reader writes in to ask why Clara Butt comes no more to Chicago. My impression is that she did not find great prosperity in this country, although in possession of what is, perhaps, the greatest contralto voice in the world. She is busy in England, singing programs involving a fair measure of patriotic ballads: one in her program is a setting by Edward German of a new song by Kipling, "Have You Heard of My Boy Jack?"

Another setting of Kipling words is Sousa's of the poet's "Boots!" This, just now, is of greater vogue here than in Great Britain, where the nature of the verses is not regarded as precisely a solvent for the Conscientious Objector. Sousa has made a good job of this: there is grisly eloquence in the musical idiom of his devising to express the collapse of the haunted Tommy.

New York's two orchestras, the Philharmonic and the Symphony, are embattled in the newspapers on questions of répertoire, soloists, racial preferences in programs, and such, the respective clienteles doing the fighting in letters to the editor. A third element in the quarrel is represented by non-patrons of either: they insist that the best music to be heard there is given by the Boston Orchestra, and that the only first-class audiences of the city are those that go to the visiting organization. The critic of the New York Evening Post, by way of illustrating the contention as to the quality of attendance, says he overheard, at a recent Boston Symphony concert, the following rhapsodies:

"The symphony is in D-minor: I just *love* a minor!"

"I don't care *what* they play: I just *love* to listen to the sound of the orchestra!"

"No—I don't care to read the program notes: I *love* to interpret the music in my own way. It may be crude; but it *suits me!*"

"I suppose almost every one here is a *real* lover of music."

Three Best Sellers in Music.

The following were the most popular Edison records:

"Ole Virginny" and "Listen to This."

"Cradle Song" and "What Have I to Give?"

"Yaddie Kaddie" and "Way Down in Iowa."

The best selling Columbia records have been:

"See the Pale Moon" and "The Pearl Fishers."

"Macushla" and "Mother Machree."

"Old Zip Coon" and "Arkansas Traveler."

The most popular player rolls of the week have been:

"Northern Nights."

"Let's All Be Americans Now."

"Hawaiian Butterfly."

The three best selling sheet music numbers of the week were:

"Nothing's Good Enough for a Good Little Girl."

"Naughty! Naughty! Naughty!"

"It's a Cute Little Way of My Own."

Maxwell

The World's Greatest Motor Car Value.

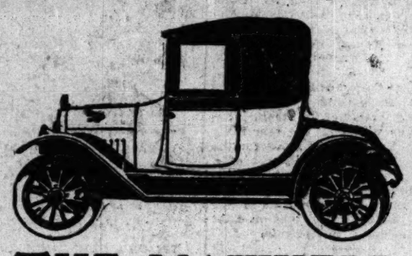

THE MAXWELL CABRIOLET

For social events as well as for business occasions, this car is designed.

In pleasant weather the glass windows are dropped into the doors and the top folded back—making an attractive, open body.

Regular Maxwell chassis and mechanism throughout means not only economy, but unusual endurance, comfort and ease of operation.

The heavy demand and consequent large production enables us to quote this very low price.

Cabriolet $865 Town Car $915
Sedan $985
F. o. b. Detroit Immediate delivery

Deferred Payments If Desired

MAXWELL MOTOR SALES CORPORATION
2457 Michigan Avenue
Telephone Calumet 4360 Open Sundays and Evenings

DEALERS

North Avenue Motor Sales Co., 3200 W. North Ave.
Seigel Auto Sales, 937 Irving Park Blvd.
Fancher & Bell, Evanston, Ill.
J. K. Jensen, 3719 Milwaukee Ave.
Niles Center Garage, Niles Center, Ill.
Fassbender & Arnold, Wheeling, Ill.
Bergstrom Auto Sales, 5850 S. Halsted St.
Duplex Motor Co., 11400 Michigan Ave.
Speedway Garage, 6820 Stony Island Ave.
Square Deal Garage, 6407 Broadway.
R. J. Brockhouse, Blue Island, Ill.
King Bros., Chicago Heights, Ill.
P. J. Schein & Co., Whiting, Ind.
Timmons Bros., Harvey, Ill.
Austin Motor Co., Wash. Blvd. and Laramie Av.
Ogden Auto Co., 3804 Ogden Ave.
Oloese Motor Co., Oak Park, Ill.
Ben Stieber, 6905 W. 12th St.
Downers Grove Auto Co., Downers Grove, Ill.
Ajax Auto Co., 534 E. 43rd St.

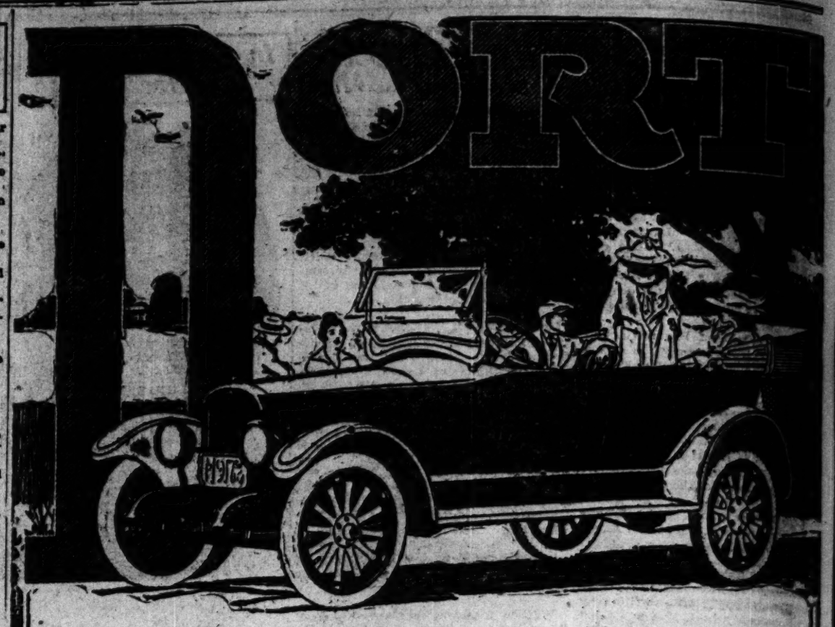

Its Excellence is Within

$695

F. O. B. Flint, Mich.
For the Five-Passenger Touring Car and Fleur de Lys Roadster

$1065
For the Sedan

$815
For the Sedanet

While the smartness and beauty of the outer Dort is in complete keeping with its excellence *within*, it is the *inner Dort* that you should know thoroughly. Here, under the surface, is beauty of another sort—the beauty of sturdiness and efficiency.

All the Dort's component parts are remarkable for their unfailing dependability, simplicity, accessibility.

This kind of excellence has opened the eyes of thousands of motorwise men and women—and made them Dort owners. It makes the Dort a car that the whole family can use and enjoy.

With all this quality, with complete equipment, with 'big-car' refinements and conveniences, the Dort is a moderate priced car—$695—and it is a supremely *good* car.

O. C. OWEN & CO., Distributors
2209 Michigan Avenue, Chicago
Phone Calumet 3734

DORT MOTOR CAR COMPANY, FLINT, MICHIGAN

Studebaker
Established 1852

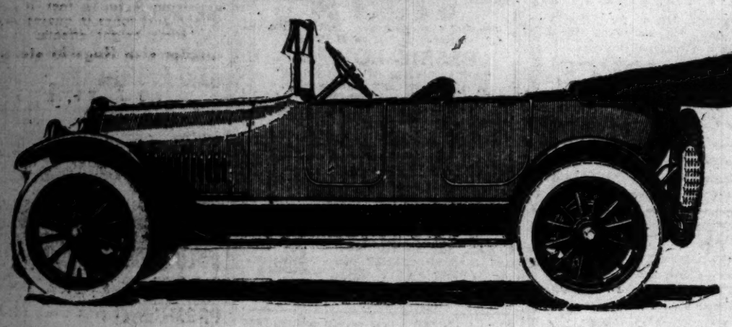

More Power at Less Cost

Both Series "18" Studebaker FOUR and Series "18" Studebaker SIX are noted for their great power, and especially their great power in ratio to their very low consumption of gasoline.

It has taken Studebaker four years to improve, refine and perfect the wonderful Studebaker motor. It has been solved through the experience of 250,000 cars in the hands of owners. It is only, through an evolution like this, that perfection of power in ratio to fuel consumption can possibly be developed.

There are no secret processes; no basic patents; no features of design that are unknown or prohibited by patents. The Engineer can use what he wishes, but he can only know how to use the best features by continually improving, refining and perfecting—through the experience of a motor in actual service.

This is why Studebaker can truthfully claim that the design of its motor is unsurpassed in simplicity, accessibility and power. By the refinement of reciprocating parts, vibration has been reduced to an almost unobservable minimum.

The bearing areas of the motor have been enlarged and increased, giving greater durability, more strength, still further insuring smooth, vibrationless operation.

But you cannot appreciate the splendid POWER of the Studebaker car until you TRY it.

FOUR-CYLINDER MODELS
FOUR Chassis $ 925
FOUR Roadster 925
FOUR Touring Car 925
FOUR Landau Roadster 1150
FOUR Every-Weather Car 1125
All Prices F. O. B. Detroit

SIX-CYLINDER MODELS
SIX Chassis $1150
SIX Roadster 1250
SIX Touring Car 1250
SIX Landau Roadster 1350
SIX Every-Weather Car 1450
SIX Touring Sedan 1700
SIX Coupe 1750
SIX Limousine 2000
All Prices F. O. B. Detroit

L. Markle Co.
Studebaker Automobiles
Twenty-first and Michigan Avenue
Phone Calumet 6480

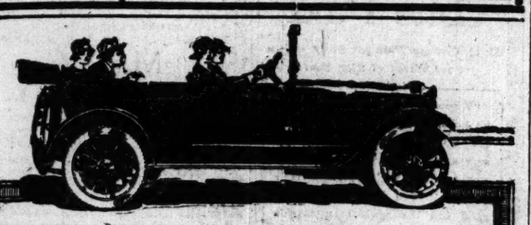

Make This Test

Bring an expert mechanic to our salesrooms. Ask him to inspect the mechanical construction of the Glide Light Six critically. Then compare the Glide Specifications with those of any other "Six."

Sixteen years of successful experience in building high grade motor cars is your guarantee of satisfaction. But get expert advice. No unit that is experimental, none that has not stood the most rigid tests by our mechanical engineers, is ever found in the Glide Chassis.

GLIDE "SIX" $1250

Perfect units—scientifically co-ordinated into a well balanced, correctly designed chassis—assure genuine efficiency and perfect service.

A Demonstration Will Convince You

that the new Glide is the best Light Six—at the lowest price. If you cannot call—telephone or write for literature.

THE BARTHOLOMEW CO. (Sixth Oldest), PEORIA, ILL.

ISCH BROS. & HACKSHAW
Chicago Distributors
Telephone Calumet 1268 2019 Michigan Avenue

When a Woman Drives

When a woman drives a Liberty car she instantly brings out its most remarkable points. She is infinitely comfortable in the driving seat, with all the easily handled controls readily within her reach. She need not adjust herself for the car, or reach, or exert strength. It is as if the driving seat and all controls had been designed with her alone in mind.

Some Vital Superiorities

The clutch pedal yields easily to her foot. The powerful foot break requires no exertion of strength. The smooth and silent gear shift in its rhythmic motion is easily manipulated with two fingers, while its action is noiseless and mechanically perfect, even in the unusual shift from third to second at full speed.

Finally, of greatest importance for the woman who drives, is the Liberty emergency brake—applied with a short motion and the pull of one finger—and never failing to stop the car instantly—smoothly—safely.

If a woman can drive a Liberty without effort all day and every day—think how the Liberty must respond to a man's control.

Make This Direct Comparison

The best way to test a Liberty is to step out of a big car of which you approve and into the Liberty. Make this direct comparison. You will get proof by this test stronger than any words or the indorsements the Liberty receives from all car experts.

O. C. Owen & Co.
2209 Michigan Boulevard, CHICAGO
PHONE CALUMET 3734

LIBERTY SIX 1195

ASTRONOMY
BY CLIFFORD RAYMOND

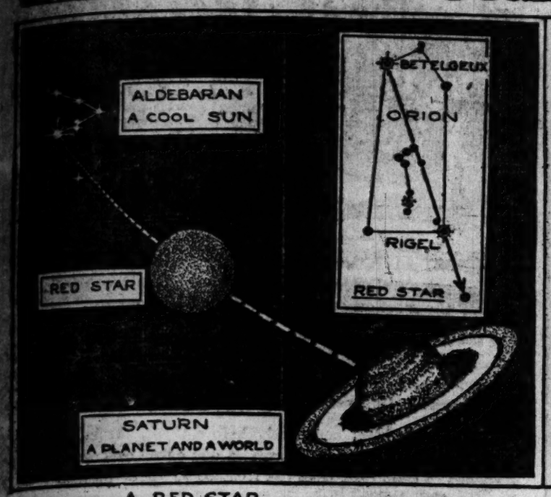

A RED STAR

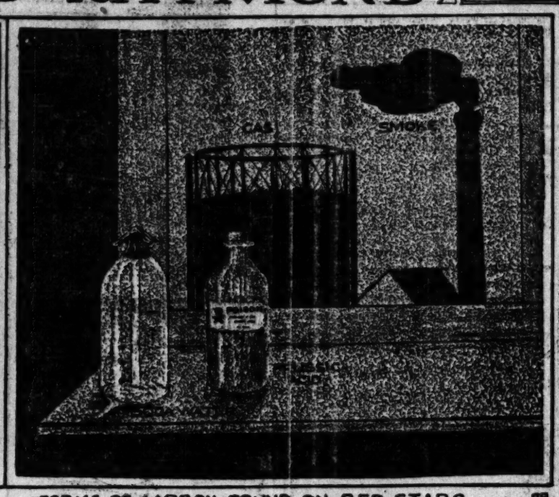

FORMS OF CARBON FOUND ON RED STARS

DRAWINGS BY S. F. MAXWELL

RED STARS.

BETWEEN the stages in stellar evolution represented by Aldebaran and by the planets there is a gap. Stars of the type of Aldebaran, while still incandescent, contain many of the compounds found on earth. Between the condition of the vaporous stars and worlds with their rocks, water, and air, lie the red stars, gleaming out in the sky like dull rubies.

To find a red star, locate Orion in midsky, toward the south, draw a line through Betelgeux and Rigel and continue it half its distance toward the southern horizon. The red star in question can easily be seen on a clear night. Red stars are interesting because they show us the beginning of an element absolutely essential to life—carbon.

On earth we find carbon in a multitude of forms. It occurs in the air as carbonic acid, in the rocks as diamonds and graphite and as carbonates, notably chalk, marble, potash, and soda. It forms the skeleton of wood, furnishes the main bulk of coal, and is an element essential to all living tissue. Familiar carbon compounds are prussic acid, smoke, coal gas, and soda water.

These last four occur in great profusion upon the red stars. The encircling vapors on these suns are thick with a pall of smoke, and render the light struggling through from the hot nucleus below a deep, blood red.

In filling this middle stage the red stars present characteristics of old stars and young worlds. They are no longer able to even approximately generate enough heat to supply the normal loss by radiation, and the spheres of hot metal they are cooling.

On Aldebaran we have seen our familiar rocks form, float for a time in the hot atmosphere as vapors, and settle toward the center of the ball. The red stars are like planets because at their centers they have solid rock instead of viscid gases. In addition, the compounds of carbon are rapidly forming.

The succeeding stage is that represented by the planets. Saturn is a solid body, but, unlike the earth, it has a dense atmosphere. All the belts and other markings on the ball are merely cloud formations. In the atmosphere of Saturn we find those substances which boil at a moderate heat—salt, sal ammoniac, steam, muriatic acid, and such vapors. All the others are condensed. Deep under the cloud shell lie red hot rocks, already forming themselves into the backbones of the future continents of that globe.

They Laugh at this in Vaudeville

PALACE.

Pat Rooney and Marion Bent:

"The way the young women are wearing their skirts nowadays seems to me

they're shorter than ever or they're building the sidewalks lower.

"Where were you born, Marion?"

"I was born in Milwaukee."

"Give my regards to the American consul."

"I hear that Teddy Roosevelt is going in the movies—"

"What! T. R. going in the silent drama!"

"This book here says that no matter how hungry a horse is he can't eat a bit."

McVICKER'S.

Senator Murphy: I want you to congratulate me. I'm engaged. It's no use telling you that I'm engaged to a woman, because you know very well it couldn't be a horse. But, anyway, she's the loveliest girl! She's an artist, too. In fact, a sweet artist, you might say. That girl can draw more flies! We'll get married as soon as I can save up enough money to get a license. It costs $2. And I've got $1.60 saved already. O, well, a year ain't such a long time to wait. In this state a marriage license costs $2, while in Minnesota a dog's license costs $3. I can't understand why it should cost $1 more to be a dog in Minnesota than a married man in Chicago.

A CLEAR COMPLEXION

Ruddy Cheeks—Sparkling Eyes—Most Women Can Have

Says Dr. Edwards, a Well-Known Ohio Physician

Dr. F. M. Edwards for 17 years treated scores of women for liver and bowel ailments. During these years he gave to his patients a prescription made of a few well-known vegetable ingredients mixed with olive oil, naming them Dr. Edwards' Olive Tablets, you will know them by their olive color.

These tablets are wonder-workers on the liver and bowels, which cause a normal action, carrying off the waste and poisonous matter in one's system.

If you have a pale face, sallow look, dull eyes, pimples, coated tongue, headaches, a listless, no-good feeling, all out of sorts, inactive bowels, you take one of Dr. Edwards' Olive Tablets nightly for a time and note the pleasing results.

Thousands of women as well as men take Dr. Edwards' Olive Tablets—the successful substitute for calomel—now and then just to keep in the pink of condition. 10c and 25c per box.

—Advertisement.

High Living at Little Cost

For your table you would like, in season, the finest, juiciest tomatoes, tender corn, delicious, crisp radishes, luscious melons. You want *all* you want of these and other good garden things. You want them often and in variety—but can you always afford them? Not at present high prices. Must you, then, be satisfied with a choice of this vegetable or that for dinner? Not if you have enough ground for a garden.

FERRY'S SEEDS

and a little plot of ground and a little patient effort will give you a chance to indulge your fancy with better than the market offers. A successful garden is not an accident. It does not mean ceaseless work and care. It does mean a great first care in the selection of seeds.

Garden products and flowers, like all forms of life, inherit family traits, sturdiness, vigor, size, weight, *quality*. They transmit these traits from generation to generation. Ferry's Seeds are selected, tested seeds. They have pedigree. They come from families noted for qualities of deliciousness, ability to grow, abundance of growth, full weight, size, taste, all that is most desired.

Gardens planted with Ferry's Seeds are surer of being a success and bringing reward for effort spent. Doubtful seeds are dear at any price.

Send for your *free* copy of Ferry's Seed Annual. Dealers everywhere sell Ferry's Seeds.

D. M. FERRY & CO.
Detroit, Michigan
(and Windsor, Ont.)

The Orchestra: Concerts and Recitals

TWO "soloists," Harold Bauer and Osip Gabrilowitsch, will take part with the Orchestra in the Friday-Saturday concerts: they will be concerned with Mozart's concerto for two pianos [No. 365 in the Köchel catalogue, for those who care to know] and Saint-Saëns' variations for two pianos on a theme of Beethoven's. Mr. Stock further lists for the week's program Beethoven's fourth symphony, for the first time in three years, and Richard Strauss' tone-poem of "Don Juan."

TODAY:

3:00—The American Symphony Orchestra in the ninth concert of its series of ten. Mr. Gunn's soloists today are Mrs. Morels Rosenwald, soprano; Robert MacDonald, pianist; and Anthony Linden, the first-flautist of the orchestra, who will take part in the first Chicago hearing of Chaminade's concertino. Grand Opera-House.

3:10—Concert, with lecture by Maurice Rosenfeld. Chicago Hebrew Institute.

3:30—Edna de Lima, soprano, in recital: she is new in Chicago. Illinois Theater.

3:30—Alfred Hiles Bergen, baritone, in recital: his second. Mr. James Whittaker, accompanist. The Playhouse.

3:30—Evan Williams, tenor, in recital: all songs in English. Orchestra Hall.

3:30—Fritz Kreisler in his second (and final) recital. The Auditorium.

3:30 and 4:45—Chicago Concert Ensemble in twenty-third program, made up as a memorial to Walfried Singer, its conductor, who died two weeks ago. Fullerton Hall.

8:00—Henriette Weber's twentieth "opera-evening": "Le Jongleur de Notre-Dame." Fullerton Hall.

8:15—Arthur Dunham and orchestra in concert: Isaac Van Grove, pianist, will assist. Sinai Temple.

TUESDAY:

8:00—The Shostac String Quartet in its tenth chamber-music concert: Silvio Scionti, pianist, will assist. These concerts, at fifteen cents for a ticket, are open to the general public. The Lounge of the City Club, 315 Plymouth place.

8:15—The Lewis Institute Chorus and the choirs of the First Congregational Church in first of three concerts: the others on Thursday (with Alfred Hiles Bergen) and Friday nights. First Congregational Church.

WEDNESDAY:

11:00 a. m.—Rose Lutiger Gannon, contralto, and Edna Gunner Peterson, pianist, in recital. Ziegfeld Theater.

8:15—The Philharmonic Choral Society, under O. Gordon Erickson, in concert: Miss Lucy Gates, soprano, will assist, making her first appearance in Chicago. Mr. Erickson's promise is of a program of works mostly new to Chicago. Orchestra Hall.

This Week—
GEORGE LEGUERE in THE SEVENTH SIN

The Mystery of the Seventh Sin

Seven Big Stars—Seven Great Reels

WHAT is the Seventh Deadly Sin? No need to ask much longer—if you go to see "The Seventh Sin", at the theatres named below, the mystery will be revealed to you.

In this film, beautiful Shirley Mason escapes from the last of the Seven Deadly Sins, and her passionate love story that has been running through the entire 7 Pictures comes to its sweet and satisfying conclusion.

The Seventh Sin—What is it? Come and see!

Go to see SEVEN DEADLY SINS

Shirley Mason, Youngest and Loveliest Star of the Films, Appears in Each Play

AT THESE THEATRES

See THE SEVEN SINS
At These Theatres:

TODAY, MARCH 18
WEST SIDE.
Gold, 3411 W. 12th St.
MONDAY, MARCH 19
WEST SIDE.
Hamlin, 3826 W. Madison St.
SOUTH SIDE.
Michigan, Garfield and Michigan Bd.
NORTH SIDE.
Biograph, 2433 Lincoln Av.
NORTHWEST SIDE.
Paramount, 2636 Milwaukee Av.
TUESDAY, MARCH 20
NORTH SIDE.
Vitagraph, 3133 Lincoln Av.
WEDNESDAY, MARCH 21
SOUTH SIDE.
Shakespeare, 43d and Ellis Av.
Harper, 5236 Harper Av.
NORTH SIDE.
Bryn Mawr, 1125 Bryn Mawr Av.
THURSDAY, MARCH 22
NORTH SIDE.
Covent Garden, 2655 N. Clark St.
FRIDAY, MARCH 23
SOUTH SIDE.
South Shore, 69th and Stony Island.
SUNDAY, MARCH 25
NORTH SIDE.
Regent, 6746 Sheridan Rd.
Dearborn, 40 W. Division St.

See WRATH at the Following Theatres:

Regent, 6145 Sheridan Rd., March 18.
Dearborn, 40 W. Division St., Mar. 18.
Strand, Milwaukee, Wis., Mar. 20, 21.
20th Century, 4708 Prairie, Mar. 20.
Halsted, 6202 S. Halsted St., Mar. 20.
Orpheum, Rockford, Ill., March 21.
De Luxe, 1141 Wilson Av., March 21.
Criterion, 1222 Sedgwick St., Mar. 21.
West End, Cicero and West End Av., March 23.
Drexel, 858 W. 63d St., March 23.
Grand Oak, 3955 Grand Bd., Mar. 22.
Albany Park, 4812 N. Kedzie Av., March 23.

See PASSION at the Following Theatres:

Pine Grove, 717 Sheridan Rd., Mar. 18.
Majestic, Kewanee, Ill., March 18, 19.
West, Galesburg, Ill., March 18, 19.
Halsted, 320 S. Halsted St., Mar. 24.
Hamilton, 71st and Paxton, Mar. 25.
Gem, Hammond, Ind., March 23.
Princess, Peoria, Ill., Mar. 25, 26, 27.

See SLOTH at the Following Theatres:

Hamilton, 71st and Paxton, Mar. 18.
Gem, Hammond, Ind., March 18.
Princess, Peoria, Ill., Mar. 18, 19, 20.
Rex, Racine, Wis., March 19.
Palaces, Parkside Av., Austin, Ill., March 19.
Majestic, Sheboygan, Wis., March 20.
Vision, 2650 W. Division St., Mar. 21.
Willard, 340 E. 51st St., March 21.
Galety, So. Chicago, Ill., March 21.
Ashland, 1613 W. Madison, Mar. 22.
Oak Park, Oak Park, Ill., March 22.
Lilington, 3118 W. 22d St., March 23.
Palm, Irving Park Blvd., March 23.
Hippodrome, 63d and Ashland Av., March 23.
Vernon, 61st and Vernon, March 24.
Standard, 750 N. Clark St., Mar. 24.
Plaisant, 652 E. 63d St., March 24.

See GREED at the Following Theatres:

Avers, 3823 W. 26th St., March 18.
Wenceda, 5038 W. Chicago Av., Mar. 18.
Vaudette, Springfield, Ill., March 19, 20, 21.
New Roseland, Roseland, Ill., Mar. 20.
Princess, Freeport, Ill., March 20.
Orchard, 659 North Av., March 21.
Family, Davenport, Ia., March 22, 23.
Elite, Waukegan, Ill., March 22.
Schindler's, 1009 Milwaukee Ave., Mar. 23.
Wausau, 1838 S. Wabash, March 24.
Yale, Maywood, Ill., March 24.
Jefferson, Fort Wayne, Ind., Mar. 24.

See PRIDE at the Following Theatres:

18th St., 1348 W. 18th St., Mar. 18.
New Majestic, Kenosha, Wis., Mar. 19.
Tiffin, 4045 W. North Av., Mar. 19.
Colonial, Green Bay, Wis., March 19.
Buckingham, 3319 S. Clark, Mar. 20.
Princess, Freeport, Ill., March 20.
E. A. E., 6839 Wentworth, Mar. 20.
Comet, Milwaukee, Wis., March 21.
Casino, Rogers Park, Ill., March 21.
Majestic, Madison, Wis., Mar. 21, 22.
Oakland, 39th and Cottage Grove Av., March 22.
Argmore, 1040 Argyle Av., Mar. 22.
East Side, So. Chicago, Ill., Mar. 22.
Princess, Huntington, Ind., March 23.
New Buckan, Elkhart, Ind., Mar. 23.
Columbia, Indiana Harbor, Ind., Mar. 23.
Lincoln, 1846 W. Madison, Mar. 24.
Lyric, East Chicago, Ind., March 24.
Strand, Brookfield, Ill., March 24.

See ENVY at the Following Theatres:

Elite Theatre, Petersburg, Ill.
Greenfield Theater, Milwaukee, Wis.
Erie, Milwaukee, Wis., March 18.
Hub, 1746 W. Chicago Av., Mar. 19.
Marquette, La Salle, Ill., March 19.
Strand, 2111 W. Division, March 19.
Ideal, Grand Rapids, Wis., March 19.
States, 3507 S. State St., March 20.
Harmony, 513 E. 43d St., March 20.
Arcade, Milwaukee, Wis., March 20.
Spencer Square, Rock Island, Ill., March 21, 22.
New Brookline, 7202 S. Chicago Av., March 21.
Park, Champaign, Ill., March 21, 22.
Oriental Th., 2636 W. North Ave., March 21.
Palace, Muscatine, Ia., March 22.
Majestic, Reobelle, Ill., March 22.
Irving, 4835 Irving Park Bd., Mar. 23
Strand, Escanaba, Mich., March 24.
Lyric, Ashland, Ill., March 24.
Comfort, Milwaukee, Wis., March 25.
Oak, 6814 W. 12th St., Oak Park, Ill., March 25.
Strand, 2031 Lincoln Av., March 27.
Parkside, Lombard, Ill., March 27.
Charm, 4303 S. Halsted St., Mar. 27.
Princess, Huntington, Ind., March 27.
Triangle, 7219 Wentworth, Mar. 28.
Orpheum, Ottawa, Ill., March 28.
Orpheum, Elgin, Ill., March 29.
American, Harvey, Ill., March 29.
Royal, Gary, Ind., March 29.
Alpha, 4717 N. Robey St., March 30.
Whitehouse, 2409 W. North Ave., March 31.
Plumb, Streator, Ill., March 31.
Springfield, 3857 W. 12th, April 1.
Pickford, 1708 E. 35th St., April 3.
Strand, Cedar Rapids, Ia., April 3, 4.
Grand, Merrill, Wis., April 3.
Milkadow, Manitowoc, Wis., April 3.
Gloe Naldi, Two Rivers, Wis., Apr. 4.
Atlas, 47th and State, April 5.
Mirror, Moline, Ill., April 5, 6.
Archer, 7006 W. 35th St., April 7.
Grove, 2451 Cottage Grove, April 8.
Cort, Pekin, Ill., April 10.
Parkside, Lyons, Ia., April 10.
Francisco Th., 2919 W. Madison St., April 10.
Palace, Burlington, Ia., April 11.
Bond, Pontiac, Ill., April 12.
Garden, Canton, Ill., April 12.
Orpheum, Fond du Lac, Wis., April 12.
Plaza, Hinton, Ind., April 13.
Lexington, Milwaukee, Wis., April 14.
Castle, Bloomington, Ill., April 16, 17.
Gem, Stevens Point, Wis., April 17.
Roxy, Bushnell, Ill., April 17.
Bijou, Monmouth, Ill., April 18.
Grand, Wausau, Wis., April 19.
Lyric, Edgerton, Wis., April 19.
Ideal, Savannah, Ill., April 19.
Lyric, Milwaukee, Wis., April 20.
Grand, Wausau, Wis., April 19.
Neenah, Neenah, Wis., April 23.
Adler Opera House, Marshfield, Wis., April 24.
Orpheum, Menasha, Wis., April 24.
Princess, Tomahawk, Wis., April 25.
Davidson, Beaver Dam, Wis., April 26.
Crystal, Sturgeon Bay, Wis., April 26.
Imperial, Peoria, Ill., April 29.
City, Virginia, Ill., May 1.
Layton Park, Milwaukee, Wis., May 2.
Opera House, Fairbury, Ill., May 3.
Idle Hour Theatre, Michigan City, May 4.

Revell & Co.

March Sale Oriental Rugs

At Less Than Wholesale Prices
The Largest Stock
The Greatest Display in America

We quote prices on a few of the thousands of special values we are offering this month.

Large Room Size Oriental Carpets

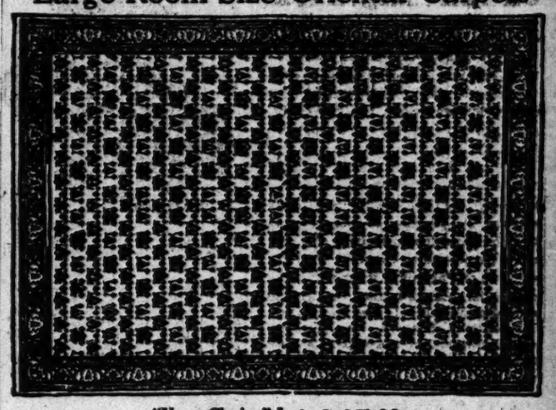

"Your Choice" Lot, 145.00

We will place on sale tomorrow fifty room size Oriental Rugs. Sizes range from 6 to 9 feet 3 inches wide and from 10 to 12 feet 8 inches long. Medallion and allover designs. A great many of these are in the soft old tone effects. Red, blue, brown, rose and ecru, etc.

Oriental Rugs

10.50 12.50 13.50

Carabagh Rugs — average size 2.8x3.6 long—heavy, strong weaves, in soft tones.

Sarouk Oriental Rugs

65.00 75.00 85.00

Values from $95.00 to $150.00

Many are of the most exquisite Oriental hand work in beautifully blended colorings, suitable for the finest homes. Each piece is a complete expression of the weaver's idea of Oriental rug splendor. Your choice, 65.00, 75.00, 85.00.

Rare Mossoul Rugs

37.50 45.00 55.00

A fine collection of soft, silky pieces which for beauty of coloring and durability cannot be excelled; sizes range from 4 to 5 feet wide and from 5 to 7 feet long.

Large Khiva Rugs

75.00 85.00 95.00

Quaint, Soft, Silky Red Tones—Sizes range from 5 to 7.6 feet wide and from 8.6 to 11 feet long.

Large Cashmere Rugs

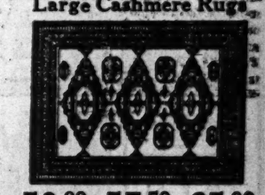

50.00 57.50 65.00

Sizes range from 6 to 7.6 feet wide and from 9 to 11 feet long; unusually soft tones in quaint designs; also some bright effects.

Also hundreds of larger and smaller size Rugs in stock.

New Filet Net Lace Curtains Bed Spreads, Panels and Scarfs

JUST RECEIVED FOR THIS SEASON'S SALE.

ATTRACTIVE—
INEXPENSIVE AND
DIFFERENT

They are appropriate for use in any room in the home, made of plain Filet net, in white, with pretty lace edges, corner motifs and insertions that are exact reproductions of the real Hand-Made.

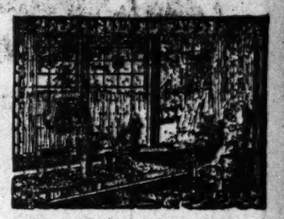

THE PRICES:
4.50 Per Pair, 4.85 Per Pair, 5.50 Per Pair, 5.85 Per Pair, 6.75 Per Pair, 7.50 Per Pair and 8.75 Per Pair

LACE PANELS—DRESSER SCARFS AND BED SPREADS.

CURTAIN MATERIAL BY THE YARD

Comprising every conceivable kind—Narrow Vestibule Laces, French Door Laces and Paneling, new 90 inch Bris Bis paneling by the yard, Quaker Craft Laces, English Laces, Filet Nets, Madras Voiles, Swiss, etc., etc.

MATERIALS FOR DRAPERIES

Imported Scotch Madras—Plain Poplins—Diana Cloth—Aladdin Cloth—Iris Cloth—Silk Damasks—Velours, etc., etc., for Portieres and Window Hangings. Suggestions and estimates for special Draperies and Furnishings submitted. Phone Central 769.

Wabash Av. **Alexander H. Revell & Co.** *Adams St.*

DEAF?

If you are Deaf or Hard of Hearing,

Call and See the New
Globe 1917 Model

A representative from our home office will demonstrate for a few days. We have a large assortment of devices and a private room in which you may test them.

Globe Ear-Phone Co.
Room 1304—31 N. State Street

LE PAGE'S CHINA CEMENT
STANDS HOT AND COLD WATER 100

ADVERTISE IN THE TRIBUNE.

EDUCATIONAL

RAG-TIME

PIANO PLAYING IN 20 LESSONS

We'll teach you to play real ragtime on the piano in 20 lessons IF YOU DON'T KNOW A NOTE. Advanced course if you already play. You'll learn to play popular songs, fox trots, "rag," any piece. "Money-back" Guarantee. Also vocal, ukulele and all instruments. Call or phone for free book. Open evenings.

CHRISTENSEN SCHOOL of POPULAR MUSIC
20 E. Jackson Blvd., 4th floor. Harrison 5070.

Chicago School of Lip-Reading for Adults
LESSONS PRIVATE. Phone Wabash 4848
MISS GERTRUDE TORREY
182 Auditorium Bldg., 431 S. Wabash Ave.

Languages BERLITZ SCHOOL 12th Fl., Auditorium Tel. Harrison 1868

ADVERTISE IN THE TRIBUNE.

AUTOMOBILES Conducted by SHEPPARD BUTLER MOTORCYCLES

Doubled Fees for Motorists May Pay Illinois Road Bill

By Sheppard Butler.

THE somewhat unexpected turn taken by Illinois good roads affairs last week should provide that one-twentieth of the state's population which owns motor cars with a moment or two of sweetly solemn thought.

The Illinois Highway Improvement association, with the approval and, indeed, at the suggestion of Gov. Lowden, proposed to the state at its Springfield meeting that the $60,000,000 better roads project now being urged for Illinois be financed by motorists, and motorists alone.

Carefully thought out plans and figures for taxation to meet the big bond issue were consigned to the waste basket by the association officials as soon as they surveyed things at the capital. In their place the boosters offered the simple proposition that principal and interest on the bonds be paid by doubling existing automobile license fees in the state.

The suggested bills, which are to have a hearing on Wednesday afternoon, provide a 50 per cent increase when the legislation becomes effective and another 50 per cent raise on Jan. 1, 1920. This, it is estimated, would yield a revenue of $145,000,000 during the twenty year life of the bond issue—$82,000,000 for the bonds and $63,000,000 for a good roads surplus.

Time to Think It Over.

Of course, the motor car owner need be in no haste to make up his mind whether or not he feels like taking to himself the exclusive privilege of providing Illinois with its state aid road funds. All the legislators are asked to do now is to bring the bond issue question to a referendum vote in 1918. There will be plenty of time for arguments pro and con, and if anything is certain now it is that snap judgments should not be formed.

Only the voters (of whom the automobile owners form a modest quota) can give Illinois better highways, and that Illinois needs better highways is a point on which there is not much difference of opinion hereabouts.

Illinois mud is proverbial—as much so as was the New Jersey mosquito in its prime. Tourists from other parts of the country plan their routes so as to keep out of the state if possible, and, if not, to get across it as quickly as may be. Chicagoans, when they start out, edge around into Indiana without any unnecessary loss of time or beat it across some other available state line.

Letting George Do It.

We want more paved roads all right; the question is, Who'll pay for them? It's up to the motorists, we are told—up to 250,000 or 300,000 people out of a population of more than 6,000,000, which includes 2,150,000 voters.

Viewed from the standpoint of abstract justice, it's a quaint, old fashioned idea, to be smiled over perhaps rather than grimly argued against, but typical nevertheless of the roundabout way of getting at things we so frequently use in these United States.

The notion persists, it would seem, that the automobile is a luxury, pure and simple, and the automobile owner a droll spendthrift just a bit different from ordinary folks. If the gosh darned dudes want the contraptions, let 'em pay. They can afford it.

Indeed, just before he went to Springfield an official of the highway improvement association explained to me with engaging frankness why he hadn't attended a previous good roads meeting fathered largely by motor clubs.

"No, I wasn't there," he said. "I don't know about those things. I'm not a motorist."

Some Argumentative Bugbears.

As a matter of fact, of course, the automobile nowadays is well up in the list of prime necessities. Almost any Illinois farmer will tell you that, as will almost any Chicago business man.

The good roads men who are "not motorists" will do well, one suspects, to enlist the considerate attention of the automobile owners when the topic of the $60,000,000 bond issue comes up from time to time.

They will want sympathetic listeners when they explain why the man who maintains a horse driven vehicle in Illinois is asked for no license fee in return for the better highways under his wheels. They will expect at least minds open to conviction when they demonstrate why the keepers of hotels, roadhouses, small town garages—every one whose property values are increased by the opening up of road travel—should pay no part of the state money that builds the roads.

They'll be disappointed if the man who pays 20 cents for gasoline doesn't listen when they tell why the farmer—the nonmotorist farmer, that is—isn't asked to share the cost of benefits and economies to come with better transportation for himself, his family, and his crops. It may be disconcerting when Highway Commissioner Bradt repeats his assertion, that 60 per cent of the state's population lives within a five mile radius of the proposed highway system, and some one comes back with a question as to why a scant 5 per cent should foot the state's bills for said system.

Justice vs. Expediency.

The nub of the matter is that these things can be and will be explained, reasonably if not logically. When the good roads boosters went into conference with Gov. Lowden last Monday the executive told them he would support no measure involving an increase in general taxation.

"We could not add a single cent to the general taxation of Illinois under the present constitution without going bankrupt," he said. "Taxes are as high as the people can bear. If you are right in your calculations it seems to me your proposed bond issue is a safe, conservative business enterprise, which ought to have the consideration of the people of the state. But whether or not it is just to impose the cost on the motorists, it is the only way you have a chance of success."

Presumably the governor is right. However that may be, his dictum has been accepted by the good roads men, and the campaign to double Illinois automobile license fees has been definitely launched.

The question to be decided, therefore, is not whether it is fair to motorists, but whether it is desirable on the whole to accept the one feasible method offered for the improvemnt of Illinois roads. If this is made clear at the start it should go a long way toward clarifying the automobile men's attitude toward the enterprise.

What Other States Pay.

It should be borne in mind, too, that increasing the Illinois fee really involves no great hardship. Of the forty-seven states aside from Illinois, twenty-eight now require their motorists to pay more than we do. The rates in six states are virtually the same as those in Illinois, and in only thirteen are they lower.

Thus we are far below the average.

Should the Illinois rates be doubled, the motorists of Alabama, Arkansas, California, Connecticut, Idaho, Iowa, Maryland, Massachusetts, Michigan, Mississippi, New Hampshire, New Jersey, Oklahoma, Vermont, Virginia, and West Virginia would still be paying as much or more. In Vermont, for first registration, they have to separate themselves from $1 per horsepower!

Wisconsin, whose rate now averages the same as that of Illinois, is planning to double its license fees. Rhode Island has an even greater raise in contemplation, as have several other states. So misery won't lack for company.

In Illinois the fees paid in 1916 averaged almost exactly $5 each. The exact figure is $4.94. Assuming that the most popular cars will continue to have the same horse power (the rates vary according to horsepower), our average in 1920, under the proposed plan, will be $10. Arkansas and West Virginia now specify this as a flat rate.

Chicagoans, of course, have an added burden to bear in the wheel tax, and throughout the state automobiles are also taxed as personal property. In this connection it may be mentioned that in seven states—Idaho, Iowa, Michigan, New York, Oklahoma, Pennsylvania, and Vermont—registration fees are in lieu of all other taxes.

But whatever the arguments pro and con may be, they should be thrashed out openly and fairly. Misrepresentation won't help, and, quite unintentionally, no doubt, there has been a bit of this already.

That the motorists are "ready and willing" is by no means an assured fact. The right kind of a campaign may make it an assured fact, for no one realizes the need of better roads in Illinois more keenly than the automobile fan. But there should be no tricks. Let's get at the thing squarely and reasonably and see what's to be done.

DANGER

New Warnings to Be Encountered by Motorists at Illinois Railroad Crossings This Summer.

The Illinois public utilities commission has ruled that by April 1 all railroads in the state must have crossing gates painted in heavy black and white stripes and equip their flagmen with round signs bearing the word "Stop" in large black letters. The move is largely for the protection of motorists and follows a practice which has been in effect for some time in several eastern states. Painters are now at work throughout the state making the required changes. The photograph shows equipment already installed by the Northwestern railway at Winnetka.

Motor Notes.

The attention of James Levy, president of the Saxon Automobile company, is centered just now on a little four cylinder Saxon which is starting out after a new record by attempting a continuous circuit of the extreme borders of the United States. "Perhaps it won't be quite so fast on good roads as some of the high powered cars," says Mr. Levy, "but I'll wager it more than makes up for that by being able to go where heavier cars would not think of trying to get through."

Delegates from fifty cities in Illinois, Wisconsin, and Minnesota will meet at La Crosse, Wis., on Friday to plan the extension of the Indian Head trail to Minneapolis. The road is now marked from Peoria, Ill., to Prairie du Chien, Wis.

The Chicago distributors of the Moline-Knight are building a three story showroom and service department at 2247 Michigan avenue. They expect to move in about May 1.

The Premier Motor corporation shipped 121 cars from Indianapolis last week. "We will soon have our schedule up to 150 cars a week," says P. D. Stubbs, the general sales manager. "Such volume for the first year on a car in our price class is unheard of."

The shops of the Louis Geyler company, Hudson distributors hereabouts, are acquiring a wide reputation for the quality of the special color designs they are supplying for patsons who desire "something different" in the appearance of their cars. From as far away as Omaha, the other day, came an order from a Hudson dealer who wanted an unusual color combination for display at a local automobile show and found he couldn't fulfill his hopes satisfactorily any nearer home than Chicago.

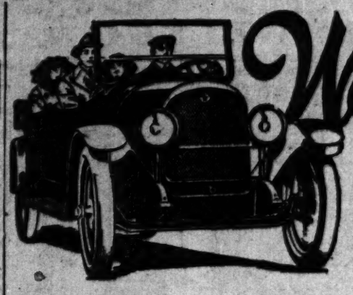

Westcott SIX

Open Bodies...Nine and one Four Sedans...Nine and one

The only Car in its Class

MOST AUTOMOBILES classify themselves according to price and weight. The very heavy cars are frequently the most expensive, both to buy and to own.

The Westcott Six embodies all the essentials of the heavy, high-priced cars, yet it possesses every advantage of light-weight construction. No car is more durable, none is safer. Few equal it in economy of operation.

With a quality ideal constantly before them, the builders of the Westcott Six have not sacrificed one detail or lowered one standard to keep pace with the frenzied speed of colossal production. This is why three-fourths of all Westcotts are bought by experienced car owners.

Ask for a demonstration

DEALER'S NAME

German & Bins Motor Sales Co. (not inc.), 6537-39 Cottage Grove Av.
Modern Garage, 5751 S. Halsted St.
Maple Automobile Sales Co. (not inc.), Maple Av. and Madison St., Oak Park, Ill.
Chas. L. Hammerly, 2308 W. Harrison St.
Parkway Auto Supply & Repair Co., 802 Diversey Blvd.
Lawndale Auto Sales Co., H. J. Creed, Manager, 4008-08 W. 26th St. Floral Lawndale 533.
Washington Park Garage & Motor Co., 5421 Cottage Grove Av.

ROWE, YOUNG & COOLEY, Distributors
2937 Washington Boulevard

$1150 F. o. b. Racine
Mitchell Junior—a 40 h. p. Six
120-inch Wheelbase

Mitchell SIXES

$1460 F. o. b. Racine
7-Passenger—48 Horsepower
127-inch Wheelbase

John W. Bate's Car—No. 19

Two Sizes—Many New Attractions. Hundreds of Extra Values

The Mitchell we now show—in two sizes—is the 19th model built by John W. Bate. With all his extras—all his 700 improvements

We invite you here to see the new Mitchell—John W. Bate's latest car.

It now comes in two sizes, at two prices—120 and 127-inch wheelbase.

It embodies the cumulative results of his 14 years on Mitchells.

It shows the amazing extra values which factory efficiency can give.

It has all of his extras—100 per cent over-strength, 31 unique features, 24 per cent added luxury.

These cars will surprise you by their completeness, and the value they give for the money.

No Similar Cars

No other car, in many respects, even resembles the Mitchell.

This mammoth factory was designed and equipped for building this single type. Every machine and method aims to build it economically.

All this work has been done under John W. Bate, the famous efficiency expert. It has cut our factory cost in two. It has enabled us to build an extra-grade car for less than anyone else in the world.

The savings show in extra strength, in extra features, in extra luxury and beauty. We ask you to see the result.

31 Unique Features

The latest Mitchell has 31 extras, which nearly all cars omit. Things like a power tire pump, dashboard engine primer, reversible headlights, new-type control.

Come see them. No car then will seem complete without them.

It has many added luxuries and beauties. We have this year added 24 per cent to the cost of finish, upholstery and trimming. That is all paid for by savings in our new body plant.

See these new-style bodies—all Mitchell-designed. See how we finish and equip them. There are no others like them.

100% Over-Strength

In these new Mitchells, every vital part is twice as strong as need be. Our margin of safety—once 50 per cent—has been doubled lately, to give you a lifetime car.

TWO SIZES

Mitchell—a roomy, 7-passenger Six, with 127-inch wheelbase and a highly-developed 48-horsepower motor.
Price $1460, f. o. b. Racine

Mitchell Junior—a 5-passenger Six on similar lines, with 120-inch wheelbase and a 40-horsepower motor—¼-inch smaller bore.
Price $1150, f. o. b. Racine

Also six styles of enclosed and convertible bodies. Also new Club Roadster

Over 440 parts are built of toughened steel. All important parts are oversize. Parts which get a major strain are built of Chrome-Vanadium. Gears are tested for 50,000 pounds per tooth. The springs—Bate cantilevers—have never yet been broken. Not a single one. Yet they make the Mitchell ride like an aeroplane.

These Bate-built Mitchells—numbers of them—have run over 200,000 miles. About 40 years of ordinary service.

Costs Us $4,000,000

The Mitchell extras, on this year's output, will cost us $4,000,000. They would be impossible in cars at these prices without our factory efficiency.

They are things which others do not offer. Things they cannot offer at our prices until they use Bate methods. See what they mean to you.

Also Mitchell Junior

Men content with a 5-passenger car will this year find Mitchell Junior. A roomy car—120-inch wheelbase. A powerful car—40 horsepower. And the price is $1150, f. o. b. Racine.

So you can now get the size you want, and the price you want, in Mitchells. Come and see both sizes.

MITCHELL MOTORS COMPANY, Inc.
Racine, Wis., U. S. A.

Open Sunday

MITCHELL AUTOMOBILE CO.

2334 Michigan Avenue Telephone Calumet 1429 Chicago, Illinois

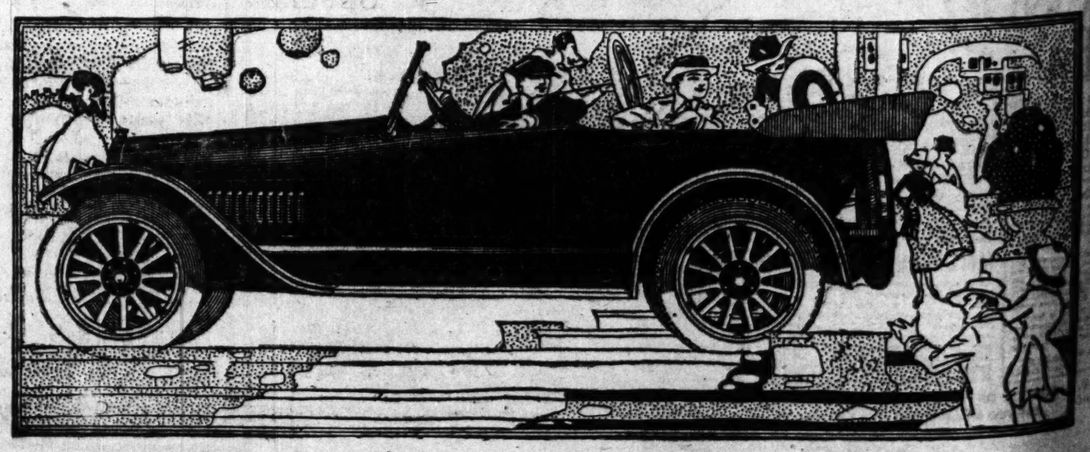

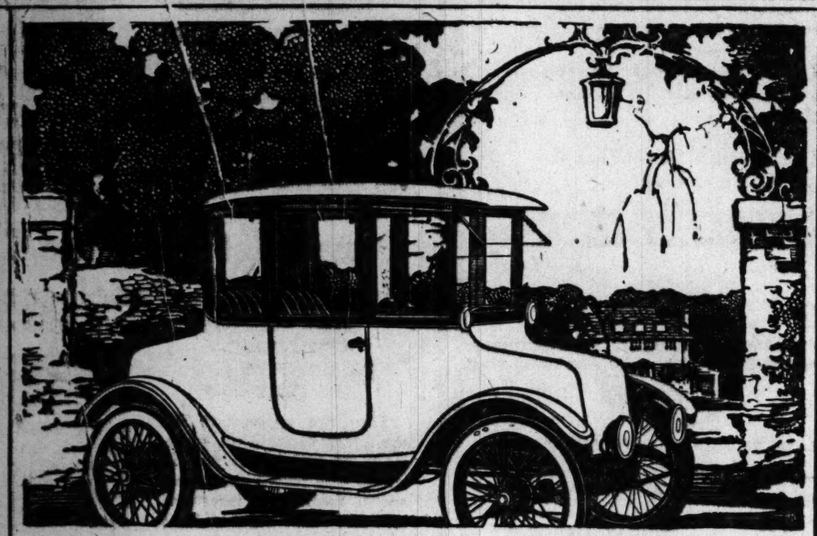

NO matter how perfect the landscape, the Ohio Electric fits into the picture perfectly.

Every line of this master car is a graceful and artistic conception; the body is a product of genius—hand-hammered aluminum, virtually seamless and finished exquisitely. From top to bottom, inside and out, the Ohio Electric is practically a hand-made car. Obviously, not very many Ohio Electrics are made each year. But the first Ohio Electric ever made is still in daily service—so well is quality and integrity built into this supreme car! And to those who secure the Ohio Electric today, the same promise of years of faithful service and supreme satisfaction holds good.

Easy to operate—*exclusive magnetic control*—distinguished in appearance—the one car for the lady of fashion and discrimination.

OHIO
ELECTRIC CAR COMPANY
TOLEDO, OHIO

CHICAGO OFFICE AND SHOWROOMS: 2634 MICHIGAN AVENUE

Questions and Answers

By Hugh

Owing to the large volume of inquiries for automobile routes and the relatively small amount of space in which to answer them, readers wishing immediate replies are advised to inclose a 2 cent stamp with inquiries so they may be answered by mail. Only routes and answers to questions of general interest will be published.

As soon as advisable it is my intention to drive from Chicago to French Lick Springs, Ind. Will you please inform me through your touring department as to the best route to follow; also the distance? A. L. E., Chicago.

[illegible] go to Indianapolis over the Jackson highway, which runs through South Chicago, Hammond, Gary, Crown Point, Thayer, Rensselaer, Wolcott, Montmorenci, Lafayette, Stockwell, and Lebanon. The distance, according to the Automobile Blue Book, is 182 miles. From Indianapolis drive through Greenwood, Martinsville, Gosport, Ellettsville, Bloomington, Clear Creek, Harrodsburg, Bedford, Mitchell, Paoli, Prospect, and West Baden. This also is the route recommended by the Automobile Blue Book and measures a total of 338.7 miles, making the total distance from Chicago 518.7 miles.

Would an automobile tour from this city to Los Angeles be a wise undertaking at this time of year? I wish to join a party that is planning to drive to the coast within the next week or two and have been commissioned to get information regarding the best route. Which would you advise, the Lincoln highway or the Santa Fé trail? How are the western roads and would we be likely to encounter much trouble in crossing the desert providing we took the southern route? Where may we obtain maps and all necessary information regarding such a trip?

PERRY HUTCHINSON, Chicago.

It would be quite safe in starting your trip at this time, though the middle western route would be found better later in the season. However, the roads have stood up remarkably well the past winter and there has been more country driving than ever before. I would not advise you to follow the Lincoln highway at this time, owing to bad roads and deep snow in the mountains. By all means take the Santa Fé trail. From Chicago follow the Dixie to Gilman, Kansas City and Gulf road, which take you to Kansas City. This route is the same as the Lincoln highway as far as Dallas, Ill. From Sterling the Chicago, Kansas City and Gulf runs through Galt, Fulton, Hillsdale, Watertown, Moline, Davenport, Grinnell, Iowa City, Washington, Ottumwa, Centerville, Seymour, Newton, Chillicothe, Plattsburg, and Excelsior Springs to Kansas City. At this point pick up the Santa Fé trail, which runs through Emporia, Newton, Hutchinson, Great Bend, Dodge City, Cimarron, La Junta, Pueblo, Trinidad, Las Vegas, Santa Fé, Socorro, Magdalena, Deming, Lordsburg, and Excelsior Springs to Los Angeles. The desert is now crossed by a fine new road. The roads average good and the entire distance and are excellently marked. For C. K. C. & G. folder and other information address Robert N. Carson, Iowa City, Ia. For Santa Fé map and information address Transcontinental Garage service, Kansas City, Mo., and also Automobile Club of Southern California, Los Angeles.

What are the regularly established automobile routes and trails entering Chicago? Which ones are the most completely marked? Did THE TRIBUNE publish an article and map of the marked routes, and, if so, what was the date? C. E. D., Morgan Park, Ill.

Among the leading highways that either enter Chicago or come within a short distance of the city are the Lincoln highway, Dixie highway, Egyptian trail, Pontiac trail, Chicago, Kansas City and Gulf highway, Illinois Valley way, Grant highway, Jackson highway, Yellowstone trail, Starved Rock trail, Cannonball trail, and National Parks highway. Owing to the rule of the park boards regarding signs, none of the routes is marked clear into the city. The most completely marked routes are the Lincoln, Egyptian, C., K. C. & G., Grant, Jackson, and Starved Rock. An article on marked highways, together with a map of the routes, appeared in "The Sunday Tribune" of Oct. 29.

Can you tell me what is the matter with my motor? At times it runs perfectly; then, without visible cause, it begins to use a large amount of oil and rapidly loses power. The oil goes into the firing chamber, but the motor has fair compression and the rings seem to be tight. The people who made the motor told me to drill a small hole in the oil lead, just above the pump gears, but I am afraid this would lower the necessary oil level in the lubricating troughs. Can you advise me?

X. J. E., Ann Arbor, Mich.

From the symptoms I would judge that the piston rings work around at times until their slots are opposite each other. This would allow the oil to pump up into the tops of the cylinders, with the natural result that excessive quantities of lubricant would be used. Loss of power also would result. In order to prove this, have the motor taken down and the rings fitted properly. They must be pretty loose to work around so easily. The hole drilled in the oil lead would be all right if placed high enough.

COLONIAL TWICE DAILY
LAST WEEK
D. W. GRIFFITH'S
COLOSSAL 2,000,000 SPECTACLE
INTOLERANCE
LOVE'S STRUGGLE THROUGHOUT THE AGES
CHICAGO'S FINAL OPPORTUNITY TO SEE 'THE WORLD'S GREATEST SHOW'
SATURDAY MARCH 24
POSITIVELY THE LAST DAY
COMING WED. NIGHT, MARCH 28
GERALDINE FARRAR
IN THE GORGEOUS SPECTACLE OF HISTORY'S MOST ROMANTIC TALE
"JOAN THE WOMAN"

MUSIC LESSONS FREE

Don't miss this extraordinary opportunity! Learn to play, BY NOTE, your favorite musical instrument and get all your instruction free. This leading offer is made to advertise our school and our wonderful new, easy method for teaching music by mail. Over 200,000 successful students. By our

WONDERFUL NEW METHOD Learn at Home

You learn more rapidly than with a teacher at your home. Amazingly simple. You learn quickly to play, by note, the Piano, Violin, 'Cello, Organ, Guitar, Mandolin, Banjo, Harp, Clarinet, Trombone, Piccolo, Flute, or sight. Our conservatory lessons would cost you hundreds of dollars if you came to New York to personally attend our school. All free to you if you act quickly. No canvassing. No obligations of any kind. Only a few cents a week pays for the sheet music required for your lessons.

LEARN AT HOME
MAIL THIS FREE COUPON

This is your chance to realize your ambition—to become a musician. We fit your instruction to your individual needs, whether beginner or advanced student. Think of the pleasure you will have in the years to come through your ability to play—to entertain yourself and friends. Don't wait. Start now, before this offer expires. Mail coupon to-day.

Please send me your free book, "Music Lessons by Mail," explaining how I can learn to play. I would like to learn how to play the

Name _____
Address _____

U. S. SCHOOL OF MUSIC
225 Fifth Ave., New York

U. S. SCHOOL OF MUSIC,
Dept. 259-C-4, 225 Fifth Ave., New York

EVERYBODY'S STORE

Collars of Georgette Crepe
Main Floor

Developing a new smartness, as it maintains its style supremacy, Georgette crepe is here fashioned into costume collars of most dainty effect. Trimmed with new Filet laces, and in rare selection for your Easter choice. On Monday, 38c

At Your Service! A Charge Account! Credit Department—Fourth Floor.

HILLMAN'S
"A Store for Everybody"
State and Washington Sts.

New Kid Gloves
Main Floor.
Here—despite many scarcities.

Women's kid gloves, one clasp, with fancy embroidery; pique sewn; colors are pearl white or biscuit; perfect fit. Pair, $1.50

Women's extra fine kid gloves, in light weight or fine washable; also fine suedes, some have plain self embroidery or black, fancy colors, black or white; one or two clasp; fine gloves for value. Pair, $2

—the new, the correct, the popular—tomorrow

A new season's ideas freely expressed in the
Blouses
Second Floor.
—that come freshly in the exhibits of note for tomorrow.

Easter comes early and thus a greater need to see the novel things among the blouses. Special suggestion comes easily with reference to these—

Blouses of Georgette crepe—refined styles of the utmost piquancy, sports styles of a new gorgeousness, styles of a superb correctness for Spring.

Hand embroidered and bead-trimmed—colors are gold, bisque, coral, tea rose, China blue, Chartreuse, apple green, Nile, maize, flesh and white. New collars, pretty frills, wonderfully attractive sleeve effects, specially priced Monday, $5

Children's fashions most becomingly presented in the new
Juvenile Apparel
Third Floor.

Spring's brightness is nowhere more admirably effected than in the coats and dresses designed to clothe the little men and women. Illustrated are four charming examples:

Spring coats for children; black and white check materials, double-breasted and belted, sailor collar of self material and over-collar of poplin; durable sateen lining; sizes 2 to 6 yrs. As sketch, $3.95

Empire dresses of white lawn; trimming of lace embroidery insertion and ribbon beading threaded with one-inch satin ribbon, daintily knotted; sizes 2 to 6 years. As sketch—Monday, $2.69

Children's spring coats of handsome corduroy; smart colors; two cute pockets and a pretty half-belted style; spring weight and unlined; sizes 2 to 6 years. As sketch, $4.95

White lawn Empire dresses for children; fresh, dainty modes with lace and organdie insertion as trimming; sizes 2 to 6 years. As sketch, $1.95

Millinery
Third Floor.

AN EXHIBITION BEFORE-EASTER

High fashion and authentic style play important parts in the displays created and established for your approval, Monday

Correctness of mode is ably demonstrated, for these millinery styles come with the smartness of a new Spring season from assured arbiters of fashion, and include a host of fascinating ideas from the hands of our own expert designers.

Embroidery; applique of flowers and of fabric; traceries of gold and silver in unique transparent effects; cunning colorings in combination; all combine to indicate the charm of the adept workmanship.

The Sports hats are incomparable—for this season we surpass all others in the limit of striking color and beautiful design.

Trimmed dress hats of hand-blocked imported piping—in price from $35 down to $12

Italian Leghorn dress hats; prices ranging from $15 down to as low as $8

"Rawak" hats—superb dress, street and tailored modes; in price from $45 down to $12

"Jeanette" hats—sold exclusively at Hillman's and always at the standardized price, $5

Model hair hats—in prices from $45 down to $15

Splendid new collections of Silk and
Muslin Wear
Third Floor.
—appeal because of ultra daintiness of design, superiority of finish and an unquestioned lowness of price, especially when quality is considered.

Night dresses of crepe de chine; shell pink or white, in material of lustrous weave and extra weight; two rows of hair-stitching round neck and sleeves add a tone of perfect charm. As sketched, Monday, $3.95

Camisoles of crepe de chine and washable satin; trimmed with fine lace back and front in rare elaborateness, some have lace sleeves, others with ribbon straps for coming sheer spring blouses. As sketched, Monday, $1.00

Night dresses of crepe de chine, shell pink or white; trimmed with three wreaths of silk embroidery thread, cut very full in width and length, Monday, $4.95

For high fashion, wear
Lady Elinore Corsets
Third Floor.

The styles of the new season of 1917, dashing and refreshing as they are, come best presented on corsets designed to show simultaneously the beauty of both fashion and form.

Such corsets are Lady Elinore corsets—perfectly modeled to the figure so that smart frocks may take on the effect intended in the mind of the original designer.

BACK-LACE MODEL, as pictured—designed to serviceably favor well-developed to stout figures; wide front clasp assures perfect abdominal support; low bust; in pink broche; sizes 22 to 36. Always, $3.50

FRONT-LACE MODEL—caress the lines of the average figure with wonderful grace; incurve of waist especially patterns the Spring fashions; low bust; medium hip and back length; elastic band at back; soft but durable pink broche; sizes 20 to 36. Always, $3.50

$3.50

Opening Displays of Women's and Misses' Spring Fashions

SECOND FLOOR

Tomorrow, in representative exposition, we will feature spring modes for all Chicago femininity

SECOND FLOOR

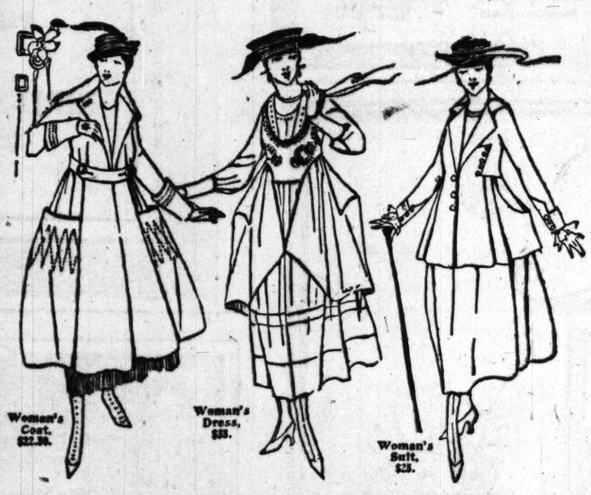

Woman's Coat, $22.50. Woman's Dress, $35. Woman's Suit, $25.

WOMEN'S COATS: Clever new styles, ideal for Spring, in Poiret twills, Burella, Gunnyboro and novelties, as well as in serges, poplins and gabardines. Spring's best colors; specially priced, $49.50, $42.50, $37.50, down to $22.50

WOMEN'S DRESSES: Taffeta and Georgette and crepe de Chine in combination assuming supremacy; embroidered beads and silk of blending colors. Priced $35, $29.50 and $25

WOMEN'S SUITS: New models of all-wool gabardines, poplins and serges; sports, semi-fitted and "loose-coat" models; all lined with peau de cygne, $42.50, $37.50, $35, down to $25

The Woman's Dress illustrated is one of the season's prettiest creations—copied from a much higher priced model, at $35.

MISSES' DRESSES: Featured are smart styles of taffeta and Georgette with semi-barrel skirts; youthful styles of the prettiest mode, $39.75, $35, $29.75, down to $25

MISSES' COATS: Of wool velour, full lined with pussy willow taffeta of fancy design; shirred and belted. Other models of wool jersey, checked velour, Poiret twill and fine serges, $29.75 and $25

Girls' and Flapper suits in checks and serge, at $15 and $12.75

Girls' Suit, $12.75. Misses' Dress, $25. Misses' Coat, $25.

Silks at the Opening

Weaves and colorings superb at prices that are most attractive.
Main Floor

40 inch chiffon faille, self colored satin stripe, in bottle green, purple, navy, reseda, silver gray, old rose, Belgium blue and tan, also the solid colors to match each piece. Satin stripes, yard, $1.89. Solid colors, yard, $1.19

40 inch crepe de chine, all pure silk, good heavy quality in street and evening shades, plenty of white, flesh and black. Our regular price, $1.50. Monday, yard, $1.10

36 inch Rockaway Hunt sport silk, in all new sport shades. Monday, special, yard, $1.75

40 inch black chiffon dress taffeta, $2 value, yard, $1.59

40 inch novelty georgette crepe, all pure silk, extra heavy quality, light grounds, with black and green stripe; also plain white with self-colored stripe; one of the most exclusive fabrics this season for dresses and waists, yard, $2.28

36 inch novelty chiffon taffeta, in the very latest spring designs, color combinations for sport skirts, as well as walking suits and dresses. Monday, yard, $1.58

40 inch black silk and wool chiffon poplin, absolutely perfect wearing quality, regular price $3.50, on sale, yard, $2.28

40 inch sport poplins, pure silk and wool, in the most beautiful designs brought out this season in any material, white grounds, with the new shadow lawn green, porcelain blue, Alaska gold and black forest cherry, yard, $2.98

33 inch Bengaline shirtings, one of the new spring materials, for ladies' waists, sports dresses, as well as for men's shirts. Monday, yard, $1.68

Linens

Main Floor

"EXTRA SPECIALS"

Main Floor

Table damask, full 60 inches wide, strictly all linen, full bleached, handsome patterns, Monday, yard, 59c

Pattern cloths 70x70 size, extra heavy quality, full mercerized bleached table cloth patterns, in a range of good designs, $1.50 val., Monday special, $1.19

Napkins, 18-inch, good weight linen table napkins, 12 good patterns to select from, Monday special, dozen, $1.39

Great Towel Values

Turkish towels, large size, double thread bleached bath towels, colored borders and stripes or checks. Regular 50c. Monday special, 29c

Crash toweling, 2,500 yards of extra heavy absorbent, silver bleached linen crash toweling (limit of 10 yards to a customer), 17c value, 12½c yard,

Dress Goods at the Opening

Handsome cloths of strongly emphasized quality and unusual value.
Main Floor

54 inch Jersey cloth, all pure wool; extra heavy quality in all the new Spring sport shades, such as Shadow Lawn green, old rose, Alaska gold, taupe and navy. This particular quality is now retailed for $4 the yard. Our special price, Monday, yd., $2.78

58 inch Burella coating, in all the very latest shades, strictly all pure wool, yard, $2.78

54 inch gabardine, strictly all wool, excellent range of colors for selection. One of the most wanted spring materials for suits and dresses. Monday, yard, $1.58

54 inch black and white shepherd check suitings, pure worsted warp in three different size checks, will be greatly used for the new spring suits, yard, 89c

54 inch novelty sport plaids, all pure wool, very much in demand for the new sport skirts. Special Monday, yard, $2.48

56 inch velour coating, extra fine quality, soft mellow finish; in plum, gold, Belgium rose, Kelly green and taupe, $3.78

54 inch all pure wool dress serge, shades, sponged & shrunk, Monday, yard, $1.48

42 inch all wool French poplin, black, pure dye, superior quality and finish, special price for Monday at, yard, $1.38

RUGS "Special"

Fourth Floor
—save now on spring needs.

Velvet rugs, 9 ft. x 12 ft.—a beautiful and large assortment—up-to-the-minute in design and colors, special for Monday, $21.50

Congoleum rugs, 4 ft. 6 in. by 4 ft. 6 in. Special, 79c

Brussels rugs, 9 ft. x 12 ft., fresh from the mill—all new patterns, $14.98

Sale of Axminster Rugs

These Axminsters are all perfect—a new shipment just received for our Spring business—were bought before the advance in price. Take note of these good values:

8 ft. 3 in. by 10 ft. 6 in. Axminster rugs, at $23.94

6 ft. by 9 ft. Axminster rugs, Monday at $15.50

Mottled Axminster rugs, 27 inches by 52 inches, $1.95

Ringwalt's linoleum, regularly 55c; special, per square yard, 37c

Novelty Net Curtains

Fourth Floor.
—dainty new allover lace designs, appropriate for any room in the home. They come in white, ivory and ecru shades; 48 inches wide, 2½ yards long. Pair, $2.95

800 pairs plain Marquisette curtains, with 2-inch hem, stitch side and bottom. Monday, pair, $1

3-Piece Dutch Sets—serviceable scrim with lace edge and insertion; hemmed at top ready to hang, set, 85c

Dotted Swiss for sash curtains, Monday special, per yard, 9c

Colored curtain stamines in all the popular shades, yd., 14c

Grocery & Market

Fifth Floor

Quaker oats; reg. 10c pkg., 3 for 23c

Lekko Scouring Powder or Kitchen Cleanser, with grocery order of $1 or more, 10 cans tomorrow for 27c

Butter Wheat Flakes, 3 large packages, 27c

Canned goods—3 large cans red ripe tomatoes, 3 cans sugar corn, 2 cans tender June peas, 2 cans Dyer's pork and beans, 2 cans string beans, 2 cans red beans—the 12 cans of quality vegetables Monday for $1.49

Salt Fish in Pails—such as mackerel, white fish, herring, anchovies, Russian sardines, etc.

Good salt codfish or finnan haddie, pound, 19½c

Japan head rice, 5 pounds, 31c

Fancy Wenatchee Valley wine sap apples, in boxes, all size apples, box, $2.49

Well cured brisket corn beef, any size cut, pound, 19½c

Pure white clover honey, in pint containers, delicious for cakes or hot biscuits, pint, 25c

Our regular 40c value Mocha and Java type coffee, 3 lbs., 79c; lb., 27c

Our regular 70c value bulk tea, 3 lbs., $1.35; lb., 46c

Coffees & Teas

$4.50 First Payment on This Beautiful Victrola Outfit

Third Floor.

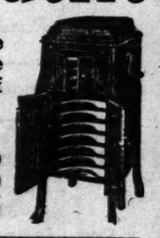

This Cabinet Victrola X. is the most popular size of all. We have just received a limited number of these. The outfit:

Six double-faced Victor records, 12 selections, choice, $4.50
One Victrola X..... $75.00
Victrola outfit complete..... $79.50

$4.50 Down | No Interest Charged | $1.25 a Week

AUTOMOBILES Conducted by SHEPPARD BUTLER MOTORCYCLES

How Auto Owner Can Aid U. S. if War Call Comes

By John A. Wilson.

[Chairman Military Preparedness Committee, American Automobile Association.]

MOBILIZATION on the high speed includes the promptest assembling of the individual units in in each state at the concentration camps. The answer as to how the organized motorists of the country can do their part in the plans now being formulated for defense would seem to lie particularly in the direction of transportation.

From all over the country have come repeated offers from A. A. A. clubs and members to count upon them in any preparatory program into which they would logically fit.

Naturally we have been and will continue to be vitally concerned in roads improvement, and, of course, we appreciate thoroughly that any comprehensive defense scheme must include substantial attention to highways in connecting up main arteries and providing for coastal and border avenue of communication. I have asked President H. M. Rowe of the national body to add to the military preparedness committee not only Chairman George C. Diehl of the good roads board but all members of the executive board, as these men are scattered over the country and can assume much of the work in their respective vicinities.

It appeals to us that there are two definite ways in which the motor car owners can be exceedingly valuable. One of them is in connection with mobilization effectiveness, especially of the minute men sort. In every state there are now more than enough passenger automobiles which could be made systematically available in carrying to state camps those men who could not be provided for conveniently by railroad transportation. Those states which have gone forward in highways betterment would particularly lend themselves to the carrying out of such a plan, which probably would include county arrangement and appointment of officers responsible for the details and the apportioning of specified cars to certain enlisted men.

Once the troops were assembled, then would come the necessity for longer periods of service, and undoubtedly there would be plenty of motor driven vehicles available under an enlistment project on which the war college has been at work for some time.

In the army appropriation act, approved by congress, among the duties given to the council of national defense is set forth the 'coördination of military, industrial, and commercial purposes in the location of extensive highways and branch lines of railroads.' Not long since the A. A. A. good roads board, which had much to do with the passage of the federal aid road act, called the attention of the secretary of war to the great value of a southwestern frontier highway in the effective handling of troops and munitions. The communication was referred to the council of national defense, which is now about to give its thought to the essential matter of roads in the furtherance of its work.

In connection with the southwest, it might be said that Texas receives more money than any other commonwealth from the federal act, and New Mexico, Arizona, and California obtain large sums.

An Inexpensive Air Gauge.

To measure the air in the tires without disconnecting the pump while inflating is going on, a pump connection costing 50 cents is offered. It fits all pumps and attaches to the hose. The gauge may be applied at any time.

NO PARKING

Drastic New Ordinances for Downtown District Put Curb on Motorist Who "Lets His Car Stand."

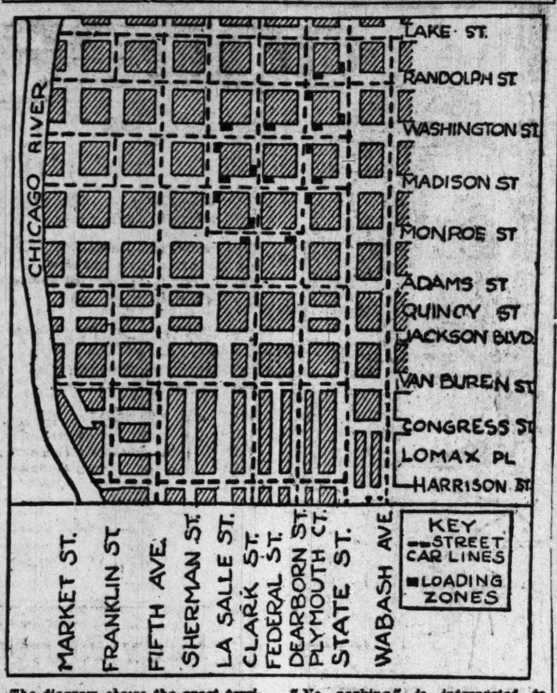

The diagram shows the exact territory affected by the anti-parking ordinances passed by the council last Monday. After May 1 no automobile may be parked on any car line street within this area during the six busiest hours of the day—from 7 to 10 in the morning and 4 to 7 in the evening. In addition, street car loading zones (indicated by short black lines) have been created, to extend 100 feet from the corner in each case and occupy half the roadway. In these zones, to be indicated by signs, no parking will be permitted at any time.

"No parking" is interpreted to mean that motorists may stop at the curb only long enough to discharge or take on passengers or load or unload merchandise. On streets without car lines (those in the diagram which show no dotted lines) thirty minute parking will be allowed, of course, under the old ordinance.

A third measure, establishing seventy-one cab stands, has been blocked. If something of the kind does not pass taxicab men say the new anti-parking rules will mean a sharp rise in taxi rates.

The LITTLE THINGS THAT HELP

Elbow Room for the Driver.

Down the street the other day breezed one of the winter top type of cars in which the driver had neatly solved the problem of getting room for his left arm. If he had kept the glass pane in it wouldn't have left room for him to use his left arm at all. So he took half the pane out and substituted for it a soft leather panel. He could poke his elbow into this and have plenty of leeway.

Necessity Is the Mother, Etc.

It was down grade on an asphalted side street, and when he went to jack up a rear wheel to made a tire change the chauffeur couldn't find a rock anywhere to block the outer wheel and keep the car from rolling back. He couldn't put his brake on, because then the wheel he was working on wouldn't revolve. So he reached into the tool box and got out the crank handle. That acted as a block for the wheel and so he went on about his work.

Mud Insurance.

Getting out of the mud can be accomplished by the use of a device which is chiefly a strip of heavy duck. It is long enough to go comfortably around a tire, and has at regular intervals heavy transverse rope insertions. When it is needed, the box in which it comes is put in place in cleats under either running board. The end is tied to a spoke in the rear wheel. When the engine is started, the strip winds around the wheel and gives friction. It is contended that this can be used where it is impossible to put on chains. One person can apply it. The device costs $6.

Pslams of Life

by J. P. McEvoy

THE FIERCE, FIERCE HATER.

Hector hated Achilles,
And Cain was off of Abel;
Saul was sore on David, too,
And tried to dent his gable;
Prometheus didn't like the gods—
They put him on the shelf—
But none of them could hate the way
An actor hates himself.

June hated Paris
(He sorter passed her up);
The Greeks got next to Socrates
And doped his loving cup;
Diogenes, who lived in tubs,
Was death on flats and pelf,
But no one hated, nor can hate,
As an actor hates himself.

Scipio and Hannibal,
They hated something awful;
When thinking of George Washington
Cornelius said a jawfull;
The Tories loathed the Whigees
And the Ghibelline the Guelph,
But none of them was hated
Like the actor hates himself.

Three-In-One Bearings Service

HYATT TIMKEN NEW DEPARTURE

Through the Bearings Service Company the manufacturers of the three leading types of anti-friction bearings—Timken, Hyatt, and New Departure—are now giving motor car owners and dealers a centralized bearing service.

Complete stocks and detailed engineering records enable us to supply bearings for any car ever built.

When you need a bearing, you can get it without a moment's delay, if you'll

Call, write or telephone

BEARINGS SERVICE COMPANY

2641 MICHIGAN AVE.
CHICAGO, ILL.

Branches in all Principal Cities — Phone Calumet 6220 — General Office Detroit, Mich.

PAIGE

The Most Beautiful Car in America

THIS Paige Sedan, with its quickly convertible features, gives you a roomy, airy touring car for July and a sumptuous closed car for January.

For long tours, with its protection against summer heat as well as all weather conditions—in all seasons—this Paige Sedan is already accepted by American motorists as the ideal year-around car.

Moreover, this Paige Sedan is built upon the "Six-51" chassis, which means not only luxurious roominess, but also all that Beauty, Power, Stamina and Stability that go to make up Paige Character.

Sedan "Six-51" 7-passenger	-	$2300 f. o. b. Detroit
Town Car "Six-51" 7-passenger	-	$2750 f. o. b. Detroit
Limousine "Six-51" 7-passenger	-	$2750 f. o. b. Detroit
Stratford "Six-51" 7-passenger	-	$1495 f. o. b. Detroit
Linwood "Six-39" 7-passenger	-	$1175 f. o. b. Detroit
Fairfield "Six-46" 7-passenger	-	$1375 f. o. b. Detroit
Brooklands "Six-51" 4-passenger	-	$1695 f. o. b. Detroit
Dartmoor "Six-39" 2 or 3-passenger		$1175 f. o. b. Detroit

Paige-Detroit Motor Car Company
Detroit, Michigan

BIRD-SYKES COMPANY, Distributors
2215-2217 Michigan Avenue, Chicago
Phone Calumet 6060

SAXON ROADSTER

With a three-speed transmission Saxon Roadster has four distinct advantages over a car with another type of transmission—it gets more speed on less gasoline, accelerates 25% faster, the motor is protected from over-heating and over-working because the proper speed is maintained under any condition, and it has far greater flexibility.

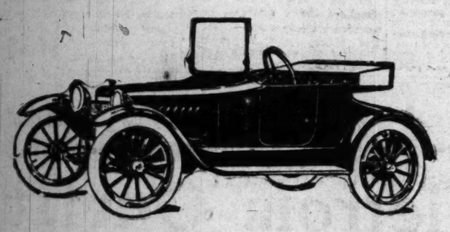

Saxon Roadster is $495 F. O. B. Detroit

EASY MONTHLY PAYMENTS ARRANGED

Saxon Automobile Co. of Illinois
2246-48 Michigan Blvd.
Phone Calumet 6910

Open Evenings — JAMES LEVY, President
Open Sundays — C. C. LAKE, Sec'y and Gen'l Manager

Little Ampere Starts Over a Million Cars this Spring

And we are one of the 850 Willard Service Stations that will see that they keep going.

We're working for you. The battery experience and factory training of our men are at your disposal.

It is not enough to fill your battery regularly with distilled water and to make regular hydrometer tests.

You should let us look it over at least once a month.

Little Ampere will start your car—let us keep it going.

We have a rental battery for you if yours needs repairs.

Willard Storage Battery Company
2520-34 South Wabash Avenue

Spitfire Storage Battery Co., 948 Diversey Parkway. Watt Electric Co., 116 E. 37th St.
Speedometer Supply & Service Station, 3041 West Washington Boulevard
Parfex Battery Works, 234 East 23rd St. Weber Battery Co., 3008 W. Jackson Blvd.
Dodge's Battery Station, 4800 Cottage Grove Ave. Boulevard Battery Station, 5811 Normal Blvd.
Logan Square Battery Serv. Sta., 2641 Milwaukee Av. Hollywood Garage, 5656 Broadway.
Duplex Battery Station, 3006 Sheridan Road. Cicero Battery Service Station, 4957 W. 22d Street.
Ajax Accumulator Co., 414 Rush Street. Evanston Service Station, 1634 Sherman Street.

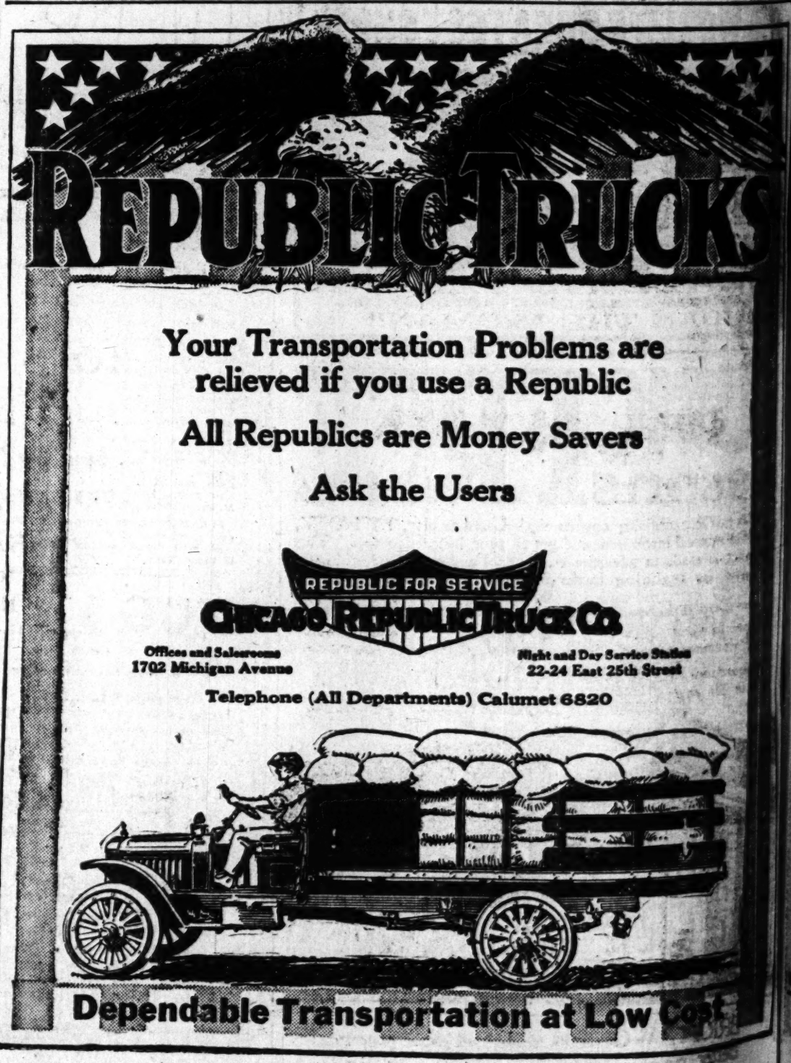

Your Transportation Problems are relieved if you use a Republic

All Republics are Money Savers

Ask the Users

REPUBLIC FOR SERVICE
CHICAGO REPUBLIC TRUCK CO.

Offices and Salesrooms 1702 Michigan Avenue
Night and Day Service Station 22-24 East 25th Street

Telephone (All Departments) Calumet 6820

Dependable Transportation at Low Cost

"DRIVE-AWAYS"

New Automobile Dealers and Manufacturers, Unable to Obtain Freight Service from the Railroads, Are Touring New Cars Across Country from Factory to Salesroom.

The freight car shortage of the last few months has driven automobile dealers to desperate expedients in getting their wares from the factories to the field that they may be delivered to customers. "Factory drives" across country have become so common that special crews have been appointed for the work, experienced captains placed in charge of the caravans, and regular routes mapped out.

At the left are sixty-two Grants being driven from Cleveland for the Chicago showrooms. At the right is a glimpse of a long "train" of Hudsons en route to Chicago. The small insert shows the rear car of a Dodge fleet bucking snow drifts in Michigan.

About 200 cars a day have been following the route from Detroit to Chicago for several weeks. In many cases Chicago purchasers have elected to go to the Michigan factories after their 1917 machines, driving them across country themselves.

Gossip of the Auto Trade

Twenty-one tons of aluminium "pigs" were delivered at the Marmon factory in Indianapolis the other day when the practice of freight shipment threatened to close the foundry. The metal, worth $30,000, looked like silver and some folks think the factory had been turned into a subtreasury.

Cumberland, Md., dealer in Indian motorcycles has just produced the first motorcycle limousine—a machine in which the driver and two passengers are sealed to sit within an entirely inclosed body.

A combination dome and "trouble" light is an unusual and convenient feature of the new King models.

A Chicago advertising agency mailed to its department last week a communication quoting a local automobile sales boss: "Chicago is to see hordes of people from all over the west at the automobile show in January. As a result, the exhibit will be a splendid affair." Unfortunately the show is but a memory now, but, inasmuch as the sales boss is probably paying the agency good money for its service, it seems at last fitting to give his belated observations the benefit of this much publicity.

Officials of the Indianapolis speedway have not abandoned their hesitation as to the holding of the Memorial day race because of the war menace, began active preparations for the event, and mailed entry blanks. This year's race will be 500 miles—a change from last year's event, when the distance was cut to 300 miles—and the prize money totals $50,000.

That the man trained in automobile racing in the United States could supply the government with a daring and experienced aviation corps if they were properly organized is the suggestion made last week by Tom Hay, Chicago distributor of the Chandler. "When Eddie Rickenbacker came back from Europe," said Mr. Hay, "he had become an aviation enthusiast. He says we have at least seventy-five race drivers and mechanicians who could be developed into military aviators with a month's training. I believe he's right."

Willys-Overland cars this year have the gasoline tank at the rear, with a vacuum feed system. The plan, it is said, gives better distribution of weight, convenience in filling, and greater comfort for passengers, who need not be disturbed or subjected to the annoyance of gasoline fumes.

POSLAM MEANS FRESHER, CLEARER, HEALTHIER SKIN

You have no idea, unless you have actually seen its work, how speedy and dependable Poslam is and how it will justify, time and again, all the confidence you place in it—to make your skin healthier, more sightly.

When Eczema breaks out, disfiguring Pimples, Rash, or any eruptional troubles, Poslam should be used to drive them away and furnish the safe, efficient treatment. Poslam does so much and goes so far.

Sold everywhere. For free sample write to Emergency Laboratories, 32 West 25th St., New York City.

Urge your skin to become clearer, brighter, better, through the daily use of Poslam Soap, medicated with Poslam. —Advertisement.

National

HIGHWAY CARS

Whether you see it parked before the Ritz or outside Jenkins' new Emporium, a National compels attention, and your praise. It stands out—whatever the surroundings—it is a foreground car!

Six Cylinders $1850

Twelve Cylinders $2250

National Motor Car & Vehicle Corporation

Seventeenth Successful Year

Indianapolis

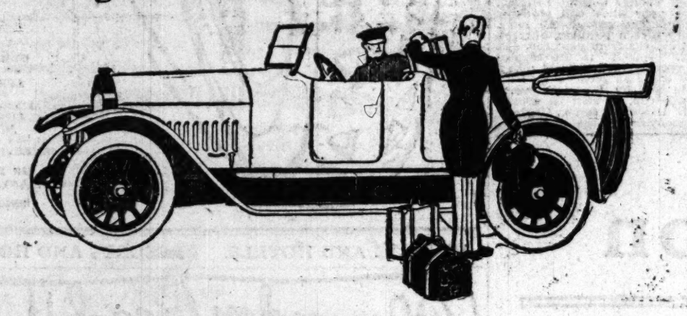

National Motor Sales Co.,

2515 Michigan Ave., Chicago

Fair List Prices — Fair Treatment

What You Get With GOODRICH

BLACK SAFETY TREAD TIRES

HAVE you ever taken stock what you get WITH as well as IN a Goodrich Black Safety Tread Tire?

You know, of course, you get the *best non-skid fabric* tire, the oldest, largest, most skillful rubber manufacturer can make, and get it at the *low* standard ONE-PRICES of the *Goodrich Fair List.*

You know you get the toughest tread, rubber compounding has yet produced, and all the seven cardinal tire virtues—style, comfort, safety, economy, durability, freedom from tire trouble, and mileage—IN a Goodrich Tire.

But have you looked deep into the Goodrich *pledge of perfection,* and *Goodrich Fair Treatment,* which go WITH each Goodrich tire, and require a service worthy of the good name the tire bears?

Goodrich Tires Must Make Good

If, as occurs in rarest instance, a tire fails to render its service, the B. F. Goodrich Company is more eager than you that its short-coming be made good.

Bring back a Goodrich tire that owes you anything: is Goodrich's invitation to the world.

Goodrich Fair Treatment at once cancels any debt of a Goodrich Tire—makes good quickly, generously, and gladly.

SILVERTOWN'S DOMINATION OF 1916 AUTO RACING

The 1916 automobile racing season brought forth amongst a half hundred Silvertown victories the following especial triumphs of the ONLY *two-ply, cable-cord* tire:

National Automobile Racing Championship, won by Dario Resta with 4100 points.

15,582 points scored toward the championship by Silvertown to 4,176 by ALL its competitors COMBINED.

Eighty per cent. of all the prize winning positions of A.A.A. sanctioned races.

31 Firsts to 8 Firsts by ALL the competitors.

Certainty of utmost service is what you get WITH a Goodrich Tire

ORDER THROUGH YOUR DEALER

Where You See This Sign Goodrich Tires are Sold

GOODRICH TIRES

Ask Him Today for Them

The B. F. Goodrich Co.

Akron, Ohio

Also maker of the Tires on which Dario Resta won the official 1916 Automobile Racing Championship—Silvertown Cord Tires

Chicago Branch, 1925 South Michigan Blvd. Telephone Calumet 6100

"Best in the Long Run"

TEXTAN is a fibre sole—NOT rubber. It is waterproof, stub-proof, flexible, matches your shoes perfectly and outwears any leather sole you ever wore. Ask your dealer.

TEXTAN

the GOODRICH Sole

Manufactured by The B. F. Goodrich Company Akron, Ohio

Branches and Dealers Everywhere

The Only Thing They Couldn't Improve!

BUILDINGS, transportation, methods—they've improved them all. But *better* chewing tobacco than Piper! It can't be done! No, *sir!*

PIPER HEIDSIECK CHEWING TOBACCO

For 35 years "Piper" has held first place in the favor of Americans because it's the best there is — and nothing can touch it. It's the rich, "winey" flavor, the fruity, "chewey" quality, the soothing, satisfying influence that have made a nation of friends for Piper.

Every juicy chew of Piper is a banquet of goodness. Get a cut today and celebrate your taste with the wonderful "champagne" flavor.

You'll Like The Modern Package, Too!

The world's best Chewing Tobacco comes in a modern, dust-proof, convenient package keeping it fresh, clean and appetizing. Pocket slide boxes 5¢; tin 10¢. Also in the original plug form.

Guaranteed by The American Tobacco Co.

BRIGHT WOMEN want a bright *paper.* Better *no breakfast* than *no Tribune.*

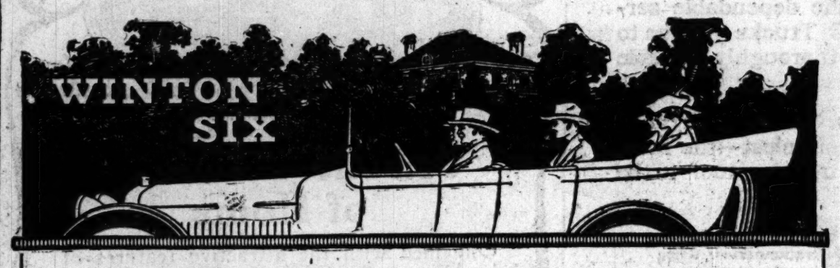

Colors that are Beautiful

Any color that is monotonously repeated becomes common and loses its zest. Variety, contrast, dignity, and distinction are necessary to beauty.

THAT'S why we encourage Winton Six buyers to choose unusual combinations. Not absurdities that shriek, but tasteful, individualized variations that give just the right touch and flavor to art.

Our color experts are constantly creating new combinations, ranging from effects that are striking to the quietest of charming harmonies. And in addition to this wealth of choice, you are assured that your Winton Six will present a depth of color that became almost a lost art when horse-coach building ceased. Consider us at your service. Simply telephone Calumet 1626.

Open Cars $2685 to $3500

Closed Cars $3000 to $4750

The Winton Company

2501 South Michigan Avenue

You Can Still Save $100

On Your Davis Car

ONLY two weeks are left before the price of the Davis is increased $100. On April 1st, the advanced price goes into effect.

But if you order your car for delivery *before* April 1st, you will get the Davis at the old price. That is, if your dealer has not sold his allotment of cars of the present production.

There will be no changes in the Davis. The car you get after April 1st is identical to the car you are offered now. So if you can get a car of the present production you are making a clear saving of $100.

It has always been our policy to give the best value at the lowest price possible. We have no desire to make an excessive profit—rather we prefer to give unusual value, and build up a large volume of business, insuring a steady profit through a long period of years.

However, the continuous advances in material and labor have forced us to raise our prices in order to be able to maintain our enviable reputation for quality production and follow our policy to make the "DAVIS" the best car of its class in the world.

Everywhere our dealers are informing us that all cars of the present production have been sold. Your dealer may have a few left. But they will soon be gone. Go in and see him today. A clear saving of $100 is certainly worth while.

DAVIS

Present Prices on Our Four Models

Model H Light Six, Seven-Passenger Touring Car, $1195

Model I Light Six, Five-Passenger Club Roadster, $1195

Model J Big Six, Seven-Passenger Touring Car, $1495

Model K Davis-Springfield, Seven-Passenger Sedan, $1795

GEO. W. DAVIS MOTOR CAR CO. [Established 1903] Richmond, Ind.

DAVIS MOTOR CO.

Calumet 1986 2644 MICHIGAN AVE. Chicago, Ill.

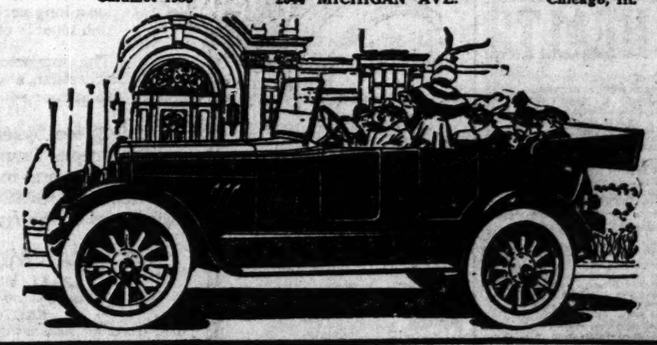

AUTOMOBILES Conducted by SHEPPARD BUTLER MOTORCYCLES

Buying the Used Car; Some Hints for the Novice

By John De Long.

Chicago is to have its first used car show May 5 to 13. Among Chicago dealers there is talk of organizing a permanent used car clearing house or disposal company. These enterprises should go far toward simplifying the vexatious problem of buying a second hand automobile under the present hit or miss conditions.

But to the man or woman without expert knowledge the satisfactory purchase of a used car will always be a more perplexing matter than the choice of a new machine. Here are some suggestions that may help.

FOR the man who wishes to become a car owner, but who is deterred by the original cost bugbear, the used car is the thing. While there are a number of good, low priced new cars on the market, still thousands of people decide to put their money into cars that originally cost much more and which may be picked up second hand at surprisingly low figures. Later on, when the art of driving and maintenance has been mastered these same people often graduate to brand new machines.

But the utmost care should be exercised in purchasing a used car, as many a man has been stung at the beginning of his career as a motorist. No machine should be bought on its good appearance only, or because of glowing descriptions of its performances. Careful inspection, rigid testing, and absolute guarantee as to clearness of title should be insisted upon by the prospective purchaser. Used cars are divided into two classes, rebuilt and straight second hand. Of the two the rebuilt kind is much the better, though the cost is somewhat higher. The rebuilt machines are usually put in the shops of the concerns that constructed them, thoroughly overhauled, including the substitution of new parts for worn out ones, repainted and placed on sale. In many cases these machines are guaranteed by the dealers for a reasonable length of time. The out and out second hand machines usually are sold "as is."

Some idea of the magnitude of the used car industry may be gained by scanning the classified ad section of THE SUNDAY TRIBUNE, where thousands of machines are listed for sale. These cars are of all kinds. Some of them are advertised by individuals, while others are listed by the used car departments of various concerns located on automobile row. The prices range from $100 to $3,000 or more, according to the make, vintage, or condition. If a used car is purchased from a reputable dealer his guarantee is about all that is necessary to insure the purchaser's peace of mind. But in case the car is bought from some individual unknown to the purchaser it would be a wise precaution to insist upon a clean bill of sale, and also to have the machine thoroughly inspected and tested by some competent automobile man, providing the prospective owner does not possess the ability himself.

Assuming that the purchaser decides to take all of the responsibility, a few words of advice may not come amiss. First, inquire carefully into the history of the car. Ascertain, if possible, how long the seller has had it, if he bought it new or second hand, and how many miles it has been run. It may be hard to get definite information regarding this point, especially if the seller has gone to the trouble of having the odometer reading set back a few thousand miles. In some cases stolen cars are sold, with the result that the buyer has to give up the machine in case the real owner turns up and proves the property to be his. In such cases the buyer is out the amount of the purchase price.

Make a complete mechanical examination. Even if the car has a starter, insert the starting crank and turn the motor over slowly. If the compression is poor it is likely the pistons and rings are worn or that the cylinders have become scored from lack of proper lubrication. Poor compression is indicated by lack of resistance when the starting crank is turned. Rock the motor and listen for knocks in the main and connecting rod bearings. Metallic knocks usually mean that worn out bearings will need replacing before the car will be able to give good service.

Some of the rattles in a used car, while annoying, may not be serious. For instance, the timing gears and camshaft may be loose without seriously affecting the running of the motor. Start the motor running, remove the radiator cap, look into the radiator and see if the water is circulating through the cooling system. Examine the water jacket around the motor and look for uneven places on the surface of the metal which might indicate that the car had frozen up at some time and been welded. Very often the welded places let go and trouble results.

The transmission system is of prime importance and should be thoroughly tested. Put on the emergency brake, open the compression cocks on top of the motor, and put one of the gears or speeds in mesh. Then rock the flywheel back and forth to determine how much backlash or play there is in the shaft and connections.

Take the cover off the gearcase and feel of the gears. The edges may be chipped off, and if so there will not be much harm. But in case the teeth are out of line it will not be long before the gears will begin to break. It is likely that the carburetor may need attention, and, if so, take the car to the concern that handles the carburetor and have it properly adjusted to insure the most efficiency and economy. Do not overlook the brakes, but see to it that they are faced and adjusted so that the wheels may be slid when the pedal is forced down hard. Both brakes should be evenly adjusted, for if they are not even skidding will result. If the car passes all of these tests the prospective purchaser may safely buy it, but if many faults are found pass the machine up and try something else.

Revival of the project for an underground public garage in Grant park promises to be a live topic of the next few months, particularly in view of the problems motorists will face when the new downtown anti-parking ordinances go into effect. W. O. Duntley, president of the Chicago Pneumatic Tool company, is urging the plan strongly, as is Judge Joseph Sabath, formerly of the Speeders' court, who discussed the matter at the Automobile Trade association's banquet last week. The underground area from Adams street to Harrison has been suggested as large enough to take care of all machines used downtown for years to come.

MISSING LINK?

It's Just Appeared and Is Designed to Fill the Gap 'Twixt Automobile and Motorcycle.

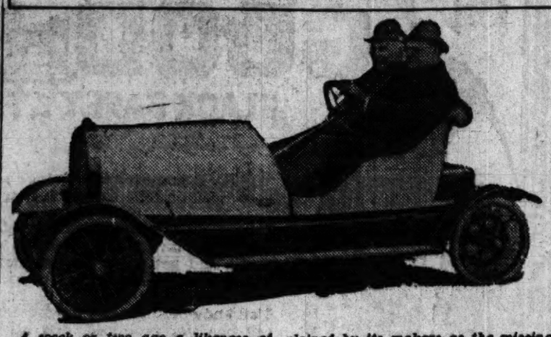

A week or two ago a likeness of the "red bug" appeared on these pages—a sort of buckboard affair driven by a fifth wheel, which has been popular at Palm Beach during the winter. Here's another variation of the baby motor car. It turned up in Chicago the other day and was explained by its makers as the missing link between the automobile and motorcycle. You are not, under any circumstances, they say, to call it a cyclecar, though it doesn't hurt their feelings at all if you refer to it as a flivver.

To Standardize Motor Fuel, Is Detroiters' Aim

IN the passage of an ordinance by the Detroit council that city has started what its motorists hope will be a national movement to standardize motor fuel.

The object of the standardization is to provide a quality that can be used readily in any temperature or altitude, and to prevent adulteration by unscrupulous dealers. In low temperatures it is almost an impossibility for the highly developed engines made today to consume most of the fuel being sold. Under the standard adopted in Detroit, it is declared, any motor will burn the product specified.

The technical committee of the Wolverine Automobile club coöperated with J. C. McCabe of the municipal department of safety engineering to perfect the Detroit ordinance. Then representatives of the Society of Automotive Engineers, manufacturers, and oil companies were called to a conference, at which all agreed the Detroit standard was fair to those concerned.

Under its provisions, fuel must show 20 per cent boiling at 220 degrees Fahrenheit in order to qualify. This, the experts say, will be suitable for use in any climate or altitude. The old idea of showing a flash point has been abandoned.

Use "Gets-It," Lift Corn Right Off

Shrivels, Loosens—and It's Gone! "Just like taking the lid off—that's how easy you can lift a corn off your toe after it has been treated with the wonderful discovery, 'Gets-It.'" Hunt the wide world over and you'll find nothing so magic, simple and easy as

"0-o-!" End Corn and Stop Pain Quickly With "Gets-It"

"Gets-It." You folks who have wrapped your toes in bandages to look like bundles, who have used salves that turned your toes raw and sore, and used plasters that would shift from their place and never "get" the corn, and who have dug and picked at your corns with knives and scissors and perhaps made them bleed—just quit these old and painful ways and try "Gets-It" just once. You put two or three drops on, and it dries at once. There's nothing to stick. You can put your shoe and stocking right on again. The pain is all gone. Then the corn dies a painless, shriveling death; it loosens from your toe, and off it comes. "Gets-It" is the biggest selling corn remedy in the world today. There's none other as good.

"Gets-It" is sold by druggists everywhere, 25c a bottle, or sent on receipt of price by E. Lawrence & Co., Chicago, Ill.—Advertisement.

Motor Calendar

March 19-24—Cedar Rapids (Ia.) show.
March 20-25—Denver show.
March 21-24—Danville (Ill.) show.
March 25—Speedway races, Los Angeles.
April 9—Chicago Automobile club frolic, Strand theater.
April 17—Annual meeting United States Good Roads association, Birmingham, Ala.
May 5-13—Chicago used car show.
May 10—Speedway races, Uniontown, Pa.
May 19—Speedway races, New York.
May 30—Speedway race, Indianapolis; track races, Walla Walla, Wash.

Heap big mileage!

In every layer of fabric, in every bit of rubber—permeating the entire casing! No wonder Savage Tires average so much greater mileage.

Savage Tires are built to give mileage first, then road comfort and complete satisfaction—they are *not* made to sell at a price. And yet Savages cost no more than ordinary casings.

Sold through our own distributors. We put the middleman's profit into extra quality—"Heap big mileage!" Watch for the red Savage sign.

SAVAGE TIRES

Heap big mileage!

BRANCH STORE
THE SAVAGE TIRE CORPORATION, 325 E. 33rd St., Chicago, Ill.
SUB-DISTRIBUTORS

DYMOND & WALLIS, 4756 Washington Blvd.
LORIE S. VALDEZ, 346 E. 33d St.
ALBERT J. L. DUETH, 1467 Michigan Ave.
HOOF BROTHERS, 232 W. Randolph St.
DIVERSEY DOUBLE-TREAD TIRE CO., 812 Diversey Parkway.
GUARANTEED TIRE & EQUIPT. CO., 3546 Michigan Ave.
ROMAN GARAGE, 1324 Broadway.
FRED O. WEAVER, 7053 N. Clark St.
THURSTON AUTO SUPPLY CO., 3020 Michigan Blvd.
A. R. C. TIRE CO., 35th and Drexel Ave.
RELIABLE TIRE CO., 3455 Michigan Ave.
AUBURN TIRE CO., 7653 S. Halsted St.
PEERLESS GARAGE, 5830 Harper Ave.
RED STATION GASOLINE & TIRE CO., 12th and Michigan.
H. G. RAY VULCANIZING & TIRE CO., 5819 Broadway.
MARQUETTE TIRE & REPAIR CO., 6661 Cottage Grove Ave.
KENNARD TIRE SERVICE, 450 Rush St.
OAK PARK AUTO SUPPLY CO., 116 Marion St., Oak Park, Ill.

GMC TRUCKS

Ignition

TRUCK TALK No. 10

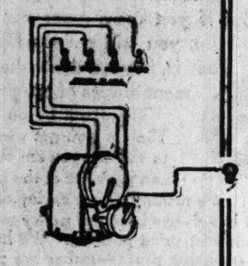

The illustration shows how utterly simple the GMC Ignition System is. There are only five wires in all—one running from the magneto to the switch on the dash board, and one to each of the spark plugs.

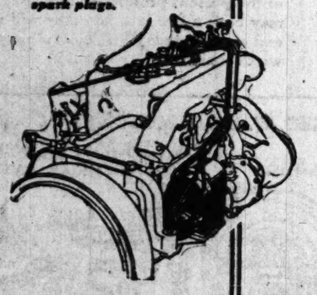

An efficient, reliable, trouble-proof IGNITION SYSTEM is one of the greatest motor truck assets.

Much of the credit for the dependable service rendered by GMC Trucks is due to their simple, efficient, thoroughly reliable *Ignition System.*

For the *Ignition System* on GMC Trucks is without question the simplest—the most practical—the nearest trouble-proof to be found on any truck.

The system can readily be understood by the average driver. As the illustrations show, there are only five wires—one from the magneto to the switch on the dashboard—one wire to each spark plug—that's all there is to the system—just five wires.

The system is so simple—so utterly free from complication—that there is little likelihood of any ignition trouble developing. Should any trouble develop, it can easily be located and quickly remedied.

As the source of the Ignition current we use a high tension water-proof magneto. It is of the latest and most approved type, and embodies many distinctive features and improvements. It comprises the fewest possible number of working parts—has no outside terminals, nuts or connections to catch dirt, cause short circuits or other trouble. Dirt, grease or water cannot get into the magneto—cannot cause starting or running trouble.

We have used this magneto on GMC Trucks for a long period and have had no serious Ignition trouble of *any sort.*

The magneto is conveniently located, readily accessible, and all working parts are easily gotten to in case adjustment is required.

The *Ignition System* on GMC Trucks is an example of the simple, thorough, practical construction of all GMC units, and indicates what may be expected in service from GMC Trucks—every part of which is the equal of the *Ignition System.*

GENERAL MOTORS TRUCK COMPANY (143)
2241 Wabash Avenue, Chicago
Service Station Open 24 Hours a Day Every Day in the Year
FACTORY: PONTIAC, MICH.

GMC Trucks Are Made in 6 Capacities—¾ Ton, 1 Ton, 1½ Ton, 2 Ton, 3½ Ton, 5 Ton.
This is No. 10, of a series of talks on GMC construction. Send for copies of previous issues.

HEALTH RESORTS

A Cheerful Rest Cure

MORE like a pleasant hotel than a sanitarium—on a bluff overlooking Lake Michigan—with Sheridan Road in front. The ideal place to get well; fully equipped for the scientific treatment of chronic diseases. Especially attractive to convalescents, or to those seeking congenial surroundings for a benficial rest cure.

Every facility for carrying out your physician's regimen. A staff of physicians in attendance. Moderate rates. Write for Booklet

North Shore Health Resort
WINNETKA, ILL.
Telephone Winnetka 211.

GET HEALTH

Thousands of cases of constipation, catarrh, stomach trouble, nervousness and other chronic diseases successfully treated through natural methods.

Proper Diet, Corrective Exercise, Revitalizing Treatments,
96 per cent Satisfied Patrons

Ask for free book "The Sea of Health."
International Health Resort, Dept. 35
4200 Grand Blvd., Phone Oakland 3554

THE ACADEMY OF HEALTH,
Oak Lawn Sanatorium

Offers a sane treatment for Bright's Disease, Diabetes, Rheumatism, Neuritis, Asthma, Hardening of the Arteries, Heart and Stomach troubles. One of the most attractive places in all America. A restful spot for nervous invalids. Best cure—Jacksonville, Ill. Chicago office, Phone Lincoln 5873.

TUBERCULOSIS. Amid balmy hills, Mt. Diablo region, Walnut Creek, Calif., is located A. F. C. Sanatorium, Hospitals—Scientific—Considerate Method. Samuel P. Blumenberg, M. D., Specialty Intestinal Lungs, Skin, Digestion, Function.

RESORTS AND HOTELS. RESORTS AND HOTELS

Clarendon Beach Hotel CHICAGO

On Wilson Ave. Near the Lake
ONLY 20 MINUTES FROM THE LOOP

All the Comforts of Home

Combined with the attractive features of hotel life are offered by the Clarendon Beach Hotel, the North Shore's newest, coziest and most attractive family hotel, delightfully situated in the Wilson Ave. residential district, just around the corner from the beaches.

All rooms outside—each with separate bath, telephone and large lighted closet. New and beautiful furniture and draperies throughout. Spacious lobby, parlors and ballroom. Delicious cookery. Club breakfasts and luncheons, 20c to 50c. Dinners, 60c and 75c. Also a la carte service.

Room and Bath, $1.50 a Day and Up
Weekly Rates, $9 and Up

T. M. LENEHEN, Manager. Tel. Sunnyside 4700

RESORTS AND HOTELS RESORTS AND HOTELS

Prince George Hotel

Fifth Ave. & 28th Street NEW YORK

GEORGE H. NEWTON, Manager, formerly of Fifth Avenue Hotel, New York, and Parker House, Boston

One of the most beautifully appointed hotels in New York

800 Rooms—All With Bath

Highest standards. Moderate prices. Unexcelled cuisine. Central location, near shops and theatres. One block from Elevated and Subway stations.
Room and bath $2 and up; two persons $3 and up.
Parlor, Bedroom and Bath $5 and up.

"HERE IS AN IDEAL CHICAGO HOME"

Hotel Del Prado :: Chicago, Illinois
With all its Beautiful SURROUNDINGS.

SOUTHERN EXPOSURE. On the Midway Boulevard and Jackson Park, where there are two thoroughly kept golf courses; 120 tennis courts; miles of bridle paths; beautiful walks; quiet nooks; electric launches; boating and real bathing in summer in cool Lake Michigan. All free to Hotel Del Prado guests.

You can here get all the luxuries of the country and the city while living in luxurious hotel, which has always been patronized by a select class of guests. The splendid dining room facilities and the perfect service add to your enjoyment.

RATES: On just the good AMERICAN PLAN.
Illinois Central Express Service at our door.
About 400 rooms with bath.
Make reservations right NOW, by letter, wire, or call in person. Otherwise you may be disappointed.

EDWARD R. BRADLEY, Proprietor. H. H. McKAY, Manager

TRAYMORE
ATLANTIC CITY

WORLDS GREATEST HOTEL SUCCESS

Here congregate the distinguished representatives of the Worlds of Fashion, Art, Literature, Science, Commerce, Statesmanship.

American, European Plans

DANIEL S. WHITE, *President* JOSEPH W. MOTT, *Gen. Mgr.*

ST. GEORGE
Residential Hotel—60th and Blackstone.
European, $45 to $90 a month. American, $22-$30 a week, family of two. Midway 6700.

The Breakers
ATLANTIC CITY'S NEWEST AND FINEST FIREPROOF HOTEL

On the ocean front. A house of charming features and refined atmosphere with capacity for 1,200 guests. Hot and cold sea and fresh water in all baths.
AMERICAN AND EUROPEAN PLANS.
Magnificent restaurant. French cuisine.
Daily concerts in hotel promenade.
Reservations for Easter Holidays can now be made.

ROYAL PALACE
HOTEL AND COTTAGES
On the Beach, ATLANTIC CITY, N.J.
NEAR ALL PIERS AND AMUSEMENTS
ORCHESTRA DANCING
EVERY CONVENIENCE FOR COMFORT AND PLEASURE
S. Hackstein, Prop.

ALAMAC HOTEL
Ocean front in heart of Atlantic City. Fireproof. American and European plans. Hot and cold sea water baths. Grill. Orchestra. Garage. Capacity 400. Open always. MACK LATZ & CO.

ADVERTISE IN THE TRIBUNE.

RESORTS—FOREIGN
Ocean Travel.

U. S. Mail S.Ss. SIERRA, SONOMA, VENTURA

AUSTRALIA
SAMOA
HONOLULU

LOWEST RATES OF PASSAGE—Apply to OCEANIC S.S. CO., 673 Market St., San Francisco
Sailings every 21 days—April 3-24.

RESORTS—FOREIGN
Ocean Travel.

AUSTRALIA
Sydney Honolulu
Regular Sailings to the Southern Seas
CAN. AUST. ROYAL MAIL LINE
For further particulars apply Can. Pacific Ry. Co., S. Clark St., opp. P. O., Chicago, or to Can. Aust. Royal Mail Line, 449 Sansome St., San Francisco, Cal.

ADVERTISE IN THE TRIBUNE.

Vaudeville Wit

RIALTO.

Miss Watson: Dear old Boston. There's a city for you. You may talk about New York till further orders, but give me the big beanery on Massachusetts bay. Give me the home of John Hancock. Say, did you ever go to the theater with anybody from Boston? You can take a Boston man to see Bernhardt, Langtry, Rehan, Marlowe, Terry or Adams, and before the first act is over he'll say, "She's good, but did you ever see Annie Clarke?"

Did you ever notice the way they talk in Boston. Now you know you'll call a New York girl say, "What are you giving us, taffy?" A Boston girl never says that. She says, "Of what delectable bliss to make me the recipient of confection whose chief ingredient is confidence?" The other day I saw a

man drive up in front of a hotel and say to the boy, "Take that horse out of the shafts, give him some oats, and I'll settle with you in the morning." Now a Boston man would never say that. He'd say, "Boy, extricate the quadruped from the vehicle. Stabulate him. Donate to him a sufficient quantity of nutritious ailment and when the aurora of morn again gilds the eastern horizon I will award to you a pecuniary compensation for your amiable hospitality."

A Boston man asked me how I was prospering and I replied, "Everything is lovely and the goose hangs high." He said, "My dear young lady, you must not talk like that. You should say, 'All things have assumed a rosy cast and the fowl whose cackling was the salvation of Rome is suspended at an altitude hitherto unknown in my experience.'"

McVICKER'S.

Tucker and Winifred:

"Don't speak to me. I don't care to have any conversation with you."

"Why, what's the matter?"

"You've been going around saying I was a dog."

"No, indeed; I consider a dog to be a man's truest and most faithful friend."

"I've been more than a friend. When you first came to this country alone and penniless, who stood by you? I did."

"Yes, and last night when I missed my diamond scarf pin, who stood by me? You did."

"Do you mean to imply that I stole your scarf pin?"

"Certainly not; only if you hadn't stood by me, perhaps I wouldn't have lost it."

"How much was the pin worth?"

"I don't know; how much did you get it?"

"Please understand once and for all that I haven't your pin."

"Well, give me the ticket and we'll call it square."

"O, come now, there's no sense in two old friends like us fighting."

"Well, I guess you're right. But, say, Charley expected to see you today."

"Why, how's that?"

"Somebody told me you had been gored to death by a mad bull."

"No; that was my brother."

"Well, I'm sorry to hear that."

"There you go again. But talking of disasters, do you remember that experience we had in the African jungle when a lion chased me?"

"I'll never forget it."

"You certainly climbed up that tree some fast."

"Yes, and I'd have climbed up faster if you hadn't been ahead of me."

"Africa is a great land of sport, isn't it?"

"That's what it is! Do you recall that day we went gorilla hunting?"

"Of course I do."

"You wore a funny red jacket."

"Yes, I remember that red jacket. It's a lucky thing you wore it."

"Why?"

"If you hadn't worn it, when I started shooting, how could I have distinguished you from the other gorillas?"

PALACE.

Watson Sisters:

"My husband says I'm worth my weight in gold."

"I don't believe it."

"Why not?"

"There isn't that much gold in the

ORTS AND HOTELS

George
Fifth Ave & 28th Street
EW YORK
formerly of Fifth
ker House, Boston
d hotels in New York
With Bath

CAGO HOME"

Chicago, Illinois
NDINGS.
evard and Jackson Park, where
nis courts; miles of exclusive
; boating and real bathing
Prado guests.
and the city while living in
y a select class of guests.
add to your enjoyment.
ll in person. Otherwise you may
H. H. McLEAN,
Manager.
SORTS—FOREIGN
Ocean Travel.
NSTRALIA
Honolulu Says New Zealand
Sailings by the
R. AUEY, ROYAL MAIL LINE
particulars apply Cook, 245 Broadway, N. Y.
ons, P. O., Chicago, or to Cox & Co., Ltd.,
don, 445 Strand, Westminster, S. W.
TISE IN THE TRIBUNE.

Guaranteed Exchange LOCOMOBILES

The best judges of motor car value agree that a Guaranteed Exchange Locomobile embodies better value, and assurances of better service, than any new car selling at the same price.

THE LOCOMOBILE CO. of AMERICA
1910 Michigan Avenue

The TRIBUNE'S WEEKLY ALMANACK

MARCH

Intimations of Spring

THE beauty of the resurrection is revealed at first by suggestion rather than by demonstrations defined for the ordinary perceptions. The sense which first catches the significance of the new mood would be difficult to isolate and describe. It is a function related to the spiritual youth of folk.

Skilled eyes may find March full of life completely hidden to the casual, and yet the casual are as perceptive as the skilled. March, with its intimations of spring, is expressed by moods rather than revealed by signs.

A thunderstorm is a portent, breaking down the white and gray walls of winter, pelting on the roof with assurances of the returning sap. The bluejay, which has been silent, uses, with suddenness, a melody not associated with this brilliant feathered scream.

The lengthening day comes to brighter sunsets. The earlier dawn brings a clear, washed sunlight. The intimation of spring is tonic in the air. The eye does not have to see the opening catkins or the swelling maple buds for the senses to perceive the reawakening.

The March wind blusters at the windows. The hearty appetite of winter remains reconciled to cakes and sausage. Snow and sleet fill the woods, but the perceptions register the premonitions and portents. Frost is deep in the ground, but it has gone from the soul.

CLIFFORD RAYMOND.

Day of Mo.	Day of Wk.	Light and Dark Moon	Calendar: SUN RISES H.M.	SUN SETS H.M.	MOON RISES and SETS
18	S	☾	558	6 1	3

John Caldwell Calhoun born 1782; Sir Robert Walpole died 1745; Lawrence Sterne died 1768. "Not body enough to cover his mind decently with; his intellect is improperly exposed."

"Serenely full, the epicure would say, Fate cannot harm me—I have dined today."

19	M	☾	556	6 2	339

Alexander Severus murdered 235; Spencer Compton, Earl of Northampton, killed at Hopton Heath 1643; Stephen Storace died 1796; John, Duke of Roxburghe, bibliophilist, died 1804. "You find people ready enough to do the Samaritan, without the oil and the twopence."

"Visions of glory, spare my aching sight!
Ye unborn ages, crowd not on my soul!"

20	T	☾	555	6 3	413

Publius Ovidius Naso born B. C. 43; the Duke of Reichstadt born 1811; the Emperor Publius Gallienus assassinated 268; Sir Isaac Newton died 1727. "It is always right that a man should be able to render a reason for the faith that is within him."

"From Hellcon's harmonious springs
A thousand rills their mazy progress take."

21	W	☾	553	6 4	443

Robert Bruce, King of Scotland, born 1274; Archbishop Cranmer burnt at Oxford 1556; Charlotte Tremouille, Countess of Derby, died 1663; Duc d'Enghein shot at Vincennes, 1804. "He has spent all his life in letting down empty buckets into empty wells; and he is frittering away his age in trying to draw them up again."

"I have found out a gift for my fair;
I have found where the wood pigeons breed."

22	T	●	551	6 5	512

Henry Fielding born 1707; Immanuel Kant born 1724; Lindley Murray born 1745; Madame de Stael born 1766. "A man used to vicissitudes is not easily dejected."

"Life's a short summer, man a flower;
He dies—alas! how soon he dies!"

23	F	☽	549	6 6	SETS

Ethelred the Unready died 1016; Shakespeare died 1616; Cervantes died 1616. "He who would bring home the wealth of the Indies must carry the wealth of the Indies with him."

24	S	☽	547	6 7	820

Anthony Trollope born 1815; Pauline Lucca born 1841. "Women, like princes, find few real friends."

"Where none admire, 'tis useless to excel;
Where none are beaux, 'tis vain to be a belle."

Why They Laugh in Vaudeville.

McVICKER'S.

Sadie Sherman: Women are going to run this country a thousand per cent better than the best man ever ran it—even if you do belittle us. Why, the most famous authors of the day tried to belittle us, I think it was Kipling, who said: "Woman is a rag, a bone, and a hank of hair." Well, my answer to that is, of woman is a rag, a bone, and a hank of hair, man is a jag, a drone, and a tank of air—and hot air at that.

By what right does man presume to govern woman, anyhow? Is it by the good example he sets her? I should say not. For instance, take his views on prohibition. He says, "Down with whisky," and this [puts hand to lip] is the way he puts it down. He says, "Let there be no half measure about it," consequently he takes the largest glass he can find. And when he goes home, what happens? He doesn't know, he is too intoxicated; but his poor wife, who has been waiting up for him half the night knows—she knows the moment she hears him trying to unlock the front door with a lead pencil. She gets disgusted and retires, leaving her intoxicated husband to struggle to his slumber as best he can, and in the morning what does she find? An umbrella in the bed, covered over with the blanket and the husband asleep in the hatrack. I tell you, my good people, the taste for whisky is an awful thing—and the after taste is worse yet.

Q. Why is the man swearing?

Another Puncture No. 3

A. He has missed an important business engagement.

Q. Could he have avoided the delay?

A. Oh, yes, if his car had been equipped with Lee Puncture Proof Tires.

Q. How do Lee Puncture Proof Tires differ from all others?

A. They have an inner armor that positively *protects them* from puncture.

Q. What other unusual feature does the Lee Pneumatic Tire possess?

A. The Zig-Zag Tread gives the driver the "feel" against skidding as no other tread ever does.

Q. Where can Lee Tires be bought?

A. Lee Tire Sales Co., Inc.
2031 South Michigan Ave.
Phones, Calumet 1696; Calumet 2560.

Lee Standard Tires
Give more tire comfort and mileage than ever before claimed for any standard make of tires.

Lee Tubes
Always as fine and are of rare thickness and ruggedness. They are extremely supple, tough, resilient and long wearing.

Look up "Lee Tires" in Phone Book — 5,000 miles guaranteed

LEE PUNCTURE PROOF ZIG-ZAG TREAD PNEUMATIC Tires

Lee Tire & Rubber Co., Conshohocken, Pa. — Manufacturers of Rubber Goods since 1876

HYATT

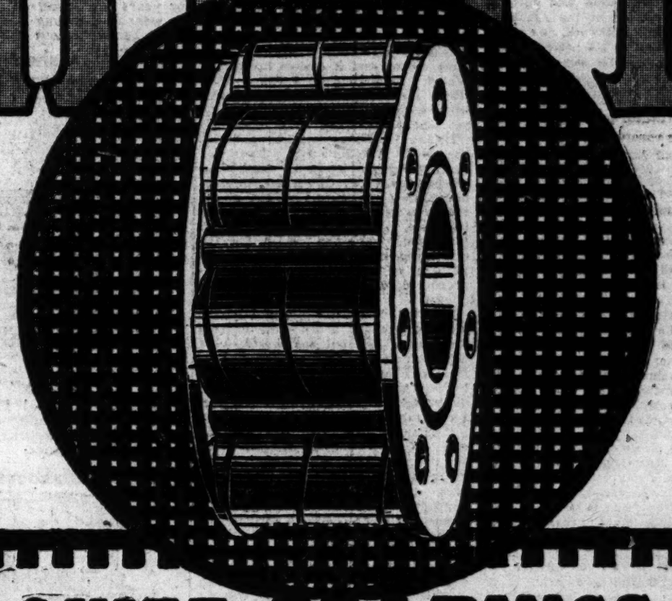

QUIET BEARINGS

Every owner wants dependable bearings in his motor car.

The motor car dealer who makes sure of quality in the bearings of the cars he sells safeguards the vital interests of his customers.

His watchfulness is a guaranty of his reliability.

Hyatt Roller Bearings meet the most rigid requirements.

These Chicago Dealers Handle Cars in which Hyatt Bearings are Used:

Mr. H. J. Staebler, V. P. & Mgr.
REO MOTOR CAR CO.
1218-20 Michigan Ave.
REO

Mr. E. W. Schillo, Pres.
THE SCHILLO MOTOR SALES CO.
1482 Michigan Ave.
HUPMOBILE

WILLYS-OVERLAND, INC.
45 W. 24th St.
OVERLAND & WILLYS KNIGHT

RALPH TEMPLE AUTOMOBILE CO.
1221 Michigan Ave.
SELDEN TRUCK, JACKSON, HOLLIER AND EMPIRE PLEASURE CARS

Rudolph Isch,
2019 Michigan Ave., Chicago, Ill.
INTER STATE

Mr. C. E. Gambill, Mgr.,
MARMON CHICAGO CO.
2450-52 Michigan Ave.,
MARMON

Mr. C. H. Foster, Pres.,
CADILLAC AUTOMOBILE CO. OF ILLINOIS,
2301-5 Michigan Ave.,
CADILLAC

Mr. L. A. Feil, Pres.,
MITCHELL AUTOMOBILE CO.,
2334-36-38 Michigan Ave.,
MITCHELL

LOUIS GEYLER CO.,
2900 S. Michigan Ave.,
HUDSON SUPER SIX

PACKARD MOTOR CAR CO. OF CHICAGO,
PACKARD

Mr. H. T. Hollingshead, Pres.,
WESTERN MOTOR CAR CO.,
2431-33 Michigan Ave.,
STEARNS

Thos. J. Hay,
2521 Michigan Ave.,
CHANDLER

KING MOTOR CO.,
2429 Michigan Ave.,
KING

CHIC. REPUBLIC TRUCK CO.,
1702 Michigan Ave.,
REPUBLIC TRUCKS

Mr. Geo. H. Bird, Pres.,
BIRD-SYKES CO.,
2215-2217 Michigan Ave.,
PAIGE

Adams & Eagg,
1619 S. Michigan Ave.,
AUBURN

Mr. Charles H. Eichinger,
V. P. & Gen'l. Mgr.,
MOTOR CAR SALES CO.,
2329 Michigan Ave.,
BRISCOE AND SUN

ROPP MOTOR CO.,
3142-44 Park Ave.,
BUICK PLEASURE CARS, LIPPARD-STEWART TRUCKS

Mr. M. J. Mead, Gen'l Mgr.,
CHEVROLET MOTOR CO. OF ILLINOIS,
2621 Michigan Ave.,
CHEVROLET

MAXWELL MOTOR SALES CORP.,
2426 Michigan Ave.,
MAXWELL

Mr. H. Scott Johnston, Gen. Mgr.,
CROW-ELKHART SALES CO.,
2029 S. Michigan Ave.,
CROW-ELKHART

Mr. W. G. Tennant, Pres.,
TENNANT OAKLAND CO.,
2447 Michigan Ave.,
OAKLAND

Mr. P. B. Nelson, Pres.,
ABBOTT-DETROIT MOTOR CAR CO.,
2436-38 S. Michigan Ave.,
ABBOTT & SEGAL

Mr. James Levy, Pres. & Treas.,
JAMES LEVY MOTORS CO., Inc.,
Michigan Blvd. & 23rd St.,
CHALMERS, SAXON, SCRIPPS-BOOTH

INTERNATIONAL HARVESTER CO. OF AMERICA,
1814 Michigan Ave.,
INTERNATIONAL TRUCK

Jos Erbst, Mgr.,
APPERSON MOTOR CAR CO.,
3300 Indiana Ave.,
APPERSON.

E. C. Frady, Pres.,
COLE MOTOR CO.,
2323 Michigan Ave.,
COLE

Otto Owen, Pres.,
O. C. OWEN CO.,
2209 Michigan Ave.,
DART

SIMMONS MOTOR CO.,
2207 Michigan Ave.,
GRANT AND SOUR DAVIS

J. V. Lawrence, Dist.,
VELIE MOTOR CAR CO.,
2330 Michigan Ave.,
VELIE

Rowe, Young & Cooley,
WESTCOTT MOTOR CAR CO.,
3937 Washington Blvd.,
WESTCOTT

OLDSMOBILE COMPANY
2035 S. Michigan Ave.,
OLDSMOBILE

PATHFINDER AUTOMOBILE CO.
2210 Michigan Ave.,
PATHFINDER

B. H. Schaar & Co.
STANDARD AUTOMOBILE CO.,
2027 Michigan Ave.,
STANDARD

Harry Newman, Pres.,
HARRY NEWMAN, Inc.,
2447 Michigan Ave.,
NAL

A. M. Robbins, Pres.,
CENTAUR MOTOR CO.,
2248 Michigan Ave.,
JEFFERY

Harry Brandstetter, Dist.,
KISSEL MOTOR CAR CO.,
50 E. 26th St.,
KISSEL

Dan Boone, Mgr.,
2938 Michigan Ave.,
MOLINE

Service for Hyatt Bearings is given by the Bearings Service Co., 2641 Michigan Ave.

Willys-Overland Motor Cars

Permanence

When an institution, almost from its inception, takes the commanding position in its field—

And when that institution maintains that commanding position without interruption over a series of years—

Then you may be assured of that institution's integrity—both as to its product and its dealings with the public.

From an output of 465 cars eight years ago the Willys-Overland industry has grown steadily and this year our dealers have contracted for more than 200,000 cars.

Our net resources have grown in that time from a little more than fifty thousand dollars to more than sixty-eight million dollars.

This year we are building the most comprehensive line of motor cars ever produced by any one concern.

They include Fours, Sixes and an Eight.

If yours is a family of average size, you will be particularly interested in the comfortable, powerful, Big Four at $850 or Light Six at $985. They exemplify the remarkable values characteristic of the entire line.

When you buy any car in the Willys-Overland line you are assured by our commanding position in the industry, by our unequalled facilities and resources, of integrity of value in your car *throughout the whole period of its performance in your service.*

Light Fours
Touring . . $669
Roadster . . $670
Country Club . $730

Big Fours
Touring . . $850
Roadster . . $855
Coupe . . . $1250
Sedan . . . $1450

Light Sixes
Touring . . $985
Roadster . . $990
Coupe . . . $1585
Sedan . . . $1585
Willys-Six Touring . $1395

Willys-Knights
Four Touring $1285
Four Coupe . $1650
Four Sedan . $1650
Four Limousine $1950
Eight Touring $1950

All prices f. o. b. Toledo
Subject to change without notice
"Made in U. S. A."

WILLYS-OVERLAND, Inc., Toledo, Ohio
CHICAGO SALESROOMS
4527 Broadway — 2419 Michigan Ave. — 3739 W. North Ave.
Phone Calumet 5500
4701 W. Madison — 11242 Michigan Ave.
132 Marion St., Oak Park — 1630 Maple Ave., Evanston

Big Four $850 — Light Six $985

Manufacturers of Willys-Knight and Overland Automobiles and Light Commercial Cars

Built for MILEAGE

The way these tires are built up ought to convince you—a trial certainly will.

QUAKER CITY RUBBER CO.
Factories—Philadelphia

Adjustment Guarantee **5000 Miles**

To start with, you get a 1500-mile better adjustment on Quaker Tires than on most other makes. And in addition you get tires built to give double 5000 miles—the daily experience of Quaker users shows that 12,000 to 14,000 miles' service is not unusual. That proves the value of **tempering rubber**—a secret and exclusive process which is saving money for car owners everywhere.

Let's have a face-to-face talk about the mileage question. Then you will likely want to try a Quaker.

SEE THE LOCAL QUAKER DEALER
Name and Address on Request to
QUAKER CITY RUBBER COMPANY
Chicago Distributing Station — 182 West Lake Street

WAR ON WORMS IN DOGS

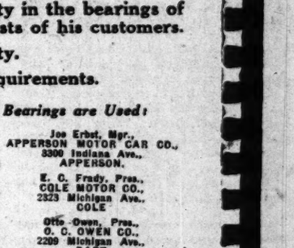

Few dogs but have worms, yet so insidious is their health destroying work that it often passes unnoticed until the dog is in serious condition. Many owners of dogs know worms are dangerous, but how to know when the dog has worms is the question.

It is far safer to follow the rule of many of the best informed breeders of pedigreed dogs, who simply take the presence of worms for granted and regularly administer Vermilax Worm Remedy, which positively removes all round or tape worms, usually within an hour's time, and there is no prostration of the dog, such as attends the use of harsher remedies.

Try Vermilax Worm Remedy "For Your Dog's Sake." This remedy and many famous Vermilax Remedies for other dog ailments can be obtained at Buck & Rayner's six stores, Public Drug Co., and other druggists. Also for sale by Von Lengerke & Antoine, Kaempfer's Bird Store and Atlantic & Pacific Bird Store. Wholesale distributors, Fuller-Morrisson Co.

Ask the clerk at the counter for a copy of Dr. Delaney's Handbook on Dog Diseases—FREE.

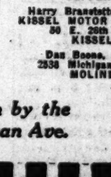

AUTO OWNERS
Save 20 to 40% on Gasoline. DEMACO Gas Savers easily installed; regulated from seat. We guarantee results or refund money. Prep'd, by mail, $2.50. Agt's wtd. DECATUR MFG. CO., 712 E. North St., Decatur, Ill.

BRIGHT WOMEN want a bright paper. Better no breakfast than no TRIBUNE.

ECONOMICAL WOMEN must have The Tribune—because much of its advertising—merchandising news—is not found in any other paper.

ART By Louise James Bargelt

Cushing's Work Makes Impressive Show at Institute

MORE of the gorgeous splashes of color by Cushing in the way of decorative panels and sketches have arrived at the Art institute since last week, and also a valuable addition to his portrait work. It is really a magnificently impressive exhibition now, the three galleries of the new annex devoted entirely to the works of the late Howard T. Cushing.

The variety of this man's gifts is amazing. One sees his uniqueness of design in such decorative sketches as his undersea canvas designed for a swimming pool in the deep blue colors of the ocean in summer. The wide play of his fancy is revealed in such panels as his mermaid series, with the figure of a graceful nude nymph outlined against a sky of actual rose pink and above a line of horizon tinted the vividest of green blue. Then there is another series of three panels in the same room which is no less bizarrely attractive in their green painted rocks and gold skies and sails which spread their Titian colors to the winds.

In the hallway between two of the first galleries there are some circular door panels with the curly figures of young boys done in exquisite cream and gold and blue.

Among his pieces of portrait work his portraits of Mrs. Cushing, done in various fashions, fanciful and realistic, are his best. Her hair is the sort of gold red with the gold in predominance which takes the lights of the sun for its model, and in all of her portraits the grace of her tall, slender figure and the distinction of her rather foreign personality are sharply potrayed.

Only a few of the paintings by Gruppe, which were to have occupied an entire room, have been hung, owing to delay in their transportation. Apparently they are still en route, and perhaps a half dozen in all are grouped together on one of the walls. They can hardly be called representative, since there are so few of them, but they are on the order of the work he does, and two of them are excellent landscape glimpses of the country Gruppe loved best to paint.

Rosen's pictures have lost none of their charm during the week that they have been hanging there. They still cast their spell, half poetic, half real. The mists of early morning and of night still hover about them and the glories of the day at noon time are still radiated from their canvases.

In the main corridor of the second floor at the entrance of the new annex certain large pieces of sculpture of Michael Angelo's have been placed as a permanent installation, according to present plans. There is his stupendous statue of Moses, that half beast, half god, neither pagan nor Christian, and yet colossal, the balance maintained between violent passions and an iron will. Then there is another statue of the Duke of Nemours of the house of Medici, which was made for the duke's tomb, and also another large piece of the Duke Lorenzo de Medici of Urbino. Besides these there are two fettered captives, a Cupid and several others.

These works of the colossal Michael Angelo make a handsome decoration for this great square corridor, which greets one at the top of the institute stairs. No other sculptor could have been chosen whose pieces would have more impressive or which would have radiated a greater vigor and a greater idealism than this man who appeared like a whirlwind on the high keyed, emotional stage of Italy, dazzling and holding enthralled Italian art at a time when it had already fallen into its twilight era of decadence.

Another interesting exhibit has opened at the institute this last week, and that is the memorial exhibition of the Bryan Lathrop collection of etchings and lithographs by James McNeil Whistler. It is a large collection, occupying nearly three rooms, and it excites in one, as Whistler so often does, a vague, emotional joy, a visional pleasure, as it were; not definite, hardly tangible, and yet wholly delightful.

There are etchings here from different periods of Whistler's life. There are many examples of his earlier work, when his passion for detail resulted in such marvelously picturesque values, elaborately worked out; and there are many instances, too, from his later life, when his equally vigorous passion for the elimination of detail and extreme simplication of the etching and the lithograph led him to his costly, rare simplicity.

Most individual, perhaps, of Whistler are the vagrant mists that envelop everything, blot out the existence of things except in shadowy form in so many of his pictures. How he loved the intricate moods of nature, the snowfall, the twilight, the night hours which won for him the title of painter of the night.

Everything English Whistler touched affectionately, understandingly. We see the dark Thames in a dozen different moods, with its multitudinous burdens, its stately bridges, its shores swarming with workers and idlers, lazy saunterers and hangers-on of the city's edges, and strenuous toilers and dwellers in the hives of men and things.

He brings out with such lightness of suggestion the lines of the human creatures, as in "Ten Trade Wharf" and the "Smithy" and the "Archway, Brussels," which teems with the men and women he interpreted so swiftly and so well. For Whistler seldom failed to read the poetry of human nature as he read the poetry of the sky and the air.

In a large collection of this kind one is impressed with the lack of action in his men and women and children. Millet's people labored; the personal experiences of men and women was one of his unfailing themes. Not so with Whistler. His people either sit or stand or recline, but they do not act. He is quite content to show character in repose.

In this display there are a number of portrait pieces, figure etchings, and several especially fine children's faces and heads. There are some exquisite renderings of Venice to be seen—old crumbling houses reflected in the canals flowing slowly in front of them, and then some stretches of country which look across a canal with windmills beyond.

Commencing tomorrow at the Arts club there will be an exhibit of paintings by professional members of the club.

Meetings Today.

Karma and Reincarnation legion, 819, 410 South Michigan avenue. 8 p. m.: "The Other Side of Death."

Bahai, 713, 8 South Dearborn street. 3:30 p. m.: "The Purpose of Life," Mrs. Albert Kirchner.

Christadelphians, 303 Western building, Randolph street and Michigan avenue. 10:15 a. m.: "The City of the Great King," A. McDonald.

Theosophical association, Besant hall, 116 South Michigan avenue. 3:30 p. m.: "Scientific Character Building," Dr. Edwin B. Beckwith.

Young Men's Christian association, 19 South La Salle street. 3:45 p. m.: "The Significance of Jesus' Message," Edward Ellis Carr.

Just As It Drips From The Olive

MARDEN'S
Spanish Olive Oil

You must make the acquaintance of this pure Spanish Olive Oil, pressed from the finest ripe olives the day they are picked from the trees. It gives you the true Olive flavor, delicate and delicious. It insures you real virgin oil, just as it drips from the olive.

Your dealer has Marden's or can get it for you. Ask him for "College Inn Salads," or write us direct and we will send you a copy.

MARDEN, ORTH & HASTINGS CO.
(Established 1837)
130 N. Fifth Avenue, Chicago
NEW YORK BOSTON SAN FRANCISCO

The Three Great VESTA Triumphs

AMONG the various makes of storage batteries there is only one radically different and superior to the rest. This one exceptional battery is the Vesta. Three great battery improvements make the Vesta different. These triumphs give it double life:

1. *Vesta Indestructible Isolator* — an ingenious device, locks the plates apart and prevents short circuits.

2. *Vesta Impregnated Wooden Mats*— prevent "treeing" and its disastrous consequences.

3. *Titanium*—a rare mineral, enters into the lead plates, hardening them and giving them longer life. It precipitates minerals and impurities in solution, thus increasing the efficiency of the battery.

These remarkable features are covered by U. S. Basic Patents belonging to the Vesta. They cannot be used in any other battery.

Vesta costs no more than ordinary batteries. Ask any Vesta Service Station man to explain Vesta superiority.

VESTA ACCUMULATOR CO.
2100 Indiana Avenue, Chicago
Phone Calumet 4530

Chicago Service Stations
Battery Service Station, 3043 N. Clark St.
Humboldt Garage & Auto Service, 3244 West North Ave.
South Side Battery Service, 235 E. 33rd St.
Richter Battery Service, 819 Diversey Blvd.
Worrel Tire Repair Co., 7518 Cottage Grove Ave.
A. Vincent & Sons, 11431 Michigan Av.
Weber Electric Co., 4327 N. Clark St.
W. C. Bode, 253 Lake St., Oak Park

REAL Service Stations Everywhere

Revell & Co

MARCH SALE NOW IN PROGRESS

SPECIAL ANNOUNCEMENT

12 Cars of Finest Grand Rapids Bedroom Furniture at One-Half Price

NELSON MATTER FURNITURE CO. STOCK, GRAND RAPIDS, MICH.

Nelson Matter Furniture Co. have just moved into a new factory. They have been considered for years the makers of the finest furniture produced in Grand Rapids. Not wishing to move their stock, we were able to buy it at our own price. The sale commences tomorrow morning. Note illustrations and prices below. About 1,500 pieces in all.

Mahogany

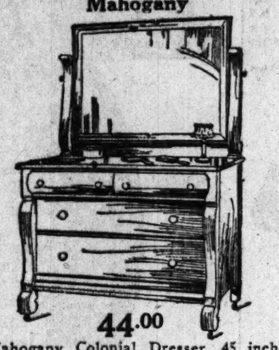

44.00

Mahogany Colonial Dresser, 45 inches long, French plate mirror, 36x26 inches.
Regular price, 80.00
Sale price, 44.00

Brown Mahogany

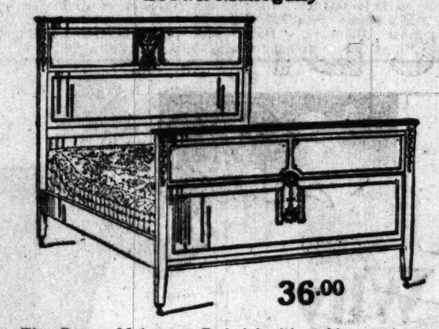

36.00

Fine Brown Mahogany Bed, 4 ft. 6 in. wide, neatly paneled head and foot, fine carved ornamentation and moldings.
Regular price, 72.00
Sale price, 36.00

Brown Mahogany

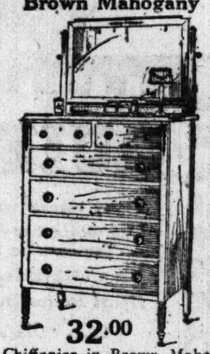

32.00

Chiffonier in Brown Mahogany or Ivory Enamel, beautifully designed and finished, 34 inches wide, French plate mirror measuring 28x18 inches.
Regular price, 64.00
Sale price, 32.00

Brown Mahogany and Ivory

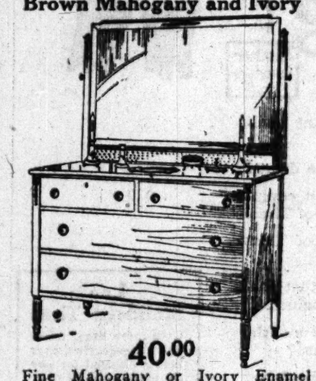

40.00

Fine Mahogany or Ivory Enamel Dresser to match Chiffonier, 48 inches wide, neatly ornamented with carvings. The French plate mirror measures 38x28 inches.
Regular price, 80.00
Sale price, 40.00

Mahogany

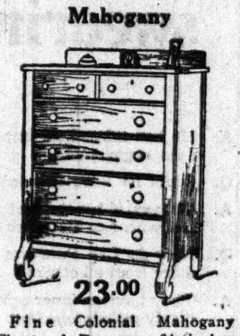

23.00

Fine Colonial Mahogany Chest of Drawers, 34 inches wide, fitted with four large and two small drawers.
Regular price, 46.00
Sale price, 23.00

Ivory Enamel

19.00

Writing Table, in Ivory Enamel, 36 inches long, fitted with two drawers and stationery compartments.
Regular price, 38.00
Sale price, 19.00

Mahogany

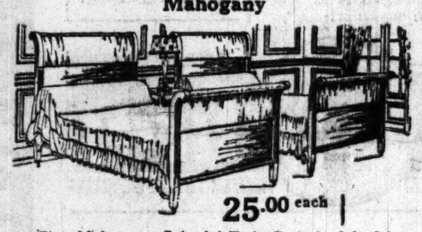

25.00 each

Fine Mahogany Colonial Twin Beds in 3 ft. 3 in. width, beautifully made and finished, neatly fluted posts.
Regular price, 50.00
Sale price, 25.00

Mahogany

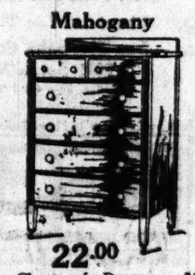

22.00

Chest of Drawers, 34 inches wide and 21 inches deep, fitted with four large and two small drawers.
Regular price, 44.00
Sale price, 22.00

Mahogany

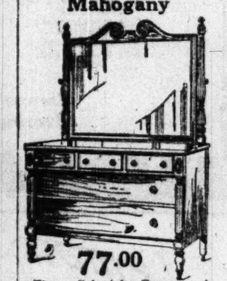

77.00

Fine Colonial Dresser in genuine Mahogany, true to type, 50 inches wide, beautifully detailed. The posts and standards are neatly shaped and fluted and the mirror measures 40x50 inches.
Regular price, 150.00
Sale price, 77.00

Mahogany and Ivory

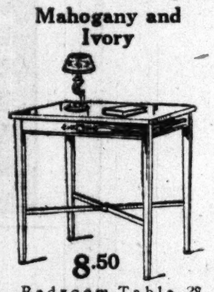

8.50

Bedroom Table, 28 inches long and 22 inches wide, in Red or Brown Mahogany and Ivory Enamel.
Regular price, 17.00
Sale price, 8.50

Mahogany

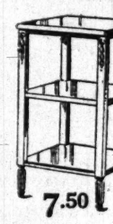

7.50

Night Table in Mahogany, with top measuring 17x17 inches, posts are neatly ornamented and fluted.
Regular price, 15.00
Sale price, 7.50

Mahogany

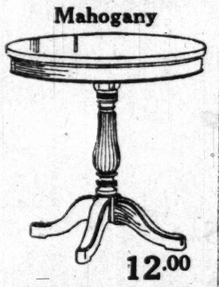

12.00

Colonial Bedroom or Center Table in fine Mahogany, with fluted pillar and round top measuring 28 inches in diameter.
Regular price, 24.00
Sale price, 12.00

Walnut

35.00

Fine Writing Table in American Walnut, 36 inches long and 23 inches deep, with three drawers under desk and two in stationery rack, beautifully made and finished.
Regular price, 54.00
Sale price, 35.00

Mahogany

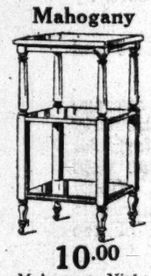

10.00

Fine Mahogany Night Table, 17-inch square top, with neatly turned legs and shelf.
Regular price, 20.00
Sale price, 10.00

Mahogany

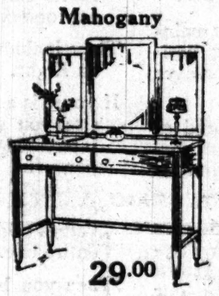

29.00

Triplicate mirror Toilet Table in Mahogany, 43 inches long and 20 inches deep, fitted with two drawers and mirrors measuring 20x10 and 22x16 inches, set in neatly molded frames.
Regular price, 48.00
Sale price, 29.00

Mahogany

42.00

Fine Mahogany Colonial Writing Table, 42 inches long and 21 inches deep, fitted with three drawers under desk and two above, finely proportioned and excellently made.
Regular price, 84.00
Sale price, 42.00

American Walnut or Mahogany

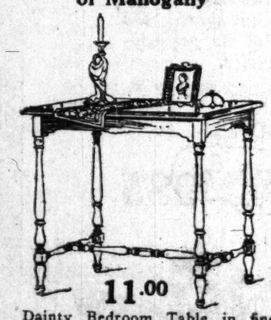

11.00

Dainty Bedroom Table in fine American Walnut or Brown Mahogany, 30 inches long and 24 inches wide. The legs and stretchers are finely turned.
Regular price, 22.00
Sale price, 11.00

Walnut

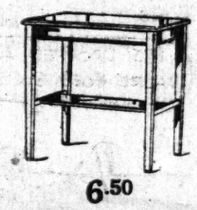

6.50

Fine Bedroom Table in Walnut, 28 inches long and 22 inches wide, with shelf.
Regular price, 13.00
Sale price, 6.50

NOTE—All drawer work of the finest dustproof construction.
Mail orders filled on any of above items while they last.

Wabash Avenue **Alexander H. Revell & Co.** *Adams Street*

Before You Get Married—

HAVE you considered your duty toward the girl who will be your wife? Have you provided for her support in case of your sickness, accidental injury, total disability, old age and death? These five points include ALL the usual life risks. You can be protected on *all* these five points *in one policy*—the New National Five-Point Policy—at a cost of only One Dollar more per thousand at the age of thirty-five than some other companies charge for a policy covering only one or two points. Send the coupon for free descriptive booklet.

The National

5 POINT POLICY

"Complete Protection-Insurance—at Lowest Cost"

The New National Five-Point Policy is, we believe, the very utmost in insurance efficiency. It offers the maximum protection for the minimum cost. For example: A $5,000.00 National Five-Point Policy gives you these benefits:

$5,000.00 in case of death from ordinary causes.
$10,000.00 in case of death from accident.
$25.00 weekly for total disability due to accidental injury.
$25.00 weekly for House Confinement due to sickness or disease.
$500.00 Annual Income for life, in case of permanent total disability from any cause. Premiums are waived.
$5,000.00 Paid-up Life Insurance at end of 20 years.
$5,000.00 Face of Policy Payable to Insured at age of 85; or an annual or monthly cash income for life, beginning at the age of 65.

In addition, the National Five-Point Policy carries liberal cash and loan values and other benefits and privileges. Yet this modern Policy costs as low as $39.73 per thousand at the age of 35. The rate is based on age and occupation.

Protection on These Five Points:

1. Sickness
2. Accident
3. Total Disability
4. Old Age
5. Death

dent. Consequently, *accident* insurance is necessary. One man in every five has sickness or disease. Protection on this point is necessary. Fifteen men out of every hundred who can get insurance at the age of 40 are totally disabled before the end of their life expectancy. *Not more than five men out of every hundred have an income at the age of 65.* Less than five per cent leave any estate. Protection on all these points is included in the new National Five-Point Policy. To take out separate policies is costly. We *combine* five points in one policy and thus can make this very low rate.

Established Since 1868

Make no mistake in placing insurance. Judge your insurance company as you would a bank. Insurance is protection. The National Life Insurance Company of the U. S. A. has been established since 1868—49 years. It has nearly one hundred million dollars of insurance in force today. It owns its own building—a La Salle street skyscraper. It is an old company—conservative, reliable, with over Fourteen Millions of well invested assets. All the strength of the National Life is back of the new National Five-Point Policy.

A New Policy

The National Five-Point Policy is a new form of life insurance. By combining *five* points in *one* policy, we are enabled to cut down operating costs. You get the benefit. The National Five Point Policy is an evolution—the result of years of research and a careful study of insurance requirements. We find for instance, that one man in every six has an acci-

Send Coupon Now for Free Booklet

If you want to protect your dear ones and yourself against ALL possible danger—if you want to secure maximum protection at the lowest cost—you'll be interested in reading about the new National Five Point Policy. We have prepared a special booklet describing it. Send for it! We'll gladly mail you a copy prepaid and free, whether you live in Chicago or out-of-town. No obligation whatever. Please use the coupon.

NATIONAL LIFE INSURANCE COMPANY OF THE U. S. A.
"Chicago's Oldest and Strongest Company"
Established Since 1868
ALBERT H. JOHNSON, President. ROBERT D. LAY, Secretary
Executive Offices: National Life Building
Dept. B, 29 S. La Salle Street Chicago, Illinois

WANTED: We have positions in our organization for several high class business men who have been successful in other lines. Men without insurance experience who are now earning $1,500.00 to $5,000.00 per year, to assist in introducing the National Five Point Policy everywhere. Apply by letter or in person, to MR. ROBERT D. LAY, Secretary, 12th Floor, National Life Building, 29 S. La Salle St., Chicago, Ill. All applications confidential.

FREE Booklet Coupon
National Life Insurance Co. of the U. S. A.
Dept. B, 29 S. La Salle St., Chicago, Ill.
Without any obligation whatever, please send me a copy of your booklet describing the new National Five-Point Policy.

Name _____
Address _____
City _____ State _____
Occupation _____

(Copyright 1917, National Life Ins. Co. of the U. S. A.

Burnet-Knox Advertising Co., Chicago

THE WORLD'S GREATEST CLASSIFIED SECTION

PART 9

The Chicago Sunday Tribune.

THE WORLD'S GREATEST NEWSPAPER

CIRCULATION OVER 600,000 SUNDAY OVER 350,000 DAILY

MARCH 18, 1917.

DEATH NOTICES Will Be Found on Page 15, Part 1.

INDEX TO CLASSIFIED ADVERTISEMENTS.

	Page.
ARTS AND ANTIQUES	23
AUCTION SALES	21
AUTO LIVERIES	20-21
AUTOMOBILES	20-21
GASOLINE	21
ELECTRIC	21
MOTOR TRUCKS	21
AUTO SUPPLIES, ACCESSORIES	21
AUTOMOBILES WANTED	21
BARTER AND EXCHANGE	23
BICYCLES AND MOTORCYCLES	21
BILLIARDS AND BOWLING	21
BOARD AND LODGING	9
BOARD WANTED	9
BOATS, YACHTS, ETC.	1
BOOKS AND MAGAZINES	22
BUILDING MATERIAL	20
BUSINESS CHANCES	22
BUSINESS PERSONALS	23
CAMERAS, KODAKS, ETC	23
CASTOFF CLOTHING	23
CEMETERIES	Part 1, 15
CLEANERS AND DYERS	23
CLOTHING, FURS, ETC	23
CLUB & ASSN. MEMBERSHIPS	1
COLLECTIONS	21
CONTRACTS TO LET AND WANTED	23
DANCING SCHOOLS	14
DETECTIVE AGENCIES	23
DOGS, BIRDS, POULTRY, ETC.	23
DRESSMAKING AND MILLINERY	8
FINANCIAL	20
FOR SALE	23
GARAGES	21
HELP WANTED—MALE	2-3-4-5-6
HELP WANTED—FEMALE	6-7-8
HOME WORKERS' SERVICES	1
HORSES AND CARRIAGES	23
HOTELS	23
HOUSEHOLD GOODS	1
HOUSEHOLD GOODS WANTED	1
INSTRUCTION	1
JEWELRY, WATCHES, ETC.	21
LAND INFORMATION	21
LOANS AND COLLECTIONS	21
LOST AND FOUND	1
LEGAL NOTICES	20
LIGHT & HEAVY MANUFACTURING	21
LOST AND FOUND	1
MACHINERY AND TOOLS	21
MISCELLANEOUS	23
MORTGAGES	20
MOTORCYCLES AND BICYCLES	21
MOTOR TRUCKS TO RENT	21
MUSICAL AND DRAMATIC	1
MUSICAL INSTRUMENTS	1
OFFICE DEVICES	21
PARCEL POST AND EXPRESS	1
PARTNERS WANTED	23
PATENTS, PATENT ATTORNEYS	23
PERSONAL	1
PERSONAL PROPERTY LOANS	20
POSTAGE STAMPS, COINS, ETC.	14
PRINTING, ENGRAVING, BINDING	23
PRINTERS' & ARTISTS' SUPPLIES	14
PICKERING AND LIGHT FIXTURES	23
REAL ESTATE—CENTRAL	15
APARTMENTS—SOUTH SIDE	15
APARTMENTS—SOUTHWEST	15
APARTMENTS—NORTH SIDE	15
APARTMENTS—NORTHWEST	15
APARTMENTS—WEST SIDE	15
BUSINESS PPTY—SOUTH SIDE	15
BUSINESS PPTY—NORTH SIDE	15-16
BUSINESS PPTY—SOUTHWEST	16
BUSINESS PPTY—WEST SIDE	16
HOUSES—SOUTH SIDE	16
HOUSES—SOUTHWEST	16
HOUSES—NORTH SIDE	16
HOUSES—NORTHWEST	16
HOUSES—WEST SIDE	16-17
VACANT—SOUTH SIDE	17
VACANT—SOUTHWEST	17
VACANT—NORTH SIDE	17
VACANT—NORTHWEST	17
VACANT—WEST SIDE	17
MISCELLANEOUS—SOUTH	17
MISCELLANEOUS—WEST	17
MISCELLANEOUS PPTY	17
SUBS—OAK PARK, AUSTIN	17
SUBS—CALUMET DISTRICT	18
SUBS—SOUTH	17
SUBS—SOUTHWEST	17
SUBS—NORTH	17-18
SUBS—NORTHWEST	18
SUBS—WEST	18
SUBS—PROPERTY	18
SUBURBAN RESORTS	18
SUMMER RESORTS	18
SUMMER RESORTS	18
PARK LANDS	18-19
COUNTRY	19
CATTLE RANCHES	19
TIMBER, COAL	19
MISCELLANEOUS	19
REAL ESTATE WANTED	19
REAL ESTATE EXCHANGE	19
REAL ESTATE LOANS	19-20
ROOMMATES	9
SAFES	23
SEWING MACHINES	23
SITUATIONS WANTED—MALE	2
SITUATIONS WANTED—FEMALE	8
STOCKS AND BONDS	20
STORAGE, FORWARDING	23
STORE AND OFFICE FIXTURES	23
STOVES	14
TALKING MACHINES	23
TO RENT—ROOMS	8-9
TO RENT—HOUSEKEEPING ROOMS	9
TO RENT—HOUSES	9
TO RENT—FURNISHED HOUSES	9
TO RENT—SUMMER RESORTS	9
TO RENT—FLATS	9-10-11-12-13
TO RENT—FURNISHED FLATS	13
TO RENT—STORES	13-14
TO RENT—OFFICES AND STUDIOS	14
TO RENT—FLOORS AND LOFTS	14
TO RENT—OUT'G PROPERTY	14
TO RENT—BUILDINGS	14
TO RENT—FARMS	14
TO RENT—HOTELS	14
TO RENT—BARNS	14
TO RENT—OUTSIDE CITIES	14
TO RENT—MISCELLANEOUS	14
TO LEASE AND WANTED TO LEASE	19
TRADE SCHOOLS—MALE	6
TRADE SCHOOLS—FEMALE	8
TYPEWRITERS AND SUPPLIES	14
TYPEWRITING AND TRANSLATION	23
VACUUM CLEANERS AND CLEANING	23
WANTED—TO RENT—ROOMS	8-9
WANTED—HOUSES	9
WANTED—FLATS	13
WANTED—STORES AND OFFICES	14
WANTED—TO RENT—MISCELLANEOUS	14
WANTED—TO RENT—FARMS	14
WANTED—SUMMER RESORTS	18
WANTED—MANUFACTURING	14

TERMS OF SUBSCRIPTION TO THE TRIBUNE

Orders for mail subscriptions must be accompanied by remittance to cover.

Postage paid in the United States (outside of Chicago and suburbs), Canada, and Mexico.

Daily, without Sunday, one year, $4.00; six months, $2.00; three months, $1.25; two months, $1.00; one month, 50 cents.

Daily, with Sunday, one year, $6.50; six months, $3.25; three months, $2.00; one month, 75 cents.

Sunday only, one year, $2.50; one month, 25 cents.

Canadian subscribers ordering the Sunday edition without daily are charged 20 cents a month extra for postage. Give postoffice address in full, including county and state. Remit by express money order, draft, or in registered letter at our risk, to The Tribune publisher.

CITY RATES.

Daily only, one month ..... $ .30
Daily and Sunday, per month ..... .55
Sunday only, per month ..... .25

NEW YORK—351 FIFTH AVENUE.
WASHINGTON—40 WYATT BUILDING.
CHICAGO—TRIBUNE BUILDING.
SAN FRANCISCO—742 MARKET STREET.
LONDON—3 REGENT STREET, S. W.
PARIS—12 BOULEVARD DES CAPUCINES.
BUENOS AIRES—LAVALLE 341.

Persons wishing to take "The Tribune" by carrier may order it by postal card or telephone Central 100. When delivery is irregular make complaint.

All unsolicited manuscripts, articles, letters, and pictures sent to "The Tribune" are sent at the owner's risk, and The Tribune cannot expressly repudiates any liability or responsibility for their safe custody or return.

DOMESTIC POSTAGE—One cent for each Sunday paper or part thereof.

NOTE—Postage rates quoted above apply only to complete papers. When parts are sent the rate is 1 cent for each two ounces.

NOTE—The laws of the postal department are strict, and newspapers insufficiently prepaid cannot be forwarded.

LOST AND FOUND.

AMETHYST ROSARY—LOST—NAME ON cross; lost between Mt. Olivet and 18th-st. Tel. Cal. 1870.

BOSTON BULL — LOST—FRIDAY A. M. from 6815 Jeffery-av.; male; right side of face white, left black; screw tail. Liberal reward. No questions asked. BLAKE. Phone Midway 2796.

BROOCH—LOST—BROOCH, CAMEO, IVORY head on coral. Wed. Reward. Har. 5532.

CAT—LOST—ANGORA CAT, WHITE AND orange. Neutered. 53 E. Superior, near Rush. Sup. 7283. Reward.

CAT—LOST—LARGE YELLOW ANGORA cat. Reward. 5133 Wabash-av. Ken. 6736.

DOG—LOST—IN HINSDALE, MALE AIREdale; answers name "Nibs," 8 months old; black and tan, brown eyes, new scar on toe right forefoot; $10 reward. J. B. WARREN, 425 S. Waiola-av., La Grange. Phone La Grange 6.

DOG—LOST—MALE COLLIE PUP, CHILD'S pet. 6306 Rhodes-av. Westwood 235.

DOG — FOUND — SPITZ, FEMALE; WILL sell in 5 days. Address S B 190, Tribune.

DOG—LOST—FEMALE ST. BERNARD DOG. Kedzie to Montrose; reward. 3250 Osgood.

EYEGLASSES, CHAIN, AND HAIRPIN—Lost—Silver, cor Ft. Edge, 3970.

FUR—LOST—BOSTON STORE, SATURDAY, neck fur. Ravenswood 1308. Reward.

GOLD CUFF BUTTON—LOST—MONOGRAM "G. R. K." Reward. Tel. Hyde Pk. 6577.

GUN METAL MESH BAG AND PURSE—Lost—Large; between Normal Art Gym. and 5713 S. Paulina. Thurs. eve. Reward.

HANDBAG—LOST—IN FIELD'S MILLINERY dept., black handbag, lavender lined, marked L. E. L.; money, etc. Reward. 5227 Cornell-av. Ph. Midway 765.

HAT—LOST—FRI. NIGHT ON 67TH-ST. L. Will not be responsible for any debts contracted by any one other than by myself. M. G. SCOTT.

PERSONAL—WANTED — PRESENT AD-dress of Josephine Bailey, the cook, and Rose, the maid, employed 1913 by Mrs. Boyer, 513 Wellington-av. Address P 203, Tribune.

PERSONAL—WANT TO KNOW WHEREabouts of Will Holden Adams; estate pending; important. GEORGE C. ADAMS, 4032 Potomac-av., Chicago. Tel. Albany 9716.

PERSONAL—WANTED — FOR ADOPTION, baby girl in family where a child's companionship is needed. Address A T 423, Tribune.

PERSONAL—I WILL NOT BE RESPONSIble for any debts incurred by any one but myself. CHARLES W. KERN, 517 Read-ct.

PERSONAL—L. D.: IF YOU WILL NAME the lowest amount you will take let us know and will send it to you. JACK TRUES. DIED, 649 Sheridan-rd.

PERSONAL—WOULD ADOPT HEALTHY baby under 1 year. Address X S 182, Tribune.

PERSONAL — ELDERLY COUPLE WILL purchase home in Protestant inst.; ref. Address A 165, Tribune.

PERSONAL—A. BOUCHARD, CALL FOR goods by April 6 or will sell for charges. F. J. KRAMER, Oak Park.

PERSONAL—T. L. PLEASE PHONE S. AT Harrison 6151. Important new deal on.

PERSONAL—WILL NOT BE RESPONSIBLE for any debts contracted except by myself. WILLIAM F. JOHNSTON.

PERSONAL—WILL ADOPT BOY, 6-7; GOOD home; ref. Address G 276, Tribune.

CLUB AND ASSN. MEMBERSHIPS.

WANTED—4 PLAYING MEMBERS FOR season of 1917.

ELMHURST GOLF CLUB.

$60 for season. Finest 9 hole course around Chicago. Courses never crowded on Saturdays, Sundays, or holidays. Clubhouse with all conveniences. Tennis courts. Ten minutes' walk from C. & N. W. R. R. or Aurora-Elgin electric line. This is a special concession and must be acted upon promptly. Address P. O. MILLER, 554 W. Adams-st. Phone Main 3821.

FOR SALE—MEMBERSHIP EDGEWOOD Golf Club; dues paid to July. Address M 206, Tribune.

WANTED — ILLINOIS ATHLETIC CLUB resident membership; state lowest cash price. Address H 574, Tribune.

FOR SALE—ILLINOIS ATHLETIC CLUB membership; dues paid till May 1; price $135. Address B C 445, Tribune.

FOR SALE — MEMBERSHIP IN NORTH Side golf club, 30 minutes from loop; $501. Address B C 325, Tribune.

LADIES AND GENTLEMEN INTERESTED in health, athletics, etc., join our club. Lindbloom Institute, 109 N. Dearborn.

FOR SALE—MEMBERSHIP IN ILLINOIS Athletic Club. Address A T 519, Tribune.

FOR SALE—MEMBERSHIP IN I. A. C. Address B B 244, Tribune.

FOR SALE—BEVERLY COUNTRY CLUB membership. Address B C 442, Tribune.

ILLINOIS ATHLETIC CLUB MEMBERSHIP for sale. Address H 213, Tribune.

PARCEL POST AND EXPRESS.

FANCY FRESH EGGS BY MAIL. 2 DOZEN, 75c; 4 dozen, $1.40; 10 dozen for $3.30. Cash with order. Prompt delivery. Satisfaction guaranteed. Write E. M. HATFIELD, New Paris, Ind.

BREAKFAST EGGS OF EXTRA FINE quality shipped direct to you from Sunny Crest Farm. Write for prices, etc. A. C. Cottell, R. R. 1, Box 19, New Buffalo, Mich.

FOR SALE—FRESH LAID EGGS, RIGHT from the farm. Honey Lake poultry farm. H. H. SPRAGUE, R. F. D. 2, Barrington, Ill.

FOR SALE.

FOR SALE—ONE LITTLE GEM EAR phone; took first prize at San Francisco. L. I. CASE, 512 S. Branson-st., Marion, Ind.

FOR SALE—BY YOUNG LADY, FRESHLY cut strand of hair, dark brown, 36 inches in length. Ph. Stewart 1356.

FOR SALE — WATER POWER WASHING machine. Gas mangle, steel range; cheap. Ph. Garfield 9304.

FOR SALE—HIGH GRADE MICROSCOPE. Address J 401, Tribune.

HOUSEHOLD GOODS.

Furniture Real Bargains BUY NOW FREIGHT PREPAID

THIS IS NOT A SALE OF FACTORY ODDS AND ENDS OR SAMPLES BUT A SALE OF CLEAN, NEW MERCHANDISE OF THE FINEST CONSTRUCTION AND FINISH AND VERY LATEST DESIGNS. THESE GOODS WE CONTRACTED FOR MONTHS AGO AT THE OLD PRICES. PRICES SINCE HAVE ADVANCED 25 TO 50%. THESE PIECES ON SALE NEXT WEEK MAY NEVER BE DUPLICATED AGAIN. TO THOSE INTERESTED IN FURNITURE EVEN THREE MONTHS FROM NOW WE URGE YOU TO COME IN AND BE YOUR OWN JUDGE. YOU WILL BE SURPRISED AT THE VALUES OFFERED DURING THIS SALE. GOODS HELD FOR FUTURE DELIVERY. BELOW WE LIST ONLY A FEW OF THE MANY PIECES ON SALE.

	OUR SALE PRICE.
REGULAR.	
WORTH	
$315.00 3 pc. overstuffed Imported Tapestry Parlor Suite only	$ 79.50
$105.00 3 pc. Walnut Span. Lea. Parlor Suite, a bargain	54.00
$88.00 Mahg. 3 pc. Lea. Set	44.50
$55.00 Mhg. Gen. Lea. 3 pc. Set	28.50
$60.00 Gen. Lea. Fumed Davenport	34.50
$36.00 Fumed or Mahog. Imperial Lea. Duofold	24.00
$29.00 Mhg. or Fumed Wm. and Mary Rockers	13.75
$17.00 Fumed or Mahg. Lea. Rockers	9.00
$31.00 48 in. Lib. Table, mhg.	16.75
$25.00 45 in. Fumed Oak Lib. Tables	13.00
$19.00 G. O. or Mah. Lib. Tables	10.50
BEDROOM SPECIALS.	
$12.50 2 in. post Brass Bed	6.95
$39.00 3 in. post Brass Bed	12.75
$52.00 Mah. panel Solid Brass Bed	24.50
$32.00 Mah. or G. O. Queen Anne bed	16.75
$19.00 Guaranteed hand tied Box spgs	12.00
$9.00 Cotton Felt Mattress	5.45
$14.00 Guaranteed Felt Mattress	8.35
$10.50 45 lb. Cotton Felt Mattress	5.75
$29.00 Oak or Mah. Colonial dressers only	13.75
$58.00 Satin Walnut Dresser, large plate	16.75
$36.00 Satin Walnut Chiffonier to match	15.75
$52.00 Mah. in Satin Walnut Dresser	34.50
$215.00 4 pc. American Walnut Bedroom Suite	126.00

WE DISPLAY THE MOST COMPLETE LINE OF BEDROOM SUITES IN ALL FINISHES AND STYLES IN CHICAGO.

DINING ROOM SPECIALS.	
$340.00 Conican 10 piece Wm. and Mary Dining Room Set, a big bargain at	149.50
$85.00 WM. AND MARY OR CHAS. II. 54 INCH PEDESTAL GROUP CHAIRS TO MATCH, COMPLETE SET ONLY	42.75
$49.00 54 in. Wm. and Mary or Chas. II. Extension Table	23.50
$39.00 54 in. Fumed or Golden Oak Octagon Pedestal, Very Massive Extension Tables	17.50
$31.00 48 in. Fumed or Golden Oak Extension Table	15.25
$21.00 45 in. Fumed or Golden Oak Extension Table	11.75
$69.00 60 in. Fumed Colonial Buffet, only	33.75
$57.00 52 in. Wm. and Mary or Chas. II. Buffets	29.50
$34.00 Fumed or G. O. Massive Colonial Buffet, genuine quarter oak, only	18.75
$4.00 Slip Seat Lea. Dining Chairs	1.95

NO CHARGE FOR PACKING OR CRATING. FREIGHT PREPAID WITHIN A RADIUS OF 250 MILES. EXPERT AUTO TRUCK DELIVERIES TO SUBURBAN TOWNS. HOTELS AND ROOMING HOUSES. WRITE FOR ILUSTRATIONS AND ESTIMATES.

OPEN EVENINGS.

Grand Rapids Furniture Co.,

432 S. Wabash Ave.

BETWEEN VAN BUREN AND CONGRESS.

FOR SALE—SUN-PARLOR OR LIVING room furniture, consisting of 1 desk, chair, basket, 2 rockers, 1 arm chair, and 1 center table; upholstered in cretonne, color electric blue; must be seen to be appreciated. 1 settee couch, 1 china cabinet, and 1 9x12 rug, cheap. Call at 1350 E. 53d-st., Apt. 1304, 3d. floor. Hyde Park 6660. Telephone Blackstone 724.

FURNITURE DIRECT FROM THE WHOLESALE HOUSE TO YOU AT A GUARANTEED SAVING OF 31-3 TO 50 PER CENT. MANUFACTURERS SAMPLE FURNITURE CO., 206 S. Wabash-av. SECOND FLOOR.

FOR SALE — BRASS TWIN BEDS, BOX spring and hair mattresses, also single brass bed; will sell separately. 4330 Clarendon-av. Tel. Lake View 5544 after 6 o. m.

FOR SALE—CLEARANCE SALE ON SEWING machines, $5 up; guaranteed; open evenings. WOODLAWN SEWING MACHINE STORE, 917 E. 63d-st. Ph. Blackstone 2345.

FOR SALE—$125 HANDSOME OAK BEDroom set; a bargain for any one interested in good old furniture. Ph. aft. Oak. 8696.

MUST SELL AT BARGAIN—GENUINE Spanish leather couch; 5 foot mahogany library table, and mahogany desk. 226 E. 42d-st., Ox. 2.

FOR SALE—BARGAIN, MY BEAUTIFULLY toned Schumann mahogany upright grand piano, with bench; cost $400; will sell for $175 cash. 1135 Sheridan-rd.

FOR SALE—MAH. BED, DRESSER WITH glass top, gents' wardrobe, table, chairs, music cabinet, oak desk, and rugs, etc. 4700 Drexel. Oakland 3833.

FURNITURE OF 6 ROOM FLAT FOR SALE —With or without lease; everything ready to begin housekeeping; near university. 5459 Harper-av., 3d apt.

RUGS, CURTAINS, AND DRAPERIES, DIrect from mill to consumer; save 35 to 45%. New York Rug & Curtain Co., 912-14 S. Wabash, 3 doors south of Congress.

FURNITURE OF COZY ROOM APT.; BARgain; must sell at once. 3842 Wilton-av. Sheffield exp.

FINE FURNITURE 4 RM. APT. COMplete; rare chance. 4207 Berkeley-av., 3d apt.

FOR SALE—CIRCASSIAN WALNUT BEDroom set, almost new. Call after 7 p. m., 848 Leland-av., 2d. Sunnyside 2128.

FURN., CUT GLASS, HAND PAINTED china and infant's bed. 4840 St. Lawrence-av.

FOR SALE—BEAUTIFUL ROSEWOOD PARlor set, 5 pieces, $150; also oriental rugs. 5511 Woodlawn-av.

FOR SALE—4837 GRAND-BVD., LG. handsome early English dining set, suitable for gentlemen's home; other furn. Oak. 5683.

WANTED—BABY CARRIAGE, REED, UP TO date condition. $5 or $6. Address A T 569, Tribune.

FOR SALE—BEAUTIFUL VELOUR PARLOR furniture, davenport, 2 chairs. LIVINGSTON, 1911 Sunnyside.

FOR SALE—NEARLY NEW FURN. ORIental rugs. Phone Mid. 4290. Call evenings.

PARLOR, LIBRARY, BEDRM. FURN. FOR sale cheap. Call 1717 Humboldt-blvd., 2d. Phone Humboldt 4441.

FOR SALE—LIVING RM., DINING RM., and bedrm. furniture; very good condition; prices reasonable. JACOBS, 1408 Balmoral-av.

HIGH GRADE FURNITURE COMPLETE for 6 room flat; all new; sacrifice for cash; will divide. Address A T 585, Tribune.

BRASS BEDS AND BOX SPRINGS. BEST make, new, at sacrifice; act quick and save 50%. Address A T 413, Tribune.

FOR SALE—HIGH GRADE COMPLETELY furnished 6 room apt.; lease optional; $50 month; balance March rent free; nothing separate. 6300 Kenmore-av. Apt. 1.

FOR SALE—IVORY ENAMELED BEDROOM set, couch, and child's crib. Call mornings. Rogers Park 543.

FOR SALE—MAHOGANY FURNITURE OF 4 rm. flat; parentals, bric-a-brac, and oil paintings; no dealers. Wentworth 7629.

FOR SALE—A SPLENDID SUITE, ELEgantly furnished 7 rm., Sheridan-rd. apt.; will sell separate. Phone Lake View 7447.

FOR SALE—CONTENTS OF 6 RM. APT., paintings, dining suit, 9x12 rug; used short time. Sunnyside 2141.

SPECIAL BAGAINS IN SAMPLE RUGS, brass beds, rockers; iron beds, $1; dressers, $5 up. Kreitzer, 3113 Cottage Grove-av.

FUMED OAK DINING TABLE AND CHAIRS, buffet, bargain. Address A T 587, Tribune.

FOR SALE—DINING RM. AND FURNITURE set; reas. 3503 Herndon-st. L. V. 2381.

CIRCASSIAN WALNUT & MAHOG. FURN., fumed oak din. set. 1055 Buchanan, 2d.

BEDS, DRS., DESK, CHAIRS; PRICE WILL interest you. 3556 Mich.-av. Doug. 1990.

DAVENPORT, LAMP, DRESSING TABLE; bed; Sunday and eve. 5003 Prairie, Ke. 6200.

CABINET STYLE GAS RANGE NEVER used; bargain. Ph. Austin 20874.

FOR SALE—BED, CHIFFONIER, ICE BOX, dress form, cheap. 4704 N. Troy.

LIVING ROOM FURNITURE AND DESK for sale. 5329 Calumet, 3d. Call a. m.

LARGE OAK DRESSER, $10. 4751 Kenmore-av. Edgewater 4262.

FOR SALE—FURNITURE OF 5 RMS.; GOOD condition; reas. 6355 Kimbark, 3d.

FOR SALE—HIGH GRADE HOUSEHOLD furniture. 6445 Kimbark.

FOR SALE—CHINA CABINET, 1 YR. OLD; massive mahogany; $35. Lake View 6150.

5 PC. CIRC. WAL. LIV. RM. SET. BARGN. 5422 Quincy. Austin 33833.

KARPEN COUCH, CHAIR, RUGS, SERVING table, medicine cabinet. Midway 4905.

ORIENTAL RUGS BOUGHT, SOLD, EXCclean and repr. Boyajian Bros. Nor. 7179.

WHITE ENAMEL BASSINET; A BARgain. Ph. Monticello 5780.

WILL SELL LOT USED AND NEW SAMples furniture. Amer. Furniture, 1434 E. 63d.

FURNITURE FOR SALE — OAK DINING set, leather seats, $16; Carver's chair, mah., $4; cabinet, $16; kitchen, pantry and dry utensils, $25; iron bed, complete. Mah. library table, mah. desk, $8.

FOR SALE—PORCH FURNITURE, CHIFfonier, odd chairs, brass bed, box springs, cut glass, paintings, bric-a-brac, solid mahogany dining rm. set. 4710 Ingleside. Kenwood 6118.

FOR SALE—VELOUR AND MAHOGANY furniture, dining room set, and oriental rugs; or will rent. No dealers. 5221 Calumet-av. 1st apt.

1,000 PIECES OF UNCLAIMED STORAGE furniture, Pianos, Rugs, Stoves, etc., also new Rugs, HERMAN BROS. Phone West 283. Ogden-av. and Honore-st.

FOR SALE—SIDEBOARD AND CHINA cabinet, brand new, $45; reasonable price. Call 554 Belmont-av., 2d apt. Tel. Graceland 6080.

FOR SALE HIGH GRADE FURNITURE and oriental rugs of 6 rm. apt.; bargain for quick sale. 516 Aldine-av., 2d apt. Phone Graceland 1818.

FOR SALE—FINE, UP TO DATE FURNItures and household goods. Call morning and evenings. Edgewater 9190. WARE, 924 Margate-terrace.

FOR SALE—MAHOGANY BED DAVENport; cost $200; leather golden oak china cabinet; cost $80; make offer. 4807 Grand-blvd. Phone Kenwood 144.

FOR SALE—CONTENTS OF 5 RM. MOD. apt.; fine furniture, slightly used. 5342 Ind.-av., 3d apt. Ph. Kenwood 1279.

FOR SALE—MAHOG. DINING ROOM TAble and chairs; to match. KRIVANEK, 5401 W. 25th-st. Cicero, Ill.

WILL SELL FURNITURE 5 RM. FLAT; will divide; time to responsible party. Refs. 3857 Harper-av.

USED FURNITURE AND RUGS—MUST BE sold at once. Great bargains. KESSEL BROS., 4031-33 S. State. Oak. 2355.

4 ROOMS COMPLETELY FURNISHED $137.50; terms, $1.75 a week. WEBER'S DEPT. STORE, Van Buren and Clark.

FURNITURE 5 ROOM FLAT COMPLETE; part cash. 4000 Ellis-av., Apt. D2. See any time. WILLIAMS.

FOR SALE—SOLID MAHOG. DAVENPORT and large rocker, cheap. 4159 Vincennes-av.

FOR SALE—FURNITURE, RUGS, PIANO, etc.; bargain. MRS. ALLEN, 4659 Winthrop-av. Phone Edg. 7470.

FOR SALE—GENUINE WHITE POLAR Bear rug; good condition. Address H 236, Tribune.

BEAUTIFUL $250 BEDROOM SUITE; PERfect condition; $100 cash. No dealers. Ph. Edgewater 8006.

OAK DINING TABLE, SIX CHAIRS, GAS range, arm chair, bric-a-brac. 2774 Osgood-st., 1st.

SINGER SEWING MACHINE AND REVERSIble tan wicker Heywood baby carriage. Call Midway 2108.

FOR SALE—COMP. FURN. 5 R. FLAT, PIano, cut glass, oil paintings, $350; no deal. ers. Garfield 9777.

FOR SALE—INVALID WHEEL CHAIR; cheap. G. A. ROTH, 1400 W. Adams. Hay. 591.

FOR SALE—6 ROOMS. NEW FURNITURE. THOMAS, 1007 E. 60th-st. Phone Blackstone 569.

GATE LEG TABLE, 4 CHAIRS, LEATHER seats; silver, oak, nearly new. Call Sunday. 3d floor east. 5439 Kimbark-av.

3 PIECE CANE AND MAHOGANY PARLOR set, library table, 9 piece Circassian bedroom set. Oakland 642.

BRASS BED, ¾ SIZE, WITH SPRING AND mattress; all in good condition. 4656 Beacon-st., 3d. apt., corner.

BABY BUGGY, OAK DINING TABLE, BED, refrigerator; good condition; reasonable. 4837 HART, 4228 Greenwood.

$100 FUMED OAK DINING SUITE; FULL leather seat dining chairs, $15; cost $50. 4539 Hazel, 2d.

FOR SALE—FURN. OF 5 RM. APT.; NO dealers. 3d. apt., rear and 5006 Sunnyside, 1st.

5 SUPERB DRESSERS, 2 BEDS, ETC. MAYER, 4441 Mich.-av. Drex. 1134.

FOR SALE—NEW FUMED 45 IN. DINING table, $10. Van Buren 7585.

FOR SALE—CHEAP, BEDROOM FURNITURE. 839 Lakeside-pl., 2d. Ravenswood 1390.

FOR SALE—$32 VACUUM CLEANER FOR $15. Call Sun., 1st fl., 5955 Lakewood.

BARGAIN FOR QUICK SALE, ENTIRE furnishing beau. 5 rm. apt. 5830 Cal., 1st.

FOR SALE—FURNITURE, RUGS; BARgains; no dealers. 6650 Parnell-av., 3d.

DINING RM. TABLE AND 6 CHAIRS, ROCKdavenport, 2 chairs. Graceland 3192.

FOR SALE—FURN. OF 6 RM. APT., SINgle or by piece. 1209 E. 63d-st., 3d.

FOR SALE—FURNITURE FOR 8 RM. FLAT. 4933 Indiana-av., 3d.

CONTENTS 4 ROOM FLAT; REASONable. Phone Sunnyside 3226.

FOR SALE—SOLID MAHOGANY HAND carved parlor set. 4901 Michigan.

PIANO, DRESSER, RUGS, ETC. 2943 Mildred-av., nr. Wellington. L. V. 6684.

PRACTICALLY NEW BEDROOM SET; very reas. 4815 Vincennes.

FURNITURE IN ELEGANT HOME. Mid. 6342.

EXCLUSIVE FURNITURE, ORIENTAL rugs, china. 5044 Sheridan, Sunny. 1795.

OAK DINING SET; GOOD CONDITION; $15. 5146 Broadway, 1st apt.

FOR SALE—3 PIECE PARLOR SET AND sofa. 5146 Broadway, 1st apt.

FOR SALE—WHEEL CHAIR. OFFICE chair; bh. goods. 1537 Morse-av.

1 HALL RUNNER, SETTEE, 2 SMALL rugs. 921 Argyle, 1st apt.

CHILD'S BED, BUFFET, AND OTHER FURniture. 541 E. 40th-pl., 2d.

METAL BED AND OAK SECTIONAL BOOKcase. Ryndor. 4719 Ingleside-av.

FOR SALE—FURN. ALMOST NEW; PIANO; reas.; no dealers. 5320 Mich. 2d. Drex. 2006.

WILL SELL NEW ELEGANT $100 DINING room set for $58; act quick. Monroe 6094.

POSITIVELY THE LAST WEEK OF OUR MARCH FURNITURE SALE

THIS IS POSITIVELY YOUR LAST CHANCE TO SECURE SUCH HIGH GRADE GUARANTEED FURNITURE AT PRICES EQUAL TO ABOUT 50C ON THE DOLLAR. YOU CANNOT SAVE ANY MONEY EASIER THAN BUYING YOUR FURNITURE NOW.

AS THE SAVINGS ARE TOO GREAT TO PASS UP, ANY SELECTION MAY BE HELD FOR ANY FUTURE DELIVERY.

LIVING ROOM SPECIALS.

$150.00 Blue stripe velour overstuffed Davenport, chair and rocker to match, soft loose cushion seat. Special, the set	$ 83.50
95.00 Cane Davenport, pillows included, reduced to	59.00
87.00 3 piece cane suite, in finest grade of mulberry velour	47.50
90.00 Mah. Spanish Leather Parlor Suite	46.50
140.00 Cir. Wal. Bed Davenport suite	78.00
90.00 Mah. Leather Parlor Suite	47.50
30.00 Odd Tapestry Rockers	16.00
34.00 Large Spanish Leath. Rockers	17.50
20.00 Solid Mah. cane back Rockers	11.75
15.00 Mah. Velour Rockers	8.75
37.00 Golden Oak Duofold, special	22.50
62.50 Guar. Gen. Leather Duofold	38.50

Library tables and pedestals of all descriptions at big reductions.

BEDROOM SPECIALS.

$350.00 Solid Black Walnut 4 piece bedroom set, a bargain; only	$185.00
200.00 Solid Mah. 4 piece Bedroom Suite only	115.00
160.00 Queen Anne wal. 4 piece Bedroom set; biggest bargain ever offered	85.00
36.00 American Walnut Dresser	19.00
34.00 American Wal. chiff. to match	17.50
1,000 4 piece Ivory Bedroom set	58.00
65.00 Odd mah. 48 in. Dresser	32.50
68.00 Odd Mah. 42 inch Chiffonier	36.50
35.00 Plank top Mah. Dresser	18.75
32.00 Plank top Mah. Chiffonier	15.75
35.00 Solid Mah. 4 post Bed	18.75
28.00 Odd colonial Wal. Bed	13.50
16.00 Odd Mah. full size Bed	7.50

Simmons guaranteed brass and iron beds at remarkable reduced prices.

Guaranteed Steel and Wire Springs, genuine felt mattress, at reduced prices.

DINING ROOM BARGAINS.

$150.00 Conican 10 piece Wm. and Mary Dining Room Set, one only, reduced to	$ 82.50
85.00 Jacobean Dining Set, 54 inch table, 6 cane back chairs to match, Special	44.00
38.00 Wm. & Mary 54 in. Din. Table	21.50
28.00 54 in. Fumed Oak Din. Table	16.50
41.00 Plank top 54 in. Din. Table	23.75
18.00 Solid Oak 48 in. Din. Table	11.75
15.00 Golden Oak Din. Table, few left	7.75
23.00 Golden Oak Buffets reduced to	17.50
34.00 Large Fumed Oak Buffet	22.75
5.00 Slip Seat Din. Chairs, leather	2.75
3.50 Box Seat Din. Chairs	1.85

GOODS SELECTED NOW HELD FREE WITHIN 300 MILES.

OPEN EVERY EVENING

DURING THIS SALE THE HOLLAND FURNITURE CO.

322 SO. WABASH AVE.

Between Jackson-blvd. and Van Buren-st.

FURNITURE FOR SALE — OAK DINING set, leather seats, $16; Carver's chair, mah., $4; cabinet, $16; kitchen, pantry and dry utensils, $25; iron bed, complete. Mah. library table, mah. desk, $8.

FOR SALE—PORCH FURNITURE, CHIFfonier, odd chairs, brass bed, box springs, cut glass, paintings, bric-a-brac, solid mahogany dining rm. set. 4710 Ingleside. Kenwood 6118.

FOR SALE—VELOUR AND MAHOGANY furniture, dining room set, and oriental rugs of 1st. flo

SITUATIONS WANTED—MALE.

Bookkeepers and Clerks.

SITUATION WTD—ATTORNEY.
College man, 22; 4 yrs. genl. law practice; office and trial; also experienced salesman, commercial agency, reporter, legal dept. casualty company; now employ of law firm or corp.; permanent; would consider commercial position offering good prospects; would leave city; successful record; best refs. Address J 270, Tribune.

SITUATION WTD—CAPABLE OFFICE EXECUTIVE, 12 yrs. varied mfg. exper.; thoroughly efficient in hdkg., corres., sales, type-writing, credits, collections, and modern office methods; age 31; single; temperate habits; accurate; rapid; reliable. At ref.; competent to take full charge; salary $25. Address M 281, Tribune.

SITUATION WTD—CLERICAL POSITION; auto or any substantial firm; 15 yrs. exp. truck. co., audg. dept.; hdkpg., gen'l office detail work; married man. Age 34 years. Salary $20 to $25; refs. Address 315, Tribune.

SITUATION WTD—MAN, 35 YEARS OLD, several office, cost and inventory work; 10 years' experience; married; good habits, and references; would be pleased to confer with employer desiring such assistance. Address H 583, Tribune.

SITUATION WTD—BOOKKEEPER, CASHier; age 30; 12 years' experience; d. e.; thorough worker; no clock watcher; married; moderate salary to begin; highest credentials as to character and ability. Address J 246, Tribune.

PURCHASING AGENT

or assistant; have 3 yrs.' mech. drafting and machine shop practice and 2½ yrs. purchasing all supplies; B. S. grad.; age 25. Address J 196, Tribune.

SALES CORRESPONDENT

who knows advertising, wants connection where personality counts and demonstration will assure advancement. Address J 160, Tribune.

SITUATION WTD—FIRST CLASS BOOKkeeper, age 25, to take charge or to be assistant; auditing concern preferred; have experience in pay roll system, voucher, and safeguard ledger systems; 1st class reference. Address H 155, Tribune.

SITUATION WTD—YOUNG BUSINESS MAN, age 36, with executive ability; first class bookkeeper, credit man, correspondent; capable of taking full charge of office; all ref.; salary $35. Address H 158, Tribune.

BOOKKEEPER.

First class man; ambitious, conscientious worker; thoroughly experienced; knows all office details. Address M 267, Tribune.

SITUATION WTD — I OFFER A BARGAIN in my advertising experience and manufacturer can offer me an opportunity for me to earn advancement; expert sales correspondent. Address J 520, Tribune.

SITUATION WTD—BY YOUNG MAN, age 23; B. and bus. college education; 2 yrs. exp. gen. office work, steno.; good penman, accurate at figures; reference; bond required. Address J 108, Tribune.

SITUATION WTD—EXPERT BOOKKEEPER, good corresp., desires to connect with young growing mfg. concern where ability will be appreciated; at present employed. Address J 412, Tribune.

SITUATION WTD—RENT MGR., YOUNG, hard worker, conscientious, well educated; 4 yrs. four years' exp. in large renting dept. Want permanent position with future. Address H 459, Tribune.

SITUATION WTD—YOUNG MAN, AGE 30, with 8 yrs. exp. railroad bookkeeper, cashier, claims, and office work, with firm where exp. will be of value. Address W L., 9202 S. Chicago-av.

SITUATION WTD—EXPERIENCED SHIPper and receiver; five years last place; capable in most or loop; ref. Address M 56, Tribune.

SITUATION WTD — TRUSTWORTH ELDERly gentleman speaking French, German, English, understanding single entry; SALVATOR, 5609 Drexel-av.

SITUATION WTD—BOOKKEEPER CASHIER, acct., corr., genl. exp.; age 29; married; both A1 refs. Address J 260, Tribune.

SITUATION WTD — THOROUGHLY EXPERienced clothing and shoe salesman; best reference; in or out of city. Address M 113, Tribune.

SITUATION WTD—MAN, 30; CORRESPONDent, general office work, also selling experience; operate typewriter; write some shorthand. Address J 223, Tribune.

SITUATION WTD—E. STENO., CASHIER; reliable, capable of taking charge; 11 yrs. exp.; good penman; bond.; A1 ref.; age 29; salary $20. Address H 477, Tribune.

SITUATION WTD—BY AN EXPERIENCED bookkeeper, cashier, who is familiar with all details of office work and capable of taking entire charge. Address H 237, Tribune.

SITUATION WTD—PURCH. AGT. OR COMmissary, food products, misc. supplies; broad experience; refs., bond. Address J 500, Tribune.

SITUATION WTD—YOUNG MAN, AGE 21, 4 years exp. in gen. office, wants position with smaller concern; best ref. Address H 105, Tribune.

SITUATION WTD — YOUNG MAN, 28 YRS. of age, in office [small loop office preferred]; broad exp. in all around office work; can furnish A1 refs. Address J 264, Tribune.

SITUATION WTD—YOUNG MAN, FIRE INsurance experience, would like connection with real estate office; reference furnished; moderate salary. Address H 438, Tribune.

SITUATION WTD—AMBITIOUS YOUNG man, 22, col., d., clerical position, exp. as head clerk, bookkeeper, accountant; 9 mos. exp. Address J 139, Tribune.

SITUATION WTD—BKKPR., YOUNG MAN, 21 yrs.; 3 yrs.' gen. off. exp.; accounting; student; 2 yrs. exp. in bkg. dept. Address J 181, Tribune.

SITUATION WTD—YOUNG MAN, 8 YRS. bkpg. and gen. ofc. exp. Address H 476, Tribune.

SITUATION WTD—TIMEKEEPER AND payroll clerk, age 20, high school; refs.; $15 weekly. Address H 283, Tribune.

SITUATION WTD—EXP. SHIPPER, MIDDLE aged; exp. help in charge, layout work, etc. Address M 183, Tribune.

SITUATION WTD—BKKPR., ACCT. EXP. young, capable; ref. Address M 209, Tribune.

SITUATION WTD—EXP. BOOKKEEPER, knowledge of steno.; West Side pref.; $14. Address J 104, Tribune.

SITUATION WTD—BY ADV. CO. OR DEPT. by a sub. young man, typist, bkkpg., off. exp. Address M 140, Tribune.

SITUATION WTD—YOUNG MAN, AGE 27, 7 yrs. experience; A1 refs. Address J 483, Tribune.

SITUATION WTD—WITH ADVANCEMENT, willing to work; learn quick; age 21; clerical exp.; ref.; good penman; will study. Address J 510, Tribune.

SITUATION WTD — WHAT HAVE YOU TO offer a young man 25, exp. in buying steels, mach. supplies? Address M 182, Tribune.

SITUATION WTD—OFFICE ASST. OR BKKPR. thoroughly experienced; best references. Address J 150, Tribune.

SITUATION WTD—YOUNG MAN WHO HAS had a general real estate experience. Address J 309, Tribune.

SITUATION WTD—OFFICE WORK; SAT. aft., eve., and Sun.; bkkpg., auditing, filing, etc.; 8 yr. exp. Address G 286, Tribune.

SITUATION WTD—EXP. BKKPR. KNOWledge of steno. desired. Address H 584, Tribune.

SITUATION WTD—BY YOUNG MAN, 26, shipping clerk or asst. shipping concern; A1 refs. Address H 563, Tribune.

SITUATION WTD—BOOKKEEPER, AGE 25; competent, thoroughly exper. in all office details; salary $25. Address M 260, Tribune.

SITUATION WTD — BOOKS OPENED, closed, small sets kept; periodical audits, accounts collected. Edgewater 7575.

SITUATION WTD—TOOL ROOM MID. aged man as stockkeeper or anything; stock stock exp. Address H 301, Tribune.

SITUATION WTD—BY YOUNG MAN, STEN. or clerical. Address H 548, Tribune.

SITUATION WTD — 7 YRS.' B. B. ACCTG. g. o. exp.; age 23. Address G 292, Tribune.

SITUATION WTD—BKKPR., EXPT. MAR. ried; ref. Address M 515, Tribune.

SITUATION WTD — BKKR.-STENO., 3 YR. exp.; accurate. Address G 313, Tribune.

SITUATION WTD—EXP. OFFICE MAN, bkkr., cashier; 5 yrs. exper. Address M 161, Tribune.

Accountants and Auditors.

SMALL SETS KEPT

posted or audited regularly by an expert accountant; also expanding or systematizing; reasonable. Address H 448, Tribune.

SITUATION WTD — MAN OF 33, ACCOUNtant and auditor, desires permanent connection; knowledge of credits and cost accounting; desires connection where can make self generally useful. Address J 142, Tribune.

COST ACCOUNTANT WANTED.

Thoroughly exp. in modern methods; age 30, or over; best of refs. Address J 179, Tribune.

SITUATION WTD—ACCOUNTANT AND OFfice mgr., capable of assuming charge; only high grade positions considered. Address M 111, Tribune.

SITUATION WTD—BOOKKEEPER, EXPERIenced; will open or close books. Prepare p. and l. or statements. Spare time. Address O N 114, Tribune.

SITUATION WTD — NEW SYSTEMS INstalled and supervised, AUDITS, books closed, opened, adjusted, monthly, etc. REAS. Call HARR. 176, NOW.

SITUATION WTD—BKKPR. WILL CLOSE open, keep books, weekly or monthly. Trial basis. Financial statements. NEW SYSTEMS, etc. REAS. Tel. HARR. 176.

SITUATION WTD—EXPERT ACCOUNTANT, desires handle setting of books very reasonable. Kenwood 4461.

SITUATION WTD — BOOKS OPENED, closed; small sets kept; part time; expert correspondent; reasonable. Phone 6736.

SITUATION WTD — ACCOUNTING BY DAY, week, hour, or month, in your office or ours. Rush work a specialty. Douglas 5031.

SITUATION WTD—YOUNG MAN, SHORT time, as bookkeeper, salesman, or what have you. Address G 249, Tribune.

SITUATION WTD—GOOD MAN, STOCK clerk; 7 yrs.' experience. Lawndale 6736.

SITUATION WTD — EXPERT BOOKKPG. accounting; $3 per day. Lake View 7910.

SITUATION WTD — AUDITS, SYSTEMS, books opened, closed. Phone Hyde Pk 7841.

SITUATION WTD—BOOKS KEPT IN SPARE hours. Address J 448, Tribune.

SITUATION WTD—ACCOUNTANT, PERIODical work. Engkew. 4001. Lent. 88516.

Executives and Managers.

SITUATION WTD—EXPER. HEAD WAITER, country or city. Have handled girls and boys. Best refs. Address H 136, Tribune.

SITUATION WTD—SITUATION OF GENERAL bldg. const. corp. by trade; in or out of city; good ref. Address M 305, Tribune.

SITUATION WTD—PRIVATE SEC., TEN years present employer. Address H 592, Tribune.

SITUATION WTD—CREDIT MANAGER; 10 yrs.' exp. Address J 233, Tribune.

SITUATIONS WANTED—MALE.

Executives and Managers.

ADVERTISING MAN.

The punchy, get there kind; familiar with wall paper, decorators' supplies, building material; have had enough actual floor and outside selling experience to understand the prospects' viewpoint; can handle newspaper advertising, catalogues, house organ, form letters, circulars, etc. Will accept a position as assistant. Am willing to start for $27.50 per week and will not expect more until after you are convinced that I am worth it. Can give as references business nationally known. Will call for an interview at your convenience. Address H 470.

MAN OF ACTION SEEKS ADVERTISING AND SALES

position. You dread starting a new man. Here's one who can quickly adapt himself to your business and line the foundation for executive material. Seven years' successful experience in advertising, correspondence, and sales work. At specialty salesman solid retailers and jobbers in 13 states. Handled the city advertising of a large drug house. Age 27, good health, excellent character. Understands art engraving and printing. Can analyze your proposition, pick its dominant sales points, present them clearly and forcefully. Address J 394, Tribune.

PRIVATE SECRETARY AND STENOGRAPHER.

Single young man, now employed; age 32; well educated, clean cut, exceptional ability, with personality, individuality, and executive ability, wishes position where hard work and faithfulness will be recognized and rewarded; can relieve busy official of large amount of detail work and correspondence on my own initiative; prefer sales department, but will consider any legitimate proposition where there is opportunity to advance; highest references from present and past employers. Address J 205, Tribune.

SITUATION WTD—AS EXECUTIVE OF composing room of linotype trade composition plant, by operator and mechanic experienced in all methods of trade composition—both linotype and monotype—as well as the makeup, layout methods for catalogue work and advertising matter, cost systems, editing, and handling of copy, and all the tricks of the trade YOU would expect a man to know to produce the greatest number of "ems." Let me prove to you I can make your output yield greater dividends. Address J B 5, Tribune.

Treasurer or Secretary.

I have executive ability, knowledge of accounting or collections, am a good correspondent, am an attorney and connected with a large commercial law firm for fifteen years. Am in every way qualified to take a responsible part in the conduct of a large business.

Can get credentials testifying to my character, ability, and faithfulness.

If you have an out of the ordinary opening for a man thus qualified address J 264, Tribune.

SITUATION WTD — CLEAN CUT YOUNG man of tact desires connection where aggressiveness, ability is appreciated and rewarded; [no restrictions and permitted to advance per capabilities to high position]; experienced in conducting [results producing] form letter campaigns, copy to mailing, securing lowest prices, taking care of office details, correspondence, etc.; dominated by the spirit of I'll find a way or make it. Address J 426, Tribune.

PRIVATE SECRETARY -ASSISTANT.

Distinctively capable man, employed, wishes new connection for permanent advantage. Thoroughly versed, well read private secretary, manager's assistant, and expert stenographer. Speed, clean cut; can be adequate for and seeking the exceptionally good. Address J 237, Tribune.

Executive and Office Man,

With well disciplined mind and possessing diplomacy, tact and judgment; broad general detail gained by varied experience; also a thorough knowledge of accounting, desires interview with a view of making new connections, as advancement in present position is limited. Address J 279, Tribune.

An Ideal Priv. Secretary

is a clean cut young man of tact, intensified personal service and broad qualifications, sufficiently flexible to be molded into YOUR requirements. If that is your conception perhaps I am the man you have been looking for. Steno. bookkeeper and corresp. Address H 493, Tribune.

SITUATION WTD—I AM SEEKING A POSItion as an assistant to the manager of a large, ready to wear store or department. I am 23 years of age and have had several years' experience in the ladies' ready to wear business. I am at present located with a specialty shop. If you need a man of my type, I can show results. Address J B 2, Tribune.

SITUATION WTD—SALARY ONLY; INITIAL wages no object; must connect with reliable firm and future prospects; experienced salesman, foreman and superintendent; have executive ability to take charge of building help; am temperate man, 36 years old, possessed with integrity, energy and discretion. Address H 236, Tribune.

COLLECTIONS, CREDITS.

Last five years with one of the largest credit and collection firms in the city as assistant to manager; 10 years retail credits and collections. Experienced correspondence, accounting, and office management; age 36; A1 reference. Address G 302, Tribune.

EXPORT MANAGER,

Well connected and personally acquainted European and So. American markets; command of languages; good organizer; 15 years' export business experience; wants new connection. Address J 341, Tribune.

TRAFFIC MANAGER.

Now located with large Chicago industry. Would like to hear from some progressive concern that can use a thoroughly competent man; best references. Address J 401, Tribune.

Sales Correspondent, Advertising Mgr.

Writer of forceful letters and advertising copy. 10 years' experience. College education. Age 28. Address M 333, Tribune.

Factory Superintendent.

Factory superintendent or assistant in manufacture of all kinds of machinery, tools and dies. Twenty years' successful experience. Age 40. Address J 368, Tribune.

SITUATION WTD — TEN YEARS' EXPERIence office and sales; good accountant; accustomed to handling help and have executive ability. Address M 178, Tribune.

SITUATION WTD—SALESMAN OR SALES manager in, or near, Chicago; 10 yrs. exp.; city and sub. Address H 570, Tribune.

SITUATION WTD—SALESMAN, SOME exp., age 30. Address M 359, Tribune.

SITUATION WTD—STOCK SALESMAN; refs.; commission. Address J 165, Tribune.

SITUATIONS WANTED—MALE.

Salesmen, Solicitors, Etc.

Give Me an Opportunity.

YOUNG MAN, NOW EMPLOYED, 30 YEARS OF AGE, GOOD EDUCATION, OFFERS HIS SERVICES TO A RELIABLE CONCERN WHERE HE WILL BE GIVEN AN OPPORTUNITY TO LEARN THE SELLING GAME. ADDRESS H 455, TRIBUNE.

EXPORT BUSINESS.

Have just returned from business trip throughout Cuba and Porto Rico; am now open for good proposition as traveling salesman in above territory and South America or as manager; Spanish correspondent or organizer of your export dept.; can devote all or part time. Address J 396, Tribune.

SITUATION WTD—YOUNG MAN, 28; MARried, highest references, wants chance to learn all details of lumber business with view of selling lumber on road. Employed traveling Illinois, Wisconsin; very successful; desires change of business. Address J 149, Tribune.

SITUATION WTD—MY EXPERIENCE IN the automobile business as salesman for past five years, also thorough, experienced mechanic, together with my salesmanship qualifies me for position with responsible firm; plenty of references; personal interview if desired. Address J B 22, Tribune.

SITUATION WTD—SALESMAN, 32 YRS., executive, 7 yrs. last place, mach., and tools, desires to locate with reputable concern selling supplies to manuf. or retail trade; best refs.; state salary. Address J 552, Tribune.

SITUATION WTD—SINGLE MAN WITH business experience and knowledge of the German, French, Holland, and Scandinavian languages wishes occupation. Address H 372, Tribune.

SITUATION WTD — SALES WORK, YOUNG man, 25, some sales experience; have new Ford roadster; would assist specialty salesman; know city thoroughly. Phone Edgewater 4227.

SITUATION WTD—AGENCY TO REPRESent good line, by energetic, progressive man with excellent sales experience. J. BARRON, 3104 W. Diversey-av.

SITUATION WTD—GERMAN, AGE 28, TO represent American firms in Mexico, selling steel, textile, pharmaceutical goods. Address M 426, Tribune.

SITUATION WTD—IN CHICAGO OR STATE by experienced salesman, to get commission; can represent outside mfrs. and carry accounts. Address H 404, Tribune.

SITUATION WTD — MINING STOCK salesman desires less speculative line; salary and commission preferred. Address H 489, Tribune.

SITUATION WTD—POPULAR PRICED LINE of misses' & children's dresses or kindred line for central west; three years' experience. Address J B 13, Tribune.

SITUATION WTD — BY YOUNG MAN WITH ten years' experience, specialty line preferred; can give reference. Address J 506, Tribune.

STOCK SALESMAN.

High grade, quick producer, seeks connection. Address M 368, Tribune.

SITUATION WTD—BUILDING MATERIAL line wanted by well known established coast agent. Edwin R. Barth, 52 Main-st., San Francisco.

SITUATION WTD — ASST. BUYER MEN'S clothing; 8 yrs.' exp.; can take entire charge of store; age 28; married; 1st class refs. Address M 169, Tribune.

SITUATION WTD — AGGRESSIVE SALESman, 34, wants connection with responsible concern; city or road. Address J 581, Tribune.

STOCK SALESMAN—TO SELL STOCK IN A growing Chicago company. No fakers need apply. Address J 442, Tribune.

STOCK SALESMAN

wishes position. Address J 506, Tribune.

SITUATION WTD—STATE AGENT FOR life ins.; 5 years' experience; refs.; salary wanted. Address J 294, Trimune.

SITUATION WTD—FIRST CLASS SPECIALty salesman, wants Michigan April 1; no advances. Address M 366, Tribune.

Professions and Trades.

SITUATION WTD—YOUNG MAN, 28 YRS., well educated, good technical training in electrical work and 3 yrs. experience in the construction and operation of power plants, doing anything. Address J 435, Tribune.

SITUATION WTD—BY A FIRST CLASS UP to date pressroom foreman cylinder, rotary and Web presses; practical mechanic; on high grade black and color catalogue work; eastern experience. Address M 379, Tribune.

SITUATION WTD—YOUNG MAN, AGE 29, tech. edu., with several years' business and sales exp., desires to connect with reliable firm where ability is appreciated. Address F 360, Tribune.

SITUATION WTD—STEAMFITTER; 10 years' exp.; some refrig. exp.; desires to connect with heating or refrig. const. company capable of laying out work. Address M 253, Tribune.

SITUATION WTD—CIVIL ENGINEER; long experience in design and construction in structural steel and reinforced concrete; with engineering or industrial concern. Address H 471, Tribune.

SITUATION WTD—ELECTRICIAN, 13 YRS.' a bona fide all kinds current; capable taking charge large mfg. plant; const. and maintenance; best references; 21 years old. Married. Address J 312, Tribune.

SITUATION WTD—MECHANIC; BETTER than ordinary on tools, hand screw machine, special machinery and manufacturing; 8 yrs. in charge. Address H 241, Tribune.

ESTIMATOR.

Experienced all round heating man. Address H 278, Tribune.

CIVIL ENGINEER,

8 years' railroad and private experience, wants position. Address F 454, Tribune.

SITUATION WTD—AMERICAN, CLEAN, INtelligent, married, 33 years, steamfitter, all around building mechanic; man; city. Lawndale 4054. 4134 W. 26th-st.

SITUATION WTD — STRUCTURAL ENGIneer, technical graduate, wants position in construction, with a chance for advancement; best references. Address J B 16, Tribune.

SITUATION WTD — YOUNG MAN, 23, sober, steady; all around machinists tool maker; 10 yrs. exp.; refs. Address M 213, Tribune.

SITUATION WTD—YOUNG MARRIED MAN, can read bldg. plans; some mill and bench work, millwork, elec., etc.; carpenter by trade. Address H 434, Tribune.

SITUATION WTD—PRINTER WITH LABOR and small shop experience; has executive ability; steady; last place 9 years; union. Address J 529, Tribune.

SITUATION WTD—DRESSMAKER, INDIvidual designing, New York experience; specialty silk suits; excellent remodeling. Kenwood 7385.

SITUATION WTD — ELEC. ENGINEER wants to develop; now working at maintenance; 28 yrs. old. Address A M 108, Tribune.

SITUATION WTD — IN SASH AND DOOR factory, to take measures and bill out from plans to factory; thoroughly experienced. Address H 342, Tribune.

SITUATION WTD — FOREMAN IN SASH, door, interior finish factory; competent in detailing and stock billing in all its branches. Address J 512, Tribune.

SITUATION WTD—MAN WITH 8 YEARS' experience, house wiring and motor. Wallington 2659.

SITUATION WTD—A1 AUTO MECHANIC, foreman, or garage mgr.; expert electrical and battery work. Address M 62, Tribune.

SITUATION WTD—PROF. CLARINETIST, band or orchestra. Steady or connected. Best refs. 913 Fletcher-st., Evanston.

SITUATION WTD—YOUNG LAWYER DEsires employment with legal or commer. firm. Address H 460, Tribune.

SITUATION WTD — MECHANICAL ENgineer; high class detail and experimental prod; best refs. Address J 289, Tribune.

SITUATION WTD — TRADE PAPER OR house organ editor, makeup or advertising. Address J 575, Tribune.

SITUATION WTD—LIC. STRUCT. ENGIneer; even's, des'g, wood, steel, rein. concrete const. Ph. Engle. 7891.

SITUATION WTD—ENGRAVER AND PLAten pressman; 1st class cut and color man. Address M 141, Tribune.

SITUATION WTD—AS STATIONARY ENGIneer; licensed; experience; good electrician and repairman. Phone Superior 5713.

SITUATION WTD — BY YOUNG MAN TO learn trade of electrician. Best of refs. Address M 314, Tribune.

SITUATION WTD—CARPENTER FOREMAN, accustomed to large const. work; best of refs. Address J 161, Tribune.

SITUATION WTD—MACHINIST'S HELPER, age 28, clean record. Address M 136, Tribune.

SITUATION WTD—CHEMICAL ENGINEER; experienced in analysis and research. Address H 588, Tribune.

SITUATION WTD—PRESSMAN, CYLINDER, wants to take charge in small shop. Address H 597, Tribune.

SITUATION WTD—LICENSE ENG.; BEST night watchman's ref. Address H 432, Tribune.

SITUATION WTD—CHIEF ELECTRICIAN; 17 yrs. exp.; semi-tech. training; refs.; age 32; married. Ph. Kilpatrick 3917.

SITUATION WTD—PLATER, EXP. IN still and mech. brass, cop., nickel, galv. and finishing. Address J 548, Tribune.

SITUATION WTD—YOUNG MAN, NORWEgian, to learn auto repair; some exp.; sober, steady. Mathisen, 4018 Park-av.

SITUATION WTD—YOUNG MAN, AS ELECtrician helper; 3 yrs.' exp. Address P O 332, Tribune.

SITUATION WTD—REG. ELECTRICIAN, 7 yrs.' exp., wiring and maintenance in factory. Ph. Oak Pk. 2366.

SITUATION WTD—SHOW CARD WRITER, experienced, reliable. Address J 509, Tribune.

SITUATION WTD—MOVING PICTURE MAchine operator; licensed. Ph. Austin 33743.

SITUATION WTD—BLACKSMITH [ANVIL work]. Address H 137, Tribune.

SITUATION WTD—1ST CLASS ENGRAVER; steel stamps, dies. Address H 522, Tribune.

SITUATION WTD—MAINTENANCE ELEC.; marr.; age 25; do other work. Sup. 3709.

SITUATION WTD—PIPE FITTERS, 2; IN city. Ph. 1238 Hanmarket. G. Theodore.

SITUATION WTD—LICENSED ENGINEER; German. Address H 165, Tribune.

SITUATION WTD—PRESSMAN, CYLINDER; perfector work. Address J 394, Tribune.

SITUATION WTD—MILLWRIGHT AND carpenter. Address J 190, Tribune.

SITUATION WTD—DRAFTSMAN; PART time. Address J 227, Tribune.

SITUATION WTD—MACH. 30, FIRST-CLASS EMP. bench, n't wk. Address J 345, Tribune.

SITUATION WTD—CARPENTER, 20, EXP. fast worker; price reas. Ph. Lake V. 7494.

SITUATION WTD—AU YOUNG PRINTER; sober; best ref. Address J 155, Tribune.

SITUATIONS WANTED—MALE.

Professions and Trades.

Architectural Draftsman.

Ready-Cut Expert.

Have thorough knowledge and several yrs.' experience in ready cut lumber and mill work; can make working drawings from photo or plan and prepare correct bill of materials; have systematized this method of construction and have complete plans for illustrations. This advertisement should be of interest to building material mail order houses who contemplate adding this department. Address J 327, Tribune.

MECHANICAL ENGINEER,

University graduate, familiar with modern production, national experience, has constructed hundreds of machines, possesses necessary education and skill to conquer difficult tasks, soon available; consultation, invention, designing. Address J 514, Tribune.

SITUATION WTD—1ST CLASS MAN WANTS position with printing concern; 25 years' exp. estimating, layout, stocks and all in the business end; also practical printer; can handle help; to produce results; best refs. Address J 100, Tribune.

SITUATION WTD—MACHINE DESIGN IN SPARE TIME. Mechanical engineer with inventive ideas; long experienced designer on special and automobile machines, tools and motor trucks; wishes work in such line for his spare time. Address J B 23, Tribune.

Clubs and Hotels.

SITUATION WTD—CLUB, CITY, OR COUNtry; manager or steward; who has been most successful in furnishing a maximum of good service with a minimum of cost in all departments and with trifling loss or small profit in table account, desires connection with some club in or near Chicago; several years in present place; full details, reasons for change, and best from officer club now with to interested persons; only club of first class considered. Address J A 39, Tribune.

SITUATION WTD—HOTEL OR CLUB MANager, thoroughly disengaged; first class executive ability; prefer suburban hotel or country club where the raising of produce and poultry for home consumption would be appreciated; consider rental. Address J A 20, Tribune.

SITUATION WTD—CHEF OR STEWARD; capable of taking charge large institution; experienced, intelligent American. Address 128, Tribune.

Farm and Garden Help.

GARDENER,

competent greenhouse, landscape and decorator, Europe and U. S. experience, all branches of gardening, graduate gardener school of agriculture, am strictly sober and a man whom you can depend on, married, no children, wishes position on first class private estate; am more than mere business need reply. Address H 571, Tribune.

SITUATION WTD—HERDSMAN; WORKING foreman on farm or dairy; have been with present employer, care of registered Guernsey cows; experienced gardener, machinist, gen. farm work, etc.; good ref. Address G 9, Tribune. O. feeder; over 16 years, good teamster. JOE FELDERER, Thorn Hill Farm, Deerfield, Ill. Ravenswood 1763.

SITUATION WTD—INTELLIGENT, PRACtical scientific general farm, dairy, manager; successful record; executive ability; open for similar position; minor proposition considered; sterling references. Address J 121, Tribune.

SITUATION WTD — GARDENER ON PRIvate place; exp. in flowers, cut and inside vegetables, shrubs, lawn, and general work on place; married, small family. Address J B 45, Tribune.

SITUATION WTD — AS GARDENER, BY steady, sober, married man, care for shrubbery, flower, vegetable; can furnish A1 refs.; last position 5 yrs.; will do to assist general housework. Address M 296, Tribune.

SITUATION WTD—FIRST CLASS GARDENer, single, 16 years' exp. in landscape work, greenhouse, vegetables; experience in handling help; none but good position considered; best refs. Address G 295, Tribune.

SITUATION WTD—DANISH FARMER, MIDdle aged, as manager or foreman; wife good cook; best references. S. F. SORENSEN, Hickory Hill Farm, Lake Geneva, Wis.

SITUATION WTD—GARDENER; MARRIED man; age 30; Polish; on priv. place; life exp.; best refs.; state salary. Address J 206, Tribune.

SITUATION WTD—MARRIED MAN WANTS job on farm; life exp.; age 39; Danish. 6631 Ingleside-av. Engle. 1408.

SITUATION WTD—EXP. MARRIED GARdener, chauff.; pri. fam. Address F 456, Tribune.

SITUATION WTD—GARDENER, EXP. flowers, vege.; ref. Address M 139, Tribune.

House Servants.

SITUATION WTD—BUTLER, VALET, houseman; German; wishes steady position with refined, well conducted family; best reliable; reference. SCHAUFELE, 933 N. Trumbull-av.

SITUATION WTD—1ST CLASS JAPANESE couple in private family or gentleman's apartment; years' experience as housekeeper; 9 years with last place; best city reference. Address H 571, Tribune. Kenwood 6079.

SITUATION WTD—HOUSEMAN; COMPEtent; Swede; 12 years last place, north shore preferred; city ref. Address M 266, Tribune.

SITUATION WTD—BY THOROUGHLY ECOnomical, reliable Japanese in good private family; first class cook and baker; best refs.; city or country. Phone Hyde Pk. 2181.

SITUATION WTD—JAPANESE COOK, BUTler, general work, experienced, competent, efficient, dutiful; best refs. BILLY, phone Douglas 2569.

SITUATION WTD—EXPERIENCED YOUNG houseman, waiter, etc.; also can take care of autos; highest reference. Address H 541, Tribune.

SITUATION WTD—MARRIED COUPLE; 1ST class cook and butler; English; high class family; best refs. Address J 191, Tribune.

SITUATION WTD—COUPLE, CAPABLE cook, butler; A1 city refs. Address M 316, Tribune.

SITUATION WTD — AS HOUSEMAN, IN private family; city or country. Superior 1410.

SITUATION WTD—HOUSEWORK; LAUN.; no cooking; exp.; ref. Address M 294, Tribune.

SITUATION WTD—BUTLER OR HOUSEman, 14 yrs. exp., priv. fam.; do not drink or smoke. Address M 144, Tribune.

SITUATION WTD—COOK, COLORED, EXperienced; can furnish reference. Doug. 7592. 3612 Calumet.

SITUATION WTD—EXP. HOUSEMAN; RE fined; laun., etc.; c. refs. Address J 334, Tribune.

SITUATION WTD—JAPANESE COOK; BEST references city or country. Address S. C. S., 1 Lake Parkway, Chicago.

SITUATION WTD—MAN AND WIFE, COL ored, cook and butler; private or club. Ph. Hyde Park 7311.

SITUATION WTD—MAN AND WIFE TO DO general housework and gardening; willing to leave city. Address H 425, Tribune.

SITUATION WTD—JAPANESE STUDENT, family work, morning and evening. KATA. 4856 Ellis. Drexel 6909.

SITUATION WTD—JAP STUDENT, MORNing, eve.; good cook. Address H 490, Tribune.

SITUATION WTD — HOUSEMAN, A1, AND Lawn work; Swedish; single; best city refs. DALBERG, 926 N. La Salle-st.

SITUATION WTD—HOUSEMAN, CARE AUtos, lawn, garden. Address J 298, Tribune.

SITUATION WTD—JAP. COOK. SMALL FAM. Refs. Address H 587, Tribune.

SITUATION WTD—JAP. STUD.; PLAIN cook; even., morn. S. T., 3850 Lake Park.

SITUATION WTD—EXP. HOUSEMAN; Swedish; exp.; A1 refs. Ph. Sup. 4048.

SITUATION WTD—MAN AND WIFE AS butler and cook; ref. 3899 Douglas.

SITUATION WTD—JAPANESE BUTLER and COOK OR HOUSEWORK. Douglas 3398.

SITUATION WTD—COL. COUPLE, COOK, butler; exp.; city or sub. Drexel 4446.

SITUATION WTD — EXP. JAP. BUTLER, cook; city ref. Address J 151, Tribune.

Coachmen, Teamsters, Chauffeurs.

SITUATION WTD—GERMAN CHAUFfeur, gardener; married; refs. Address H 458, Tribune.

SITUATION WTD—CHAUFFEUR; 8 YRS.' experience; 2 yrs. last position; will leave city. Ph. Calumet 5144. S. MATHEWS.

SITUATION WTD—CHAUFFEUR; PRIVate family or dr. 6½ yrs.; best ref.; white. Sup. 3396. F. MORGAN, 1510 N. Dearborn.

SITUATION WTD—CHAUFFEUR; OWN REpairs; 5 years' exp.; pri. position pfd.; N. Side; other work. Address M 199, Tribune.

SITUATION WTD—COL. CHAUFFEUR; 1ST class mechanic. JESSE THURMAN, 3251 Forest.

SITUATION WTD—CHAUFFEUR; PRIVate; col.; city refs. Address J 337, Tribune.

SITUATION WTD—CHAUFFEUR, PRIVATE family; truck or garage; experienced; good ref.; own repairs. Address J 162, Tribune.

SITUATION WTD—CHAUFFEUR; EXP.; own repairs; careful driver; other work; refs. TAYLOR, Steward 6430.

SITUATION WTD—CHAUFFEUR, AGE 25; with private family; 5 yrs. exp.; own repairs. Address H 181, Tribune.

SITUATION WTD—CHAUFFEUR; TO drive high grade car or truck. Call Prospect 1302. John Urban.

SITUATION WTD—EXP. DRIVER, MEchanic; refs.; place with flat pfd. G. JOHNSON, 1040 Grace-st. Well. 269.

SITUATION WTD—WITH BEGINNING chauffeur, licensed; would like to work in garden. Address 2296 Clybourn-av. City.

SITUATION WTD—CHAUFFEUR, 9 YRS. exp., 31; A1 mech.; refs. L. V. 7064. GROWER.

SITUATION WTD—CHAUFFEUR; HONEST, sober, careful driver; best refs. Phone Haymarket 1183.

SITUATION WTD—CHAUFFEUR, JAP., YRS. exp. careful driver, thorough mach.; honest, sober; ref. K. H., 2330 Calumet-av.

SITUATION WTD—CHAUFFEUR; 8 YRS.' exp.; careful. Address M 341, Tribune.

SITUATION WTD—EXP. CHAUFFEUR; handy man about house. Ravens. 2122.

SITUATION WTD—COL. CHAUFFEUR; best city ref. S. W. Winfrey, 4900 Wabash.

SITUATION WTD—CHAUFFEUR; PRIVATE family, German. HANS, Canal 3689.

SITUATION WTD—CHAUFFEUR, MARRIED, 1st class. Lincoln 6830. CARLSON.

SITUATION WTD — CHAUFFEUR; BEST refs.; can do repairs. Kenwood 5806.

SITUATION WTD—BY COLORED CHAUFfeur, in private family. Hyde Park 4721.

SITUATION WTD—COL. CHAUFFEUR, 7 yrs. exp.; $12 week, lunch. Doug. 5079.

SITUATION WTD—A1 TRUCK CHAUFfeur, mechanic, union man. Linc. 5918.

SITUATION WTD—CHAUFFEUR, 5 YEARS' exp.; priv. fam.; refs. Ph. Drexel 4718.

SITUATIONS WANTED—MALE.

Coachmen, Teamsters, Chauffeurs.

SITUATION WTD—CHAUFFEUR AND REpair, with private family, city or country; single, 24 yrs. old; 3 yrs' exp.; best refs. Address J 195, Tribune, or Phone Haymarket 7258 and ask for BOY.

SITUATION WTD — SOBER AMERICAN young married man, experienced on all high grade cars; steady, reliable, good driver. Keep car in good condition; good references. Blackstone 2814.

SITUATION WTD—AS CHAUFFEUR, 26, exp., ref., careful driver; sober; handy man; running repairs; North Shore. Address M 258, Tribune.

SITUATION WTD—CHAUFFEUR; 10 YRS.' exp.; high grade cars; 2 yrs. best fam.; best refs.; willing to travel; single; Swedish; age 28. Address M 116, Tribune.

SITUATION WTD—CHAUFFEUR, 14 YRS. exp.; A1 mechanic; age 31; ref.; private family preferred. Wm. Johnson, Diversey 4560.

SITUATION WTD—CHAUFFEUR, 6 YRS. exp.; also florist and gardener, single with private family; best refs.; city or country. ARTHUR ROSART, 1231 Belmont-av.

SITUATION WTD—BY RELIABLE CHAUFfeur in private family; exp. with all makes of cars; good refs.; careful driver; prefer job on north shore. Address J 152, Tribune.

SITUATION WTD—CHAUFFEUR, PRIVate fam., age 30; exp. 9; last place 6 yrs.; own reps.; sober, steady man; pay well; best refs. for last 7 yrs. Address J 256, Tribune.

SITUATION WTD—CHAUFFEUR, EXP. DRIver and mech., with private family; married; no children; Swedish; flat in garage pfd.; best refs. Address M 195, Tribune.

SITUATION WTD—EXPERIENCED CHAUFfeur, mechanic; s

WANTED—MALE HELP.
Stores and Offices.

BOOKKEEPERS — YOUNG man; accurate, quick, and good penmen. Apply to credit office, 5th floor,
THE FAIR.

BOOKKEEPER—GOOD PENman; rapid, accurate worker. Apply Office Manager, Twelfth Floor—Retail.
CARSON PIRIE SCOTT & CO.

BOOKKEEPER — EXPERIENCED; ONE who is capable of taking charge of the accounting department; must be familiar with general and branch house accounts and have experience in the preparation of monthly sales, profit and loss statements. Other accounting statistics. One who has had some experience in collection correspondence preferred. When applying please advise experience, salary expected, and phone nos. when begin. Reply confidential; salary $35. Address H 572, Tribune.

ENTRY CLERK—YOUNG MAN, IN OFFICE of wholesale mill supply house; one with bookkeeping experience preferred; state age and salary expected. Address B A 393, Tribune.

FILE CLERK—APPLY MONDAY.
MAYER BROS., 501 S. Franklin.

FLOORMEN.
ROTHSCHILD & COMPANY.
We require the services of experienced floormen; must furnish A1 references; permanent positions to those who qualify. Applications received employment office, 9th floor, 8:30 a. m.
State, Jackson, Van Buren.

FLOORMEN — COMPETENT and experienced. Apply 8 to 10 a. m., supt.'s office, 8th floor.
THE HUB.
HENRY C. LYTTON & SONS.

HAT SALESMEN—EXPERIenced, for permanent work; only those capable of handling high class trade need apply. Superintendent's office, 8 to 10 a. m., 8th floor.
THE HUB.
HENRY C. LYTTON & SONS.

HOTEL CLERK — EXPERIENCED, IN American plan hotel; permanent place; salary to start, $75 per mo., with room and board. In applying write application, with references. Hotel Del Prado, 50th and Blackstone.

INSPECTORS OF CORRESPONDENCE—BY mail order house; knowledge of principal European languages and business experience required; please state age, referen es and phone number. Address A T 588, Tribune.

INSTALLMENT FURNITURE SALESMAN—Married preferred; steady position; salary $25 week; state age, experience and where employed. STATE-ST. FURNITURE CO.

JUNIOR CLERK—YOUNG MAN, 17-19 years of age, with high school training for a place in accounting; accuracy in work is essential; a future ahead of this place, according to ability; give age, schools, and salary expected. Address B B 73, Tribune.

LAWYER—BRIGHT, YOUNG, HONEST, ADmitted to Ills. bar, for cashier well known 1st mortgage real estate loan office; splendid opportunity for energetic, capable young man to work himself into position of responsibility and trust; state age, experience, nationality, religion, education, starting salary, phone number, names of three last employers. No interview granted unless you answer all above questions. Address A L 61, Tribune.

LEDGERMAN—FOR GENERAL OFFICE WORK. MUST HAVE HAD EXPERIENCE ON LEDGERS. GIVE AGE, REFERENCES, AND SALARY EXPECTED.
ADDRESS B C 294, TRIBUNE.

LEDGER CLERK—BY LARGE PACKING concern located in the Yards; first class. Address, giving age and full particulars as to past experience, A L 271, Tribune.

LEDGER CLERK — YOUNG MAN, 18-21, good at figures; excellent chance for advancement; give details and ref. Address A T 559, Tribune.

LEDGER CLERK — SOME KNOWLEDGE OF bookkeeping; must be a student; moderate salary to start. Address B B 426, Tribune.

MAIL ORDER CORRESPONDENT—PREFERman with automobile experience and who can write some copy; send photo and state age; full past experience, and salary expected in first letter. Unlimited opportunity for advancement. P. A. AMES CO., INC., Owensboro, Kentucky.

MAN—EXPERIENCED YOUNG MAN FOR detail work in shipping room; must be able to read, write, and operate electric elevator; state salary, reference, and where former employed. Address B C 189, Tribune.

MAN—YOUNG, AS ASSISTANT IN CREDIT office of installment furniture house; must be of good appearance and have knowledge of handling collections. Address B A 288, Tribune.

MAN—YOUNG, RAPID AND ACCURATE at figures, to work on stock books in packing house; knowledge of meats desirable; good opportunity to right party. Address B C 460, Tribune.

MAN—YOUNG, ABOUT 25 YRS. OF AGE, with accounting and general office experience; large mfg. concern; excellent opportunity; state age, experience, salary expected, etc. Address B B 214. Tribune.

MAN—YOUNG, BY A WEST SIDE STATE bank with experience in collection work; speaks German. Write, stating full particulars, salary expected; unusual opportunity. Address A Y 247, Tribune.

MAN—CAPABLE CATALOGUE, IN GENeral merchandise mail order house in Indiana; good future to efficient man; state experience, age, references and salary desired. Address A T 591, Tribune.

MAN—SMART YOUNG BUSINESS MAN TO take charge of real estate loan department in a North Side state bank; salary $1,000 or more; rapid advancement to right man. Address A T 529, Tribune.

MAN—YOUNG MAN FOR STOCK CLERK; experience in fishing tackle; excellent prospects for the future; must come well recommended. Ashland Mfg. Co., 43d and S. Hermitage.

MAN — YOUNG, WITH EXPERIENCE IN insurance office, good address, energetic, clean-cut appearance; state salary desired. Address M 326, Tribune.

MAN—YOUNG, TO ASSIST WINDOW TRIMmer; experienced. Good salary. Steady position.
KLEIN BROS.,
Halsted and 20th-sts.

MAN—YOUNG; POSTED ON PIECE GOODS STOCKS, FOR PERMANENT POSITION; WHOLESALE CLOTHING. ADDRESS F 113, TRIBUNE.

MAN—YOUNG, ABOUT 16 YEARS OF AGE, for office position; good penman and good at figures. Steele-Wedeles Company, 151 W. South Water-st.

MAN—YOUNG, WHO HAS HAD EXPERIence as cashier and ledger clerk; state fully your experience and salary expected. Address B C 212, Tribune.

MAN—YOUNG, STRONG, TO HELP IN SHIPPING ROOM AND BICYCLE STOCK. APPLY, RED CROSS CYCLE CO., WASHINGTON AND CANAL.

MAN—YOUNG, HAVING SOME BANK EXperience, by West Side bank; state age, experience, and salary. Address B C 87, Tribune.

MAN—YOUNG, FOR MAILING CLERK AND general office work; must be neat, honest, and industrious; salary $40 monthly; give refs. Address E A 389, Tribune.

MAN—THOROUGHLY EXPERIENCED IN factory efficiency, for permanent position; state fully age, experience, and salary expected. Address B B 241, Tribune.

MAN—YOUNG, AMBITIOUS; HIGH SCHOOL graduate; with about 1 year office experience; for high class office. Address B C 407, Tribune.

MAN—YOUNG, WITH HIGH SCHOOL EDUcation, for general office work; splendid opportunity for right man; salary $12 to start. Address A T 371, Tribune.

MAN—FOR LARGE COAT AND SUIT FACtory office; must be accurate at figures and posting. Hoveland-Sardeson-McColm Co., 206 W. Adams-st. See MR. DEDIC, 6th floor.

MAN—YOUNG, HIGH SCHOOL GRADUATE, clerical work; salary $50 per mo. Address B A 391, Tribune.

MAN—YOUNG, FOR GENERAL CLERICAL work in a local fire insurance office. Address J 218, Tribune.

MAN—YOUNG, FOR OFFICE WORK; GOOD penman and typist; state salary wanted. Address J 218, Tribune.

MAN—YOUNG, FOR GENERAL OFFICE work; add to help bookkeeper. Address B C 384, Tribune.

MAN—YOUNG STENOGRAPHER; ANSWER small switchboard, do filing; $75 to start. Address B A 165, Tribune.

MAN—YOUNG, WHO UNDERSTANDS STEnography and bookkeeping. Address B A 112, Tribune.

MAN—YOUNG, GOOD AT FIGURES, FOR office; state age, exp., salary. Address A L 178, Tribune.

MAN—YOUNG, TO WORK IN SHIPPING room; opportunity for advancement.
MEYER & CO., 831 W. Adams-st.

MAN—YOUNG, BRIGHT ORDER FILLER. Universal Music Co., 425 S. Wabash-av.

WANTED—MALE HELP.
Stores and Offices.

MAN—AN UNUSUAL ADVERTISING OPportunity is open for just the right man. He must have had several years of good advertising experience, he must have had selling experience, and above all he must be able to write clearly and convincingly on any topic with which he has familiarized himself; must be a college graduate, not over 35 years of age, and a Christian. The position is with a well known manufacturer in the middle west and is the sort of a place in which a good man can take root and grow very rapidly. The salary to commence will not exceed $50 per week; state whether or not samples of your work are available, but do not send them; make your letter convince us that you are the man. Address J A 24, Tribune.

MAN—STRONG, YOUNG, TO handle woolen stock in wholesale clothing house. Steady work. Apply
ALFRED DECKER & COHN,
416 So. Franklin-st.

MAN — YOUNG, EXPERIenced Elliott-Fisher billing machine operator, who has some experience in billing department of manufacturing company. State age, experience, salary, etc. Address B B 61, Tribune.

MAN WANTED — GOOD, steady, with experience in up to date factory cost and order system and general accounting. State experience and reference. THE KISSEL MOTOR CAR COMPANY, HARTFORD, WISCONSIN.

MAN—OF ORIGINALITY AND INGENUITY, to work in department that checks old systems and devises new ones, for handling work of large wholesale concerns; should be 19 to 23 years old and at least a high school graduate; must be a keen, analytical thinker and able to put his thoughts on paper in good style; must be tactful and have the faculty of getting what he wants without friction. There is a real opportunity waiting for the man who fits this job. Address B B 131, Tribune.

MAN — ENERGETIC, CAPABLE, YOUNG, age 24-27 years, with original ideas, but who must be content to handle considerable detail work. Good business training essential, but knowledge of our line not absolutely necessary; position to start will pay a trifle over $100 per month. Apply in person, or by letter to Mr. Summers, c. o. Illinois Pure Aluminum Co., Lemont [Cook County].

MAN—WITH GOOD JUDGMENT AND INItiative, capable of writing letters with a punch, and experienced tracing purchase orders, for large concern; single man preferred, about 25 years; must have good education and appearance, be aggressive, forceful, with large capacity for work. State briefly age, school attended, experience, address, and phone number. Address B C 326, Tribune.

MAN—YOUNG, 17 TO 20 YRS. OLD, GENeral office experience, living South Side preferred. Excellent opportunity. Answer, giving references, experience, and phone number. Address B A 507, Tribune.

MAN—YOUNG, AMBITIOUS, 18 TO 20 years of age, with high school education, as beginner in advertising department of large wholesale house; unusual opportunity to learn rudiments of advertising business. In replying give full particulars. Address A L 481, Tribune.

MAN—YOUNG, NOT OVER 21, FOR OFfice of west side manufacturing concern, to do stenographic work and some clerical work. This is a splendid opportunity for an aggressive young man to connect with an enterprising company; state age and salary wanted. Address B A 253, Tribune.

MAN—YOUNG, FOR BOOKKEEPING AND shorthand work, who can assist on retail furniture floor; state age, experience, salary desired; capable of furn. bond; South Side leading furniture store; confidential. Address B H 425, Tribune.

MAN—ABOUT 21 YEARS OLD, WITH GOOD education and some experience in bookkeeping; must be capable of quick advancement to a position involving correspondence work in a credit department; salary $12 a week to start. Address B B 132, Tribune.

MAN—ABOUT 18 YEARS OLD, WITH knowledge of bookkeeping; must be accurate and quick at figures; permanent position offers advancement to bookkeeping or correspondence work in a downtown wholesale house. Address B B 128, Tribune.

MAN—YOUNG, FOR ASSISTANT SHIPPING clerk, with good chance for advancement; permanent position.
EDWARD E. STRAUSS,
402 S. Market.

MAN—YOUNG, DESIROUS OF LEARNING wholesale leather business. Long hours, but low wages to start. Some advancement but exceptional opportunity to learn the business. State qualification, refs., wages first year. Address B A 2, Tribune.

MAN—YOUNG, RAPID WORKER, FIRE INsurance office; good chance for advancement; salary $30 per month to start; age 16-17; hours, 8:30 a. m. to 4:45 p. m.; Saturday, 1 p. m. Address J 425, Tribune.

MAN—YOUNG, WITH GOOD EDUCATION, who has had insurance accounting experience; must be qualified to grasp details and make financial statement; a permanent position for the right man. Address A T 485, Tribune.

MAN—YOUNG, RAPID WORKER, FIRE INsurance office; good chance for advancement; salary $30 per month to start; age 17-19. Office hours, 8:30 a. m. to 4:45 p. m.; Saturday, 1 p. m. Address J 541, Tribune.

MAN—YOUNG, ABOUT 20 YEARS OF AGE, TO WRITE ORDERS AND MAKE BILLS ON OLIVER TYPEWRITER. PERMANENT POSITION WITH CHANCE FOR ADVANCEMENT. S. W. SIDE. ADDRESS B D 121, TRIBUNE.

MAN—YOUNG, ABOUT 25 YEARS OF AGE, ONE FAMILIAR WITH STOCK LEDGER. PERMANENT POSITION. EXCEPTIONAL CHANCE FOR ADVANCEMENT. S. W. SIDE. ADDRESS B D 120, TRIBUNE.

MAN — EXPERIENCED, IN PURCHASING dept. of large mfg. concern. Give number of years experienced, references, age and full particulars. Address A L 274, Tribune.

MAN — YOUNG, FOR CLERICAL WORK, that is quick and accurate at figures; good future for bright, active, and wide-awake party. State age, experience, etc. Address A L 273, Tribune.

MANAGER OF FISHING TACKLE SECTION of exclusive sporting goods store; must be capable salesman and experienced with best trade; give complete information with salary wanted. Address A T 438, Tribune.

MEN—SEVERAL, YOUNG, 19 to 21 years old, to work as stock clerks. Those living at home with their parents and high school graduates preferred; splendid opportunity. Apply 8 to 10 a. m., supt.'s office, 8th floor.
THE HUB.
HENRY C. LYTTON & SONS.

MEN—YOUNG, ENERGETIC, TO FILL mail orders; large wholesale millinery house; good opportunity. W. H. HAUN, CHICAGO MERCANTILE CO., 159 N. Michigan-av.

MULTIGRAPH OPERATOR—GOOD SALARY. If you are expert it will pay you to call Low's Letter Service, 180 N. Dearborn.

MULTIGRAPH OPERATOR—GOOD SALARY. If you are expert it will pay you to call Low's Letter Service, 180 N. Dearborn.

OFFICE CLERK—YOUNG MAN, MUST BE quick and accurate at figures. Initial salary $75. State age and experience. Address B B 166, Tribune.

ORDER CLERK — WE WANT A BRIGHT young man to work in order dept.; must have had wholesale grocery experience. State age, past experience, and salary wanted. Address B D 119, Tribune.

RENT MAN — THOROUGHLY EXPERIenced, intelligent worker; in control of some business, to take charge of rental dept. of real estate business opening new office North Side. Full co-operation and backing and interest in business to right party. Address A S 272, Tribune.

PACKERS,
ORDER PICKERS,
CHECKERS.
EXPERIENCED.
Cloaks, Suits, Shoes,
Skirts, Waists,
Muslin Underwear,
Corsets, Etc.
STARTING SALARIES,
$8-$12.
PHILIPSBORN,
900 W. Van Buren.

WANTED—MALE HELP.
Stores and Offices.

PIANO SALESMEN—
The Cable Piano Co., Chicago, wants two junior piano salesmen for one of its well established branch stores in large town in Northern Illinois; with complete piano and Victor line; if you are man of clean habits and can get business, here is excellent chance to get ahead with foremost house in trade. Answer by letter only, giving houses worked for and salary expected to start. Dept. C, THE CABLE CO., Chicago.

PRIVATE SECRETARY — PRESIDENT OF a large corporation wants energetic, ambitious young man of initiative and ability, capable of handling correspondence independently; must be rapid and accurate in stenographic work and be of good character, education, and experience; excellent opportunity for one who can make good. Address in confidence, giving age, character, and length of experience, education, and general qualifications; also salary expected. Address B A 354, Tribune.

SALESMEN.
ROTHSCHILD & COMPANY.
We require the services of drapery material salesmen. Applications received employment office, 9th floor, 8:30 a. m.
State, Jackson, Van Buren.

SALESMAN—LARGE COMMERCIAL STATIONERY STORE: EXCELLENT OPPORTUNITY; STATE AGE AND EXP.; ALSO SALARY EXPECTED. ADDRESS B B 521, TRIBUNE.

SALESMAN—FURNITURE; IRISH-AMERICAN. MUST BE THOROUGHLY EXPERIENCED INSTALLMENT MAN. EXCELLENT CHANCE FOR A LIVE WIRE.
L. KLEIN,
HALSTED, 14TH, AND LIBERTY.

SALESMEN—EXPERIENCED IN SELLING ladies' high class shoes; good income for such; only those who can comply with above need answer, giving name, address, occupation, experience, and salary expected. Address B B 82, Tribune.

SALES CORRESPONDENT—YOUNG MAN with auto accessory experience, able to handle large volume of correspondence; state age, experience, and salary expected. Address B B 175, Tribune.

SALESMAN—EXPERIENCED DRESS GDS. and silk; give reference and state salary wanted. A. LIVINGSTON & SONS, Bloomington, Ill.

SALESMEN—FOR DRY GOODS DEPARTment, foreign speaking; department store. J. OPPENHEIMER & CO., 4700 S. Ashland-av.

SCALE CLERK — EXPERIENCED, IN COAL office; Polish-German preferred; references required. Address J 571, Tribune.

SEVERAL YOUNG MEN.
An old established West Side firm offering commercial training in the steel line requires several young men with 2 yrs. or more high school or equivalent education. Moderate salary to start, with early advancement, and excellent future to those giving close attention to our interests. Advancement is based on merit. Experience not necessary, but must be ambitious, quick to learn, and of good school records. Tell us briefly about yourself and give phone number if one. Address B B 115, Tribune.

SHIPPING CLERK WANTED—Thoroughly familiar with pipe, valve, and fitting line; must be live wire. Apply immediately to
WALWORTH MFG. COMPANY, 220 N. Desplaines-st.

SHIPPING ROOM HELP—OF all kinds; packers, tiers, and rechleckers. MARTHA LANE ADAMS CO., 1050 W. 35th-st.

SHIPPING CLERK — COMPETENT, BY large wholesale plumbing supply house; experience in the line preferred, but not absolutely necessary. Must know Chicago well and be able to handle chauffeurs and drive to advantage. State experience, record and salary required. Don't answer unless you have already qualified as A1 man. Address B C 484, Tribune.

SHIPPING CLERK—YOUNG MAN TO TAKE charge of shipping room, West Side concern. Reply own handwriting, stating age, salary desired, married or single, and qualifications. Address J B 11, Tribune.

SHIPPING CLERK—FAMILIAR WITH CHIcago streets; state full particulars as to age, experience, and former salary. Address A Y 532, Tribune.

SHIPPING AND RECEIVING CLERK—Asst.; experience necessary; steam fitting supplies; state age, nationality, experience, and salary. Address B A 469, Tribune.

SHIPPING CLERK — EXPERIENCED IN handling store fixtures; must be well recommended. JAC. LEDERER, INC., 644 W. Madison.

SHIPPING CLERK—EXPERIENCE ABSOlutely necessary; good opportunity for advancement. Apply 8 and 9 a. m. or 5 p. m. LATHAM MACHINERY CO., 1143 Fulton-st.

SIEGEL, COOPER & CO.
WANT
MAN TO TAKE CHARGE OF CAMERA AND PHOTO SUPPLY DEPARTMENT. MUST BE LIVE WIRE. GOOD SALARY.
APPLY SUPT., 1ST FLOOR, BALCONY.

SIEGEL, COOPER & CO.
WANT
EXPERIENC'D FLOORMEN.
APPLY SUPT., 1ST FLOOR BALCONY.

SKIP TRACER — STEADY POSITION; GOOD salary. BERNHARD'S, 723 W. Madison.

SODA DISPENSER—IN DRUG STORE. Experienced. Glogan, 2747 N. Clark.

STENOGRAPHER—BEGINNER; WILL PAY good, bright, active man who is afraid of hard work good salary. Apply in person. MITCHELL AUTOMOBILE CO., 2334 Michigan-av. Ask for MR. JENKINS.

STENOGRAPHER—RAPID, EXPERIENCED; young man, 20 to 25; mine office, large southern Illinois coal company. Give references and salary expected. Good wages to right party. Address B C 459, Tribune.

STENOGRAPHER—BRIGHT YOUNG MAN, some experience preferred but not necessary; position permanent; excellent opportunity for advancement. Kellogg Switchboard & Supply Co., Adams and Aberdeen.

STENOGRAPHER — PASSENGER DEPT., large R. R. wants live young stenographer; single; $75 per mo.; give age, experience, education, height, weight, and nationality. Address A 405, Tribune.

STENOGRAPHER—YOUNG MAN, EXPERIenced. Underwood machine. CONTINENTAL BOLT AND IRON WORKS, 2225 W. 43d-st.

STENOGRAPHER—YOUNG MAN POSSESsing honor and integrity; salary $50 month to start; bond required. Call Room 1730 First National Bank Building.

STENOGRAPHER AND BILL CLERK—Young man; must be capable and come well recommended; salary $18.50 to start. Address A Y 245, Tribune.

STENOG. — BEGIN.; FOR REAL ESTATE office; $6 start; rapid advance. L. C. FRETER, nr. Kimball sta., Ravenna, L. 1.

STENOG.—ON REMINGTON. STATE AGE, salary, and experience. Address B C 408, Tribune.

STENOGRAPHER—YOUNG MAN WITH S. W. office dept. experience; Rem. machine; salary $75. Address J 127, Tribune.

STENOGRAPHER AND TYPIST — EXPERIenced; salary $15. Give age and experience. Address B B 393, Tribune.

STENOGRAPHER—YOUNG MAN BEGINner; some experien e; Underwood ma hine. The Michigan Stove Co., 2935 S. Indiana Salle-st.

WANTED—MALE HELP.
Stores and Offices.

STENOGRAPHER—BRIGHT YOUNG MAN; competent, experienced; steady position; good chance for advancement; well known investment firm; state age, experience, nationality, religion, education, starting salary, phone number, names of three last employers; no interview granted unless you answer all above questions. Address A T 561, Tribune.

STENOGRAPHER — HIGH CLASS YOUNG man, for sales department of automobile concern; must be neat appearing, conscientious, and exp.; good opportunity for right party. In replying state age, nationality, and salary expected. Address A L 474, Tribune.

STENOGRAPHER — YOUNG MAN, 17 TO 21, who is looking for work which will lead him in a high class office or sales position as soon as he is qualified; give age, full details of training, experience, and salary wanted. Address B B 74, Tribune.

STENOGRAPHERS — YOUNG MEN. APPLY General Office, before 12 o'clock.
CRANE CO., 836 S. Michigan-av.

STOCKMAN.
ROTHSCHILD & COMPANY.
We require the services of a stockman for fruits and vegetables. Applications received employment office, 9th floor, 8:30 a. m.
State, Jackson, Van Buren.

STOCK MAN — EXPERIenced. Apply THE FAIR BARNS, 46th-av. and Irving Park-blvd.
THE FAIR.

STOCK RECORD LEDGER CLERK—MUST BE quick and accurate at figuring; good opportunity for bright young man; state age, salary, and experience. Address A S 275, Tribune.

STOREKEEPER—FOR MOTOR TRUCK FACtory. Must be strictly sober and able to give bond. Highest references required. Must have clear record. Address A M 388, Tribune.

THE 12TH-ST. STORE,
12TH AND HALSTED-STS.,
WANTS BOOKKEEPER AND OFFICE MANAGER WHO HAS HAD DEPARTMENT STORE EXPERIENCE. STEADY POSITION, GOOD SALARY TO THE RIGHT MAN.

TOUCH TYPIST—MUST HAVE SPEED, 80 words or more; good salary. Byrne Pub. Co., 27 E. Monroe.

TYPIST — BILL CLERK WITH GROCERY EXPERIENCE PREFERRED; STATE AGE, EXPERIENCE, AND SALARY EXPECTED. ADDRESS B B 130, TRIBUNE.

TYPIST—YOUNG MAN; TO LEARN TO OPerate Burroughs statement machine; excellent chance for advancement; $50 to start. SCHIFF & CO., STATE BANK, 728 W. 12th.

TYPIST—YOUNG MAN, EXPERIENCED. CONTINENTAL BOLT AND IRON WORKS, 2225 W. 43d-st.

TYPIST — APPLY SUPERINTENDENT'S desk, W. M. Welch Mfg. Co., 1516 Orleans-st., near North-av.

WANTED — EXPERIENCED installment furniture salesman. Must furnish best of references and be able to speak German. Good position to one who can qualify. Applications by letter only considered. WALDHEIM & CO., Milwaukee, Wis.

WAREHOUSEMAN — CAPABLE, EXPERIenced in handling help and keeping accurate stock record; one used to plenty of work and doing things right. Address A T 528, Tribune.

WINDOW TRIMMERS.
Good salaries and permanent positions for several experienced Trimmers; also opening for boy to assist trimmers. Apply Superintendent's office.
WIEBOLDT'S,
Milwaukee-av. at Paulina-st.

YOUNG MEN — BEtween 25 and 30 years old, for collecting positions. Must be of good appearance and pleasant manner. Those with banking experience preferred. Must live on So. Side. Reply giving age, experience, and other details. Address B B 84, Tribune.

YOUNG MEN.
Opportunity for advancement is an important factor in considering a position. We have a number of openings for young men, 17 to 20 years of age, as order fillers and stock clerks. These are permanent positions with a real opportunity for advancement. Employment Department open all day.
BUTLER BROTHERS,
Randolph-st. Bridge.

YOUNG MEN.
ROTHSCHILD & COMPANY.
We require the services of several young men for shipping room; department store experience preferred. Apply Mr. Neumann, basement.
State, Jackson, Van Buren.

YOUNG MEN—BOYS.
GROCERY ORDER FILLERS.
SHIPPING ROOM ENTRY CLERKS.
WAGON BOYS.
STOCK BOYS.
WIEBOLDT'S,
MILWAUKEE-AV. AT PAULINA-ST.

YOUNG MAN ASSISTANT—In office cutting room wholesale clothing house. Address A L 496, Tribune.

YOUNG MEN
FOR OFFICE WORK.
A downtown wholesale clothing house is increasing its office force and solicits applications from clean cut, agressive, young fellows 17-20 years old who have had some high school training. Young men who are ambitious to learn the clothing business thoroughly will be given every chance to work into interesting and well paying positions. Address B A 356, Tribune.

YOUNG MAN — CUSTOM TAILORING salesman; to take charge of city dept. of wholesale tailoring house; one with following preferred; good proposition for right man. Address A Y 548, Tribune.

WANTED—MALE HELP.
Stores and Offices.

YOUNG MEN TO LEARN STEEL BUSINESS.
A large concern dealing in heavy iron and steel products has two openings in its office for young men; recent high school graduates preferred; positions offer early advancement with good future for those who qualify, advancement being based on merit alone; firm is an old established, growing concern and offers excellent commercial training in the steel line. State age, refs., education. Address B B 202, Tribune.

YOUNG MAN — HIGHLY EFFICIENT cashiers' department, Life insurance office. Address B C 288, Tribune.

YOUNG MAN—AS TIMEKEEPER; RELIable and punctual. Call in person. HEDMAN MFG. CO., 227 W. Erie-st.

YOUNG MAN — GOOD APPEARANCE, EDit ation, and parentage; British descent preferred; for clerical work in high class loop office; experience unnecessary if bright and willing worker; prospects excellent. Address J 492, Tribune.

Executives and Managers.

A REAL ESTATE CO. NOW in process of organization desires as an associate a live, up-to-date, active man to assume executive management.

The individual personality existing will give a guarantee of financial prestige and absolute responsibility throughout Chicago and the entire United States.

Applicant must possess initiative, constructive and executive qualifications of a high order. Brains more essential than capital. State full particulars, including age, experience, etc. Address J 475, Tribune.

ASSISTANT CREDIT MANager—We want a clean cut young man who has had some experience with a manufacturing or wholesale firm; one with a knowledge of bookkeeping preferred. State age, experience, and salary expected. Address A L 477, Tribune.

MAIL ORDER MAN.
A MAN OF POSITIVE CHARACTER AND CONSTRUCTIVE IDEAS IS WANTED BY LARGE MAIL ORDER CONCERN TO TAKE CHARGE OF THE OPERATING END OF THE BUSINESS. MUST BE CAPABLE OR ORGANIZING AND SYSTEMATIZING AND HAVE A KNOWLEDGE OF MAIL ORDER MERCHANDISE. WHEN REPLYING STATE AGE, CONCERNS PREVIOUSLY EMPLOYED BY, AND WAGES ASKED, OF WHICH WILL BE TREATED IN CONFIDENCE. ADDRESS J B 14, TRIBUNE.

MAN—WITH EXECUTIVE ABILITY, WHO IS CAPABLE OF MANAGING LARGE ASSEMBLING AND INSPECTING DEPARTMENT. APPLICATIONS WILL BE KEPT STRICTLY CONFIDENTIAL. STATE EXPERIENCE, PRESENT EMPLOYMENT, REFERENCES. REAL OPPORTUNITY FOR RIGHT MAN. ADDRESS J B 37. TRIBUNE.

ADVERTISING MANAGER, WHO HAS had experience with automobile accessory line and is thoroughly competent to prepare effective copy for advertisements, booklets, broadsides, circulars, form, and follow up letters. Must also know how to handle the office details of department in keeping records; looking after printing, cuts, dealer service work, etc.; splendid opportunity for man who can make good; give details of past experience, age, references, and salary; go interview granted unless these details are given. All replies held in strict confidence. Address A T 525, Tribune.

MANAGER—EXPERIENCED TO TAKE FULL CHARGE OF 10 RETAIL MILLINERY DEPARTMENTS FOR LARGE CHICAGO SYNDICATE. MUST POSSESS EXECUTIVE ABILITY, UNDERSTAND RETAIL ADVERTISING AND THE AGGRESSIVE MERCHANDISING OF DEPARTMENTS. REPLY, MENTIONING IN FIRST LETTER SALARY DESIRED, AS TO CONCERNS, EXPERIENCE, AGE, SALARY, AND REFERENCES. ALL REPLIES CONFIDENTIAL. ADDRESS B D 215, TRIBUNE.

MANAGER — EXPERIENCED TO TAKE CHARGE OF MILLINERY DEPARTMENTS; MUST HAVE EXECUTIVE ABILITY AND BE EXPERIENCED IN BUYING AND ADVERTISING; ALSO AGGRESSIVE AND AGGRESSIVELY MANAGE DEPTS. SPLENDID OPPORTUNITY. REPLY FULLY FIRST LETTER, STATING SALARY, EXTENT OF EXP. AND SALARY EXPECTED. REPLIES CONFIDENTIAL. ADDRESS A N 91, TRIBUNE.

MAN—AN EARNEST, RESOURCEFUL, INdustrious man, 28-35 years old, college or normal graduate preferred, for special work introducing foreign travel in Illinois and Wisconsin territory; must be willing to travel; after proving ability as salesman opportunity for advancement to position of management; opportunity for young man who qualifies; must have A1 references. Address B B 78, Tribune.

MAN—CAPABLE OF TAKING CHARGE OF grain and feed warehouse; location located 85 miles from Chicago; ambition, initiative, sales, and credit experience absolutely necessary; must have knowledge of production and purchasing. Excellent opportunity. Reply in detail, confidential. Address J 147, Tribune.

SALES MANAGER.
Wanted—Gentleman, well acquainted in the auto accessory business, as sales manager for patent lens. P. L., Postoffice Box 292, Chicago.

RESIDENT MANAGERS—FOR CHICAGO, Detroit, Kansas City, willing to invest $3,000 in big legitimate money making business; goo salary; investment secured by 1st mtg. bonds on real property; our sales manager will be in Chicago soon for interview. Address H 532, Tribune.

SPORTING GOODS MAN—EXPERIENCED, for out of town position; would prefer young married man who can take charge of store, also be able to trim windows; state references, salary, etc. Address J B 9, Tribune.

MAN—GENTLEMAN WELL ACQUAINTED in the automobile accessory business as sales manager for patented lens. Address P. L., Postoffice Box 292, Chicago.

STENOGRAPHER—YOUNG MAN, FOR PERsonal stenographer and office assistant to sales manager in large concern. Splendid opportunity to learn this business and secure advancement. Give experience and state salary now earning. Address J 157, Tribune.

YOUNG MAN—WITH FULL HOTEL EXPErience in all departments, as assistant to manager of large apt. hotel; must be willing and work long hours an dambitious to work his way up; wages $25, rm. and board. Address B A 431, Tribune.

SALESMAN—TO BECOME DISTRICT MANager and financially interested in company; a proposition with active ability to handle a motor driven mechanical device in universal demand. Address J 285, Tribune.

SALES MAN, AND CORRESPONDENT—good opportunity for man experienced in catering to trade; prefer party now recently employed in this line. State full particulars. Address J 545, Tribune.

MANAGER — EXECUTIVE FOR LOOSE leaf blank book bindery and printing shop; must have experience in the use of up to date cost systems; state experience and give references. Address J A 15, Tribune.

MAN—EXPERIENCED, WITH A1 REFERences, to manage restaurant or lunchroom. Only men with mars.' experience need apply Call 314 S. State-st. between 8 and 9 a. m. THOMPSON'S.

FOREMAN—EXPER. WAREHOUSEMAN, TO take full charge of men accustomed to handling receipts and deliveries; no others need apply; steady position; state age and salary expected. Address B B 421, Tribune.

COLLEGE GRADUATE—FOR EXECUTIVE position in philanthropic organization; excellent opportunity for Christian man with sales and advertising experience; replies in confidence. Address B B 124, Tribune.

FIVE EXPERIENCED HIGHER GRADE stock salesmen; $50 per week and commission; state phone number. Address A T 400, Tribune.

FACTORY SUPERINTENDENT — FOR HARware mfg. co., about 100 employes; state fully experience, salary desired, and age. Address B B 357, Tribune.

GOLF PLAYER—A GOOD YOUNG MAN ACquainted with local players and conditions, to resolf department. See MR. KING, Von Lengerke & Antoine, 190 S. Wabash-av.

MAN—SUPERINTENDENT FOR CEMEtery will only consider man having had actual cemetery experience. Address S K 280, Tribune.

SALES MANAGER—STOCK; EXCEPTIONAL opportunity; Illinois corporation. Address A T 396, Tribune.

MAN—YOUNG, SOME EXPER — TO TAKE chg. of shipping dept.; must have brains, ability to do things. Address J 297, Tribune.

MAN—SPLENDID OPPTY. REAL LIVE stock man take chge. bond dept. La Salle-st. house. Address M 413, Tribune.

WANTED—MALE HELP.
Executives and Managers.

MARRIED MAN—BETWEEN 30 and 40 years of age, as manager of branch delivery station of department store; one thoroughly acquainted with South Side of City and suburbs. State qualifications in reply. Address B D 216, Tribune.

MANAGERS—A FINANCIAL FIRM WITH offices in Chicago, whose principal business is the sale of securities of Illinois corporations, desires to secure resident agents in the following Illinois cities:
Aurora or Elgin,
Rock Island or Moline,
Peoria,
Joliet,
Springfield,
Rockford.
Previous experience in this line of work not necessary, but experience in real estate, insurance, or banking is desirable. Opportunity for profits satisfactory. Please write us full details regarding your previous work and experience, with a few references concerning your standing, and interview will be arranged. All communications in strictest confidence. Address A L 69, Tribune.

BUYER AND MANAGER FOR MEN'S clothing dept. in midwestern Iowa town of 6,000; a man who has shown results and who is now employed is desired; a permanent connection with opportunity for advancement is offered the right applicant. Give qualifications and all details in first letter; also salary expected. Address J C 1, Tribune.

Boys.

BOY — GENERAL OFFICE work; grammar school graduate; good future. Address B B 144, Tribune.

BOYS—IN OFFICE AND FACTORY; OPportunity to advance rapidly; largest automobile tire factory in the west. EHMAN TIRE AND RUBBER CO., 140 W. 27th-st. Cal. 2970.

BOYS — FOR OFFICE WORK, WITH OR without typewriting experience; excellent opportunity with large progressive mfg. concern on West Side; state age, experience, and salary desired. Address B C 258, Tribune.

BOY—17 OR 18 YEARS OLD, BRIGHT, ACtive; prefer one with some experience at switchboard; good education, able to furnish refs.; opportunity for advancement. Address B A 452, Tribune.

BOY—GOOD, STRONG, TO RUN ERRANDS and work in shipping room; one acquainted in city preferred; wages $10 per week to start. Ask for Mr. Heilmond, SENG CO., 1450 Dayton-st.

BOY—16 YEARS OF AGE OR OVER; TO work in stock of wholesale dry goods house; splendid opportunities for boys who will be permanent and work into big jobs. MR. TAYLOR, 323 W. Adams-st.

BOY—OFFICE; BRIGHT, NEAT; ABOUT 15 years old, by large electrical co.; good chance for advancement; answer in own handwriting; telephone number. Address B A 458, Tribune.

BOYS—14 TO 17 YEARS OLD, WITH AT least grammar school education; excellent opportunity offered in our business.
SWIFT & CO., GENERAL OFFICES,
Union Stockyards.

BOYS — OFFICE; BETWEEN 16 AND 18 years of age; must be grammar school graduates. Apply General Office, before 12 o'clock. CRANE CO., 836 S. Michigan-av.

BOYS—10; OVER 10; CAN MAKE BIG money in our photo dept.; no experience; pleasant, steady work. Call Monday.
Cramer Bldg., 246 W. Jackson-blvd.

BOY—16 YEARS OF AGE OR OVER, FOR filing dept. in large newspaper office; good chance for advancement; moderate salary to start. Address B A 338, Tribune.

BOY—AS ASSISTANT ON COMPLAINT desk; experience not necessary but must be hard and willing worker; good chance for advancement. Address B B 178, Tribune.

BOY—18 TO 20 YEARS OF AGE, IN OFfice of large steel manufacturer; good opportunity for advancement. Address M 367, Tribune.

BOY—OVER 16, FOR GENERAL WORK IN printing plant; state age, reference, and salary wanted and phone number. Address B D 105, Tribune.

BOYS—BRIGHT, FOR GENERAL OFFICE work, about 16 years old. Apply Chief Clerk, OLIVER TYPEWRITER CO., 159 No. Dearbor

WANTED—MALE HELP.
Boys.

BOYS.

For Office Work.

Age 16 to 18 Years.

$7 per week to start.

We have a school for office boys where they are specially trained for their work and rapidly promoted.

Apply in person.

Bring school certificates.

Western Electric Co., Incor., 48th-av. and 24th-st.

BOYS.

We can use a number of big boys, 16-19 years of age, as order fillers and stock clerks. We want active boys, physically able and not afraid of hard work. To such boys we offer permanent positions with advancement assured.

BUTLER BROTHERS, Randolph-st. Bridge.

BOYS—EXPERIENCED FOR stockroom. Apply 8:30 to 10 a. m., superintendent's office, 8th floor.

THE FAIR.

OFFICE BOY—BRIGHT BOY WITH AT least one yr. high school education; prefer boy who resides on S. W. Side. Address B C 383, Tribune.

OFFICE BOY—6TH FLOOR, 11 S. DESplaines-st. Call Monday a. m. Ask for A. L. GRAPA.

WAGON BOYS.

ROTHSCHILD & COMPANY.

We require the services of wagon boys.

Apply Mr. Neumann, basement.

State, Jackson, Van Buren.

WE NEED A FEW BOYS, MESSENGERS, OFFICE BOYS.

Over 16 years of age. Good wages and fine business training. Call at once.

SEARS, ROEBUCK AND CO.

Professions and Trades.

ACETYLENE WELDER. KENWOOD BRIDGE CO., 7749 Dante-av.

ADJUSTER—SEWING MACHINE, FOR A very large shirt waist plant in Cleveland; have an exceptionally good opening for a school man; must have had at least 3 yrs. experience on merrows, hemstitchers and button sewers. This is a steady position and good opportunity for a man who has purchasing opportunity for ambitious man of right caliber to grow to more responsible position; reply in confidence describing experience in detail and submitting few samples of advertisements, circulars and booklet work. Address M 250, Tribune.

ADVERTISING MAN—HIGH GRADE, WITH successful record and ability to get results; embodying original ideas forcibly expressed; average work will not satisfy; must have knowledge of the various branches of printing, paper values, inks and the close commercial opportunity for ambitious man of right caliber to grow to more responsible position; reply in confidence describing experience in detail and submitting few samples of advertisements, circulars and booklet work. Address M 250, Tribune.

ADVERTISING—COPY WRITER OF DIRECT advertising, to write letters, booklets, folders, house organs, etc.; young man preferred; good opportunity with rapidly growing mail advertising firm. Address B D 227, Tribune.

ARCHITECTURAL TRACER—1011 SCHIller Building.

ARMATURE WINDER—A. C. AND D. C. and wireman; in Chicago; experienced only; state age and salary expected. Address B A 444, Tribune.

ARMATURE WINDER — ALSO YOUNG man who has had some experience winding armatures, etc. Address B D 219, Tribune.

ARTIST—A PERMANENT POSITION FOR A GOOD DESIGNER WITH ENGRAVING AND ADVERTISING EXPERIENCE. CRESCENT ENGRAVING CO., 161 W. HARRISON-ST.

ARTIST—FOR DESIGNING AND DECORATive lettering with advertising concern. Be sure to bring samples. Call evenings between 6 and 7. Room 1806 Mallers Bldg.

ARTIST—EXPERIENCED TO DO RETOUCHERS in black and white and colors. Munz Engraving Co., 4015 E. Ravenswood-av.

ASSEMBLERS—EXPER. ON SMALL ELECtrical parts; steady work; state age, wages, nationality and details of experience. Address B A 515, Tribune.

ASSISTANT SUPERINTENDENT—BOX FACtory; must be experienced, capable of handling and teaching employes; a man with an understanding of printing machinery and the manufacturing of folding boxes; excellent opportunity. State qualifications and experience. Address reply to P. O. Box 96, Lockland, Ohio.

ASSISTANT CUTTER—ON SHIRTS AND overalls. Address Janesville Shirt and Overall Company, Janesville, Wis., stating experience, etc.

ATTORNEY—YOUNG, VERSED IN TRADEmark law, is offered attractive proposition; may retain present practice. Address B A 297, Tribune.

AUTO TRUCK REPAIRMEN —Experienced; night work. Apply 2655 W. Van Buren-st. MANDEL BROTHERS' GARAGE.

AUTO REPAIRMEN—EXPERIENCED ELECtric car mechanics; steady work, good wages. WOODS MOTOR VEHICLE CO., 2510 Cottage Grove-av.

AUTOMOBILE MECHANICS — RADIATOR, engine, transmission, generator, and battery; must be experienced and able to furnish 1st class references; others need not apply. Apply The Atlas Co., 2334 Wabash-av.

AUTO REPAIR MAN — FIRST CLASS; must understand high grade cars and furnish references. Apply immediately. Fifth Avenue Garage, La Grange, Ill.

AUTOMATIC SCREW MACHINE HAND— Acme operator preferred. Harvard Electric Co., 525 W. Van Buren.

AUTOMOBILE MECHANICS—SIX; MUST BE experienced; highest wages, steady work. LAWDER BROS., 69th, near State.

AUTOMOBILE WOODWORKER—TO TAKE charge; highest wages; steady; can do anything. Address B B 219, Tribune.

AUTO MECHANICS—AL ALL AROUND. King Motor Co., 61 E. 24th-st.

Professions and Trades.

BONNAZ MACHINE OPERator. Must be able to prepare own work.

MANDEL BROTHERS.

CARVERS—SPINDLE. CAN USE YOUNG men with one or two years' experience. A good chance to learn. State experience and wages expected. Apply at once to S. E. Overton Co., South Haven, Mich.

CABINETMAKER — EXPERIENCED IN the manufacture of caskets preferred. J. S. CURTIS & CO., 1222 W. Van Buren.

CASTER—FAMILIAR WITH CASTING CAST iron hardware. Rehberger Mfg. Co., 548 Webster-av.

CHARTERED PUBLIC ACCOUNTANT — TO take charge of important accounting organization. Must be experienced and of good address. Address A L 269, Tribune.

CHAUFFEURS—MUST BE OVER 25 YRS. Able to furnish refs. covering 3 years' steady employment in city; willing to work and stand prosperity; others need not apply. The Atlas Co., 2334 Wabash-av.

CHAUFFEUR—SINGLE YOUNG MAN, OF good habits; private family; start April 1; high wages; references required. Address B B 141, Tribune.

CHAUFFEUR—PRIVATE FAMILY. CARE of furnace, etc.; only first class, experienced man with references; white, married or single. Address M 301, Tribune.

CHAUFFEUR—FOR FORD CAR; ROUTE exp.; knowledge of Edgewater preferred; state references and salary. Address J 407, Tribune.

CHAUFFEUR—WITH CONSIDERABLE EXperience with Stanley steamer; prefer one who can take care of lawn and garden. Address A L 189, Tribune.

CHAUFFEUR—MUST REPAIR OWN CAR. Position permanent. Reference. 324 W. South Water-st.

CHAUFFEUR—FORD DELIVERY; $15 BEginning; give ref. Address M 215, Tribune.

CHAUFFEUR—AMERICAN; WINTON; $18 with room. 31 W. Randolph-st.

CHMF—WELL RECOMMENDED GERMAN; state wages and give references in first reply. Permanent place for right party. Address 902 Merchants Bank Bldg., Indianapolis, Ind.

COATMAKERS—FIRST CLASS, TO COME to New Orleans; first class shop; full union bill. CHARLES HARDWICK & CO., LTD., 141 Carondolet-st., New Orleans.

COATMAKERS—GOOD WAGES APPLY JOHN BOSMAN, Holland, Mich.

COMPOSITOR: MUST BE GOOD MAN ON commercial work; steady job; city of 45,000. Address J B 21, Tribune.

COOK — MANUFACTURING COMPANY WITH PLANT AT CHICAGO HEIGHTS HAS POSITION OPEN FOR THOROUGHLY EXPERIENCED COOK FOR FACTORY LUNCHEON, SERVING TWO MEALS PER DAY FOR 70 PEOPLE. MAN CAPABLE OF HANDLING HIS WORK IN AN EFFICIENT AND ECONOMICAL MANNER CAN EARN SUBSTANTIAL BONUS IN ADDITION TO SALARY.

APPLICATIONS MUST STATE AGE, EXPERIENCE IN DETAIL, AND SALARY EXPECTED. ADDRESS A T 488, TRIBUNE.

COOK — MALE—FOR A PRIVATE FAMILY of six persons, living in St. Louis; must be competent and of exceptional character; state age, salary expected, and full particulars. Address M 101, Tribune.

COOPER'S HELPER — 864 LARRABEE-st.

COPY WRITER—WE HAVE AN OPENING for an energetic, ambitious copy man with experience, under 30 yrs., college man preferring; work is large newspaper service department; excellent opportunity; salary about $30. Address A T 511, Tribune.

Professions and Trades.

CUTTER — EXPERIENCED ON COUNTRY OR SPECIAL ORDERS. STEADY WORK. SCOTCH WOOLEN MILLS. ADAMS AND HALSTED-STS.

CUTTER AND DESIGNER—FOR POPULAR priced tailoring, for out of town position; steady position to right party. Apply Samuels Tailoring Co., 651 S. 5th-av., 4th floor.

CUTTER AND FITTER—ON LADIES' coats for dressmaker; only those experienced need apply. WHITNEY, 1621 Michigan-av.

CUTTER—EXPERIENCED WITH BLOCK patterns for special order tailoring. Room 801, 19 S. 5th-av.

CUTTER—FIRST CLASS, UP TO DATE, young men's trade; sober; Al ref. required; state salary. Address B 663, Tribune.

CYLINDER PRESSMAN — RUSHING young chap who knows how to produce all classes of work profitably for the right party. Have gt. inducements to consider; want to start; steady advancement to the right party. Milwaukee Printing Co., 377 Florida-st.

DENTIST—MUST BE FIRST CLASS WORKman; tools and office fixtures; practise won't cost anything, as last dentist went broke on board of trade. Large practice. Address J B 43, Tribune.

DENTIST OPERATOR—FIRST CLASS, REgistered, to work evenings and Sundays. Good salary. DR. WATT D. BARRELL, 501 N. Halsted. Haymarket 1906.

DENTIST—CALL, 1816 S. HALSTED-ST. Phone Canal 4144.

DENTIST—OPERATOR; $165 PER MO.; North Side office. Address A L 482, Tribune.

DESIGNER AND LETTERER—FOR PERmanent position; must be experienced in designing and lettering; only the best type of men wanted, who have had considerable experience. Call with samples any day between 9 and 10 a. m. See Mr. Bakin at CHARLES DANIEL FREY CO., 104 S. Michigan-av.

DESIGNER, CUTTER, AND PRACTICAL Tailor—Also one tailoring salesman, to become interested in rapidly growing mail order tailoring firm; splendid opportunity for small progress; get into business for themselves. Address A T 363, Tribune.

DESIGNER—1ST CLASS, FOR LIGHTING fixtures, capable of laying out own work; state experience and salary expected. Address A Y 159, Tribune.

DESIGNER—ARCHITRL, RESIDENTIAL work. 1615 Ashland Block.

DIAMOND ASSORTER. EXPERIENCED IN GENERAL JEWELRY LINE TO CONNECT WITH ESTAB. firm. Address M 194, Tribune.

DIEMAKERS.

JIG AND FIXTURE MAKER. Good places for a few strictly first class workmen.

State age and reference

Address B B 127, Tribune.

DIEMAKERS — SEVERAL men wanted to work from 3:30 p. m. to 12 midnight, 55c per hr. The Service Machine Corporation, 1770 Berteau-av.

DIEMAKER—EXPERIENCED, ON SMALL automatic screw machine and piercing dies; state experience and salary wanted. Address B C 257, Tribune.

DIE AND TOOL MAKERS—FIRST CLASS. Write or apply Rex Typewriter Company, Fond du Lac, Wisconsin.

DIEMAKER—STRICTLY 1ST CLASS, ON very accurate work; if not Al do not apply. Kraseberg Mfg. Co., 412 Orleans-st.

DIEMAKER—FOR BLANKING DIES. BURKE & JAMES, 240 E. Ontario-st.

DRAFTSMAN AND SMALL TOOL DESIGNer—Experienced, thoroughly high class; good chances for advancement. Address A T 473, Tribune.

DRAFTSMAN—WITH CONSIDERABLE EXperience with Stanley steamer; prefer one who can take care of lawn and garden. Address A L 189, Tribune.

DRAFTSMAN—25 ARCHITECTURAL AND Tracers, $15 to $50; 10 Structural and Con. $20 to $40; 2 Supts.; 2 Mech.; 1 Landscape. No advance fee. Architects' Agency, 115 S. Dearborn.

DRAFTSMEN—STRUCTURAL AND MEchanical; immediately; first class. Apply ARTHUR G. MCKEE & CO., 1301 Rockefeller Bldg., Cleveland, O.

DRAFTSMAN — MECHANICAL; STEADY position for a bright young man who will apply himself; state exp. experience, and salary. Address B C 495, Tribune.

DRAFTSMAN—STEAM HEATING AND VENtilation for buildings, also capable of writing specifications. JOHN LATENSER & SON, Architects, Omaha, Neb.

DRAFTSMAN—MECHANICAL, CONVEYING machinery experience preferred. to leave city; state experience and salary expected. Address B D 300, Tribune.

DRAFTSMEN—STEEL DESIGNERS FOR INdustrial buildings or power plants; state age, exp., ref., and salary. Address J 559, Tribune.

DRAFTSMAN—MECHANICAL; GOOD DEtailer; electric motor experience preferred. BOTH BROS. & CO., Adams & Loomis.

DRAFTSMAN—YOUNG, ARCHITECTURAL iron or fire door exp. Saint Fire Door Co.:

BUSHELMAN—MUST BE FIRST CLASS, all around man. Apply Bell Tailoring Co., 9 E. Congress-st.

BUTCHERS—TO TAKE FULL CHARGE OF markets; none but sober man need apply. Phone Stewart 9307.

Professions and Trades.

DRAFTSMAN—WITH EXPERIENCE IN DESIGNING TOOLS AND DIES. UNUSUAL OPPORTUNITY FOR RIGHT MAN. APPLICATIONS WILL BE KEPT STRICTLY CONFIDENTIAL. STATE SALARY EXPECTED, EXPERIENCE, AND WITH WHOM NOW EMPLOYED. ADDRESS J B 36, TRIBUNE.

DRAFTSMEN FOR TELEPHONE WORK.

We can use men who have had either mechanical or electrical experience in other lines; also several detail men.

WESTERN ELECTRIC CO., INCOR., 48TH-AV. AND 24TH-ST.

DRAFTSMEN, CHECKERS, and detailers on plate and structural work, Pittsburgh district; permanent positions to good men. Box 939, Pittsburgh, Pa.

DRAFTSMEN—FIRST CLASS MECHANICAL draftsmen with experience on blast furnace and rolling mill work; permanent positions for first class men; state age and salary expected; also give full detail of experience; location western Pennsylvania. Address J A 2, Tribune.

DRAFTSMEN—LARGE CONCERN WANTS all around architectural draftsmen, steel and reinforced concrete designers; good salary and steady position for right men; state age, experience, and salary wanted. Address B B 170, Tribune.

DRAFTSMAN — ARCHITECTURAL, FIRST class, on large work, familiar with reinforced concrete. State education, experience, salary expected. J. E. N. MILLER, Casper, Wyo.

DRAFTSMAN—PREFERABLY ONE WITH some experience on tool and machinery work; write fully, stating age, experience, and salary expected. Address S A 279, Tribune.

DRAFTSMAN — ON SMALL, ACCURATE jigs, fixtures, punch press, and screw machine tools for interchangeable work; steady work for good man. Address B B 182, Tribune.

DRY CLEANERS—EXPERIENCED. 1543 N. Lawndale-av.

ELECTRIC CAR MECHANics, 2, and 1 mechanic for Ford trucks. Apply 8:30 to 10 a. m., superintendent's office, 8th floor.

THE FAIR.

ELECTRICIAN—2 MONTHS' WORK IN VIRginia; must be familiar with both A. C. and D. C. wiring; position may develop into permanent one; state age, experience, and salary expected. Address B A 455, Tribune.

ELECTRICIAN—WITH ENGINEER'S LIcense; offer good salary, steady position to a reliable man. Give age, nationality, reference, and salary you have received. Address B C 177, Tribune.

ELECTRICIAN—FOR WIRING AND MOTOR maintenance work; license not necessary if otherwise a good man. Address B A 304, Tribune.

ELECTRICIAN AND MAINTENANCE MAN —First class. 300 N. Halsted.

ENGINEER—1ST ASSISTANT IN MNFG. power plant in Chicago; must be a man of ocean character, with a broad experience in electrical and other lines; must be a high grade mechanic and willing to do any kind of work that may prove necessary. State age, experience, and approximate salary desired. Address B C 261, Tribune.

ENGINEER—CHIEF, TO TAKE FULL charge of steam and electric power in large woodworking factory plant; must be clean, fairly capable man, one preferred with dry kiln and heating experience; no others need apply; state experience, references; can start employed at present time. Address B C 296, Tribune.

ENGINEER—HIGH GRADE BODY ENgineer who is capable of designing metal bodies and working out modern methods of manufacturing. Apply to Griswold Motor and Body Company, 690 Commonwealth-av., Detroit, Mich.

ENGINEER—BUILDING MAINTENANCE engineer; one who can take care of motors, electrical work; no boiler; no night work or Sunday work. Address A T 430, Tribune.

ENGINEERS, FIREMEN, CONDUCTORS, and trackmen. Apply room 600 Victoria Hotel, Clark and Van Buren-sts.

ESTIMATOR WANTED—FOR OUR MILL WORK AND LUMBER DEPARTMENT. YOUNG MAN FAMILIAR WITH BUILDING MATERIALS, HOUSE PLANS, AND LUMBER SUPPLIES. CALL AT EMPLOYMENT DEPARTMENT OR WRITE, STATING FULL PARTICULARS.

SEARS, ROEBUCK & CO.

ESTIMATOR—

In GENERAL BUILDING CONTRACTOR'S OFFICE, to take off masonry and carpentry quantities from ARCHITECTS' plans; applicant must be an accurate worker; and preference will be given to one who has had some mechanical, drafting, or engineering experience.

Position permanent and good future for man of intelligence and ability.

Direct experience preferred, but not a necessity. A reasonable amount of direction will be given.

In answering give experience in full, age, and salary expected. Address A T 579, Tribune.

ESTIMATOR WANTED—

Competent, for large printing house; excellent chance for good hard worker. Address A L 298, Tribune.

ESTIMATOR—PRINTING: LONG EXPERIence in large printing plant; permanent position; excellent opportunity for thoroughly competent man; state age and experience. Address A T 548, Tribune.

ESTIMATOR — EXPERIENCED MAN ON bank work and interior finish, to work from plans and specifications; state age, previous employment, and salary expected. Address J 489, Tribune.

ESTIMATOR—YOUNG MAN WITH GENeral knowledge building plans to take off glass quantities; state qualifications and salary desired. Address A T 252, Tribune.

ESTIMATOR—FOR STRUCTURAL STEEL; exp. in taking quantities from architect's plan; state references. Address B A 261, Tribune.

ETCHER AND FINISHER—WE WILL HAVE our new plant in operation by April 1st, and want one Copper Etcher and one Half Tone Finisher. Must be A1 men in their lines, sober and reliable. A. ZEESE ENGRAVING CO., Dallas, Texas.

EXPERIENCED TAILORS.

To work on women's garments in Alteration Workroom.

Apply Ninth Floor—Retail.

CARSON PIRIE SCOTT & CO.

EXPERIENCED DRAPERY cutters, estimators, measure men, and hangers.

MANDEL BROTHERS.

FEEDER ON GORDON. PRIVATE PLANT. SCOTCH WOOLEN MILLS, ADAMS AND HALSTED-STS.

FEEDERS—ON THOMSON CUTTING AND creasing presses; folding paper box works; must be able to make ready. Chicago Folding Box Co., 2355 W. Taylor-st.

FEEDERS—GORDON; ONLY 1ST CLASS men need apply. WALTON & SPENCER CO., 241 S. State-st.

FEEDER — FOR HARRIS AUT. PRESS. FAITHORN CO., 500 Sherman-st., 2d fl.

FINISHERS—EXPERIENCED. J. L. METZ FURNITURE CO., 37th and Ashland.

FIREMEN—STATIONARY. CIVIL SERVICE examination Friday, March 23, 1917, at 9 a. m. Pay $65 a month. Test and questions of a practical nature. Applications must be filed in advance. SOUTH PARK COMMISSIONERS, 57th-st. and Cottage Grove-av.

FITTER—1ST CLASS, ENERGETIC; COMpetent on all classes of bridge work; only sober, steady men need apply. Chicago Bridge and Iron Works, 105th and Throopsts.

Professions and Trades.

FOREMAN-MACHINIST—FOR SHOP MFG special machinery; must be fair draftsman, have some designing ability and be 1st class all round workman who is capable of instructing men how to get work out rapidly; good position is offered to a hustler and competent man. Address B B 425, Tribune.

FOREMAN—FOR ASSEMBLING DEPT. OF about 20 men, in light manufacturing work. Must be able to handle help and show good record of past experience in this line. Address B B 237, Tribune.

FOREMAN—FOR SMALL TOOL ASSEMbling, first class; must know how to handle men; best of references required; fine opportunity for right man. Address A M 425, Tribune.

FOREMAN — IN PUNCH PRESS DEPT.; light interchangeable work for large mfg. concern; give age, experience and refs. Address B A 451, Tribune.

FOREMAN — PANTS SHOP; MUST BE good tailor and have references; no others need apply. Address A Y 436, Tribune.

FOREMAN — EXPERIENCED CANNED meat; state experience and salary wanted. Address B A 290, Tribune.

FURNITURE PACKER AND CRATER—EXperienced man with good references. Liberal salary and advancement. CURTIS-MILLER & CO., 1027 W. Van Buren.

GLASS BEVELER — ALL AROUND, EXperienced. NO BOOZE FIGHTER; STEADY POSITION; GOOD WAGES. TO GO TO MIDDLE WEST. ALSO A GOOD SILVERER WITH KNOWLEDGE OF SCRATCH POLISHING; NO SOLUTION REQUIRED. State experience and references. Address B 12, Tribune.

GLASS DECORATORS — FIRST CLASS: landscapes, flowers, etc.; good wages; steady work; no season work. Address the Jefferson Glass Co., Follansbee, W. Va.

GORDON FEEDER—WHO CAN MAKE good steady job; $13.50 week. M. G. BOAS, 3003 Wentworth-av.

GORDON FEEDERS—ROGERS & HALL, Polk and La Salle-sts.

GORDON FEEDER—3 YEARS' EXPERIence; steady work. 0217 Cottage Grove-av.

HAND SCREW MACHINE operators and drill press hands for night work; good, steady positions. Apply 21st-pl. and Rockwell.

HANDY MEN—USED TO WORKING ON steel; plain and light structural shapes; also riveting by hand and air; steady work and good wages to good men; open shop; time and a half for overtime. Jacob Press Sons, 300 N. Halsted-st.

HOT STAMPING MACHINE OPERATOR—IN bindery; permanent position. Apply at once. R. R. DONNELLEY & SONS CO., 731 Plymouth-ct.

INSTRUMENT MAKER OR GOOD LATHE hand. Electric Thermometer Co., 542 S. Dearborn. Room 202.

JOB PRESS FEEDERS — OPEN SHOP; state experience and wages expected. Address B B 64, Tribune.

JOB PRESS FEEDER—APPLY J. S. TAYLOR & CO., 535 So. Franklin-st.

KNITTERS—EXPER. ON GROSSER AND Lamb Shaker Sweater machines; also experienced knitters on automatic 8 section flat bed jersey and stocking machines. Apply A. G. Spalding & Bros. Mfg. Co., n. e. corner 54th and La Salle-sts.

LATHE HANDS—FIRST CLASS. MANUFACTURING EQUIPMENT CO., 175 N. Jefferson.

LATHE AND VISE HANDS—FORT DEARborn Mfg. Co., Sterling, Ill.

LATHE AND VISE HANDS—ROOM 1015, First National Bank Bldg.

LAYEROUT WANTED—1ST class, for boiler and tank work. Apply Main Office, Whiting, Ind. STANDARD OIL CO. (Indiana).

LAUNDRY MAN—MUST HAVE ENGIneer's license; $65 a mo., rm. and board. WASHINGTON PARK HOSPITAL, 437 E. 60th-st.

LINEMAN — HIGH TENSION; WORK OUT of city; must have tools; state experience and wages expected. Give age, address, and phone number. Address A. Tribune.

LINOTYPE OPERATOR — EXPERIENCED NONUNION. APPLY MR. BOYD, C. H. MORGAN, 117 W. HARRISON-ST.

LINOTYPE OPERATOR—UNION; NIGHTS; registration. 6th floor, 626 S. Clark.

LOCOMOTIVE CRANE ENGINEER—SEVERAL MEN, EXPERIENCED ON MC. MILLEN & ROBERTS AND STEPHENS STATIONARY ENGINEER'S LICENSE: CHANCE FOR ADVANCEMENT. APPLY EMPLOYMENT BUREAU, ROOM 900, WEALTH BUILDING CO., ROOM 734, 72 W. ADAMS-ST.

MACHINIST—MUST HAVE HAD EXPERIENCE ON ALL KINDS OF SEWING MACHINES AND MOTORS. ETC. STEADY POSITION. CALL AND SEE MR. SAMUELS, CONTINENTAL TAILORING CO., 700 W. JACKSON-BLVD.

MACHINISTS—EXPER. DRILL AND PUNCH press and bench work; state age, wages, nationality, etc. Address B A 514, Tribune.

MAN—FOR SOLID TIRE REpair shop who can also drive Ford. Apply KELLY SPRINGFIELD TIRE CO.

MAN—YOUNG; 25 TO 30 YRS. OF AGE, with some experience in engraving; cut machine and catalogue layout, and clerical work; position with large wholesale house, which will develop into executive after proving ability; an accurate worker; particulars, education, etc. Address A Y 547, Tribune.

MAN—YOUNG, WHO HAS MADE A RECord in full mathematical course in high school, to acquire knowledge of life insurance company; must be alert and not afraid of work; state education, in mathematics particularly. Address J 434, Tribune.

MAN — WITH ABOUT 3 YEARS' EXPERIence at the machinists' trade, to set and adjust automatic paper box machines; must be able to make repairs on same; state age, experience and wages expected; steady work for the right party. Address B C 260, Tribune.

MAN—YOUNG, TO MAKE PENCIL AND pen and ink scale drawings and sketches of automobile bodies; one who has had experience in this work or who has made architectural drawings. Address A L 87, Tribune.

MAN—YOUNG; ONE WHO HAS HAD PAINT factory experience, must be able to grinding and shaving; also work on samples; good chance for right man; state age, exp., and salary exp. Address B B 258, Tribune.

MAN—MIDDLE AGED, WITH ENGINEER license, for night work; steady employment for reliable man; give age, nationality, reference, and salary expected. Address B C 188, Tribune.

MAN—YOUNG, FOR CHOPPING leather corners. Wilson-Jones Loose Leaf Co., 3021 Carroll-av.

MAN — FOR SW. BOARD CONSTRUC. tion; familiar elect. circuits, handy with lathe; give ref., age, wages. Address J 505, Tribune.

MAN—EXPERIENCED, IN OUR RUG cleaning dept. BROOKS LAUNDRY CO., 602 North-blvd., Oak Park.

MAN—YOUNG, WITH SOME EXPERIence on automobile machines. DOWST BROS., 120 Ann-st.

MAN—HANDY AROUND MACHINERY, 300 N. Halsted-st.

MAN—WITH ACETYLENE WELDING EXperience. 2115 Elston-av.

MAP DRAFTSMAN AND COMPUTER—$75 to $90; state experience and send stamps of work. Address B A 548, Tribune.

MECHANIC—ALL AROUND, TO WORK AT country home; must be thorough carpenter; $25 mo. and board. Cr. Mgr., 3633 S. Racine-av.

MECHANICAL DRAFTSMAN — YOUNG man with 5 yrs. experience auto machine design and good permanent; So. Side. Address B B 213, Tribune.

MECHANIC—AUTO, FIRST CLASS, ALL around. Must be familiar with automobiles. State salary. Write C. K. AUSTIN, Woodstock, Ill.

MECHANICS—HANDY ON LIGHT STRUCtural work, also a good blacksmith; good pay and good working conditions. Lee Loader Co., 2343 S. La Salle-st.

MECHANICS—2 OR 3, EXPERIENCED, ON public apparatus. Apply 1st Floor, 3047 Carroll-av., L. F. STOELTING CO.

MECHANICAL DRAFTSMAN — FOR TOOL Co., A. C. & D. Co., 2603 S. Wood-st.

MECHANIC—AUTOMOBILE; POSITIVELY must be experien ed. 33 N. Western-av.

MEN—YOUNG: FOR LIGHT FACtory work; steady. Wilson-Jones Loose Leaf Co., 3021 Carroll-av.

MEN—AUTOMOBILE PAINT SHOP FIT-UP men; none but first class help need apply. See MR. ERNEY, 2338 S. Indiana-av.

METAL POLISHER—EXPERIENCED, BY A manufacturer of hardware tools on West Side; good opportunity for right man; state experience and salary wanted. Address B B 240, Tribune.

METALLURGIST—MAN EXPERIENCED IN carbonizing, heat treating, and hardening; must be capable of shop management; fine opportunity for man of ability; good salary; in confidence state fully your qualifications in first letter. Address B D 234, Tribune.

MILLING MACHINE AND DRILL PRESS operators—For manufacturing work. Krasberg Mfg Co., 412 Orleans-st.

NAILER—PERMANENT POSITION FOR experienced, steady man in factory at North Chicago. Apply 1359 Peoples Gas Building.

NEWSPAPER MAN—YOUNG, TO GATHER real estate and financial news; state experience and salary. Address B A 520, Tribune.

OPERATOR—LIN-O-TYPE; EXPERIENCED on job and magazine work. Apply 3860 Milwaukee-av.

Professions and Trades.

OPERATOR — WET PLATE, FOR COMmercial photograph gallery, to go to work at once; permanent position. Hawtin Engraving Co., 19 S. Fifth-av.

OPERATORS—CROSS AUTOMATIC FEEDer; steady work, highest wages; nonunion. Apply at once. R. R. Donnelley & Sons Co., 731 Plymouth-ct.

PATENT ATTORNEY ASSISTANT—MANufacturing concern, having its own patent attorney, wants to employ young man as understudy; chances good for advancement. Address A T 474, Tribune.

PATERN MAKERS—THREE ORNAMENTAL iron; at once. Apply at Love Bros., Inc., Aurora.

PHOTOGRAPHER—1ST CLASS RETOUCHer; steady position. Address A Y 140, Tribune.

PHYSICIAN—EXPERIENCED TREATMENT man; registered in state of Michigan; state fully experience and compensation. Address M 165, Tribune.

PHYSICIAN—WELL EDUCATED, TO ASsist in teaching; license not necessary. Address B A 289, Tribune.

PHYSICIAN—FOR OFFICE WORK; ONE experienced in purchasing preferred. Address B B 228, Tribune.

PHYSICIAN — EXPERT TREATMENT work; good habits. State ability, compensation. Address H 595, Tribune.

POLISHER—FIRST CLASS; TO TAKE charge of polishing room; must be reliable, steady and sober. Must be able to furnish best of references. Address J A 26, Tribune.

PRESSERS,

EXPERIENCED ON HIGH CLASS DRESSES; GOOD PAY; STEADY WORK.

NAT RIBBACK CO.,

237 S. Market-st., 4th floor.

PRESSER—FOR LADIES' SUITS AND SKIRTS.

CHAS. A. STEVENS & BROS. STATE-ST. NORTH OF MADISON.

PRESSMAN — CYLINDER; THOROUGHLY competent and experienced on better grade of half tone work; highest wages; nonunion. Apply at once. R. R. DONNELLEY & SONS CO., 731 Plymouth-ct.

PRESSMAN—ASSISTANT PRESSMAN ON Miehle; experienced on high class halftone work; give reference and salary expected. Address A Y 246, Tribune.

PRESSMAN—CYLINDER; SMALL SHOP; 2 cylinders; high grade work; willing to learn; permanent position. Address B B 506, Tribune.

PRESSFEEDER—CYLINDER, NONUNION; experienced on color work. Moline Plow Co., Moline, Ill.

PRINTER-FOREMAN—FOR LARGE COMposing room; the best equipped in Chicago. Monotypes and linotypes; mail order, catalogue, tariffs, publications, and job work; but men of large caliber considered; state experience. Address A Y 277, Tribune.

PRINTER—MAN CAPABLE OF HANDLING plant in Rocky Mountain region. Don't write unless you have exceptional ability. Union shop. Address A T 76, Tribune.

PRINTER—EXPERIENCED; TO TAKE CHARGE of small printing office; must be reliable, steady and sober. Must be able to furnish best of references. Address J A 26, Tribune.

PRINTER—FOREMAN FOR WEEKLY PAper and job office; unorganized territory; liberal pay. S. N., Box 33, Champaign, Ill.

PRINTER'S APPRENTICE—CHANCE TO learn linoleum. mach. RILGORE, 533 Hearst Bldg.

PRINTER—STONEMAN, IN OFFICE DOING commercial and booklet printing. Steady job for a hustler. Address J B 50, Tribune.

PRINTER—COPPER PLATE, OR APPRENtice with 1 or 2 years' experience. Address P. O. Box 1264, Columbus, O.

PRINTER—TWO-THIRDER. STEADY JOB 351 W. Chicago-av., 5th Floor.

PRINTER—JOB COMPOSITOR; GOOD MAN only. ADOLPH SELZ, 443 Plymouth-ct.

PROOFREADER—COMPETENT; ALSO CLERK in charge of proofroom; tariff and job office none but best need apply; union. Address A S 257, Tribune.

PUNCH PRESS OPERATOR—EXperienced only need apply. Wilson-Jones Loose Leaf Co., 3021 Carroll-av.

PUNCH PRESS OPERATORS—MUST BE EXperienced; $15 per week. Cruver Mfg. Co., 2456 Jackson-blvd.

RADIATOR MEN—

APPLICATIONS WILL ALSO BE CONSIDERED FROM THOSE WHO HAVE MET-AL WORKING EXPERIENCE, WHICH WILL ENABLE THEM TO LEARN RADIATOR WORK QUICKLY.

ADDRESS B C 489, TRIBUNE.

RADIATOR REPAIR MAN—WILL PAY 50 per cent; steady job for right man; 2 men around work. EASTERN AUTO RADIATOR CO., 1834 Grand-av., Kansas City, Mo.

REPAIR MAN—FURITURE; EXPERIENCED; for inside and outside work; permanent position assured; willing worker; must come well recommended. Apply Monday morning. Send Howe, Hamilton Furniture and Carpet Co., 226 S. Wabash-av.

RETINNERS OR APPRENTICES TO WORK on retinning pot; steady work. Factory, Monroe and Griggs & Burn Mfg. Co. Office, 508 S. Green-st., Chicago.

RETOUCHERS—2; MECHANICAL; GOOD. Apply BARNES-CROSBY CO., 226 W. Madison.

RUBBERS AND POLISHERS—EXPERIenced. J. L. METZ FURNITURE CO., 37th and Ashland.

SAND (SPINDLE)—FAMILIAR WITH sandpapering carvings. Will pay good wages. Steady work. Best factory conditions. Apply at once to S. E. Overton Co., South Haven, Mich.

SAWYERS—HAND; FAMILIAR ON SAWing light scroll work. Will pay good wages. Steady work. Best factory conditions. Apply at once to S. E. Overton Co., South Haven, Mich.

SCIENTIFIC INSTRUMENT MAKER—FOR school, to actuarial department of life insurance company; must be alert and not afraid of work; state education, in mathematics particularly. Address J 434, Tribune.

SCREW MACHINE OPERATORS experienced on hand machines.

Also operators and setters on Browne & Sharpe

ACME,

DAVENPORT

AUTOMATIC MACHINES.

Expert men only.

KELLOGG SWITCHBOARD & SUPPLY CO., Adams and Aberdeen.

SEWING MACHINE REPAIR MAN—WE have a place for a 1st class mechanic to sewing machine repairing; must be able to make all repairs required to keep a large equipment of sewing machines in perfect running condition; no applications will be considered unless they state clearly your experience, including the places you have worked and also the salary expected. Address B B 120, Tribune.

SHIPBUILDING SUPERINTENDENT WANTED.

Excellent situation at new shipbuilding and drydock company near New York is open. Strict confidence promised. Address applications with qualifications to "ENERGY and ABILITY," 203 Broadway, Suite 910, New York City.

SHOE CUTTER OR LASTER—MUST LEAVE city; state experience and refs.; union or nonunion, married or single; give age, address, and phone number. Address L M 277, Tribune.

SHOE REPAIR MAN—STEADY WORK. 0437 Cottage Grove-av.

SIGN CARD WRITER—WITH GROCERY EXperience. FREEMAN, 3159-61 N. Clark-st.

SILVERSMITHS — MEN ACCUSTOMED TO working on hard metal hotel hollow-ware. Steady employment. Good wages. Address J A 36, Tribune.

STEEL MOLDERS—FIRST CLASS, ON light and medium weight castings; steady work and opportunity for finish ambition to right man; open shop; no trouble. 847 W. 120th-st. Pullman 920.

STICKER HAND—MOULDING, EXPERIenced, to leave city, in reply state age, experience, and salary desired. Address B B 221, Tribune.

STRUCTURAL DESIGNER—THOROUGHLY experienced on design for mill buildings and heavy steel structures. Apply, stating age, experience, and salary expected; give references. Address J B 48, Tribune.

Professions and Trades.

STORAGE BATTERY PLATE PASTERS— Experienced. Gardiner Storage Battery Co., 2327 S. Wabash-av.

SUPERINTENDENT—TO TAKE CHARGE OF power house; must be A1 mechanic, thoroughly experienced in die making and stamping and screw machine work; a good opportunity for the right man; give full particulars. Address M 107, Tribune.

SURGEON—FIRST CLASS. TO MANAGE Miners' Hospital at West Frankfort, Ill. For further particulars apply HARRY C. DIXON, Secretary, West Frankfort, Franklin Co., Ill.

TACKERS—EXPERIENCED; GOOD WAGES; steady employment; also door packer. Apply Chicago Millwork Supply Co., 1404 W. 37th-st.

TAILOR—GOOD BUSHELMAN, FOR AL terations, repairing, and pressing; good wages

WANTED—MALE HELP.
Salesmen, Solicitors, Etc.

SALESMEN.

Salary and Commission Basis

This firm is about to put upon the market a wonderful real estate proposition and will consider applications for these positions for the next ten days.

FRED'K H. BARTLETT & Co.
69 W. Washington-st.

SALESMEN.
SEVERAL MEN WITH CLEAR RECORDS TO SELL STOCK IN RAPIDLY GROWING AUTOMOBILE COMPANY. PREVIOUS EXPERIENCE NOT NECESSARY. LIBERAL COMMISSIONS, BUT ABSOLUTELY NO ADVANCES. APPLY 1219 SOUTH MICHIGAN-BLVD.

SALESMAN WANTED—COMPETENT automobile accessory salesman to place well advertised spark plug with dealers in Illinois and adjacent territory; good salary and liberal drawing account. Address M 246, Tribune.

SALESMAN—A LARGE CORPORATION manufacturing a high class product for automobiles wishes to open one dealer in each of the following cities: Chicago; detail salesman is required; applicant must be well known in the automobile trade; must have had experience in selling to garages, repair shops, etc.; must be capable of handling men; must be prepared to travel; a splendid proposition for the right man. Address M 247, Tribune.

SALESMEN—A SERVICE PRINTING AND advertising house has an excellent opening for an experienced, practical salesman to work in Chicago. Only high class work handled in booklets, folders, pamphlets, mailing cards, and special features—and in all cases either complete or partial service rendered in planning, writing, art work, and engraving. House is well established and has excellent standing and facilities. We desire to combine with a live wire who can get the business at legitimate prices and will be pleased to have an interview with those who will send rather complete information as to past experience, age, capabilities, etc. All answers will be treated with strictest confidence in any event. Address A T 195, Tribune.

SALESMAN—REMARKABLE PROPOSITION for live man to represent us in Arlington Hights, Chicago Heights, Desplaines, Downers Grove, Elmhurst, Garfield, Gd. Crossings, Gross Point, Hammond, Harvey, Hinsdale, Hobart, Ind. Harbor, Itaska, Kenilworth, La Grange, Lemont, Naperville, Oak Park, Pullman, Roselle, Thornburg, So. Chicago, W. Chicago, Wheaton, Whiting, Winnetka—and other towns in Du Page, Cook, and Lake Counties, also for Chicago. We sell all standard guaranteed tires, accessories and supplies to automobile owners at wholesale. Call Suite 919, 123 W. Madison-st. Chicago.

SALESMEN—FOR THE BEST FULLY IMproved subdivision in Chicago, 30 minutes from the loop and 5 elevated stations; come in and we will show you salesmen earning $5,000 a year; all other men preferred, but can use a few part time men; automobiles furnished for your prospects; experience in real estate not necessary. We will give you assistance in closing and show you how. Call between 9 30 a. m. to 1 p. m. and 7 to 9 p. m. except Saturday. Ask for MR. REXFORD, Room 900 First National Bank Bldg.

SALESMAN—CAN YOU SELL STOCK?
We want live men accustomed to making real money, to sell a stock with real value behind it; pay no salary, no drawing account, but we offer good commissions and an excellent opportunity in any territory desired to men with selling ability and a good record; real estate trade men preferred; good references need apply for appointment. Address B A 465, Tribune.

SALESMEN—EFFICIENT BUSINESS MEN who have been successful in the selling field and who desire the combination of bettering their condition by the most intensified use of their experience; this opportunity affords unlimited possibilities, with every reasonable chance to earn from $100 to $300 per week; only those who can appreciate the depth of this ad can phone, Monday and 12 a. m. Randolph 1080, for appointment. Ask for MR. COLE.

SALESMEN—OPPORTUNITY KNOCKS!
I want seven more live young men desirous of making more money now and ambitious to become branch office managers later. This is a great opening to get into a progressive business and will appeal to men of high class calibre looked for and never found a real opportunity. MITCHELL, 1305 City Hall Square Bldg.

SALESMAN — ATTENTION SALESMAN. I am in a position to place you without cost in a large firm, whose operations are economical and successful. Men now employed in this concern are making small fortunes yearly. Because of the reputation of this company, places will soon be filled. See me at once. C. R. McCALL, 304 Reaper Block.

SALESMAN—LOCAL FINANCIAL HOUSE Wants first class, high grade, clean cut automobile salesmen. Men who can follow instructions, working 100% efficient. No investment except brains and enthusiasm. Permanent position open. Advance seekers and panhandlers not wanted. Give phone number when replying. Address M 72, Tribune.

SALESMEN—WE HAVE THE BEST LINE of low priced Ford commercial bodies in Chicago; one of the strongest financed motor truck made. Both are good sellers and this is the busiest season on them. Experienced salesmen only considered. Liberal commission. No advances. Chicago territory. WRIGHT-HELD CO., 1442 Michigan-av.

SALESMEN—EXPERIENCED, FOR NEW LINE of fan-fold cut out calendar novelties; something entirely different; can be carried in connection with other similar lines; will pay liberal commission. In addition, answer as soon. Commission National Art Novelty Co., 1455 W. Harrison-st.

SALESMEN—HIGH GRADE, HARD WORKing men, salesmen who know their ability to be and stay in the $5,000 a year class, to sell the all year Kissi Kar automobile. Call Suite 919, 123 W. Madison-st. Chicago.

SALESMEN—FOR THE BEST FULLY IMproved subdivision in Chicago, 30 minutes from the loop and 5 elevated stations; come in and we will show you salesmen earning $5,000 a year; all other men preferred, but can use a few part time men; automobiles furnished for your prospects; experience in real estate not necessary. We will give you assistance in closing and show you how. Call between 9 30 a. m. to 1 p. m. and 7 to 9 p. m. except Saturday. Ask for MR. REXFORD, Room 900 First National Bank Bldg.

SALESMEN—OPPORTUNITY KNOCKS!
I want seven more live young men desirous of making more money now and ambitious to become branch office managers later. This is a great opening to get into a progressive business and will appeal to men of high class calibre looked for and never found a real opportunity. MITCHELL, 1305 City Hall Square Bldg.

SALESMAN — ATTENTION SALESMAN. I am in a position to place you without cost in a large firm, whose operations are economical and successful. Men now employed in this concern are making small fortunes yearly. Because of the reputation of this company, places will soon be filled. See me at once. C. R. McCALL, 304 Reaper Block.

SALESMAN—LOCAL FINANCIAL HOUSE Wants first class, high grade, clean cut automobile salesmen. Men who can follow instructions, working 100% efficient. No investment except brains and enthusiasm. Permanent position open. Advance seekers and panhandlers not wanted. Give phone number when replying. Address M 72, Tribune.

SALESMEN—WE HAVE THE BEST LINE of low priced Ford commercial bodies in Chicago; one of the strongest financed motor truck made. Both are good sellers and this is the busiest season on them. Experienced salesmen only considered. Liberal commission. No advances. Chicago territory. WRIGHT-HELD CO., 1442 Michigan-av.

SALESMEN—EXPERIENCED, FOR NEW LINE of fan-fold cut out calendar novelties; something entirely different; can be carried in connection with other similar lines; will pay liberal commission. In addition, answer as soon. Commission National Art Novelty Co., 1455 W. Harrison-st.

SALESMEN—HIGH GRADE, HARD WORKing men, salesmen who know their ability to be and stay in the $5,000 a year class, to sell the all year Kissi Kar automobile. Call Suite 919, 123 W. Madison-st. Chicago.

SALESMEN—I HAVE A FORCE OF POLISH salesmen who are now earning more than $50 a week. But I have more work than these men can do, so must have two more good men immediately; the men I want must speak Polish and English fluently and be willing to work at least 7 hours a day. Regardless of how much you are earning now, if you make not less than $50 a week I can put you on a proposition will stand the best in Chicago. No ordinary men considered. Men I want must be above 30, must appear neat, and have unquestionable references as to ability and past record. Apply before noon A. T. McINTOSH & CO., Room 66, 100 N. La Salle-st., and ask for Mr. George H. Schaaf.

SALESMEN—
For the best all improved subdivision on Southwest Side, not a lot farther than two blocks from street car; with elevated service assured. Experience in real estate not necessary. I want you to come in and talk to 12 or 15 men that I have developed into $5,000 to $7,000 real estate salesmen last year, and can do same for you. Two new subdivisions to open soon. All time men preferred; automobile furnished for your prospects; good commission. Call 10 a. m. to 9 p. m. 800 First National Bank Bldg. Ask for H. W. Eastman, sales mgr.

SALESMEN—MANY OF OUR SALESMEN average better than $125 weekly. Why waste your time selling propositions that require investigations? We have over one and a half millions already subscribed. Our plan needs no investigation when such concerns as American Radiator Co., Otis Elevator Co., and many other large corporations are financing it with their own money to a safety point. Room for four more salesmen. Excellent leads furnished. Week-end advances against commissions. Call 1142 Fort Dearborn Bank Bldg.

SALESMEN—
If you feel you are capable of making $5,000 with the average proposition we offer, come in and in five minutes that you can make two or three times that amount with our proposition. We have re-orgs of 50 men to prove this statement.
A REAL opportunity comes to every man ONCE. This is yours TODAY OR MONDAY AFTER 1 P. M. Suite 601 Harris Trust Bldg.

SALESMAN—CAN YOU SELL STOCK?
We want live men accustomed to making real money, to sell a stock with real value behind it; pay no salary, no drawing account, but we offer good commissions and an excellent opportunity in any territory desired to men with selling ability and a good record; real estate trade men preferred; good references need apply for appointment. Address B A 465, Tribune.

SALESMAN—EFFICIENT BUSINESS MEN who have been successful in the selling field and who desire the combination of bettering their condition by the most intensified use of their experience; this opportunity affords unlimited possibilities, with every reasonable chance to earn from $100 to $300 per week; only those who can appreciate the depth of this ad can phone, Monday and 12 a. m. Randolph 1080, for appointment. Ask for MR. COLE.

SALESMAN—OPPORTUNITY KNOCKS!
I want seven more live young men desirous of making more money now and ambitious to become branch office managers later. This is a great opening to get into a progressive business and will appeal to men of high class calibre looked for and never found a real opportunity. MITCHELL, 1305 City Hall Square Bldg.

SALESMAN — ATTENTION SALESMAN. I am in a position to place you without cost in a large firm, whose operations are economical and successful. Men now employed in this concern are making small fortunes yearly. Because of the reputation of this company, places will soon be filled. See me at once. C. R. McCALL, 304 Reaper Block.

SALESMAN—LOCAL FINANCIAL HOUSE Wants first class, high grade, clean cut automobile salesmen. Men who can follow instructions, working 100% efficient. No investment except brains and enthusiasm. Permanent position open. Advance seekers and panhandlers not wanted. Give phone number when replying. Address M 72, Tribune.

SALESMEN—WE HAVE THE BEST LINE of low priced Ford commercial bodies in Chicago; one of the strongest financed motor truck made. Both are good sellers and this is the busiest season on them. Experienced salesmen only considered. Liberal commission. No advances. Chicago territory. WRIGHT-HELD CO., 1442 Michigan-av.

SALESMEN—FOR NEW LINE of fan-fold cut out calendar novelties; something entirely different; can be carried in connection with other similar lines; will pay liberal commission. In addition, answer as soon. Commission National Art Novelty Co., 1455 W. Harrison-st.

SALESMEN—HIGH GRADE, HARD WORKing men, salesmen who know their ability to be and stay in the $5,000 a year class, to sell the all year Kissi Kar automobile. Call Suite 919, 123 W. Madison-st. Chicago.

SALESMEN—FOR THE BEST FULLY IMproved subdivision in Chicago, 30 minutes from the loop and 5 elevated stations; come in and we will show you salesmen earning $5,000 a year; all other men preferred, but can use a few part time men; automobiles furnished for your prospects; experience in real estate not necessary. We will give you assistance in closing and show you how. Call between 9 30 a. m. to 1 p. m. and 7 to 9 p. m. except Saturday. Ask for MR. REXFORD, Room 900 First National Bank Bldg.

SALESMEN—OPPORTUNITY KNOCKS!
I want seven more live young men desirous of making more money now and ambitious to become branch office managers later. This is a great opening to get into a progressive business and will appeal to men of high class calibre looked for and never found a real opportunity. MITCHELL, 1305 City Hall Square Bldg.

SALESMAN — ATTENTION SALESMAN. I am in a position to place you without cost in a large firm, whose operations are economical and successful. Men now employed in this concern are making small fortunes yearly. Because of the reputation of this company, places will soon be filled. See me at once. C. R. McCALL, 304 Reaper Block.

SALESMAN—LOCAL FINANCIAL HOUSE Wants first class, high grade, clean cut automobile salesmen. Men who can follow instructions, working 100% efficient. No investment except brains and enthusiasm. Permanent position open. Advance seekers and panhandlers not wanted. Give phone number when replying. Address M 72, Tribune.

SALESMEN—WE HAVE THE BEST LINE of low priced Ford commercial bodies in Chicago; one of the strongest financed motor truck made. Both are good sellers and this is the busiest season on them. Experienced salesmen only considered. Liberal commission. No advances. Chicago territory. WRIGHT-HELD CO., 1442 Michigan-av.

SALESMEN—FOR NEW LINE of fan-fold cut out calendar novelties; something entirely different; can be carried in connection with other similar lines; will pay liberal commission. In addition, answer as soon. Commission National Art Novelty Co., 1455 W. Harrison-st.

SALESMEN—HIGH GRADE, HARD WORKing men, salesmen who know their ability to be and stay in the $5,000 a year class, to sell the all year Kissi Kar automobile. Call Suite 919, 123 W. Madison-st. Chicago.

SALESMEN—I HAVE A FORCE OF POLISH salesmen who are now earning more than $50 a week. But I have more work than these men can do, so must have two more good men immediately; the men I want must speak Polish and English fluently and be willing to work at least 7 hours a day. Regardless of how much you are earning now, if you make not less than $50 a week I can put you on a proposition will stand the best in Chicago. No ordinary men considered. Men I want must be above 30, must appear neat, and have unquestionable references as to ability and past record. Apply before noon A. T. McINTOSH & CO., Room 66, 100 N. La Salle-st., and ask for Mr. George H. Schaaf.

SALESMEN—
For the best all improved subdivision on Southwest Side, not a lot farther than two blocks from street car; with elevated service assured. Experience in real estate not necessary. I want you to come in and talk to 12 or 15 men that I have developed into $5,000 to $7,000 real estate salesmen last year, and can do same for you. Two new subdivisions to open soon. All time men preferred; automobile furnished for your prospects; good commission. Call 10 a. m. to 9 p. m. 800 First National Bank Bldg. Ask for H. W. Eastman, sales mgr.

SALESMEN—MANY OF OUR SALESMEN average better than $125 weekly. Why waste your time selling propositions that require investigations? We have over one and a half millions already subscribed. Our plan needs no investigation when such concerns as American Radiator Co., Otis Elevator Co., and many other large corporations are financing it with their own money to a safety point. Room for four more salesmen. Excellent leads furnished. Week-end advances against commissions. Call 1142 Fort Dearborn Bank Bldg.

SALESMEN—
If you feel you are capable of making $5,000 with the average proposition we offer, come in and in five minutes that you can make two or three times that amount with our proposition. We have re-orgs of 50 men to prove this statement.
A REAL opportunity comes to every man ONCE. This is yours TODAY OR MONDAY AFTER 1 P. M. Suite 601 Harris Trust Bldg.

SALESMAN—CAN YOU SELL STOCK?
We want live men accustomed to making real money, to sell a stock with real value behind it; pay no salary, no drawing account, but we offer good commissions and an excellent opportunity in any territory desired to men with selling ability and a good record; real estate trade men preferred; good references need apply for appointment. Address B A 465, Tribune.

SALESMEN—EFFICIENT BUSINESS MEN who have been successful in the selling field and who desire the combination of bettering their condition by the most intensified use of their experience; this opportunity affords unlimited possibilities, with every reasonable chance to earn from $100 to $300 per week; only those who can appreciate the depth of this ad can phone, Monday and 12 a. m. Randolph 1080, for appointment. Ask for MR. COLE.

SALESMEN—OPPORTUNITY KNOCKS!
I want seven more live young men desirous of making more money now and ambitious to become branch office managers later. This is a great opening to get into a progressive business and will appeal to men of high class calibre looked for and never found a real opportunity. MITCHELL, 1305 City Hall Square Bldg.

SALESMAN — ATTENTION SALESMAN. I am in a position to place you without cost in a large firm, whose operations are economical and successful. Men now employed in this concern are making small fortunes yearly. Because of the reputation of this company, places will soon be filled. See me at once. C. R. McCALL, 304 Reaper Block.

SALESMAN—LOCAL FINANCIAL HOUSE Wants first class, high grade, clean cut automobile salesmen. Men who can follow instructions, working 100% efficient. No investment except brains and enthusiasm. Permanent position open. Advance seekers and panhandlers not wanted. Give phone number when replying. Address M 72, Tribune.

SALESMEN—WE HAVE THE BEST LINE of low priced Ford commercial bodies in Chicago; one of the strongest financed motor truck made. Both are good sellers and this is the busiest season on them. Experienced salesmen only considered. Liberal commission. No advances. Chicago territory. WRIGHT-HELD CO., 1442 Michigan-av.

SALESMEN—FOR NEW LINE of fan-fold cut out calendar novelties; something entirely different; can be carried in connection with other similar lines; will pay liberal commission. In addition, answer as soon. Commission National Art Novelty Co., 1455 W. Harrison-st.

SALESMEN—HIGH GRADE, HARD WORKing men, salesmen who know their ability to be and stay in the $5,000 a year class, to sell the all year Kissi Kar automobile. Call Suite 919, 123 W. Madison-st. Chicago.

SALESMEN—FOR THE BEST FULLY IMproved subdivision in Chicago, 30 minutes from the loop and 5 elevated stations; come in and we will show you salesmen earning $5,000 a year; all other men preferred, but can use a few part time men; automobiles furnished for your prospects; experience in real estate not necessary. We will give you assistance in closing and show you how. Call between 9 30 a. m. to 1 p. m. and 7 to 9 p. m. except Saturday. Ask for MR. REXFORD, Room 900 First National Bank Bldg

WANTED—MALE HELP.
Miscellaneous.

YOUNG COLLEGE MEN.

Whether you are leaving school or have finished, if you think you would like to engage in the selling of newspaper advertising space we can offer you permanent positions in our advertising sales department; must be 21 to 25 years of age; salary and commission basis, averaging about $15 per week to start; previous experience not essential. Every possible assistance given successful applicants.

Apply by letter only, stating complete details, including age, schooling, and phone number.

If your application interests us we will arrange for a personal interview.

THE CHICAGO TRIBUNE.
Classified Advertising Dept.

WINDOW WASHER.
Steady work for steady, reliable man; $60 per month to start; must be between 21 and 28 yrs. of age. Position is in a large office building.

Reply in detail, giving experience and references. Address B B 88, Tribune.

HELPERS.

ROTHSCHILD & COMPANY.

We require the services of helpers for parcel delivery wagons. Apply Mr. Neumann, basement.

State, Jackson, Van Buren.

MAN—AN OPPORTUNITY IS OFFERED the right party who is willing to apply his full energy to the work of extending a successful new business; I want a man who is employed at the present time, but who is ambitious of the best and desires to connect with an organization which recognizes ability and services rendered by promotion to important position; ready to take hold with at present time, duration and character of service; all communications held in strictest confidence. Address B B 130, Tribune.

SIZE 36 CLOTHING MODEL.

A large downtown wholesale clothing house requires a house model, 36 inch chest, 30 inch waist. To a neat appearing, well educated young man who is ambitious to learn the clothing business this position offers excellent possibilities. In replying give full details, and phone number. Address B A 253, Tribune.

MEN—SEVERAL AGGRESSIVE YOUNG men to be trained in salesmanship and helped to increase their average earning ability from 100 to 200 per cent. If you are a live wire with your present possibilities, are a real determined man with a "punch" we have a permanent position for you Monday, between 12 and 6. 2626 Shield-av.

MAN—OF INTELLIGENCE, FOR SPECIAL work driving in country; salary $45 per mo. and expenses to start; good chance to advance; state age, whether married or single, and business experience in full. Address B C 328, Tribune.

MEN — STRONG FOR GENERAL WORK around SHIPPING DEPARTMENT.
B. KUPPENHEIMER & CO.,
416 S. FRANKLIN-ST.

MARRIED COUPLE—COMPETENT; general housework, etc.; home latest conveniences; city, near Chicago; references required. Phone Garfield 3697 Sunday or address FRANK B. DAVIDSON, Marseilles, Ill.

HOUSEWORK—GENERAL, IN SUBURB; good cook, do laundry work, neat, reliable; $6 wk.; permanent for satisfactory party. Spanish prof. Ph. 7742 or write 1533 Edgewood-av., Chicago Heights.

PACKER—YOUNG MAN WITH SOME knowledge of shipping and billing to take charge of small dept.; auto supply experience desirable but not necessary. Address B B 111, Tribune.

MECHANIC WANT A FEW MEN OF ALL NATionalities for special quick cleanup sale of improved lots in city; 5c fare. Call Room 845 First National Bank Bldg.

MAN—WORTH $40 FOR EDUCATION; LIVING outside of Chicago, to travel; $16 per week and expenses; experience unnecessary. Write Alexander Supply Co., Morgan Park, Ill.

RAILROAD CLERK—A REAL RAILROAD MAN AND LAST PERMANENT POSITION CALL HARRISON 6037, IMMEDIATELY.

MAN—INTELLIGENT, LIVE, WIDE AWAKE young man as laundry driver; a permanent position for the right one. Address B C 64, Tribune.

MAN—YOUNG, EXPERIENCED PACKER and marker; wholesale house. Salary $12. State age, experience, and references. Address B C 402, Tribune.

DRIVER—FOR ICE CREAM TRUCK, EXPERienced in handling and packing; yearly position; six stores. Central Drug, 1000 Wilson-av.

MAN—YOUNG, TO CRATE BICYCLES; MUST BE GOOD HAULER; GOOD SALARY. ADAM MEAD CYCLE COMPANY WASHINGTON AND CANAL.

MAN AND WIFE—SUBURBS, SUMMER season; gardening and second work; bachelor quarters; wages $40; give references. Address B C 108, Tribune.

MAN—BETWEEN 18 AND 50 AS HELPER in C. R. & Q. suburban station; good wages and promotion. Address A 37, Tribune.

MAN AND WIFE—EXPERIENCED, AS cook and laundress and gardener, where special meal is kept. Geneva, Ill. Telephone Lincoln 2606.

MEN—TO CALL ON PEOPLE TO EXPLAIN our treatment for rheumatism, nervousness, etc.; method brought to insure success. Chalmers Institute, 1020 Chamberlain Bldg.

HOUSEMAN—EXPERIENCED, FOR PERMAnent place in Lake Forest; references required. Apply 1 NEWTON PERRY, 105 S. La Salle-st.

ANYBODY CAN MAKE BIG SIDE MONEY; simply furnishing names of people who intend to buy an automobile; cash or time; satisfaction assured. Address A L 98, Tribune.

MAN—FOR NIGHT WATCHMAN; EXPERIenced preferred; no engineer's license needed; permanent position; good salary. Address B A 842, Tribune.

LABORERS—INSIDE; STEADY WORK; $2 cents per hour. Office, 1408 S. Green-st., Chicago. Factory, Melrose Park, Ill.
STURGIS & BURN MFG. CO.

HOUSEMAN—EXP., WHO CAN TAKE CARE of lawn; small family; must be handy and useful about home. References. Address J C 1, Tribune, or 700 Richland Park 1145.

MARRIED COUPLE—EXPERIENCED IN housework, to care for small hotel; references. Apply Spencer Bachelor Apts., 5509 Madison-av.

DEMONSTRATORS — A FEW GOOD LIVE hustlers to demonstrate and install latest and most efficient gas light ever made; good salary. 635 Washington.

MARRIED COUPLE—WHITE, COMPETENT, for general housework, care of lawn, country place; beginning June 1st. Phone Blackstone 6200.

GUARDS—100 RELIABLE, WITH EXPERIence. Must be sober. Apply MOONEY & DONAHUE, 317 S. La Salle. Call today.

PORTER—EXPERIENCED, IN WHOLESALE house. Must have good references. CHASE, RUBENS & CO., 226 S. Franklin-st.

JANITOR—NICE FLATS; JANITOR'S FLAT, near 69th, Michigan; state married or single; references, wages. Address J 406 Tribune.

JANITOR — EXPERIENCED, FOR LARGE apartment building; must be sober, with A1 refs.; state salary. Address J 415 Tribune.

MAN—YOUNG, WITH EXPERIENCE ON production work; $15 to start. Address B A 842, Tribune.

JANITOR AND HOUSEMAN—WHITE; GOOD all around handy man; low pressure boiler; steady job. Hotel Belden, 2300 Sheffield-av.

PACKER—GLASSWARE; GENERAL GLASSware handlee. Liquid Carbonic Co., 31st st. and Kedzie-av., 2d floor, Mr. Fiebers.

WATCHMAN—GOOD, RELIABLE MAN; reference. ANDERSON-SHUMAKER CO., 324 S. Central-av.

MAN—REFINED, RELIABLE, WELL AC-quainted man, messenger; evgs. Address M 442, Tribune.

FOREMAN—WHITE MAN; BRING REFS. Tendorf Clothing Co., Van Buren & Halsted.

JANITOR—FOR 16 APT. BLDG. IN LAKE VIEW DISTRICT. Apply 1220 Cleveland-av.

FLOOR MAN—FIRST CLASS. APPLY GEO. J. COOKE CO., 30 N. Green.

HOUSEMAN — EXPERIENCED; STATE wages; steady employment. Address J 471, Tribune.

HANDY MAN — FOR JANITOR SERVICE. Golden Rule Cutlery Co., 212 N. Sheldon-st.

WANTED—MALE HELP.
Miscellaneous.

MALE HELP WANTED AT THE FAIR.

Experienced freight elevator men.

Experienced sign writer.

Experienced window washers.

Porters for day and night cleaning.

Grocery order packers.

General merchandise packers.

Experienced shade hangers.

Experienced furniture stock man.

Wagon boys over 16 years of age, living in all parts of city.

Apply Supt.'s office, 8th flr., 8:30 to 10 a. m.

MEN—A LARGE CORPORATION DESIRES to get in touch with a number of young men between 20 and 30 years of age, who have had at least eighth grade schooling; American born preferred; if foreign born, those who intend to become citizens will be recognized. We wish to have a list to draw from to fill vacancies as they occur in our organization. We have opportunities from time to time to advance those who engage with us and can see their way clear to begin at the bottom and work hard for the sake of being in line for promotion. The work is night janitor service in our office buildings; $55 a month to start. An unedu-cated man can do janitor work, but we want men whom, after they have shown their determination and ambition as janitors, we can advance to better positions. Don't GUESS that you have ambition, and that you will make good. If you KNOW it, answer in own handwriting, telling us in confidence about yourself, your references, schooling, nationality, etc. Address B A 339, Tribune.

MAN — EXPERIENCED, TO take charge of woolen stock in wholesale clothing house. Must be familar with best and most up to date stock-keeping methods. Address B B 59, Tribune.

SIEGEL, COOPER & CO.

WANT PORTERS FOR NIGHT WORK.

APPLY SUPT., 1ST FLOOR BALCONY.

DOCTORS, MINISTERS, TEACHERS, nurses, bookkeepers and clerks—You can make $25 to $100 per week without in any manner interfering with your present occupation; exceptional opportunity for ambitious men or women with large acquaintances. Phone Randolph 839 for appointment, or call 1601 Harris Trust Bldg., Chicago.

MAN—SECRET SERVICE BUREAU of prominence desires young man, experience in various lines, such as stock clerk, shipper in wholesale drug concerns, mail order houses, etc. State in detail past places of employment, etc. Must be willing to leave town. Good chance for advancement to right man. Address A L 291, Tribune.

MAN AND WIFE—FOR SMALL COUNTRY home, 50 miles from Chicago, near small city, to care for house, garden, poultry, etc.; three adults in family; pleasant surroundings; permanent; state experience, age, nationality, religion, wages expected, and references. Address B C 452, Tribune.

WATCHMAN—FOR FOUNDRY IN MICHigan; energetic middle aged ex-army man with police and special experience; twelve hour position, day or night; good opportunity for man of real ability; give age, nationality, and details as to experience. Address J B 47, Tribune.

NIGHT PORTERS.

APPLY MONDAY MORNING, 12TH FLOOR.

BOSTON STORE.

COLLECTOR — ENERGETIC, CAPABLE Catholic man, experienced on installment; good paying proposition; must give references and furnish small bond. Apply to MR. BRADY after 4:30, Room 405, 223 W. Jackson.

MAN—YOUNG, FAMILIAR WITH CITY streets, to verify and inspect installations of gas lights; one with car preferred; permanent position. Straight salary. Call after 9, Mon., 629 W. Washington-blvd., 3d floor.

JANITORS—CIVIL SERVICE EXAMINAtion for janitors Thursday, March 22, 1917, at 9 a. m. Pay, $55 a month. No furnace or boiler work required. Applications must be filed in advance. SOUTH PARK COMMISSIONERS, 57th-st. and Cottage Grove-av.

MAN—YOUNG, TO LEARN DRAFTING real estate maps; must be able to do small script pen lettering neatly, experience with drawing instruments valuable, but not essential. Send sample lettering and state age; $9 to start. Address B D 223, Tribune.

ADDRESSERS

on envelopes; piece work.
HEIDE, HUMBLE & CO.,
325 W. Madison-st.

HANDY MAN—TO WORK WITH BEES, DEliver orders, drive Ford, etc.; chance to learn profitable business; must show clean record and references. Phone Irving 5351, or Address B B 372, Tribune.

MEN—21 TO 25; HIGH SCHOOL OR COLlege preferred; $55-$60 to start; rapid advancement for real workers; chance to learn salesmanship. H. B. SMITH, 9-11 Monday, R. 1003 S. Dearborn-st.

COLLECTOR — ENERGETIC, CAPABLE Catholic man, good paying proposition; must give references and furnish small bond. Apply to MR. BRADY after 4:30, Room 405, 223 W. Jackson.

PORTER—YOUNG MAN, FOR DRY GOODS HOUSE. ADDRESS B A 395, TRIBUNE.

Help Wanted with Investment.

MANAGER WANTED — FOR store carrying stock of general merchandise in Illinois city of 5,000 population. If you can furnish 1st class references and have proven ability and can invest $3,000 we can pay a salary and share profits. Age 30 to 45. Good opportunity for the right man. Address B D 107, Tribune.

RESIDENT SALESMEN FOR PACIFIC COAST.

High grade men, capable earning $5,000 yearly handling high grade EASY SELLING auto accessory; several thousand dollars necessary cover stock. Address H 224, Tribune.

WANTED—SALES MANAGER TO HANDLE national selling campaign; new, practical invention. Requires approximately $5,000. Replies from principals only. Give financial references. Address A L 297, Tribune.

PUBLISHING CO. WANTS LADY OR GENtleman with literary ability for paying managerial position; will pay $150 per month. Requires investment $3,000. Bank references must be furnished to insure reply. Address A W 483, Tribune.

CORRESPONDENT—GOOD TO HANDLE collection department and agents of a semi-mail order business; steady position, good salary. Investment $800. Apply in person at Room 606, 32 Quincy-st.

WANTED—MAN WITH $2,500 TO OPERate share basis, Colo. ranch; big money. Union Pacific booth, 2d flr., Ashland Blk., Chicago.

MAN—CAPABLE OFFICE; WITH $10,000 to invest; manufacturing concern, established 30 years. Address A E 506, Tribune.

JANITOR—MAN AND WIFE, COLORED; rooms furnished. 2446 Michigan-av. Call Sunday.

Employment Agencies.

BOOKKEEPER, $75; $10-$15; B. B. CLERKS, $60-$70; OFFICE CLERKS, $10 $17; TIMEKEEPERS, $ 8, $10-$18; STE-NOS., $12-$15; TYPE, $10.
SANGER, 17 N. LA SALLE.

WANTED—MALE HELP.
Employment Agencies.

HIGH GRADE POSITIONS FOR HIGH GRADE MEN.

Every day brings in a regular avalanche of orders for High Grade Men in every department. Surely NOW is the time to secure a good position if you want one—you can almost have your choice. Come in and talk it over and see for yourself. REMEMBER we are absolutely obliged to place you in a position you are willing to accept to earn anything. REMEMBER we are obliged to advertise our such positions as are actually open. REMEMBER we are placing men all over the country, and it makes no difference where you are located, we may have a position right in your vicinity. EVERY WEEK we are placing men in positions paying from $5,000-$15,000, and are receiving calls for other High Grade Men. YOU can't afford to pass up our proposition. It means too much to you. DON'T WAIT. Do it now.

ADVERTISING MEN—Machinery, $2,500-$4,000; Advertising Agency, $2,000-$3,000; Technical Catalog, $1,500; Asst. Advtg., $2,400.

BUYERS—Lumber, $1,500; Automobile Material, $1,200-$1,800; Machinists' Supplies, $1,500.

CREDIT MEN—Dept. Stores, $800; Canvass, $3,000-$5,000; Jobbing Flour, depends; Packing House, $1,500.

CORRESPONDENTS — Complaint Dept., $1,800; $ Mail Order, $1,200-$1,800; Collection, depends; Sales depends; Dealers' Service Dept., $1,200; Musical Instruments, $900-$1,040; Railroad Claims, $900-$940; Collections, $1,200; Installments, $980; Sales Promotion, $1,380.

EXECUTIVES—Asst. Office Mgr., $2,000-$2,400; Oil Dept., $1,500-$3,000; Builders' Hardware Man, $1,800; Managing Editor, $3,500-$4,500; magazine; Co-operative General Stores Mgr., $1,300; Economy Basement, $3,000; Notion Dept., $1,500-$2,400; Solid Tire Dept., $3,000-$6,000; Chemical Mgr. [signs] depends; Basement Mdse. Mgr., $6,000-$10,000; Warehouse Mgr., $1,800-$2,000.

SALES MGR.—Washing Machines, electrical, $2,500-$3,000; Pneumatic Tools, $5,000-$8,000; Cigars, $2,000-$4,000; Automobiles, depends; Asst. Sales Mgr., $1,200 Wholesale Seeds, $3,000-$4,000; Tire Filler, $1,000-$1,300.

ACCOUNTANTS-BOOKKEEPERS — Comptroller, $5,000-$7,500; Acct.-Office Mgr., leave city, depends; Senior Acct., $1,800-$2,000; Head Bkkpr., $1,800; Auditing House Office Mgr., $1,500; Bldg. Constr. Acct., $2,000; Bkkpr., $1,200-$1,800; Bkkpr., $1,200; Bkkpr.-Stenogr., $18-$20; Comb. Bkkprs.-Stenogrs., $15, $18, $20.

We never have enough Bookkeepers to meet the demand

COST MEN—Rubber Cost Acct., $1,600-$1,800; Clothing Costs, $2,500; Paper Costs, $1,400-$1,600; Wholesale Furniture, $1,500-$1,800; Mfg. Costs, $1,500-$1,800; Mfg. Costs, $2,200; Factory Costs, leave city, depends; 3 Cost Clerks $1,200-$1,320.

SALESMEN — GROCERY SPECIALTIES; Paper; Mechanical; Calendars; Office Furniture; Auto Tires; Drugs; Wholesale Grocery; Printing; Meat; Hardware; Roofing; Electrical Specialties; Oil; Chemicals; Bank Fixtures; Electrical Motors; Sporting Goods; Engraving; Hardwood; Canners; Motor Cars; Advtg. Solicitors; Loose Leaf Ledgers; Stocks and Bonds.

SECRETARIES — Commercial Club, $1,500-$1,800; Packing House, $1,300; Building Material, $1,040.

STENOGRAPHERS — Spanish - English, $1,800; 9 at $12; 19 at $15; 4 at $16; 13 at $18; 8 at $20.

SUPTS.—Plant, $4,000-$5,000; Tool Maintenance, $4,000-$5,000; Shop, $3,000-$4,000; Motors, $3,000; Master Mechanic, $2,000; Filing Cabinets, $1,800 up.

FOREMEN—Machine Shop, $1,500-$1,800; Automobile Sheet Metal, $1,500; Machine Shop (tanks), $1,800; Foundry, $1,800.

ESTIMATOR — Building Material, Sheet Metal, $1,500-$2,000.

ENGINEERS—Operating Steam Turbines, $1,200-$1,600; Construction, $3,000; Electrical, $1,800; Chief Engr., $1,500; Public Utility, $1,500; Foundry Efficiency, $6,000.

DRAFTSMEN—Patent, $1,300; Arch., $2,000-$2,500; Arch. Asst., $1,200; Mechanical, $1,080-$2,100; 2 Electrical, $1,080, $1,500; Automatic Mach., $1,500; Detailers, $1,000-$1,500; Locomotive, $1,080; Cars, $1,080-$1,560; Barn Equipment, $1,300; Tools, depends.

MISCL. TECHNICAL—Automobile Mechanic; Field Experts, implements and tractors, $1,000-$1,500; Lumber and Motor Inspector, $4,000-$8,000; Order Chaser, $1,300.

HOTEL DEPT.—Chef, leave city; other rank and file help. Cook, leave city; Cashier, nothing to talk it over. You can't lose.

BUSINESS MEN'S CLEARING HOUSE,
1408 Republic Bldg., State and Adams.
Harrison 7027.

BKKPRS. & CLERKS
STENOGS. & BOYS.

We must have more clean cut young fellows to meet the demand, with and without experience. Every position listed actually open, besides many more not mentioned.

Remember, we are obliged to place you to earn anything.

7 Bkkprs., $18; Asst. Bkkpr., $15; Acct., $18; Boston Leigh system for appointment, or call 1601 Harris Trust Bldg., Chicago.

MAN—SECRET SERVICE BUREAU of prominence desires young man, experience in various lines, such as stock clerk, shipper in wholesale drug concerns, mail order houses, etc. State in detail past places of employment, etc. Must be willing to leave town. Good chance for advancement to right man. Address A L 291, Tribune.

MAN AND WIFE—FOR SMALL COUNTRY home, 50 miles from Chicago, near small city, to care for house, garden, poultry, etc.; three adults in family; pleasant surroundings; permanent; state experience, age, nationality, religion, wages expected, and references. Address B C 452, Tribune.

WATCHMAN—FOR FOUNDRY IN MICHigan; energetic middle aged ex-army man with police and special experience; twelve hour position, day or night; good opportunity for man of real ability; give age, nationality, and details as to experience. Address J B 47, Tribune.

NIGHT PORTERS.

APPLY MONDAY MORNING, 12TH FLOOR.

BOSTON STORE.

COLLECTOR — ENERGETIC, CAPABLE Catholic man, experienced on installment; good paying proposition; must give references and furnish small bond. Apply to MR. BRADY after 4:30, Room 405, 223 W. Jackson.

MAN—YOUNG, FAMILIAR WITH CITY streets, to verify and inspect installations of gas lights; one with car preferred; permanent position. Straight salary. Call after 9, Mon., 629 W. Washington-blvd., 3d floor.

JANITORS—CIVIL SERVICE EXAMINAtion for janitors Thursday, March 22, 1917, at 9 a. m. Pay, $55 a month. No furnace or boiler work required. Applications must be filed in advance. SOUTH PARK COMMISSIONERS, 57th-st. and Cottage Grove-av.

MAN—YOUNG, TO LEARN DRAFTING real estate maps; must be able to do small script pen lettering neatly, experience with drawing instruments valuable, but not essential. Send sample lettering and state age; $9 to start. Address B D 223, Tribune.

DOCTORS, MINISTERS, TEACHERS, nurses, bookkeepers and clerks—You can make $25 to $100 per week without in any manner interfering with your present occupation; exceptional opportunity for ambitious men or women with large acquaintances. Phone Randolph 839 for appointment, or call 1601 Harris Trust Bldg., Chicago.

These Excellent Positions.

Sr. Acctz $175-$200; Perm. Sr. Acct., $40; Temp. Sr. Acct., $35, must know costs; Sales Corresp., $125; high grade Bkpr., $25-$30; two Comptrollers, $5,000; Corresp., $25; exp. Steamship Traffic Collection Corresp., $25; Asst. Dept. Mgr.; Asst. Auditor, $100; Acct. and Cost Man, $100; 4 Bkprs., $18-$22; Boston Ledgerman, $80; 2 Bkprs. [loop], $90; 3 Ledgermen, $18; Salesman [road], $25-$30; 2 Asst. Bkprs., $15; STENOGRAPHERS—3, $90-$100; 7, $18-$20; 5, $12-$16. Every one an excellent opening if you are a Steno. with fair speed and wish to work into something extra good. Don't miss these opportunities. Collection Corresp., $75; Corresp., Sales Dept., $18; Head Stockman, $100.

CLERKS—17 openings, $10-$18; every one worth while. No exp. necessary.

BOYS—12 openings, $7-$8; no errands.

EVERY ONE OF THESE POSITIONS ESTEEM OPEN NOW. YOU OWE IT TO YOURSELF TO GET IN TOUCH WITH US IMMEDIATELY.

NO REGISTRATION FEE.
GLADER AGENCY,
108 S. La Salle-st. Franklin 1914.

POSITIONS OPEN AT THE "A. R. B."

Traveling auditor, $2,000. Cashier with produce or grocery exper., $1,200. Buyer, gasoline engines, $1,500. Construction timekeeper, $1,200. Shipping clerk, $20. Sales correspondents, $80-$85. Five bkkprs., $20-$25. Cashier, $60-$65. Price clerk, $14. Ledger clerk, $15. Two cost clerks, $50-$70. Five B. R. clerks, $60-$65. Two record clerk, $15. Fire insurance clerks, $50-$75.

STENOGRAPHERS—Two good men, $90-$100. Fifteen other vacancies, $60-$85. Five typists, $50-$75.

TECHNICAL—Six draftsmen., various lines, $75-$150.

BOYS—Many dandy openings for office boys and junior clerks, $25-$45.

AMERICAN RAILWAY BUREAU,
[Chicago's Greatest Employment Bureau],
R. 1131 Lumber Exchange, 11 S. La Salle-st.
Telephone Randolph 1049.

KINCAID EMPLOYMENT AGENCY,
619 S. DEARBORN-ST.
WANTS, IF IDLE AND CAN QUALIFY [NO REGISTRATION FEE] ADMISSION:
GARAGE MECHANICS AND HELPERS,
CAR WASHERS [NIGHT MEN],
MACH. SHOP HELP [ALL KINDS],
JANITORS, HOUSEMEN, AND PORTERS.
MEN TO LEARN AUTO BUSINESS.
MEN FOR DEPOT AND PARCEL RMS.
REST. AND HOTEL HELP [ALL KINDS].
WE ARE OPEN ALL DAY SUNDAY.

Y. M. C. A.

Credit Man, $125; Mgr. for Mail Order Dept., groc. exp., $100; Stenog.-Capt., $85; Clerk, traffic know.; Bill Clerk, Mach., $80; 7 men to train for exec., $100; Cashier, $85; Struct. Drafts., $150.

Many unusually good openings for clerks, stenographers, bookkeepers, etc.

Are you growing? Let us help you find the real opportunity.
Suite 301, Central Dept., 19 S. La Salle-st.
Open from 8 a. m. to 8 p. m.

STENOGRAPHERS ..... $12-$20
Cost Clerk, Night $20
Steno. and Asst. Chief Clerk $20
Foreman, Lumber Yards $25
Clerks ..... $10-$15
Typists $12
Bkprs. and Ledger Clks. $15
Office Boys ..... $6-$9

RAILWAY EXCHANGE EMP. BUREAU,
Suite 851 Railway Exchange.

SENIOR ACCOUNTANT, $2,400; TRAFFIC Mgr., $2,400; Accountant, $1,500; Office Mgr., $1,300; Bookkeepers, $18-$25; Auto Tire Salesman, $100 and exp.; Stock Record Clerk, Mfg. exp., $18 up; Traveling Auditor, $25-$30; Genl. Office Men, $12-$18; Ledger Clerk, $15-$18; 3 Men for Sales Promotion, $20; Pay Roll Clerk, $18; Stenographers, $60-$95; Freight Rate Clerk, $85; Yard Clerks, $70; Typists, $12-$18; Junior Clerks, $7-$10.

Merchants' Cler. Exch., 912, 133 W. Wash.

WE MUST HAVE AN EXECUTIVE AT once. Never has WE had a better opportunity of placing competent men.
Brass Autos, Agri. Implts., Carburetors, etc., $3,000-$10,000. Foremen, $1,800-$2,600; Salesmen, Pack., $150; Asst. Sales Mgr., $2,000; Acct., $150; Corresp., $150; scores of junior positions, $55-$65. Don't delay. Call Emcient Service Co., 644 Monadnock Blk., 63 W. Jackson.

RAILROAD MEN

Wanted, Engineers, Conductors, Firemen, Trainmen, and Switchmen, for Freight Train Passenger, Strike Job. Out of town, free board and transportation. Apply BERGOFF BROS. & WADDELL, 627 S. Dearborn-st.

NO ADVANCE FEE—
2 Bookkeepers, $85-$100; Comb. Steno. and Bkpr., $90; Steno., $75; Quotation Clerk [plumb. exp.]; Draftsman, $160; P. B. Gen. Ofc. Clks., $85-$70; Jr. Clks. and Office Boys.
COMMERCIAL SERVICE BUREAU,
1116, 105 S. La Salle-st.

WE EXCEL IN FURNISHING HELP OF all kinds. Musicians for all occasions. Doug. 5224.

WANTED—MALE HELP.
Employment Agencies.

A BETTER POSITION FOR EVERY MAN.

Remember the positions listed here represent a very small percentage of the total number of orders on our files. If you don't see what you want investigate. It costs you nothing to talk it over.

COMMERCIAL DEPARTMENT.

1 Advertising, Publicity Mgr., $7,000; 1 Acct., $150-$175; 2 Sr. Accountants, $125-$175; 4 Traveling Auditors, $150-$175; 1 Asst. Credit Mgr., $ 8; $110-$110; 1 Bkpr. and Asst. Auditor, $100; 1 Bkpr., Loop, man 40-50 yrs. old, $100; 1 Bkpr. and Acct., $125; 1 Steno. and Exp. Sec'y, $100; 1 Bkpr., leave town, Iowa, $85-$90; 2 Bkprs., $80-$90; 3 Stenos., Loop, $75-$90; 8 Bank Bkprs., $65-$85; 15 Bkprs. and Ledger Clerks, $75-$85; 3 Fire Ins. Bkprs. $65-$75; 1 Corres., $65-$70; 3 Typists, $55-$60; 8 Ledger Clerks and Typists, $50-$60; 11 Stenos., $55; 2 Register Clerks, Fire Ins., $45-$50; 3 Statement Clerks, Banks, $50-$55; 10 Jr. Clerks, $45-$50; 50 Boys and Jr. Clerks, Banks, Ins., Offices and General, $30-$40.

SALES DEPT.

Automobile Fabric Salesman, $5,000; Advertising Manager, $2,400; 3 Salesmen, Auto Accessories, $120; 2 Heating and Plumbing Supplies, $1,800; 2 Salesmen, $1,500; Several clean, moral men for fund raisers, prefer those having platform experience, $1,800 up; 2 Food Products or Grocery, $1,200 up; 3 Sales Engrs., various, $1,800 up; 2 Sales Corresp., young live wires, $1,500 up; 2 Sales Corres., Auto Accessories, $1,000 up; 1 Sales Corres., School Supplies, $1,000. Can use every competent sales correspondent who calls. Also need good salesmen, advertising men and sales managers.

TECHNICAL DEPT.

EXECUTIVE ENGRS., Engr., Maintenance, $4,000; Paper Mill, $300; Refrigeration, $250-$300.

PRODUCTION ENGRS., Factory Eng., Mech. Eng., and etc., $200-$300; Cost Accts., $90-$200.

SUPERINTENDENTS, Bldg., Const., $180; Grey Iron Fdr., $200; Drop Forging, $6,000; Auto Truck, $150-$200.

FOREMEN—Power Machinery and etc., $175-$300; Pack. House, Fertilizer Dept., $200; Fdy. Iron and Steel, $100-$200; Heavy Punch Press, $150; Mach. Shop, $150-$200.

MECH. DEPT.—Designers, heavy presses, conveying tools, $200-$300; Detailers on same, $100-$150; 20 Detailers on misc. lines, $75-$150; Paper Mill Eng., Oper. and Production, $75-$200.

ARCH. DEPT. Arch. Eng., Factory Bldg., also residences and etc., $150-$250; 2 Tracers, Detailers, designers all classes of work, $90-$200.

STRUCTURAL DEPT., Engineer and Estimator, bldg., and etc.; 12 Detailers, all classes of work, $75-$150.

ELECT. DEPT.—Elec. Eng., Maintenance; also production, $90-$125; Elect. Drafts., Power Plants, $90-$110; Telephone and Telegraph Work, $75-$150; Meter Testers, $100. Organic or Inorganic Chemist, Research Work, $150-$300; Chemists, Coal Tars and etc., also Foods, $75-$130.

CIVIL ENGINEERS, Top Drafts, $100; Transitmen, Miding Work, $100; Map Draftsmen, $90.

V. G. TRUEBLOOD & CO.,
EMPLOYMENT SERVICE,
19 S. La Salle-st., R. 1011.

THE ENGINEERING AGENCY, INC.,
ESTABLISHED 25 YEARS,
OFFERS POSITIONS IN
ENGINEERING AND DRAFTING in Civil, Mechanical, Chemical, Architectural, Manufacturing and Structural Lines.
SOME OF TODAY'S OPENINGS.

Draftsman on special machinery and tools. Particularly fine opening—Permanent—Location near Loop. Salary $35 to $40 per week. Needed at once. Call or telephone for particulars.

Engr. with metallurgical training and experience in designing furnaces.....
..... $1,800-$2,400

Locomotive Draftsman 110

MECHANICAL DRAFTSMEN:
Elevating and Conveying, $30-$40; general dftg., $25-$30; several Tracers, Detailers, $18; Power Plant Piping, $100-$125; Cars, $110; Fire Work, $25-$30.

Salesman—Power Plant Materials—Trav. exp. and $125.

Works Manager—Brass Mfg. [near Chicago] ..... $5,000-$7,500

Mech. Draftsman—Cranes, etc.—Canada. 165

Instructor—University—Must be good M. E. with gas engine exp.; teaching exp. not necessary; begin April 1.... 1,000

Topographer, Ry. Location, all exs. & 80

Camp Ditsman, Ry. Location, all ex. & 90

Architectural Ditsman, 4, per wk. 85

Chemists, several $85- 110

Railway Terminal Val. Ditsmen, 3 90

Mine Transitmen, 2 90

Transitmen, Ry., M. of W. 90

Rodman, Ry. Surveys, 2 60

Bridge Ditsman 135

Transitman, Ry. $175- 200

Struct. Ditsman, Mill Bldgs. 175

Grain Elevator Designer 200

Civil Engr., recent graduate $80- 115

Map. Ditsman, for Ry. $100- 150

Concrete Detailer 150

1602 Monadnock Bldg.

DON'T SLEEP WHILE THE OTHER FELlow takes advantage of opportunities. 169 positive, definite, bona fide positions to choose from. See us for promptness and efficiency. Especially in need today of Works Manager, brass specialties; must be good executive; $3,000-$10,000.
Superintendents, 3, manufacturing, $400 up.
Foremen, 11, mach. shop, tool room, sheet metal.
Supt., high grade gasoline motors for aeroplanes and automobiles, $6,500.
Office manager and accountant, city, $2,100.
DESIGNERS, DRAFTSMEN, TRACERS—61 of 'em.
Bookkeepers, Timekeepers, and Clerks.
H. H. HARRISON & CO.,
807 Association Bldg., 10 S. La Salle-st.

BK. AND SALESMAN, AUTO EXP., $25; Bit. 2, commission exp., $25; Typist, $15; Ledger, $15; Shipper, $14; Packer, $12; Office, $12; Office, Stock, and Boys, $8 to $10.
ISING'S AGENCY, 167 W. Jackson-blvd.

Free Typewriter Employm't Bureau
STENOGRAPHER — MALE; PERMANENT; $15 to $18; temporary $20-$25; typist, for night work, $60. Royal Typewriter Co., 32 S. Wabash.

TRADE SCHOOLS.

THE PRICE YOU PAY FOR INSTRUCTION. The Greer College of Motoring is not a "cheap" school. Our courses cost more than some. We do not offer something for nothing—neither does any one else. Cheap courses mean cheap training. Cheap training means low pay and little competition for a job. The market is flooded with "dubs" and "monkey wrench" mechanics. But there is a big demand for first class men.
Which will you be? Why save a few dollars at the beginning and lose hundreds in the end? The cost of material alone for one department is over $15 per student in our school. Get the facts before you enroll.
We train men along practical scientific lines. Our instruction makes first class Repairmen, Chauffeurs, Truck Drivers, Demonstrators, Salesmen, Garage Owners. Men trained for 18 divisions of the work.
DAY AND EVENING CLASSES.
Complete day courses, $75; other special courses, $25 to $150. Evening courses $25 to $60. Liberal time payments. Jobs secured without extra charge.
Write or call for free booklet today. We have important information for you.
GREER COLLEGE OF MOTORING,
1019 S. Wabash-av., Chicago, Ill.

GET INTO THE BIG PAY CLASS.
COYNE WILL TRAIN YOU.
LIBERAL TIME PAYMENTS.
Learn a trade, your own business, a big one, where there are big opportunities. The trades we teach all pay big money and there is always a demand.
PLUMBING.
DRAFTING [all branches].
ELECTRICITY.
MOTION PICTURE OPERATING.
DAY AND EVENING CLASSES.
We teach these trades by practical work with finest equipment, expert instructors.
Low cost, short time to learn. Visitors welcome. Phone Randolph 2660 or write for catalogue. State which trade you want.
COYNE TRADE & ENGINEERING SCHOOL,
39 S. Illinois-st., 4 blks. n. of Field's.

GOVERNMENT POSITIONS PAY $800 TO $1,800 a year; with short hours, vacations, steady work, no strikes or layoffs. Let our Civil Service Expert, former Government Examiner, prepare you for Postoffice, Railway Mail, Treasury, and other positions. Write today for free Booklet B 59, with list of positions, Patterson Civil Service School, Rochester, N. Y.

LEARN MECHANICAL DENTISTRY — INsistent demand; $25 to $75 weekly; complete school of mechanical dentistry; efficient system of teaching; individual instruction taught thoroughly in 3 to 6 mos.; day or eve.; easy terms; one helper ref. Write for catalogue 37. National School of Mechanical Dentistry, 506 S. Wabash-av.

SALESMEN—EXP. UNNECESSARY; EARN while you learn. Write or call for list of openings and testimonials from hundreds of members who earn $100 to $500 a month. National Salesmen's Training Assn., 441 Monadnock, Chicago.

DESIGNER, PRACTICAL EXPERIENCE, will give instructions in garment cutting evenings or Sunday; low, easy terms; tailors who wish to learn or cutters not satisfied with present results, this is chance seldom offered. Room 400, 185 W. Washington-st.

BECOME A POSTOFFICE CLERK OR CARrier; examination May 5. Write C. P. GRANDFIELD, formerly First Assistant Postmaster General, 1345 Pa.-av., Washington, D. C., for information and advice.

CLOTHING CUTTING AND DESIGNING. Short, practical course; easy to learn by our expert personal inst., day or eve. Chicago Master Designing School, 118 N. La Salle-st.

SWEDISH MASSAGE SCHOOL, EST. 1881. Thorough course by prof. Kellberg Institute, 109 N. Dearborn-st.

FOR LIMITED TIME TEACH HIGHby paid trade shirt cutting; $25 course $5. Address A 448, Tribune.

IF YOU WANT TO LEARN TO SELL CALL 326 River-st., R. 206, Sunday, 9-3.

LEARN BARBER TRADE — TUITION, $25. Tri-City Barber College, 819 S. State.

MEN—YOUNG, IN AEROPLANE BUSINESS. Heath Aeroplane Co., 2856 Broadway.

WANTED—FEMALE HELP.
Stores and Offices.

ASST. BOOKKEEPER AND STENOGRAother—Young lady; answer in own handwriting. Address M 474, Tribune.

ASST. ASST. BOOKKEEPER—YOUNG LADY; state age, experience, and salary expected; Northwest Side. Address B D 237, Tribune.

WANTED

WANTED—FEMALE HELP.
Stores and Offices.

PHILIPSBORN,
200 W. Van Buren-st.

Offers you a higher salary than your present one if you are an experienced Mail Order

LONGHAND ENTRY CLERK
INDEX CLERK,
FILE CLERK,
LONGHAND BILLER,
TYPISTS, ETC.

Apply ready for work.

STENOGRAPH OPERATOR AND STE... High school education, and about six months' phonograph experience; South side girl preferred. Give full experience and references. ... A T 885, Tribune.

ROTHSCHILD & COMPANY.

We require the services of girls over 16 years of age for positions in our auditing department; no experience necessary; permanent employment, with excellent chances for advancement to those who qualify.

Apply Auditing Department, Center, 9th Floor.

State, Jackson, Van Buren.

...LADY—SMART LOOKING YOUNG woman, good personality, strictly good position; $25 week. KEISER ... 1st Nat. Bank Bldg.

...LADY—EXPERIENCED, READY TO ... over 15,000. 90 miles Chgo.; opportunity right party. Address J 583, Tribune.

SALESWOMEN.

ROTHSCHILD & COMPANY.

We require the services of saleswomen for seeds, bulbs, and plants. Applications received employment office, 9th floor, 8:30 a. m.

State, Jackson, Van Buren.

...GRAPHER, CAPABLE, FOR STENO... position in advertising department of Evanston. Reply in own handwriting, stating schooling, experience, ... good opportunity for right ... Address H 329, Tribune.

...FOR ELEMENTARY ... girls preferred; good start ... and exceptional opportunities for ... close at 1 o'clock Saturdays ... 9 and 11 a. m. Hartman Furniture ... Co., 3915 Wentworth-st.

...IGHT, YOUNG, FOR STATE... must be good at figures, and ... school education preferred; ... for advancement; state age, ... salary expected. Address A L ...

...G; WITH HIGH SCHOOL ED... clerical work; is required ... previous experience, if any; ... portunity for advancement; start ... $35 per mo. Address B C 484.

...T, YOUNG, FOR FILING DE... who has had experience and ... of advancement; state age and ... salary expected. Address A T ...

...G, LONGHAND CLERK AN... supervise office girl clerks; must ... and snappy; permanent; state ... Address J 258, Tribune.

...16 TO 20 YEARS OF AGE ... CHICAGO MAIL ORDER CO. ...

...LEDGER CLERKS. ...MEN FOR ENTRY CLERKS IN ... SOME EXPERIENCE ... BUT NOT ESSENTIAL. GOOD ...

L. KLEIN,
...D, 14TH, AND LIBERTY.

...ORDER CLERKS.

...UNG LADIES.

...SEVERAL GOOD OPENINGS ...ENCED CLERKS IN ... ...MENTS; ENTRY INDEX ...GOODS; STEADY POSITIONS ...SALARIES TO THOSE WHO ...FACTORY. CLOSE SAT... CHICAGO MAIL ORDER CO. ...A-AV.

...ORDER HOUSE ...nts experienced ...UNG LADIES. ...AL OFFICE WORK.

...MR. GRIESHEIMER, ...th American Bldg.

...IST—EXP. PERMANENT PO... ...PPLY JOHN M. SMYTH CO., ...SON-ST.

...TORS WANTED.

...SALESWOMEN — MILLI... NERY, EXPERIENCED, FOR BOTH TRIMMED AND UNTRIMMED MILLINERY; ONLY THOSE HAVING DEPARTMENT STORE EXPERIENCE NEED APPLY.

CHAS. A. STEVENS & BROS.
STATE-ST., N. OF MADISON

...rowth of business ...es employment of a ... force of young ...en operators at ...one offices, thus ... opportunities of ...ate employment.

...NTS PAID WHILE ...EARNING. ...UENT SALARY ...DVANCES.

...CEPTIONAL ...UNITIES FOR ...E WHO SHOW ...KED ABILITY.

...EONS PROVIDED ...EXPENSE TO ALL ...D ENTS AND ...PERATORS.

...NTS WHILE ILL ...FE INSURANCE ...ATED PERIOD ...F SERVICE.

...ant surroundings, ...rking conditions, ...luncheon and rest ...ake an operator's ...highly desirable.

...women over 16 ...ge apply at any of ..., or at Room 1, 111 ...nklin-st.

...tion office open ...8 a. m. to 2 p. m. ...day excepted).

TELEPHONE CO.

...SALESWOMEN — EXPERI... enced lace curtains. Apply 8:30 to 10 a. m., Supt.'s office, 8th floor.

THE FAIR.

...SALESWOMEN—CASHIERS. COATS AND SUITS.
$16 TO $25 PER WEEK.
...SHIRTWAISTS, INFANTS' ...WEAR, WOMEN'S WEAR, SHOES.
...ional day goods, groceries, house furnish... Apply Superintendent's office.
WIEBOLDT'S,
...Milwaukee-av. at Paulina-st.

...LADY—VICTROLA. ... Company wants experienced saleslady for one of its well ... stores in Northern Illinois. ... miles of Chicago; general propo... surroundings, and excellent ... advancement. ... number, experience, salary expected and answer by letter only. ... C 296 CABLE CO., CHICAGO.

...SALESLADIES—CLOAK AND ...suit experience. None other need apply.
F. N. MATTHEWS & CO.,
21 E. Madison-st.

...ER—FOR VARIOUS DEPART... ...ENCED; for ... ...OPPENHEIMER & CO., 4700 ...

...MPTOMETER; WE HAVE A ... for one willing to work half a ... salary paid. Apply ... BEARK'S, 22 S. State-st.

...EXPERIENCED; FOR ... ...ess; be able to handle ... trade. JEROME & CO., 208 S. ...

...LADY—FOR FIRST CLASS BAKERY ... German preferred; must be able ... with some experience ... to 8 South Water-st. ... B 269, Tribune.

...—TO SOLICIT ORDERS on ... working conditions; near loop; ... particulars and phone num... ...

...—CLOAK, EXPERIENCED; ... and good salary for right ... The Fashion, 3228 W. 12th-st.

...CLOAK AND SUIT; EX... ...position; good salary. S. ... 639 North-av.

...FOR SUIT AND CLOAK ... ...enced; none others need ... Style Shop, Evanston, Ill.

...EXP. IN INFANTS' AND ... A. Starr Best, Madison and ...

...EXPERIENCED, FOR ... ...establishment. MARGUERITE ...

...CLOAK AND SUIT; EXPE... ...Apply at once. STAN... & CO., 118 S. State.

...EXPERIENCED IN CLOAK ... extra and steady posi... Milwaukee-av.

...EXPERIENCED IN SHOES. ... 231 S. State-st.

WANTED—FEMALE HELP.
Stores and Offices.

SALESWOMEN.

ROTHSCHILD & COMPANY.

We require the services of saleswomen for drapery materials, tin, enamel and wooden ware; applications received employment office, 9th floor, 8:30 a. m.

State, Jackson, Van Buren.

SALESWOMEN.

ROTHSCHILD & COMPANY.

We require the services of drapery material saleswomen. Applications received employment office, 9th floor, 8:30 a. m.

State, Jackson, Van Buren.

SALESWOMEN—A LARGE number—100 or more—experienced saleswomen are wanted immediately for various sections.

Apply Ninth Floor—Retail.
CARSON PIRIE SCOTT & CO.

SHOE CLERK— 6339 So. Halsted.

SIEGEL, COOPER & CO.

WANT
EXPERIENCED MILLINERY SALESWOMEN; GOOD SALARIES AND PLEASANT WORKING CONDITIONS.

APPLY SUPT., 1ST FLOOR BALCONY.

STENOGRAPHER — WILLING WORKER; rapid on machine; courteous on phone; neat in appearance; under 30; salary $18 per week. Apply in person Monday.
MARSH L. BROWN & CO.,
79 W. South Water-st.

STENOGRAPHER — UNDERWOOD; PREfer a bright, ambitious beginner, who has the necessary qualifications to make good. This is a permanent position with a large South Side concern; state age, nationality, and salary. Address B D 235, Tribune.

STENOGRAPHERS (2) AND OFFICE ASsistant—must be experienced, willing workers; starting salary $12; positions permanent; hours 8 to 5. Sat. 1 o'clock. Call at once. R. M. HOLLINGSHEAD CO., 15th-pl. and S. Western-av.

STENOGRAPHER—MUST LIVE NR. GRAY-land sta. or Mayfair sta. of St. Paul R. R.; salary to start $12 a week. Call Rogers Park 684 Sunday morning, between 8 and 12, or Grace. 9023 after 12.

STENOGRAPHER—BRIGHT, EXPERIENCED young lady, for very desirable position in branch office; must be thoroughly efficient; state education, experience and salary expected. Address M 302, Tribune.

STENOGRAPHER—BRIGHT, INTELLIGENT, NEAT APPEARING; GOOD PAY; LUNCH FURNISHED GRATIS; PERMANENT POSITION TO RIGHT PARTY. PHONE MONROE 1087. MR. PALMER.

STENOGRAPHER—CAPABLE AND WILLing, for large manufacturing concern on the North Side; permanent, with advancement; give age, experience, and salary to start. Address B B 361, Tribune.

STENOGRAPHER—YOUNG LADY, EXPErienced, who can take rapid dictation and transcribe accurately; rapid Underwood operator; references; state salary desired. Address B B 122, Tribune.

STENOGRAPHER — COMPETENT, CATHOlic, with experience; must have at least high school education. Write stating experience, schooling and salary expected. Address B D 225, Tribune.

STENOGRAPHER — GIRL, THOROUGHLY accurate and competent, in large downtown office; must be high school graduate; state age and education. Address A L 500, Tribune.

STENOGRAPHER—I YEAR OR MORE EXperience; rapid and accurate; good opportunity; state age, experience, and salary. Address B A 388, Tribune.

STENOGRAPHER—EXPERIENCED RAPID and accurate Underwood operator; permanent; central manufacturing district. Address A L 278, Tribune.

STENOGRAPHER — INTELLIGENT, WHO has had experience; wonderful opportunity and advancement assured. Arthur J. O'Neil Co., Room 801, 326 W. Madison-st.

STENOGRAPHER—EXPERIENCED IN OFfice work, South Side concern. Permanent position; state experience, salary wanted, telephone number. Address B C 97, Tribune.

STENOGRAPHER—RAPID, ACCURATE, FOR temporary position; one accustomed to turning out large volume of work. American Technical Society, Drexel-av. and 58th-st.

STENOGRAPHER—WITH EXP. AND GOOD education; must reside on S. W. side; give phone, age, and exp. in first letter. Address B C 391, Tribune.

STENOGRAPHER—CAPABLE OF PLANning work for stenographic department; state age, experience, and salary required. Address J 129, Tribune.

STENOGRAPHER—ENERGETIC, NEAT AND accurate; permanent position, small loop office; state age, experience, and salary wanted. Address J 430, Tribune.

STENOGRAPHER OR TYPIST—SOME EXperience. Fair speed; sal., $10-$14, depending. Calumet 2673. Multiform Co., 1926 S. Wabash.

STENOGRAPHER—EXP.; MUST BE RELIAble and steady worker; advancement for right party; state exp., salary, and age. Address M 238, Tribune.

STENOGRAPHER AND OFFICE ASSISTANT —Competent; good opportunity for bright young woman; state experience, references, and salary. Address A Y 576, Tribune.

STENOGRAPHER—WITH SOME SWITCHboard experience; permanent; state experience and salary expected; give phone; might use rapid beginner. Address M 171, Tribune.

STENOGRAPHER—EXPER. BY BROKERage firm; also switchboard operator who can take dictation. Address B D 113, Tribune.

STENOGRAPHER—1ST CLASS, EXPERIenced, West Side factory; give experience, references, salary, phone. Address B C 328, Tribune.

STENOGRAPHER—CAPABLE; EXCELLENT future for right party; must live north side; $12 to $15 to start. Call 1830 Lytton Bldg.

STENOGRAPHER—YOUNG LADY, WITH some experience in grain business; hours 12 to 5:30; salary $50; permanent position. Address A X 440, Tribune.

STENOGRAPHERS (2) AND OFFICE ASsistant—must be experienced, willing workers; starting salary $12; positions permanent; hours 8 to 5. Sat. 1 o'clock. Call at once. R. M. HOLLINGSHEAD CO., 15th-pl. and S. Western-av.

STENOGRAPHER—MUST LIVE NR. GRAYland

WANTED—FEMALE HELP.

Professions and Trades.

MILLINERY APPRENTICES.

ROTHSCHILD & COMPANY.

We require the services of millinery apprentices. Applications received employment office, 9th floor, 8:30 a. m. State, Jackson, Van Buren.

MILLINERY MAKERS AND PREPARERS—EXPERIENCED; GOOD PAY; GOOD LIGHT; WORKROOM. APPLY MISS ANDERSON, THE EMPORIUM, 28 S. STATE-ST.

NURSES—2 GRADUATES, 100 BED HOSPITAL; beautiful, prosperous, Kansas City; experienced Supt. $70; dietitian, capable act as housekeeper, $60, and maintenance for both; splendid positions. Address by letter only, MRS. HOIT, Grand Pacific Hotel, Chicago.

OPERATORS—EARN FROM $12 TO $16; EXPERIENCED DRAPERS EARN FROM $12 TO $21.

LADY PRESSERS EARN FOM $12 TO $20.

WORKING HOURS FROM 8 A. M. TO 5:30 P. M.

SATURDAYS TO 1 P. M. ALL YEAR ROUND.

DAYLIGHT FACTORY.

BEST EQUIPPED IN CHICAGO.

WE TEACH BEGINNERS.

GOOD OPPORTUNITY FOR DRESSMAKERS.

STEADY EMPLOYMENT.

APPELBAUM & STERN,

34 S. MARKET-ST., CORNER JACKSON, 7TH FLOOR.

OPERATORS — EXPER. ON skirts and dresses; good pay, steady work. Ç. H. LOWENTHAL & CO., 317 S. Market.

OPERATORS — EXP. ON ladies straw hats.

EIGER BROTHERS,

249 S. Wabash, Nr. 12th-st.

OPERATORS—EXPERIENCED ON SHIRTS. Nesbit Embroidery Works, 2709 Lincoln-av.

OPERATOR—EXPERIENCED, FOR CORNELY "C" embroidering machine; good salary. Address O 7, Tribune.

OPERATORS — EXPERIENCED SEWING machine; good pay; permanent. Empire Embroidery Co., 100 S. Wabash, 7th floor.

OPERATORS—ON SINGER & DAVIS MACHINES; small leather goods. FRANK MARSHALL & CO., 3515 Indiana-av.

OPERATORS — SHIRT EXP. SECTION WORK. 200 W. MONROE-ST., 4TH FLR.

RUFFLING MACHINE FEEDER—Steady position, excellent working conditions. HALLMAN, ROBBINS & CO., 314 Superior.

SEAMSTRESS — EXPERIENCED. 39 S. State-st., Room 1116.

SKIRT DRAPERS, FINISHERS, and Helpers—Permanent position to competent workers. LUCILE, LTD., 400 Lake Shore-drive.

SLEEVEMAKERS—ALSO YOUNG LADIES for hand sewing. WHITNEY, 1521 Michigan-av.

STEAM TABLE GIRLS—IN CAFETERIA, experienced; 10:30-2:30; no Sunday work. Tenth-worth Cafeteria, 12 N. Market-st.

STITCHER—EXPERIENCED, FOR FOLDING flat boxes. Apply Manufacturers Products Co., 8th Floor, 3715 S. Ashland-av.

TRIMMERS, COPYISTS, AND PREPARERS —THOMPSON & CO., 177 N. Michigan.

VAIST DRAPERS, FINISHERS and Helpers—Permanent position to competent workers. LUCILE, LTD., 1400 Lake Shore-drive.

VAIST FINISHERS AND helpers. MRS. McAVOY, 77 E. Elm-st.

VAIST AND SKIRT DRAPERS—EXPERIENCED; finishers. 709 Lincoln-park-av., cor. Huron-st.

VAIST AND SKIRT DRAPERS—EXPERIENCED; also finishers and helpers. MARGUERITE, 2344 Michigan-av.

VAIST DRAPER AND FINISHER—FIRST class. MRS. ELLISON, 209 S. State.

VAIST HELPER—EXPERIENCED. 1286 Milwaukee-av., N. 710 Palatine Bldg.

WAITRESS — NEAT — FOR counter service in cafe and tea room. Apply Hyde Park Hotel tearoom, Hyde Pk.-blvd. and Lake Park-av.

WAITRESSES— 322 E. 35th-st.

WANTED—FEMALE HELP.

Salespeople, Solicitors, Etc.

WOMAN—YOUNG, BET. 25 AND 35; ONE having had piano and talking machine experience preferred, to solicit in Chicago and nearby cities where we have branch houses; our concern is one of the best known in this line; we are manufacturers as well as distributors; steady and extra compensation. Address B B 508, Tribune.

Agents.

LADIES—$50 A MONTH INTRODUCING our guaranteed hosiery in your spare time. Mrs. Schurman averages $15 a week with only 2 hours' work a day. Handsome sample outfit furnished free. Thomas Mfg. Co., 1108 Bex-st., Dayton, Ohio.

RESPONSIBLE CORPORATION WANTS RELIABLE woman in every town to act as representative. Spare time. Capital and experience unnecessary. Duchess Co., Dept. 34, Minneapolis, Minn.

Miscellaneous.

THE INTEREST CENTERED IN FOREIGN countries creates several important positions which are now open in the west and northwest to women of college or normal training or those who have traveled abroad; appearance, initiative, and willingness to work hard more important than previous business experience; applicants should be over 28 years of age, unincumbered, and able to give good references; position permanent; will pay $50 a week or better to women who qualify. Ask for MR. MAIER, Manager, Room 913, 58 E. Washington-st.

LADY — OF UNQUESTIONED CULTURE and refinement, pleasing appearance, 28 to 40 yrs. of age; preference given to one who through misfortune or financial reverses finds it necessary to enter the business world. The position we offer does not require previous business experience, nor the investment of any money, as we furnish you a splendid opening for qualified applicants right away.

JOHN A. HILL, Room 913 Garland Bldg., 109 N. Wabash-av.

WELL-EDUCATED WOMAN FOR EXECUTIVE POSITION

Must have pleasing manners, some executive capacity, high school or college education, and over 27. PERSONALITY MORE IMPORTANT THAN EXPERIENCE. Generous remuneration from the start and rapid advancement. In reply give age, experience, and phone number. Address A N 414, Tribune.

A CONSERVATIVE CHICAGO HOUSE WILL require the services of a well educated, refined woman about 30 years of age for work of a special but legitimate nature, beginning April 1st. Your success in our interests will take you out of Chicago on more or less extended trips. This is not a canvassing position. Salary and expenses to start. Apply to proven ability. In reply state age, education, and previous personal description, also telephone number. Address J 62, Tribune.

DESIRABLE TRAVELING POSITION PAYing guaranteed salary of $1,200 per year beginning April 1st; acceptable applicant must be at least 28 years old and have equivalent of a high school education or better; unmarried woman or widow without incumbrance preferred; no investment necessary; no previous experience required. JOHN HILL, Room 913, Garland Bldg., 109 North Wabash-av.

LADY—$35 TO $60 PER WEEK SALARY and expenses for lady to travel; must have pleasing appearance, active, capable, and with business ability; position permanent. Address S K 276, Tribune.

WOMAN—30 TO 45 YEARS OLD WITH EVIdent poise, culture, and education, to act as advance advertising representative. Possible income of $1,200 FIRST YEAR, with rapid promotion and increasing remuneration; experience unnecessary. Call by appointment only. MRS. EDITH D. FORD, Hotel Sherman.

TEACHERS — IF YOU ARE A NORMAL school or college trained woman with personality, force, and optimism, and are "not too proud to work," we have for you an $1,500 to $2,500 per year, according to your ability, in a high class traveling position in educational work. Call 9 to 12, or write MISS DUCKER, 104 S. Michigan-av. Rand. 6748.

WOMAN — ABOUT 40; WELL EDUCATED of good character, appearance, and forceful personality to help organize circles; exceptional opportunity for capable woman to make dignified, remunerative business connection with national institution; experience unnecessary; must be free when required. Address A T 396, Tribune.

GIRLS — EXPERIENCED, to assist in dressmaker's showroom. MRS. McAVOY, 77 E. Elm-st.

WOMAN—OF GOOD APPEARANCE AND good talker, to take orders for a new book which will sell to every person who works for a salary; competent person should earn at least $75 a week. 1575 Randolph-st., Randolph 1575. BRYANT & STRATTON COLLEGE, 80 E. Randolph-st.

THE TRAVELOGUE BUREAU

has important traveling sales position open for woman of education, refinement, strong personality, 30 or over, experienced in Burton Holmes Travelogues. Managerial position resulting for one having ability accordingly. E. POTTER, 1048 Steinway Hall, Chicago.

LADIES — 10, OVER 25, TO TRAVEL. PACIFIC Coast and Middle West states; experience necessary; education and refinement essential; $100 month and expenses; steady permanent with advancement; Chicago work also. MR. DIXON, 116 S. Michigan-av. See Miss Welles.

MAID—FOR CORSET FITTING ROOM. CHAS. A. STEVENS & BROS. STATE-ST., NORTH OF MADISON.

WANTED—
160 LADIES TO DANCE IN BALLET. ALSO EXTRAS FOR RINGLING BROS.' CIRCUS. APPLY OTTOKAR BARTIK, Ballet Master, EAST END HALL, 645 E. 63d-ST. MONDAY MORNING, MARCH 19.

BRASSIERE MODELS

Wanted—Wearing brassieres, size 32 to 46; also model wearing brassiere size 42. Must have form shoulder to waist. Apply Miss Minifie, 7th floor, 1000 S. Michigan-av.

A SELLING POSITION HOLDS MORE OPportunities for women without capital and experience than any one proposition. With the guaranteed salary we offer you take no chance. Must be educated and energetic. Mrs. Wagner, 77 E. Adams-st.

YOUNG WOMEN—LIVING IN WOODLAWN can earn salary for part or all day taking orders for spring work on lawns, also planting trees and shrubbery in and throughout beautiful Woodlawn Improvement Association. Office, S. E. Cor. 54th and Dorchester-av.

LADY—CULTURED AND REFINED; FOR housekeeper and tutor for motherless boy, 9 years old; preferably one who, through financial or other reverses, would appreciate a good home; references exchanged. Address M 407, Tribune.

LADY—OVER 28, EDUCATED, WITH BUSIness ability and refined appearance, for permanent position; experience not necessary, but should be quick to learn and willing to apply herself with view to management; ref.; $15 weekly. Address B B 818, Tribune.

WOMEN—WE WILL PAY SALARY, COMmission, and railroad fare to 12 women to travel; experience not necessary; no capital required; excellent opportunity for advancement. Address B A 360, Tribune.

WOMEN — EDUCATED, DEPENDABLE, over 25, able to interview business and professional people; hours 9-4; good pay with advancement; city ref. Call Mon., 10-2. Mr. Weakley, 1703 S. Dearborn.

WOMEN CAN EARN GOOD EXTRA MONEY simply furnishing addresses of people who intend to buy an automobile, cash or monthly payments; discretion assured. Address A L 99, Tribune.

LADIES—TEN, AT ONCE, TO TRAVEL. Demonstrate and sell well established line to our dealers. Previous experience not necessary. Good pay. Railroad fare paid. Goodrich Drug Co., Dept. 352, Omaha, Neb.

GIRL—TO ASSIST IN FINISHING ROOM and to do odd jobs in art department; experience not necessary. Apply ready for work, Room 1431, 431 S. Dearborn.

GIRLS—BEGINNERS AND EXPERIENCED for factory work; good chance to learn trade; good salary to start. MR. ROBERTS, 219 S. Dearborn, Room 714.

GIRL—BRIGHT, ATTRACTIVE, FOR HIGH class manicure shop; good manners essential; one with city clientele pref.; gentlemen's trade. Address 73, Tribune.

LADIES — SALARY AND COMMISSION, to travel in Colo., Cal., Penn.; city work also; refinement and education essential; age over 25. MR. FAWCETT, 1502 Lake View Bldg.

WOMAN — CAPABLE OF EARNING $30 to $40 per week to represent made to measure corset; permanent position. Address A N 82, Tribune.

GIRL—NICE APPEARING, TO ACT AS model and assist in selling for a high class tailoring establishment; 30 bust; also good errand girl. 3431 Michigan-av.

WOMAN—REFINED, EDUCATED, WHO DEsires employment few hours each day, to take charge of a good paying corset business; references. Address F 439, Tribune.

GIRL—CALL BEHIND HOUSE, BEAUTIFUL SIZE 36, model dressmaking establishment. MARGUERITE, 2841 Michigan-av.

CITY MANAGERS, STATE AND LOCAL representative for staple article all or one; good proposition. 1226 Stevens Bldg.

GIRL—DO GENERAL WORK IN DRUG LABoratory; no exp. necessary. Apply 606 Blue Island-av.

DEMONSTRATOR—ONE WHO CAN SELL rings, ——, state age, experience, salary expected. Address A T 431, Tribune.

GIRLS—TO FOLD CIRCULARS, $15 WEEKLY 535 S. Franklin-st., 7th floor. J. L. TAYLOR & CO.

MODELS—YOUNG LADIES TO MODEL suits and gowns and assist at salesladies. Dressmaker, 1521 Michigan-av.

LADY—REFINED, BETWEEN 30 AND 50, for responsible position, exceptional opportunity to right party. Address J 62, Tribune.

WOMAN — BY BUSINESS CONCERN, WOMan with some time to act as local representative in Chicago. Address M 304, Tribune.

PRESS GIRLS—EXPERIENCED IN DYE house; steady work, good pay. IRALSON, 1243 Cottage Grove.

GIRL OR MIDDLE AGED WOMAN — TO wash and wipe lenses. Geneva Optical Co., 37 S. Wabash.

WOMAN — OVER TIME TO SELL COUPONS for photograph studio. Lauritzen Studio, 18 W. 63d-st.

WOMEN — TWO; WELL EDUCATED; TO travel; salary. Address Sales Manager, Room 1516, 58 E. Wash.-st., Chicago.

WANTED—FEMALE HELP.

Miscellaneous.

WANTED.

YOUNG WOMEN

(between 16 and 23 years)

for Day and Night Telegraph Positions.

Salaries while learning, $25 to $30 per month. Regular increases first and second years. Rating, $45 and $50 per month end of first year, $55 to $60 end of second year.

Higher salary, rapid advancement, for exceptional ability.

PAYMENT WHILE ILL.

LIFE INSURANCE.

VACATIONS WITH PAY.

APPLY TO ROOM 522, CHIEF OPERATOR, Western Union, 111 W. Jackson-blvd.

LADY—INTELLIGENT, WITH SOME BUSIness ability, or capable saleslady for photo studio; must speak Bohemian; good salary. 1439 W. 18th-st.

Help Wanted with Investment.

PUBLISHING CO. WANTS LADY OR GENtleman with literary ability for paying magazine. Position will pay $150 per month. Requires investment $3,000. Bank references must be furnished to insure reply. Address A T 483, Tribune.

WOMEN — RESIDENT MANAGERS HIGH grade corset, cities over 75,000; must invest $500 to $1,000; money secured by stock; investment rebated; big profits. Address A T 245, Tribune.

Employment Agencies.

HIGH GRADE POSITIONS.

BKPRS. STENOGS. CLERKS.

We never had so many orders to choose from as now. Come in and talk to one of our placing men—see for yourself that we actually do have the finest lot of openings you can imagine. YOU can't afford to stay away from us, because we have just the kind of positions you have been longing for. Don't wait. DO IT NOW.

BKPRS.—Leave city, $18; 3 at $15; Bkpr., $14; room-board; leave city. Temp. Bkpr., $3 day; 2 Short Hour Bkkprs, $25 mo.; Bkkpr. $12-$13; Biller, $15; Chief of Mailing Room, $15; Comptometer Opr., $15; Multig. Opr., leave city, $14-$20; Switchboard-Typist, $11; Clerk, $12; Cashier, $10; Cashier, $45 mo.; Correspondent, $50; CLERKS, $10-$12; Reception Girl, 10; Long Hand Addresser, $1.25 M.; 3 Entry Clks., $10; 11 GENERAL OFFICE CLERKS, $50 $15 $7. $12; Beginner Girls, $6, $8; FILE CLERKS, 4 at $9, 2 at $10, $12.

STENOGRAPHERS—11 at $15; 19 at $12; 7 at $10; 3 at $6-$8; 6 at $14; Stenog.-Bkkpr., $15; Stenog. $12, meals, hospital; Asst. Bkpr.-Stenog., $16; 3 Stenogs., leave city, $18; Stenog.-Switchboard, $12; Secretary, leave city, $75-$100 mo.; 26 TYPISTS, $9-$12; 4 DICTAPHONE OPRS., $12, $13; $14-$17; 2 Elliott-Fisher Billers, $12; Switchbd.-Typist, $11; 2 Machine Billers, $12, $13.

BOOKKEEPER $18
Dictaphone operators ..... $12-$15
Correspondent and bookkeeper $15
Asst. Bkpr. and Typist ..... $12-$15
Stenographers ..... $8-$15
Typists ..... $8-$14
Clerk, insurance ..... $8-$14
Office Girls ..... $5-$10

Railway Exchange Employment Bureau, Suite 451 Railway Exchange.

POLICY WRITER [L. H.], $65; 2 STENOS., $70; Steno. and Inf. Clk., $50; E. F. Opr., $14; Comptg. Opr., $50; Switchbd. Opr., $45; 2 Bank Bookeeper Clks., $90; Gen. Offc. and File Clks., $8-$12.

COMMERCIAL SERVICE BUREAU, 1108 Lytton Bldg. Harrison 6116.

BOOKKEEPER & STENOGRAPHER, $18; Stenographer, $10-$18; Stenographer and Dict. Operator, $15; Office Clerk and Typist, $10; Comptometer Oprs., $15-$20; Typist, $10; Multig. Opr., leave city, $14-$20; Switchboard-Typist, $11; Clerk, $12; Cashier, $10; Cashier, $45 mo.; Correspondent, $50; CLERKS, $10-$12; Reception Girl, 10; Long Hand Addresser, $1.25 M.; 3 Entry Clks., $10; 11 GENERAL OFFICE CLERKS, $50 $15 $7. $12; Beginner Girls, $6, $8; FILE CLERKS, 4 at $9, 2 at $10, $12.

STENOGRAPHERS—11 at $15; 19 at $12; 7 at $10; 3 at $6-$8; 6 at $14; Stenog.-Bkkpr., $15; Stenog. $12, meals, hospital; Asst. Bkpr.-Stenog., $16; 3 Stenogs., leave city, $18; Stenog.-Switchboard, $12; Secretary, leave city, $75-$100 mo.; 26 TYPISTS, $9-$12; 4 DICTAPHONE OPRS., $12, $13; $14-$17; 2 Elliott-Fisher Billers, $12; Switchbd.-Typist, $11; 2 Machine Billers, $12, $13.

SANGER, 17 N. La Salle.

Free Typewriter Employm't Bureau

PUBLIC EMPLOYMENT BUREAU.

130 N. 5th-av. Franklin 4368.

Stenographers, typists, general office, factory, power machine, hotel, and domestic help; German speaking nursery governess; housekeepers, city and suburbs.

NO CHARGE FOR SERVICE.

COME IN AT ONCE AND REGISTER—POsitions waiting at our Free Employment Department for Stenographers, Bookkeepers, Typists, and General Office Girls.

WHOLESALE TYPEWRITER COMPANY OF AMERICA.

138 S. WABASH-AV.

23 STENOGRAPHERS, DICTAPHONE OPerators and typists; loop; permanent; $10-$25. Apply at once. Oliver Typewriter Co., 167 N. Dearborn.

DICTATING MACHINE STENOGRAPHER—For loop position; salary $16. Room 1639, 72 W. Adams-st.

STENOS., $12-$15, SOUTH SIDE AND LOOP Typists, $8-$12, permanent positions. Royal Typewriter Co., 32 S. Wabash-av.

TRADE SCHOOLS.

WOMEN — LEARN MECHANICAL DENTISTry. The mechanical dentist does the surgeon dentist what the druggist is to the physician. You work for and with him. Easy terms. Dental School of Mechanical Dentistry, 506 S. Wabash. Catalogue No. 60.

COMPTOMETER ADDING MACH. SCHOOL DAY AND EVENING CLASSES. E. C. WARNER, 14 E. JACKSON. WABASH 8582.

SECRETARYSHIP—$1,000-$10,000 A YEAR. The International College of Secretarics rapidly prepares and finds positions. Catalog free. Call, write. 123 W. Madison-st.

SWEDISH MASSAGE SCHOOL, EST. 1881. Recom. by best medical prof. Kellberg Institute, 109 N. Dearborn-st.

S. T. TAYLOR'S SCHOOL DRESS CUTting, designing. Patterns cut to measure. Night classes. 177 N. State-st. Central 4521.

I CAN TEACH THE DICTAPHONE IN 6 hours; positions waiting; very easy terms. Central 4491.

LEARN MULTIGRAPHING & TYPEWRITing at R. 1408, 127 N. Dearborn. Cen.3633.

DRESSMAK'G—MILLINERY SCHOOLS

VALENTINE COLLEGES — DRESSMAKing, tailoring, designing; patterns cut; day, eve.; positions free; diplomas. 2336 W. Madison; 1856 Wells. Call or write for terms. Sara Patek, prin-pal. Expert millinery taught day, eve. Positions. 1850 Wells, opposite Lincoln Park.

LEARN DESIGNING, DRESSMAKING, and tailoring. Diplomas given. Positions free. Est. 1892. Patterns cut to fit. Call or write McDOWELL SCHOOL, 209 S. State-st.

MISS E. KIRKE-NEARY—FRENCH MILLInery School. 1219 Masonic Temple. Central 1854.

KEISTER'S LADIES' TAILORING COLlege, 40th and Cottage Grove. Call or write for terms. MARIE BALLEW, Principal.

GORTON'S SCHOOL HIGH CLASS DESIGNing, dressmaking, patterns. 118 N. State.

MME. HUNT MILLINERY SCHOOL. DAY eve. classes. 1201 Masonic Temple. Cen.5490

TO RENT—ROOMS—CENTRAL.

MICHIGAN-AV., COR. 11TH-ST. GRANT Park Studio—To Rent—Large, light, airy residential studios and bachelor quarters; single or suites; furnished; steam heat; shower baths, etc.; overlooking Grant Park and the lake; $50 to $70 per month. Inquire on premises.

TO RENT—ROOMS—SOUTH.

BLACKSTONE, 6709, 1ST—TO RENT—ELEgant rm., 1 or 2 gents.; priv. fam.; strictly mod. apt.; no other roomers; best trans.; C., surf., L; nr. Jackson pk; bd. opt Mid.694.

BLACKSTONE, 5412—TO RENT—BACHElor's attractive, quiet rm.; nr. I. C.

BLACKSTONE, 5210—TO RENT — PLEASant sunny frt. rm.; mod.; res.; I.C. exp.

BLACKSTONE, 5315, 3D—TO RENT—SINgle front rm.; nr. 53d I. C. ex. Mid. 8802.

CALUMET, 4746—TO RENT—VERY DESIR. ably frt. and outside rooms, priv. lavatories, electric lights, steam heat; $3 and up; 1 blk. L. exp. and surface.

CALUMET-AV., 4835, 1ST—TO RENT—EXcept. lge. rm. with tile bath; suit. for 2; in priv. fam.; stm., elec., h. w.; res.

CALUMET, 4520, 2D—TO RENT—BEAUT. large, splendidly furnished room adjoining bath; near L and Wash. Park; references.

CALUMET-AV., 4835, 3D APT.—TO RENT—Beautiful large light airy front bedroom; no other roomers; near 47th-st. L.; reas.

CALUMET, 4818—TO RENT—PLEAS. RM., big closet; elec., st. ht.; L and sur.; porch; $2.25.

CALUMET, 4508, 1ST—TO RENT—ELEgantly furn. parlor, with piano, conn. bedrm., all conv.; suit. 2; $30.50. Sup. fam.

CALUMET, 4625, 3D—TO RENT—CLEAN attractive rooms; porches; modern; L exp.

CALUMET, 5413, 2D—TO RENT—LIGHT rm., stm., priv. fam.; 55th "L"; $2.

CALUMET-AV., 2601, APT. 408—TO RENT —Pleasant room for gentlemen.

CALUMET-AV., 1128—TO RENT — COMfortable furn. front room, mod.; exc. trans.

CHAMPLAIN-AV., 4434—TO RENT—LARGE light airy rooms; furnished or unfurnished; residence; good transportation; $2 up.

CORNELL, 5245—TO RENT—SUITE; pr. bath, porch; I. C. exp. surf. Reardon.

COTTAGE GROVE, 4452, 2D—TO RENT—Lge. light bedrm.; stm.; h. w.; pri. fam.; $2 wk.

DORCHESTER-AV., 5225, 1ST APT. — TO Rent—Furnished room with lavatory; gentleman preferred; in family of 3 adults.

DORCHESTER-AV., 6036, 1ST APT. — TO Rent—Front room; private family; "L" express; I. C. and surface lines.

DORCHESTER, 4732—OUTSIDE RMS.; near I. C.; surf. and lake. Kenwood 3356.

DORCHESTER 6201, 2D—TO RENT—LARGE outside rm.; mod. apt.; bath. Mid. 6714.

DREXEL-BLVD., 4249—TO RENT—NEW bldg., attractively and completely furnished bachelor apartments; $45 and $50; 3 rms. and up; 15 minutes from loop. Kenwood 780.

DREXEL-BLVD.—TO RENT—2 RM. FRT. suite; high class apt.; pri. fam. Ken. 7647.

DREXEL-BLVD., 3961—TO RENT—PLEASant rm., suit. 2, $2.50; Ken. L. surf.

DREXEL-BLVD., 4001, 2D—TO RENT—Large front room; good trans.

EAST END-AV., 1444 — NOW HYDE PARKblvd.—To Rent—Every room with private bath and shower, overlooking lake and park; 10 minutes to the Loop on 1 Ex. Exp.

ELLIS-AV., 3860—TO RENT—ATTRACTIVE front room, modern; private family; I. C., elevated, surface. Oakland 2898.

ELLIS-AV., 4531—TO RENT—COMFORT. able room; clean; reas.; shower bath; use of parlor; breakfast optional.

ELLIS-AV., 6212, 3D—TO RENT—LARGE, attractive outside rm., pri. lav., spotless; emp. people pref.; ex. pri. fam.

ELLIS-AV., 4165—TO RENT—SUNNY FRT. rm., cor. apt., mod., C., L., 43d I. blk.

ELLIS-AV., 4235—TO RENT—SINGLE front rm., priv. family; all conv. Miller.

ELLIS-AV., 4414—TO RENT—LARGE RM. for two; also single room.

ELLIS-AV., 6305, 3D—TO RENT—LIGHT front rm., mod.; 2 in fam.; refs.; Ken. L.

ELLIS, 4129, 2D—TO RENT—FRONT RM., priv. family very reas.; ½ blk. Ken. L.

ELLIS-AV., 6222, 1ST—TO RENT—LGE. attractive rm., with lav.; fam. 3 adults.

ENGLEWOOD-AV., 6016—TO RENT—SECond-st. To Rent — Nicely furnished light, well heated room; hot and cold water in room; excellent transportation; private residence; $5 per week. Phone Wentworth 3502.

FIFTY-FOURTH-ST., E. 1366 E.—TO RENT —Attrac. frt. rm.; priv. home; I.C. H.P. 7758.

FIFTY-SEVENTH-ST., E., 307, 2D—TO Rent—Newly furn. rm., very mod. apt.; priv. fam.; nr. park, "L" exp. Engle. 6715.

FIFTY-NINTH, E., 332, 3D—TO RENT—Large front rm.; nr. "L"; gentleman; priv.

FIFTY-THIRD, E., 353, 1ST—TO RENT—Front rm., $2.50 wk.; nr. park and L; stm. ht.

FORTY-SEVENTH-E., 1322—TO RENT—IN Kenwood-Walker apt., high grade rooms in suites; 1-3 with or without bath; ref. Ken. 300.

FORTY-SEVENTH-PL., E. 1355—TO RENT —Desirable rm., adj. bath; good trans.

FORTY-NINTH-ST., E., 115, 3D—TO RENT—Marr. couple emp. will share mod. 5 room apt.; $3.50; good transp. Address M 69, Tribune.

FORTY-NINTH-ST., E., 823, APT. B—TO Rent—Sunny mod. rm., reas., bath, use of living rm.; young lady pref.; 55th "L" exp.

FORTY-SIXTH-E., E., 344—TO RENT—OUTside rm., suit. 1 or 2; priv.; 1 blk. I. C., surf.

FORTY-SEVENTH, E., 1123—TO RENT—Rooms, with or without bath; front or side rooms; reasonable; L. C. and surface.

FORTY-FIFTH-ST., E., 419, 2D—TO RENT—Outside rm., mod., lge. closet; $2.50.

FORTY-FIFTH-ST., E., 311, 3D—TO RENT — Front rm., 1 or 2 gents; L., Drex. 320.

FORTY-SECOND, E., 120, 3D—TO RENT—Mod. frt. rm.; exc. transportation; reas.

FORTY-EIGHTH-PL., E., 418, 3D APT.—TO Let—Sunny front room; suitable for 2 gentlemen; bd. optional. Oak. 5683.

GRAND-BLVD., 4103—TO RENT—LGE. new furn. rm.; priv.; Kenw. exp. Oak. 1865.

GRAND-BLVD., 4022—TO RENT—LARGE, bath; front room, excellent transportation.

GRAND-BLVD., 4222—TO RENT—FRT. RM., bath; home comf.; board opt.; terms reas.

GREENWOOD, 4331—TO RENT—MODERN, front room; closet; adj. bath. Oak. 9360; $2.50; gent.

GREENWOOD, 6326, 2D—TO RENT—FRONT 3 rm. suite, suit. for 3; mod., reas.

GREENWOOD, 6335, 1ST APT.—TO RENT—2 unfurn. lge. light rms.

HARPER, 5812—TO RENT—EXCEPTIONAL opportunity for refined gentleman to reside in high class private home; 2 blks. from Jackson Pk.; no other roomers; excellent transportation; reasonable. Midway 2077.

HARPER, 6045—TO RENT—FR. SUITE OR single rm.; mod. apt.; C., L. 15 min. to loop; Jackson Park; reas.

HARPER, 6253, 3D—TO RENT—LARGE bedrm.; nr. park, L., C.; gents.

HARPER, 6317—TO RENT—RM., 1 BLK. I. C., L. Jack. Pk.; 3 in fam.; 4 gents.

HARPER, 5211, 3D—TO RENT—DESIRABLE room; mod.; lav.; priv.; 53d, I. C.

HYDE PARK-BLVD., 1512, BOULEVARD INN—To Rent—Large, light rooms, nicely furnished, connecting bath, in a high class new building; opposite Hyde Park Hotel, ½ block Chicago Motor Coach. Hyde Park-av. cars. Rates, $7.50 and up per week. Phone Drexel 1703.

INDIANA, 3332-34—3D—TO RENT—ATTRbeaut. furn. bright rms., in new home, everything fresh, clean, and new. Mid. 763.

INDIANA-AV., 4101—TO RENT—L I BLK. front and bk. parlors, $3 each; also rm. at $2.75; all outside rms.

INDIANA, 3030—TO RENT—NEWLY DECorated and furnished rms., excellent trans. to loop; hot water heat.

INDIANA, 4606, 1ST—TO RENT—SINGLE rm., $2; back parlor with lavatory, $4; completed; bskpg. suite, $6. PRINTZ.

IND.-AV., 5820, FRT. 2—TO RENT—LIGHT room; private American family; near park and 58th L express.

INDIANA, 4633, 1ST—TO RENT—LGE., nicely furn. rm., suit. 2; "L" exp.

INDIANA-AV., 5730, 2D—TO RENT—NICE, large room; all modern conv.

INDIANA-AV., 4431, HOTEL MANOR — To Rent—Mod. rms., sing or dbl.; elec.; st. ht.

INDIANA, 5704, 3D—TO RENT—NICE OUTside rm., all con.; L, surf., ph.; gents; reas.

INDIANA, 4230, 2D—TO RENT — LARGE front rm. with or without kit. priv.

INGLESIDE-AV., 6234, 2D—TO RENT—ATtract. sunny rm.; new, clean. H. F. 8854.

KENWOOD, 5704 — TO RENT — ATTRACtive, beaut. furn. bright rm. in new home; everything fresh, clean, and new; lavatories; rates from $2.50 to $5 single and $5 to $7 double; I. C. express and surface lines.

KENWOOD-AV., 6032, 2D—TO RENT—SINgle and dble. rms.; mod.; nr. U. of C.; ex. trans.

KENWOOD-AV., 6119, 2D—TO RENT—LRG. front rm.; stm.; reas.; ex. trans.; phone.

KENWOOD, 6156—TO RENT—SING. AND double front rms.; sep. or en suite; nr. I.C.L.

KENWOOD, 6324, 2D—TO RENT—LGE., mod. rm., 1-2 gents; I. C., "L" surf.

KENWOOD, 6310, 3D—TO RENT—LARGE mod. rm. suitable for 1 or 2 gents.

KENWOOD-AV., 6352, 2D APT.—TO RENT —Outside rms., with or without board.

KIMBARK, 6223—TO RENT—MRS. BULLEN has 2 lge. rms., 2 bath; also front rms.; no home in city like it; families rent 8 yrs.; board opt. Pk. Hyde Park 1886.

KIMBARK, 6238, 1ST—TO RENT—2 RMS., e. bath; suit.; new high class apt.

KIMBARK, 6238—TO RENT—LARGE RM., sun parlor; new; suitable for 2 or 3.

LAKE PARK, 4901—TO RENT—PRIVATE family; newly furnished large, light front room; ideal location; reasonable. Drexel 7510. SAFE.

LAKE PARK-AV., 4810—TO RENT—LARGE, attractive front room; I. C. and surface. SCHALL.

LAKE PK., 4324, 2D—TO RENT—ATTRAC. sgl. rm.; mod. apt.; L. 43d surf.; reas.

LAKE PARK-AV., 4329—TO RENT—LGE. sunny room; running water; piano; $5.

LAKE PK.-AV., 4808—TO RENT—ATTRAC. light rm., lav.; I. C., surf. MAXWELL.

LAKE PARK, 4811—TO RENT—ATTRACtive rm., mod. apt.; pr. fam.; I. C. Robeson

LAKE PARK, 4654—TO RENT—LARGE front rooms; business people; priv. fam.;

SIDNEY-AV., 4438—TO RENT—NEWLY clean furn., pleasant room for person employed. Oakland 5159.

SIXTY-FOURTH, E., 1515, 4TH—TO RENT—Attractive, sunny rms.; nr. L, I. C. H. Pk. 3955.

SIXTY-SIXTH-PL., 1524—TO RENT—RM. with pvt. private family; near Jackson Pk.; exc. transp.; $3.00. Midway 9794.

SIXTY-SECOND-ST., E. 2D—TO RENT—RM., twin beds, connec. bath, suitable for 2 gentlemen.

SIXTY-SIXTH-PL., 1524—TO RENT—FRNT. rm., I. C., L. Blackstone 4450.

SOUTH PARK, NR. 53D—TO RENT—MOD. frt. rm. facing Wash. Pk.; nr. "L." Drexel 762.

STEWART-AV., 6930, 2D—TO RENT—NICEly furn. front room, steam heat; trans., R. L.; gentleman; 2 in fam.; refs.; Ken. L.

THIRTY-THIRD-ST., E., 210, FLAT C—TO Rent—Large frt. rm., kitchen privilege. Phone Douglas 2612.

THIRTY-THIRD-ST., E., 210—TO RENT—Fr. rm. reasonable; suitable for man and wife or gentleman. Tel. Douglas 2612.

UNIVERSITY-AV., 6131, 2D—TO RENT — Sunny well fr. rms., $3, and $3.50; I. C., blk. "L" sta.

UNIVERSITY-AV.,6218, 3D APT.—TO RENT —Large, light room with lavatory; private family; within hear; near park; gent. only.

UNIVERSITY, 6449, 2D—TO RENT—FRT. rm., pri. fam.; board opt.; reas.

WOODLAWN, 6024, 3D—TO RENT—SINGLE and double rms.; gentlemen or ladies; light hskpg. opt.; I. C., and surf.

WOODLAWN, 6329, 1ST—TO RENT—ATTR. beaut. furn. bright rms. in new home; everything fresh, clean, and new; lavatories; etc. Sher. ex. Bdwy. surf.; $4 wk. up. Well. 8080.

WOODLAWN, 4459—TO RENT—FRONT room, line outlook, near Ill. Cent., L. surf.

WOODLAWN, 6205, 2D—TO RENT—COMfurn. frt. rm.; priv. fam.; gent. pfd.

WOODLAWN, 6151—TO RENT—FRT. R. mod., h. comf., $2.25. Stewart 69.

TO RENT—LADY WOULD LIKE MARRIED couple to room, board or light housekeeping; private home; references; quiet; all rooms light and modern. Address B A 127 Tribune.

TO RENT—LIVING RM. AND ADJ. BEDrm. sunny; both front; nr. 51st L; also 3 housekeeping rms., furn., priv., lg. screened back porch; ref. Ken. 313.

TO RENT—DESIRABLE FRONT RM., LAV. 2 large closets; priv. home, garage space; people employed; I. C. ex., Ken. "L." Oakland 5040.

TO RENT—BUSINESS WOMAN WILL share 3 room furnished apt., South Side, with bus. woman; reas.; refs. Address J 96, Tribune.

TO RENT—BEAUTIFUL LGE. RM. WITH dressing rm.; also sm. rm.; new furn.; priv.; nr. Wash. pk.; board opt. H. P. 8029.

TO RENT—NICELY FURNISHED BACHElor apt., 3 rms., bath; use of bath; private bath, $25 month up. Oakland 751.

TO RENT — IN KENWOOD. Single or en suite; breakfast served in room; mod. conv.; near I. C. Kenwood 1100.

TO RENT—FURN. ROOM NEAR 47TH L.; two in family; gentlemen; references exchanged. Address L 469, Tribune.

TO RENT—4 ROOMS, $20. Open 5473 Kimbark-av.

TO RENT—MODERN FRONT ROOM, WITH fine breakfast; $17 month. Kenwood 2251.

TO RENT—FURN. RM., PRIV. FAM.; to teacher, nurse, or lady empl. Ken. 4555.

TO RENT—OUTSIDE RM., ADJ. BATH, $20 mo.; Jewish gentleman; L. Englewd. 6407.

TO RENT—ELEGANTLY FURN. FRONT rm., priv home; 53

WANTED—TO RENT—ROOMS.

South Side.

WANTED—WELL FURNISHED BATH; O'CLOCK; ADDITIONAL; PRIVATE OTHER ROOMERS; MAN HOLDING EXEC- WITH PROMINENT FIRM; HYDE PK. OR KEN- HOME CONDITIONS; PROPOSITION; VERY ACCOMMODATIONS; ADDRESS B A 483.

WANTED TO RENT—2 UNFURNISHED ROOMS WITH OR WITHOUT BOARD.

In any kind of surroundings, with privilege of flowers in back yard or a neighboring garage; owner can have the vegetables and flowers; gentleman; front rooms preferred; particulars. Address A T

WANTED TO RENT—REQUIRED BY WIDOW with baby girl, 18 months, clean, comfortable sleeping room in private home; locality immaterial but handy for car; where good care will be given child; locality preferred; give lowest permanency. Address J 138, Trib.

WANTED TO RENT—ROOM, IN A PRI- by professional business man; modern; near Lake Shore L station on Garfield boulevard; always home after 11 30 p. m.; before 9 a. m. Answer J 301, Tribune.

WANTED TO RENT—BY YOUNG BUSI- pleasant room with private family; between Sheridan and Bryn Mawr; references if required. Address Tribune.

WANTED TO RENT—BY TWO WOMEN one sunny room or two connecting, running water or convenient to private family; references exchanged. H 634, Tribune.

WANTED TO RENT—BY GENTLEMAN— Logan Square or Humboldt Park, unfurnished. Address M 643,

WANTED TO RENT—BY TWO GENTLE- in private family on South Side where there are young people, private bath preferred; state terms and full particulars. Address M 168, Tribune.

WANTED TO RENT—2 OR 3 FURN. OR single rooms; private family; no children; state terms. Address Tribune.

WANTED TO RENT—BY GENTLEMAN, or two well furnished rooms with private bath. Give full particulars. Address Tribune.

WANTED TO RENT—3 OR 4, UNFURN., bath, phone, between Throop and Lake and 12th. Address J 518, Trib.

WANTED TO RENT—BY QUIET YOUNG room with bath, refined neighborhood, convenient to loop. Address J 263.

WANTED TO RENT—YOUNG MAN, SIN- desires room in Wilson-av. district; people most important. Address Tribune.

WANTED TO RENT—YOUNG LADY, VOICE student, emp., rm. and breakfast, use piano or exercising; trans.; reasonable. Address P 187, Tribune.

WANTED TO RENT—4 RMS. AND KITCH- for unfurnished, with bath; state terms of room and privileges; North or South side. Address J 473, Tribune.

WANTED TO RENT—2 CONNECTING rooms, unfurnished, between 37th and 43d and Grove-av. and the lake. Address Y F

WANTED—SMALL IMPROVED FARM NEAR town; will pay cash; deal with owner. Address J 102 N. 1st-av., Maywood.

BOARD AND LODGING—NORTH.

SHERIDAN-RD. 915, single rooms, private TWO ROOM SUITES THE GRACELAND, baths, ex. table. Sher. Graceland 7379.

SHERIDAN-RD. 4254—LARGE FRONT R. good board; reas.; Buena-Sher. exp.

STATE N. 1232—ATTRACTIVE, LARGE also small room for people desiring superior accommodations; like priv. home.

STATE N. 1250—ROOMS; RUNNING WA ter; excellent board; near trans.; gents.

WISCONSIN-ST. 226, OPP. LINCOLN PK.— Bright rooms; run. water; excel. table; 15 min. to loop; $6.50 up. Lincoln 1245.

COLCHESTER INN, ROOMS, SINGLE OR en suite with private bath. Excellent table. Kenmore-av. 1 blk. beach, 2 blks. Edgewater 1750. L exp.; rates reason.

BEAUTIFULLY FURNISHED ROOM, PRI- vate home; good meals; gentleman preferred; North Side, near Argyle L station; Phone Sunnyside 8507 after 5 p. m.

ROGERS PARK—BLK. "L" STA., CHOICE dble rm., sleeping pch.; $18 for 2; also sgle. rm., $7.50; best table. Reg. Pk. 5508.

BOARD, FATHER AND CHILD OVER 3 years; ref. Address J 55, Tribune.

BOARD & LODGING—NORTHWEST.

RICHMOND, N. 1125—NICELY FURN. front rm. and exc. board for 2 gents or married couple; ½ blk. Humboldt Pk.; priv. fam. Humb. 2288.

TRIPP, N. 3717—RM. AND BOARD, SUIT- 1 or 2, mod. conv.; home cooking; $6. Irving 7785.

BOARD AND LODGING—WEST.

ADAMS-ST. 1122— MOD. RMS., RUN. W. MID-TOWN CLUB. stm., el.; $5.50 dbl. A gentleman's home. $7 sgl.; home cook.

ASHLAND, S. 110, WEST MANOR—SING. and dbl. rms., home cooking; $8 up.

CARROLL-AV. 3301—KEDZIE 1761—RM., board, washing; priv. fam.; trans.; $5.

WALNUT-ST. 110—WOMAN, EXCL. COOK, will fur. apts. for bus. people. Garf. 4093.

WASH.-BLVD. 3053—MODERN 3 ROOM suite, with porch; large front room with single room adjoining; home cooking.

WASHINGTON-BLVD. 2814 — BEAUTIFUL outside rms.; steam, elec.; excellent meals.

YOUNG BUSINESS WOMAN WANTED TO board and room in private family; new home; W. S., nr. L, surf. Address B B 350, Tribune.

HOTELS.

HOTEL PLYMOUTH

BROADWAY AND LELAND.
One block to Wilson-av.
16 minutes to loop.

HALF BLOCK OF COMFORT and SAFETY. Single room and 2-3-4 room suites with private bath.

NEWEST MODERN FIREPROOF HOTEL ON NORTH SIDE.

Daily, $1.50 & $2. Special weekly rates.
Suites, $14 weekly up.
Telephone Edgewater 9200.

Drexel Arms

200 ROOMS.
FINEST BOULEVARD LOCATION.
Large attractive rooms with private bath AT $1.50 PER DAY FOR TWO PEOPLE. Single room, with bath only, $1.25 a day. Every modern convenience; 18 minutes from center. Cottage Grove cars to door, elevated and ill. Central two blocks. Tel. Drexel 8573 CAFE THE BEST. MODERATE PRICES. DREXEL AND OAKWOOD-BLVDS.

HOTEL MELBOURNE

100 unusually large outside rooms.
Each with private bath and phone.
Perfect service. Excellent cafe.
A new and beautiful family hotel, on a quiet residential street, offering all conveniences and completeness of the popular downtown hotels, without their extreme prices and without the smoke and noise. Situated on Chicago's famous North Shore, in the heart of the Wilson-av. district. 18 min. from loop. 1 blk. west of Wilson-av. sta. 4625 N. RACINE-AV. Ph. Sunnyside 5000.

HOTEL LA STRAIN

AND ANNEX, 3332 & 3318-AV.
Cozy, steam heated, electric lighted rooms, single or en suite, with or without private bath. American plan, single, $8 to $12 per week; double $14 up. Special dinner and family rates. European plan, $1 day. Attractive weekly and monthly rates. Phone in every room. Elevator service day and night. I. C. and Cottage Grove surface lines one block; 10 minutes' ride to business and amusement district. J. O'DONNELL, Prop. Phone Douglas 7100.

TO RENT—"THE TYSON".
4257-59 GRAND-BLVD.
HIGH CLASS BEAUTIFULLY APPOINT- ED, MODERN BLDG., 1, 2, 3, 4, 5 room suites, COMPLETELY FURNISHED.
Each apartment has private bathroom, console, wall bed, gas range, icebox, telephone, elevator, maid service, handsome reception room, spacious porches and grounds; excellent transportation, elevated cars and surface car lines.
RATES, $12 WEEK UP; $50 MONTH UP.
PHONE OAKLAND 2604.

BREWSTER HOTEL
500 Diversey-blvd.
Phone
Lake View 570.

AT NORTH END OF Lincoln Park, east of Clark-st. Excellent cafe on top floor with unsurpassed view overlooking lake; small suites for those desiring tra.tive locations at moderate prices; new management.

HOTEL GRASMERE.
European.
4624 Sheridan-rd.
Ravenswood 3701.

MOST EXCLUSIVE hotel on North Shore; just completed; every room with bath; single or en suite; with private porches; large beautiful lobby; parlor; el. light; courteous serv.; $3-$8 week; office and restaurant main floor. Cal. 5653.

TO RENT — KENWOOD HOTEL, 3 ROOM third floor apartment, $100 per month; 2 blocks from Illinois Central, 47th-st. station. Apply Suite 31.

HOTEL MORLONDE, CORNER SHERIDAN and Morse. All modern conveniences. Permanent rates, $6 per week and up; transients, $1.50 up. Sunnyside 7171.

THE ARCOLA, 1800 LAKE PARK-AV.— Best accommodations in city for the money. Rates, $8 to $12.

KENWOOD HOTEL, 47TH AND KENWOOD —Maid, elevator, and bellboy service. Cafe in building. Oakland 1000.

THE CLUXTON
AT BIRCHWOOD BEACH.
7450 Greenwood-av. Tel. Rogers Park 395.

THE COLBROOKE—ATTRACT RMS., SIN- gle or en suite, priv. bath; phone in every rm.; I. C. and surf. 1136 E. 47th. Ken. 3185.

ALAZAR INN, WILSON-AV. DIST
905 Windsor-av. Single and dble. rms.
Edgewater 1082. Am. plan. Nr. Wil. L.

HOTEL MARLOW, BEST NO. S. LOCA- 923 Wilson-av. tion; rms. sing. or en Sunnyside 4040. suite; ex. home ckr.

LINCOLN APTS., 1648 LUNT. ROGERS PK 1, 2 or 3 rms., bath, kitchenette. Murphy beds, $25 up; Am. plan, $8 up. R. P. 900

YOU'LL LIKE WEAVER'S HOTEL—COZY, mod.; 2 min. N.W.L. 1016 Wilson. Edg. 2464.

HOTEL BIRCHMONT, 1456 FARGO-AV.— AMERICAN PLAN. PH. ROGERS PK. 800;

HOTELS.

The St. George
ON THE MIDWAY
BLACKSTONE & 60TH-ST.

What It Means to You.

Every Desire Fulfilled.

The most advanced ideas in modern architecture and design have all been embodied in this PREFERRED HOME.

Every modern convenience consists of a SPACIOUS LIVING ROOM, cabinet wall bed, kitchenette, screened sleeping porch with awning, and PRIVATE BATH.

Luxurious lounging rooms, lobby, parlors, and dining rooms at the service of guests at all times.

The location—The St. George is just 15 minutes' ride from the BUSINESS CENTER OF CHICAGO, VIA ILLINOIS CENTRAL R. R. STATION 1 BLOCK.

It is adjacent to the UNIVERSITY OF CHICAGO, which insures a REFINED residential locality.

Only a few minutes' walk to golf links, tennis courts, parks & beaches.

RATES.
European, $45 to $60 per month.
American, $25 to $30 per week, family rates.
CONCEDED to be THE BEST and la THE BEST in Chicago.
YOUR PERSONAL INSPECTION IS INVITED. Telephone Midway 5756.

HOTEL HATES AND ANNEX, SPRINKLED WOODLAWN.

ONE BLOCK FROM ELEVATED STATION, JACKSON PK. EXPRESS; CONVENIENT TO ILLINOIS CENTRAL.
NICELY FURNISHED RMS., WITH OR WITHOUT PRIVATE BATH.
RATES $1.50 TO $2.50 PER DAY, $8.50 TO $14 PER WEEK.
AMERICAN PLAN.
PHONE HYDE PARK 4400.
6471 AND 6475 UNIVERSITY-AV.

4714-26 MICHIGAN-AV.
Convenient to L and surface cars.
Newly and completely furnished.
4 rooms, porch, tile bath; $50 and $55.
See agent, janitor on premises.
PHONE OAKLAND 1418.

BOARD WANTED.

BOARD—MIDDLE AGED GENTLEMAN wants home with small private family of refinement; will pay $15 a week for such this privilege; must be on North Side and no other boarders. Have own player piano and motor car. Address S 548, Tribune.

BOARD—BY A MIDDLE AGED COUPLE, 3 rooms (preferably unfurnished), with private bath, with board; city or suburban, not dependent on surface lines. Replies not considered unless descriptive, including price. Address M 179, Tribune.

BOARD—AND ROOMS—IN REFINED HOME by gentleman and little daughter 4 years old, who could have best of attendment and be brought up with mother's care. Must be exclusive. Would consider Evanston. Permanent. Address G 813, Tribune.

BOARD—GENTLEMAN AND DAUGHTER, 10 years old, wish home with refined, small family, child companion, and musical preferred; state particulars. Address M 333, Tribune.

BOARD—YOUNG MAN FROM ALASKA, harp student, wishes private board and room; large room; address mail only, P. RALSTON, Grant Park Hotel, 704 Michigan-av.

BOARD—GENTLEMAN WANTS ROOM AND board; private, modern home, where there are no other boarders. Address M 150, Tribune.

BOARD—REFINED HOME FOR MOTHER (emp.) and girl, 6, where child is really desired and entire charge will be taken. Address J 421, Tribune.

BOARD—YOUNG MARRIED COUPLE WANT room and board; can move Tues.; convenient to Rogers Park, Evan. Byn Mawr or Glendale L stations. Address M 170, Tribune.

BOARD—CONGL. CPL., BOTH EMP., WILL pay $40 for room and brkfst. in modern apt. near 63d and Stony Island-av. Address J 467, Tribune.

BOARD—YOUNG MARRIED COUPLE EM- ployed desires room and board; Catholics. Address J 216, Tribune.

BOARD—AND 2 FURN. OR UNFURN. RMS. for family of 3; N. S. preferred. Address B B 94, Tribune.

BOARD—WANTED, CONNECTING ROOMS with board; marr. couple and infant; clean, light home; 4838 S. Oakland 5537.

BOARD—BUSINESS WOMAN WANTS AT- tractive room and board; Kenwood. Address J 85, Tribune.

BOARD—TWO BROTHERS, GERMAN, WITH child, family, near Divers. North-av. and Clark. Address G 285, Tribune.

BOARD — AND ROOM; PROTESTANT; west, or near Garfield Park; references. Address M 204, Tribune.

BOARD—HOME WANTED FOR 2 BOYS, 9 and 11; $15 per month each. Address M 144, Tribune.

BOARD — LADY EMPLOYED DESIRES board in priv. family, vic. Lake-st. and Cicero-av. Address M 111, Tribune.

BOARD—YOUNG LADY, EMP., RM., BD., and laund. reas.; N. S. pref. Address P P 538, Tribune.

BOARD—AND RM., BY LADY EMP.; CONV. Loyola sta. R. P. $8. Address M 543, Tribune.

RM.; PRIV. FAM.; YOUNG LADY EMP.; nr. W. Electric. Address M 76, Tribune.

BOARD—AND LARGE FRT. RM.; LADY; $10. Wilson-Buena dis. Phone 1021.

BOARD AND RM.—BY 2 YOUNG LADIES; nr. L. Address G 241, Tribune.

ROOMMATES.

ONE OR TWO GENTLEMEN TO SHARE beautiful bachelors' apt., So. Side; piano, victrola; refs. Call Sunday or after 7 week days. Blackstone 1425.

WOMAN WILL SHARE MODERN APT. with business woman; near Sheridan exp. station and lake; reas. to right party. Address J 55, Tribune.

LADY TO RENT RM. OR SHARE APT. with business woman; N. Side; refs.; conven.; 2 blocks bathing beaches; reasonable price. Agent on premises Saturday and Sunday.

McKEY & POAGUE, 1463 E. 53d-st. Hyde Park 2799.

TO RENT—4501 FORRESTVILLE-AV. steam heat; 10 room stone front residence; decorate to suit; immediate possession; $75.00

930 E. 42d-pl., nr. Drexel-blvd. and Kenwood L. sta.; 10 rooms; corner alley; large, light rooms; suitable for rooming house; $70.00 and 50.00

4042 Ellis-av.; 2 rooms; bath; $20 and 50.00

3846 Lake Park-av. rms. detached; front; near L. C. suburban; May 1st. H. O. STONE & CO., 76 W. MONROE-ST.

TO RENT—
1158 E. 43d-st., 7 rooms, $27.50.
1154 E. 43d-st., 7 rooms, $25.
6203 State-st., 6 rooms, $20.
6233 State-st., 6 rooms, $32.50.
826 E. 69th-st., 8 rooms, $22.50.

We will make terms on these houses that cannot be duplicated. Call us for information.

CHANDLER, HILDRETH & CO.,
56 W. Washington-st.

TO RENT—5740 HARPER-AV., 9 RMS., $45.
5743 Harper-av., 8 rooms, $37.50.
5731 Harper-av., 8 rooms, $37.50.

We will decorate these houses throughout and put in first class condition. We are looking for responsible tenants and are willing to make terms accordingly. Call us for full information.

CHANDLER, HILDRETH & CO.,
56 W. Washington-st. Cent. 5151.

TO RENT—
3055 Grand-blvd., 11 room modern house with garage; hardwood floors, steam heat; will decorate newly. Open for inspection today.

Owner, Tel. Drexel 880, or
WILLIAM O. TRAINER, Agt.,
30 N. Mich.-av. Tel. Rand. 4881.

TO RENT—HOUSES, SOUTH SIDE, IN AUBURN PARK.

House, 10 rooms, 7703 Fielding-av., $18.
House on Auburn Lake, 7881 Winneconna-av., $18.
7732 Winneconna-av., $18.
Apply 1101, No. 6 N. Michigan-blvd., cor. Madison, or phone Stewart 3084.

TO RENT—2950 PRAIRIE-AV., ATTRACTIVE 3 story brown stone house, 14 rooms and bath; furnace heat; in first class condition; for rooming house; will give good lease and attractive rent to good tenant.
E. ORRIS HART & CO.,
617, 38 S. Dearborn. Cent. 1486.

TO RENT — 4340 ELLIS-AV., SEMI-DE- tached 8 room house, 2 baths and lavatories; new electric fixtures; new hardwood floors throughout; complete in every detail; transportation L. C., Kenwood L. and surface; rent $80, including heat, hot water, and janitor service. Telephone Oakland 84.

TO RENT—5731 BLACKSTONE-AV., 12 RM. brick residence in university neighborhood; excellent transportation; house will be redecorated and put in first class shape; near lake and park.

A. H. PARKER,
Hyde Pk. 1436. 1500 E. 57th-st.

IVY HALL—BUILT FOR THE OWNER'S PRI- vate residence; offered now for the first time, 2444 E. 72d-st., a 10 room home with garage; $75 per mo. It will pay you to investigate this.
CHANDLER, HILDRETH & CO.,
56 W. Washington-st. Cent. 5151.

TO RENT—5550 ROSELL-AV., 10 ROOMS, 3 baths; near park, lake, I. C. exp. service; large lot; fine big yard; to private family or fraternity house; $100 per mo.
JOHN A. CARROLL & BRO.,
53d-st. and Lake Park-av. Hyde Park 400.

TO RENT—2967 SOUTH PARK-AV., 20 RM. brick house, 5 baths, hardwood finish; 3 kitchens; good order; $60 per month; 1 month rent free. Key at 2975 S. Park-av.
GEORGE W. UNDERWOOD, Owner,
814 Tacoma Bldg. Phone Main 1520.

TO RENT—OR FOR SALE—10 ROOM RES- idence, 4928 Ellis-av.; fine house; fine location; reasonable; terms; open for inspection, Sunday, March 18, from 10 to 1 and 2:30 to 4:30.
C. H. ZEISS. Tel. Superior 1773.

TO RENT—1346 E. 49TH, COR. KENWOOD- ay., 7 rooms; gas and elec.; steam heat furnished by owners; every room outside light; right for private family; $40 mo. See owners at 1350 E. 49th. Phone Oakland 1418.

TO RENT—A MODERN 9 ROOM HOUSE, located in the heart of Kenwood, overlooking lake; 4 baths; hardwood floors; electric light, porch and sun parlor in rear. $70.
SCHENDORF & BOENICKE,
947 E. 47th-st. Kenwood 1393.

TO RENT—4203 OAKENWALD-AV., OVER- looks Lake Michigan and is one block from Kenwood "L," 433-st. surface and Illinois Central station; 8 rooms; steam heat, furnace heat, hardwood floors; $40. E. G. HILL & CO., 112 W. Adams-st.

TO RENT—A MAGNIFICENT HOUSE ON Michigan-av. near 39th-st., $100,000; will be rented for industrial purposes at nominal rate to responsible party. Address P 207, Tribune.

TO RENT OR FOR SALE—5 ROOM BRICK bungalow, convenient South Shore sta., I. C. Ry. and 73d-st. cars. Might consider exchange. Address owner, 7119 Cornell-av. or Phone Hyde Park 3906.

TO RENT—3028 ELLIS (GROVELAND)-AV., modern 11 room brick house, suitable for rooming; furnace heat; 4 baths; $90; to A1 tenant.

WILLIS & FRANKENSTEIN, 110 S. Dearborn

TO RENT—3233 KIMBARK-AV., 9 ROOMS, modern, steam heat, hot water, gas range and refrigerator all included in rent, $55. See janitor. Owner, 1117 Unity Bldg. Cent. 3602.

TO RENT—4619 LAKE PARK-AV. 10 RM. res., 2 baths; modern; new heating plant and piping; will decorate to suit; first class condition; con.session to May; will sell on terms. HOPKINS. Ph. Central 2721.

TO RENT—6417 PARNELL-AV., 5 ROOM bungalow; 2 baths; $32.50. 6253 Indiana-av., 8 room house; furnace; $40.
JAMES BOLTON & CO. Har. 5207
Peoples Gas Bldg.

TO RENT—A MODERN DETACHED HOUSE, overlooking lake and park, 7 chambers each, with private bath and shower; 10 min. to loop on L or exp. For further part, call Midway 6603 before 10 a. m. or after 6 p. m.

TO RENT—14 ROOMS; STEAM; ELECTRIC perf. cond.; 27th and Prairie-av.; rent reasonable; possession now. Address J C 3, Tribune.

TO RENT—LARGE RESIDENCE ON MICHI- gan-av., near 33d-st., 22 rooms, suitable for hotel; $175 May 1.
JOHN B. KNIGHT & CO., 74 W. Washington.

TO RENT—NICE SUBURBAN HOME, 9 R., furn., wide lot, near L and R. I. trains, faces park. 310 N. Normal-pkwy.; $40. Art. 148 W. 69th-st.

TO RENT—DESIRABLE 6 ROOM BRICK house, $30 per mo.; rent applied as purchase money; 5747 So. Green. Open Sunday. Owner. Address A H 165, Tribune.

TO RENT—432 E. 40TH-ST.—LARGE LGT. 12 room corner brick house, with good basement; $35. Apply GEORGE H. TAY LOR, 515 Royal Ins. Bldg. Wabash 1246.

TO RENT—1634 MICHIGAN-AV., 10 R. 1831 Michigan-av., 12 r. Suitable for room renting; walking distance.
Apply 721 Gas Bldg. Harr. 1053.

TO RENT—4415 ELLIS-AV., HANDSOME house, 10 rooms and bath, hardwood finish; open plumbing; also garage; $65.
C. F. DURLAND & CO., 230 W. KINZIE-ST.

TO RENT—4009 DORCHESTER-AV., MOD. residence, 9 R., 3 baths; elec.; stm.; gar.; $70.
TO RENT—10 ROOM MODERN RESIDENCE, nr. university; $90. Phone H. Park 7232.
TO RENT—5334 ELLIS-AV., H. W. HEAT. ele. tric; very reasonable.
TO RENT—4214 OAKENWALD, 7 ROOM house; best trans. Apply 4216.

TO RENT—HOUSES—SOUTH.

TO RENT—4510 VINCENNES-AV., $40; EL- egant stone front 10 room residence. 3924 Michigan-av., 12 room brick residence, furnace heat, $50.
W. H. McCLELLAN, 29 E. 31st-st.

TO RENT—HOUSES—NORTH.

TO RENT—BY THEODOR W. BUHMANN, 2634 N. Clark-st. Phone Lincoln 3200
4225 St. James-pl., 12 rms., steam..... $75.00
826 Oakdale-av., 9 rooms, detached, stone front; elect. light; yard, etc. 55.00
646 Wrightwood-av., 10 rms., furnace; large grounds; plenty of light..... 45.00
556 Fullerton-av., 10 rooms, house in good condition; nice location..... 40.00
6054 Belmont-av., 10 rooms, furnace.. 40.00

TO RENT—3436 MAGNOLIA-AV., $50 RES., rec. hall, liv. r., din. r., kitchen; 1st fl.; 4 bed r. and bath 2d fl.; extra maid's and storerms; stove, furnace, elec. light; all oak fl. ATTRACTIVE YARD; 50 ft. lot; EXCLU- SIVE RES. DIST.; best of environments; handy to LAKE and Edgewater L STA. Inspect today 2-6 p. m.
J. F. HECHT, 6211 Broadway. Edge. 7747.

TO RENT—
727 Roscoe-st., 8 rm. light house, large yard; will install elec. H..... $45.00
228 E. Ontario-st., 10 rm. house, good rooming district..... 52.50
112 W. Ontario-st., 12 room house, nr. Clark; will repair..... 40.00
WM. A. BOND & CO., 25 N. Dearborn-st. Central 4694.

TO RENT — SOUTHWEST CORNER LIN- colnwood-av. and Winnemac-av., desirable, well lighted house of 12 rooms and 3 baths; only 10 minutes' walk to the loop. Reasonable rental. Agents wanted. One of the most desirable districts in the city. For private residence only. Inquire Suite 1212, 30 N. La Salle-st. Telephone Main 1776.

TO RENT—UNUSUALLY ATTRACTIVE 10 ROOM RESIDENCE, 4234 CLARENDON AV., near the lake, TWO BATHS, BIL- LIARD ROOM, pleasant porch; large lot; rent $75 per month, to good tenant only. Possession April 1. Inspection now. BROOM- ELL BROS., Managing Agents, 111 W. Washington-st. Tel. Main 1402.

TO RENT—

1308 ASTOR-ST.
11 rooms, 6 bedrooms, 3 baths; steam heat. Rental $150.00.

JOHN J. FISCHER,
10 S. La Salle-st.

TO RENT—4213 N. PAULINA-ST., 9 LARGE rooms and reception hall; house has every convenience. It is a REAL HOME, surrounded by magnificent trees and spacious lawns, in the VERY best section of beautiful Ravenswood. To desirable tenant satisfactory terms will be made.

TO RENT — ATTRACTIVE 10 ROOM RESI- dence, close to 100th, 151 E. Huron-st.; all light rooms, fireplaces, electric lights, flower boxes; excellent servants' quarters; ideal for small family; terms and agreements; for residence only; ready April 1; $90.

TO RENT—1363 DEARBORN-AV., NEAR 8-hilier, 10 rooms, stone front residence; good location for rooming; furnace heat; $50.
BAIRD & WARNER,
29 S. La Salle-st. Central 8300.

MEAD & COE, AGENTS,
69 W. Washington. Ran. 450.

House, 4538 N. Robey-st., 8 r..... $35
House, 3 W. Erie-st., 8 r..... 50

TO RENT—101 E. WALTON-PL., NR. L. S. drive, 2 sty. brick, 10 rms., furnace, $50.

4063 Broadway, 2 sty. frame, brick bast., 10 rms., $45. Apply in garage.
JNO. M. FANNIN & CO., 5 S. Dearborn-st.

TO RENT—938 RUSH-ST., 7, 9, 10 ROOMS, steam heat, arranged for rooming, $50, $60, $72.50; walking distance. N. BUP- PERT, 920 Rush-st.

TO RENT—COZY 8 RM. BRICK, 2 BLOCKS Sheridan express "L" station; newly decorated; $37.50 mo. MITCHELL BROS., 30 N. La Salle-st. Benson 2100.

TO RENT—EDGEWATER HOMES NR. "L" $55 TO $150
MAGNOLIA HOOD or GRANVILLE-AVS.
J. F. HECHT, 6211 Broadway. Edge. 7747.

TO RENT—CHALMERS-PL., HOUSES; 11 rms., 2 baths, priv. residences; 1 blk. east of Wilson "L" sta.; and 1811 OGDEN, SHELDON & CO., 192 N. Clark-st.

TO RENT—12 ROOM RESIDENCE; LARGE grounds; suitable for sanitarium or nursery; near 2 lines of transportation. E. H. SONK- LIN & CO., 3936 Lincoln-av. Well. 11.

TO RENT—2118 LINCOLN PK. W.; MOD- ern, 11 rooms, 2 baths, h. w. heat, immediate possession. R. MAGILL & SON, 1 MANDE- VILLE, 492 N. Clark. Main 1409.

TO RENT—151 W. HURON-ST., 9 ROOM house, $38.50.
MURRAY & PEEL, 10 room house, $55.
COCHRAN & McCLUER, 40 N. Dearborn-st.

TO RENT—RAVENSWOOD, 9 ROOM MOD- ern home; large corner lot; $45 month. 1773 Sunnyside-st. SNELLING & CO., Con- way Bldg.

TO RENT—HOUSES, SOUTH OF PARK, east of State-st., best residence district. Will be put in A1 condition.
Apply 721 Gas Bldg. Harr. 1053.

TO RENT—7 R. HOUSE IN RAVENSWOOD; furnace; garage; $50. L. V. 4884. 4319 Greenview-av.

TO RENT—1614 MONTROSE-AV., 8 ROOM house; good light rooms; rent $37.50.
E. J. SKIDMORE, Hartford Bldg.

TO RENT—410 RM. AND 2 BATH CORNER house; hot water heat 5566 and 568 Ar- lington-pl.; $55 and $65. Lincoln 661.

TO RENT—MODERN HOMES IN EDGEWATER and Rogers Park, up to 12 rooms.
PAUL E. HARTING & CO., 1501 Broadway.

TO RENT—902 N. STATE-ST., NEAR DEL- aware-pl., 10 room house, steam sheat. WILLIAM S. FINKELSTEIN, 110 S. Dearbn.

TO RENT—MOD. BUNGALOW, 5 RMS., block to Howard L. sta.; 100 ft. lot, with many trees; $50. Rogers PR. 228 or 4108.

TO RENT—RAV., 9 RM. HOUSE, ELEC. lt. on 50 ft. lot; furn. heat, trans.; $40, with garage $45. Grace. 3560.

TO RENT—6 RMS., HOT WATER HEAT, $40; also garage, 5840 Wayne-av. Phone R. P. 9726.

TO RENT—NORTH EDGEWATER, NEAR lake; new modern home; $100 to good tenant. Address J 225, Tribune.

TO RENT—9 RM. HOUSE; H. W. HEAT; 2 baths; Schiller-st., nr. drive. Sup. 7496.

TO RENT—7 RM. HOUSE, 27 E. OAK, $35. WALLER. Central 3210.

TO RENT—HOUSES, N. EDGEWATER, $70 to $100. REITER & CO., 1109 Granville.

TO RENT—TWO 8 R. HOUSES. NEAR lake; garage if desired. 828 Wilson-av.

TO RENT—608 ARLINGTON-PL., 10 RM. house, 2 baths, h. w. heat; $75. Lin. 661.

TO RENT—14 RM. HOUSE. FURNACE heat; $45., 1713 Washington-blvd.

TO RENT—HOUSES—SUBURBAN

TO RENT—WILMETTE, BEAUTIFUL NINE room brick residence; hot water heat; $100. Address J 143, Tribune.

TO RENT—WILMETTE, 8 ROOM MODERN residence, F. H. SCHAFFHAUSEN, 2000 Madison-st. Seeley 6024.

TO RENT—SMALL 7 ROOM HOUSE; HOT water heat; large yard; east of tracks; rea- sonable. Address J 345, Tribune.

TO RENT—HOUSES, VACANT AND FURN. Miss King, 316 Central-av., Wilmette Ph. 215.

TO RENT—HOUSES—SUBURBAN.

TO RENT—COMFORT, CONVENIENCE and refinement are expressed in its every detail in my ideal house at 816 S. Taylor- av., Oak Park; six beautiful rooms; h. w. heat; spacious porches; 2½ blocks to "L" station; $45 monthly. Shown by appoint- ment. Alice B. Brown, 1145 N. Parkside- av. Austin 34902.

TO RENT—
On the North Shore at Indian Hill. Wi- netka, new high school and splendid trans- portation. We offer a number of new mod- ern homes, just completed, at prices rang- ing from $45 to $85 per month. Come out and get first choice. Office Winnetka-av., Indian Hill.

TO RENT— EVANSTON—
Large list of Evanston houses and apart- ments will be mailed on request.
EXCLUSIVE AGENTS
for thirty apartment buildings.
MASON & SMART,
1530 Sherman-av. Evanston.

TO RENT—MODERN 17 ROOM RESIDENCE, furnished and equipped as private hotel; good location and prospects; acre of garden space; competent managing housekeeper needed, preferably some one with small brown family to help about work. Address box 432, Elmhurst, Ill.

TO RENT — BEAUTIFUL SUBURBAN home, 9 rooms; screened living and sleep- ing porches; conservatory; garage; fine school; churches; golf, woman's club; trans- portation; rent furnished or sell. Send for photo. Owner. Address J B 15, Trubune.

TO RENT—MAYWOOD—5 AND 6 ROOM houses, $25-$30; large lots, garden, and some fruit. Take Aurora-Elgin electric to 17th-av., Maywood. Office just south of station.
MAYWOOD LAND ASSOCIATION
Tel. Main 604. R. 215, 192 N. Clark-st.

TO RENT—WILMETTE, EAST, 2½ BLKS. Chgo. N. W. sta., 1 blk. Milw. elec. 6 blks. L. L.; mod. 9 rm frame hse. on A. lot, 2 baths, open fireplace, sleep. por. hse. Broomell st., garage, ice, garden, fruit; $85. Ph. Rav. 2075 or Rav. 6.04.

TO RENT—WILMETTE; 7 R., $35; 6 R., $30; 6 R., stucco, garage, $42.50. Others higher.
BALLARD, ROWE & WHITMAN,
End of Century Limited. Phone Wil. 1644.

TO RENT—HIGHLAND PK., 12 R. HOUSE, 9 rms. on 1 and 2 floors, 2 bathrms., im- mense liv. rm., lrg. screen porch, beaut. grnds., lot 100x159 ft., garage; reas. Sunpy. 9135.

TO RENT—WEST MAYWOOD, LARGE LOTS for gardening purposes with 4, 5, and 7 rm. bungalows; $18 to $30 per mo.; rent applied as purchase money; owner. Address A E 160, Tribune.

TO RENT — KENILWORTH, 17 ROOM house on lake; 12 bedrooms, 4 bathrooms; garage, 160x500; grounds, 3 acres. THE NORTHERN TRUST CO., Trustee. Tel. Main 5200.

TO RENT—WINNETKA—LINDEN-AV., NR. Indian Hill, modern stucco house, 10 rooms, 2 baths, large sleeping porch and living porch, $100 month. J. L. FLOYD, 35 N. Dearborn-st.

TO RENT—9 ROOM HOUSE, H. W. HEAT, 3 baths, garage, excellent grounds; 2 blks. to lake, 10 min. wal; to sta., Highland Pk.

TO RENT—THREE ACRE POULTRY FARM at Elmhurst. Housing for 1,000 hens. All kinds hearing; small house. Splendid suburba nservice. Apply 611 S hiller Bldg.

TO RENT—WINNETKA—STRICTLY MOD- ern rm. homes, glazed and screened porches; lot 100x150; all location; trees, lawn, garden and garage; $60. 1077 Cherry.

TO RENT—DUTCH COLONIAL HOUSE, 7 rooms and sun parlor and garage; new; centrally located. 19 Linden-av., Highland Park. Telephone 208.

TO RENT—WILMETTE; 4 NEW 5 ROOM bungalows; just on the market; special price $35 per month; fine garden spot.
PAUL SCHROEDER & CO., End L. Wilmette.

TO RENT—6 RM. BRICK BUNGALOW, LAKE house, garage and stable; beautiful grounds with all conveniences. For particulars phone West 1617.

TO RENT — GLENCOE; 8 R. NEW COLON- ial house, h. w. heat, 2 baths, 3 porches, living r. 16x30, large wooded lot, very low rent. Address J 448, Tribune.

TO RENT—WILMETTE, BEAUTIFUL MOD- ern 7 room cor. home; lots of light; h. water heat; 2 front porches; near L and R. I. trains; 1181 Forest-av.

TO RENT—NEW 5 AND 8 ROOM BUNGA- lows, modern; $30 to $40. Get key at 650 No. Lombard-av. Phone Central 7971.

TO RENT—5 RM. HOUSE, STEAM AND hot water heat, elec. light. 3847 Ellis-av.

TO RENT—8 RM. HOUSE, STEAM AND hot water heat, elec. light. 3847 Ellis-av. Good trans. Oakland 5420.

TO RENT—NORTH SHORE HOMES, FULLY furnished, summer season, Evanston to Lake Forest, $200 a month. J. L. FLOYD, 35 N. Dearborn-st.

TO RENT—10 ROOM NICELY FURNISHED house; Oakland 3864. 4311 Ellis-av.

TO RENT—HOUSES, VACANT AND FURN. Miss King, 316 Central-av., Wilmette Ph. 215.

TO RENT—HOUSES—NORTHWEST.

TO RENT—$20 PER MO., NEAT 4 RM. bungalow, Addison-st., nr. 62d-av.; rent ap- plied as purchase money. Owner. Address A H 166, Tribune.

TO RENT — IRVING PARK HOUSES, 7 R. and larger; yards; $30 up. Irving 3356.

TO RENT—HOUSES—WEST.

TO RENT—1422 JACKSON BLVD., 14 room modern residence, hardwd. floors, large Colonial porch, h. w. heat, elec- tric light.....$85
18 SHELDON, 10 rooms..... 40
2105 WASHINGTON-BLVD., 10 rooms.. 45
1443 CONGRESS-ST., 10 rms., furnace 50
1825 MONROE, cor. Honore-st., 11 rms., hot water heat..... 50
514 ASHLAND-BLVD., 15 rooms, large, light, hardwood floors, h. w. heat.... 50
511 ASHLAND-BLVD., 10 rms., furnace heat; possession MAY 1st..... 35
1639 JACKSON-BLVD., 10 rms., furnace 35
319 LEAVITT-ST., 10 rm. brick, with 2 fine garages in rear..... 40
1449 JACKSON-BLVD., 9 rms., furnace. 40
515 ASHLAND-BLVD., 9 rms., hardwood floors, electric lights, h. w. ht. (barn) 75
1514 ADAMS-ST., 15 rms., comb. heat. 50
1925 CONG

TO RENT—FLATS—SOUTH.

JOHN A. CARROLL & BRO.

MANAGERS OF HIGH GRADE APARTMENTS
4 PHONES—ALL HYDE PARK 440.
53D-ST. AND LAKE PARK.

Hyde Park

Near Lake, Park and I. C. Express.

5536-38 DORCHESTER-AV., new, 4, 5, and 6 room apartments with 2 baths, sun parlors, and sleeping porches; ready March 1..$50.00 to $75.00

6 TO 10 ROOMS

5012 WOODLAWN, 3d, new, detached 2-car brick garage; vapor heat.....$225.00
5314 HYDE PARK-BLVD., 2d, 10 rooms, sun parlor, 3 baths, dining room in front overlooking the lake; porch; 1 year to May 1st.....150.00
4828 GRAND-BLVD., 3d, 8 rooms, 3 baths, sun parlors; near 47th-st. elevated station; vacant.....135.00
1403 E. 53D-ST., 3d, 8 rooms, corner apartment.....45.00
5239 HARPER-AV., 4th, 6 rooms; electric light, steam heat.....37.50

7 ROOMS.

5011 BLACKSTONE-AV., 2d.....125.00
5301-5 HYDE PARK-BLVD., 3 baths.125.00
5458-60 HYDE PARK-BLVD., 2d, 2 baths, sun parlor, private porches.....100.00
5423 HYDE PARK-BLVD., 3d, 2 baths, 2 porches.....75.00
4951 LAKE PARK-AV., 2d, large private porches overlooking the lake....65.00
5440 CORNELL-AV., 3d.....65.00
1413 E. 50TH-ST., 2d, 2 baths, near 7 Stockton-av.....60.00
5216 DORCHESTER-AV., 1st.....55.00
5820 KIMBARK-AV., 1st and 2d, all outside light rooms and baths.$42.50-50.00
5338 CORNELL-AV., 4th, good location, light rooms.....45.00
5313 DORCHESTER-AV., 2d, large porches; good location, opposite Y. M. C. A.....40.00
1448 E. 54TH-ST., 3d, outside light..40.00
1326 E. 53D-ST., 1st, 3 bedrooms, near Kimbark-av. (vacant).....40.00

6 ROOMS.

5487 CORNELL-AV., 1st, 2 baths, sun parlors.....70.00
5017 HYDE PARK-BLVD., 1st, large sun parlor, 2 baths.....80.00
5525 CORNELL-AV., 3d, 2 baths, 2 porches.....75.00
5437 HYDE PARK-BLVD., 1st, large, light rooms, private front and rear porches.....75.00
5476 EVERETT-AV., 3d, 2 baths, private porches overlooking lake....70.00
5150 DORCHESTER-AV., 1st, 2d and 3d, 2 baths, front and rear porches.65.00
5324 KIMBARK-AV., 1st, 2 baths.....55.00
5333 KIMBARK-AV., private porch.....55.00
5217 KENWOOD-AV., 2d, 2 baths.....50.00
1415 E. 55D-ST., 3d, all outside light rooms.....50.00
5470 BLACKSTONE-AV., 1st.....45.00
5241 HARPER-AV., 1st, modern.....45.00

5 ROOMS.

5401 HARPER-AV., 1st, sun parlor, corner.....65.00
1717 E. 54TH-ST., 2d, view of lake..62.50
5457 WOODLAWN-AV., 1st, sun parlor and sleeping porch; May 1st.....60.00
4814 LAKE PARK-AV., 2d.....60.00
5460 HARPER-AV., 2d, porches; nice arrangement; May 1st.....47.50
5347 WOODLAWN-AV., 3d, Wredin and rear porches.....47.50
5341 WOODLAWN-AV., 1st, large front and rear porches.....40.00
5211 WOODLAWN-AV., 1st, 2 porches, large rooms.....40.00

4 ROOMS.

1637 E. 53D-ST., 2d, sun parlor.....50.00
5501 HYDE PARK-BLVD., all outside.45.00
5243 KENWOOD-AV., 1st, priv. porch 42.50
5423 LAKE-AV., 2d and 3d.....40.00
5048 BLACKSTONE-AV., corner Hyde Park-blvd., 1st and 3d.....40.00
1163 E. 54TH-ST., 2d, private porches, corner building.....37.50
1718 E. 55TH-ST., corner Hyde Park 37.50
5406 E. 61ST-ST., 1st, modern flat, good location.....35.00
5428 WOODLAWN-AV., 3d, sun parlor 35.00
313 E. 55TH-PL., 1st, corner Prairie.. 32.50

1 TO 3 ROOMS.

5502 CORNELL-AV., 2d and 3d, In-a-Dor beds.....$35.00-45.00
"SHELTERE BUILDING," N. E. Cor. 53d and Harper-av., new 1 and 2 room suites; In-a-Dor beds, private baths, kit benettes, elevator service, electric lights.....$22.50, $27.50 to 45.00

E. R. HAYNES,
514 Monadnock Block. Harrison 524.

New Apartments

2 AND 3 ROOMS,
Southeast Corner
of
Drexel Blvd.
and 47th-st.

EXTRA LARGE LIVING ROOM.
BREAKFAST ROOMS.
KITCHENETTES, ETC.
FURNISHED OR UNFURNISHED.
FIREPROOF BUILDING.
ELEVATOR.
$30 UP.

AGENT ON PREMISES.

TO RENT—
Flat 1, 6007 Kimbark-av., 4 rms., $32.50.
Flat 2, 6007 Kimbark-av., 4 rms., $35.
Flat 3, 1295 E. 60th-st., 4 rms., $34.
Flat 2, 1303 E. 60th-st., 4 rms., $35.
Flat 2, 6009 Woodlawn-av., 4 rms., $34.
Flat 3, 6009 Woodlawn-av., 5 rms., $40.
Flat 3, 6057 Ellis-av., 7 rms., $32.50.
Flat 3, 6059 Ellis-av., 7 rms., $40.
Flat 1, 5825 Maryland-av., 6 rms., $29.
THE UNIVERSITY OF CHICAGO.
Midway 800. 5750 Ellis-av.

New 3 and 4 Rooms

49TH-ST., SOUTH FRONT.
BET. DREXEL BLVD. AND ELLIS-AV. GROVE.
The most ideal apartments in choicest part of Kenwood, overlooking Drexel driveway; every room extra light, cool, bathtub, dishwashing beds, concealed garbage receptacles, wonderful finish and decorations, unusually handsome design fixtures, the last word in these apartments anywhere; RENTS EXTREMELY MODERATE. Agent on premises.
HOWARD BROS. & CO., 852 E. 47th-st.

NEW 4 & 5 ROOMS

S. W. COR. WOODLAWN-AV. and 53D-ST.; convenient to I. C. express and 50th-st. cars. ABSOLUTELY LAST WORD IN APARTMENTS. Not another building in Hyde Park so arranged for convenience, light and air; apartments consist of 4 and 5 room suites; In-a-Dor beds; unique and special design sideboards and bookcases; STEAM HEATED SUN PARLORS. Rents very attractive. See janitor on premises.

TO RENT—
HANDSOMELY APPOINTED 11 ROOM PRIVATE RESIDENCE TYPE 3 APT. Lot 50x280. Large sun parlor and private porch, 3 bathrooms; spacious light rooms; costly interior finish; garage for 2 machines in one of the most desirable high class apts. in Kenwood. Rent $1,440.
IMMEDIATE POSSESSION.
W. K. YOUNG & BRO., 47th and Lake Pk.-av.

TO RENT—
6020 SOUTH SHORE-BLVD.
PRIVATE RESIDENCE TYPE 3 APT., commanding an unobstructed view of the lake over the South Shore Country Club; 9 rooms, 4 bathrooms, front porch, garage; every modern appointment.
RENT $175.
W. K. YOUNG & BRO.,
6717 Stony Island-av.

TO RENT—CHEAP LARGE FLATS.
132 W. 71st, nr. Wentworth, 7r., stm.$30
2044 Yale, 7 rms., fine lo.....30
7040 Stewart, 8 large, fine lo.....30
7136 Wentworth, 8 rede., stov heated
Flats 5 rms. Brit & Speer, open.....18
JOHN H. GAY, 7057 Wentworth. Stew.7893.

TO RENT—5535-43 KIMBARK-AV., 5 AND 6 rooms, nearly new; private front porches; $47.50 to $52.50.
JOHN A. CARROLL & BRO.,
53d-st. and Lake Park-av. Tel. Hyde Park 440.

TO RENT—CHOICE MODERN APTS.
4706 Grand-blvd., 1st apt.....$125
4710 Grand-blvd., 1st apt.....100
7 rooms and 2 baths; large living rooms; will decorate to suit tenant.
T. E. WELLS, 160 W. Jackson-blvd. Wab.3592.

TO RENT—5482 EVERETT, 3D, OVERLOOKING LAKE; 1 blk. Jackson Pk.; 6 large rms., 2 baths, 2 porches; fine trans.; available April 1st; $70 per mo.; liberal concession. Midway 8410.

TO RENT—OVERLOOKING LAKE.
Opp. Chicago Beach Hotel, 6 and 8 rm. apts., 2 baths; 1 blk. to I. C. $75 to $175. Inq. office, 5111 Cornell-av. Mid. 4395.

TO RENT—2945 MICHIGAN-AV., THE finest apartment in Chicago; 11 rooms, 3 baths; for special tenant of good taste. Jacob J. Kern. Phone Randolph 194.

TO RENT—6 RM. FLAT, ARRANGED ON two floors; steam heat. 6742 Lake Park-av.; rent $30. See janitor or phone Central 3460.

TO RENT—4638 VINCENNES, COR. 7 LG. rms.; yd.; L. surr.; $42.50 to $55; pri. porch; 2 flat bldg.; 3 porches, yard; apt. newly refinished. Key 1st fl.

KRAUTER, GRANNIS & CO.,
RANDOLPH 6728-6729. 25 N. DEARBORN.

5 RMS. & SUN PARLOR

NEW BUILDING.
5419-23 MARYLAND-AV.

$47.50 AND UP.

Large, light, airy rooms.
Living rooms, have bookcases and writing desks.
White enamel paneled dining rooms.
Individual rear porches and all other modern conveniences.
Ready for occupancy.
Agent on premises.

TO RENT—7 ROOMS, 3 BATHS; 1 OF MOST modern up to date apts.; South Side blvd. Possession May 1. $75 mo.
MARK LEVY & BROTHER, Marquette Bldg.

TO RENT—N. W. COR. 67TH AND MINERVA-AV., new 4 and 5 room steam heated modern apts. with sun porches, $35-$45.
ROBERT F. SHANKLIN & CO., 111 W. Washington.

TO RENT—3 ROOMS, NEW BLDG., $27.50 to $30. 7850 Eggleston-av. 2 blks. to R. I. and surface. Stewart 3465.

TO RENT—CALL OR PHONE FOR COMplete list of South Side flats. Oakland 1088.
CHESHIRE & SHOWELL, 4304 Cottage Gr.

TO RENT—4 RM. APT. WITH SUN PARLOR and garage; $40. 7320 S. Park-av. Ph. Stewart 4682.

TO RENT—SCHLET TO OCT. 1 MODERN 4 rm. apt., overlooking Washington Park. Phone Hyde Park 9403.

TO RENT—4310 BERKELEY-AV., 1 MO. free; 6 rooms; steam; $35. Inquire 2d fl.

TO RENT—4 ROOM FLAT, 3D FLOOR. 6037 Harper-av.

TO RENT—FLATS—SOUTH.

Apartments Convenient to "L," Indiana-av. Cars and Parks.

HOWARD BROS. & CO.

353 E. 47th-st., 1 Block E. of "L" Sta.
233 E. 58th-st. West of "L."
OPEN EVE. AND SUNDAY.
Downtown Office, 82 W. Washington-st.
GET OUR BIG PRINTED LIST.

TWO ROOMS.

4941-5 Prairie-av.....$32.50-$35.00

FOUR ROOMS.

6101-11 Laflin-st., new; front porch$32.50 up
5256 South Park-av., 3d apt.....$42.50
N. W. Cor. 53d and South Park-av.... 46 up
818-22 E. 57th-st.; front porch.$33.00- 41.00
4730 St. Lawren-e-av., 2d.....32.50
5157-63 Prairie-av.....$32.50- 35.00
5939-41 Calumet-av.....$22.00- 24.00
N. E. Cor. 40th and Vincennes; new; sun parlor.....$38.00 42.50
N. W. Cor. 56th and South Park-av. 37.50
N. E. Cor. 50th and Prairie-av..$35.00 37.50
4714-20 Michigan-av.....37.50 up 38.00
555 East 45th-st.....38.00
S. W. Cor. 44th and Calumet-av.; wall beds; all modern.....35.00
N. E. Cor. 44th and Forrestville-av.... 32.00
S. W. Cor. 52d-st. and Greenwood-av.—Private front screened-in porches. Agent on premises. New.....$42.50 up
S. W. Cor. 50th-st. and Cornell-av.—Sunshine South Shore apts.; sun parlor, in-a-dor beds; very fine..$37.50 to 45.00
S. W. Cor. of 68th-st. and Dante-av., new; sun porch; in-a-dor bed, writing desk, bookcase, new, 2 blks. to Jackson Park.....$37.50- 42.50
5646 Maryland-av.—Sun parlors, close to parks; very fine.....40.00

FIVE ROOMS

1207-09 E. 53d-st., cor. Woodlawn-av.—Sun par.....$52.50- 55.00
S. W. Cor. 53d-st. and Woodlawn-av.—Sun parlors, in-a-dor beds.$50.00- 55.00
1114 E. 52d-st., cor. Greenwood-av.—2d apt., sun parlor, 2 baths, private rear porch; very modern.....55.00
N. E. Cor. Ingleside-av. and 56th-st.—Corner, 2d, none finer; NEW.....60.00
S. W. Cor. 52d-st. and Greenwood-av.—Private screened-in front porches, all outside light; very fine.....$45 to 50.00
S. W. Cor. 55th-st. and Cornell-av.—Close to I. C. parks and lakes.....38.00
N. W. Cor. 52d-st. and University-av.—Brand new, sun parlor, conservatory, etc.; none finer in Hyde Park 42.50
6030 Dorchester-av., near park.....
E. Cor. 65th-st. and University-av.—Close to "L" and cars; modern $32.50 up
5486-88 Blackstone-av.—NEW; finest in Hyde Park; near I. C. and parks; EVERY ROOM LIGHT.....47.50

SIX ROOMS.

5500 Cornell-av.—2d, corner; close to lake, parks and I. C. express.....50.00
5303 Woodlawn-av.—Cor. 54th.....75.00
1203 E. 53d-st., cor. Woodlawn-av.—2 baths, sun parlor.....62.50
N. E. and N. W. Cor. 52d-st. and Greenwood-av.—Sun parlors, 2 baths; agent on premises; very fine.....$60 up
N. W. Cor. University-av. and 52d-st.—1st, corner, sun parlor with sleeping porch, 2 baths; none better.....100.00
S. E. Cor. 65th-st. and University-av.—Modern 47-50-ft. lots.....$37.50- 40.00

SEVEN ROOMS.

5124-26 Greenwood-av. — 2d and 3d apts., 2 baths; choice.....$47.50 to 50.00
5115-18 E. 53d-st.—Sun parlor, 1st and 2d; 2 baths; choice.....$62.50- 70.00
5126 University-av.—2d; private front porch, 2 baths.....$55.00 to 62.50
5132 Greenwood-av.—3d apt.; 2 baths, all outside light, new, up to date.. 87.50
6021 Dorchester-av., 3 baths; low rent.
5842-44 Harper-av.—Close to I. C. exp., parks, lake; modern.....$40.00 up
5627-29 Dorchester-av.—Mod. $52.50- 55.00
1319-21 E. 53d-st. near Kenwood-av. —Private front porch, 3 baths.... 60.00

EIGHT ROOMS.

5627-29 Dorchester-av.—Very fine..... 55.00
TO RENT—315-319 E. 22D-ST., 7, 8 ROOM apts.; rent $40 to $50; 10 min. to loop; excellent location for furnishing room.
5342-44 Greenwood-av., 6, 7 rooms, corner; rent $32.50-$40.
5310-5320 Drexel-av., 4, 5 rooms; rent $30-$35.
Both of the above bldgs in choice residential location, close to University of Chicago.
5482-88 University-av., 4, 5 rooms; unusually choice apts.; Murphy beds; sun parlors, etc.; $42.50-50.547
6356 Maryland-av., 5 rooms, corner; $32; $35; attractive small apts. with excellent light and transportation.
5533 Woodlawn-av., 6 rooms, 1st floor; rent $37.50; an unusual value, with finest yard in Woodlawn.
4723 Indiana-av., 6 rooms, modern; $37.50; surface and L transportation.
4020-22 Calumet, 1st, 6 rooms; $37.50; exceptionally well planned apt., with superior transportation.
5749 Prairie-av., $37.50; 6 rooms; attractively finished, with abundance of light and air; 5 min. to L sta.
1519 E. 52d-st., 1st.; $37.50; 6 rooms.
6200 Blackstone-av., corner; $42.50; unusually wide apts.; attractively finished; I. C. and L transportation; close to Jackson Park and Hyde Pk. High S. Bldg.
4652-58 Lake Park-av.; 5 and 6 rooms, overlooking Lake Michigan; $32.50-$35; 1 blk. from I. C.

E. R. HAYNES,
514 Monadnock Block. Harrison 524.

1 & 2 ROOMS IN KENWOOD

$27.50 TO $40.

In new building; beautiful decorations; fine transportation; private balconies; every modern convenience; sunlight in all rooms; Murphy beds; In-a-Dor beds, spacious dressing closets. See them today. Office in bldg.

931-53 E. 47TH-ST., NEAR ELLIS-AV.

Schendorf & Boenicke

PHONE KENWOOD 1393.

TO RENT—
Flat 1—6007 Kimbark-av., 4 rooms, $32.50.
Flat 2—6007 Kimbark-av., 4 rooms, $35.
Flat 3—1295 E. 60th-st., 4 rooms, $34.
Flat 2—1303 E. 60th-st., 4 rooms, $35.
Flat 2—6007 Woodlawn-av., 4 rooms, $35.
Flat 3—6009 Woodlawn-av., 4 rooms, $34.
Flat 2—6009 Woodlawn-av., 5 rooms, $40.
Flat 3—6057 Ellis, 7 rooms, $33.50.
Flat 3—6059 Ellis-av., 7 rooms, $40.
Flat 1—5825 Maryland-av., 6 rooms, $30.
Flat 1—5802 Maryland-av., 7 rms., $32.50.
THE UNIVERSITY OF CHICAGO.
Mid. 800. 5750 Ellis-av.

4725 INGLESIDE AVE.

6 ROOMS, 2 BATHS.

Choice location; first and third apartments; new building; rooms unusually light, airy, and arranged. Apply agent near building or to owner.
H. H. PITKIN, 18 E. Lake-st.

TO RENT—
NEW BUILDING.
S. E. Cor. 67th-pl. and Blackstone-av.
L. station on block.
Jackson Park two blocks.
4 and 5 room apartments.
Sun parlors and screened sleeping porches.
Finest decorations.
Agent on Premises.
GLATT & PRICE,
6841 Stony Island-av. Midway 9630.

TO RENT—NEAR JACKSON PARK, I. C., 53d-st. cars.
6060 Stony Island-av., 1st apt., east, $35. Brand new. Every convenience.
6124 Dorchester-av., 7 rooms on 2d floor, $42.50.
6110 Kimbark-av., 1st apt., 7 rooms, $42.50.
WILL REMODEL THROUGHOUT TO SUIT.
CHANDLER, HILDRETH & CO.,
56 W. Washington-st. Cent. 5151.

TO RENT— TO RENT.
6027 DORCHESTER-AV.
6 and 7 room apts., 1st and 2d floors.
Very High Class.
Every room light, 2 baths, beautiful residential location; Illinois Central trains; vacant May 1; $60 & $65.
THE NORCOTT CO.,
1007 E. 43d-st. Oak. 1301-3.

TO RENT—SMITH & EMRICK.
4711 Lake Park-av., Tel. Oakland 751.
1404 E. 53d-st., 4 rooms.....$30.00
1368-70 E. 47th-pl., 4 rooms.....42.50
4705 Lake Park, cor., 5 rooms.....35.00
1401 E. 53d-st., 5 rooms.....45.00
1231 E. 46th, 1st, 6 rooms.....35.00
Also many others 2 to 10 rooms.

TO RENT—5 ROOM APTS., FRONT AND rear porches, modern; 1 block from surface and L station. 343-5 E. 46th-st, overlooking Grand-blvd., 7 & 9 car lines.
CALUMET-AV. 4603-7 Calumet-av.; priv. porches; modern, 1st, 2d, 3d floors; rent $35 up.

TO RENT—CHOICE MODERN APTS.
4706 Grand-blvd., 1st apt.....$125
4710 Grand-blvd., 1st apt.....100
7 rooms and 2 baths; large living rooms; will decorate to suit tenant.
T. E. WELLS, 160 W. Jackson-blvd. Wab.3592.

TO RENT—DESIRABLE MODERN 5 ROOM flat, sun parlor, private rear porch, large yard; 6345 Harper-av.; N. C. express service. Apply HENRY J. MIX, 39 S. State-st. Cent. 2028.

TO RENT—2931 MICHIGAN-AV., 3D APT., 3 bigh rms., modern in every way; $45; bath; possession any time. Telephone for permission to go through. Rent $1,000 per year.
CHANDLER & CO., 56 W. Washington-st.

TO RENT—509 & 11 E. 29TH-ST., MODERN light 5 and 6 room steam heated flats, $24-$30; apply GEORGE H. TAYLOR, 515 Royal Ins. Bldg. Wabash 1240.

TO RENT—4 ROOMS, $28.50; HIGH GRADE strictly modern apts.; near L; nearly new. Two floors; steam heat. 6159 Michigan-av., or phone Central 5087.

TO RENT—7217 EUCLID-AV., 5 LGE. RMS. spacious sun parlor and sleeping porch; bath; modern in every detail. Saturday and Sunday. Phone Blackstone 3006.

TO RENT—NEW HIGH CLASS APARTment, 3 baths, laundry, drier; 9 rooms, $240. Drexel, Oakland 2926.

TO RENT—NEW BEAUTIFUL 5 LARGE rms., sun parlor, screened porch; best value in city; $57.50; concess. Drexel 516.

TO RENT—4, 5 REDECORATED FLATS, 4, 5, and 6 rm. flats. Also 1, 2, 3 rms. without bath. $4 to $6 mo. Apply office, 35 E. 22d.

TO RENT—3709 LAKE PARK-AV., 3, 4, 6, 7, 8, 9, and 6 rooms, porches; fire & sun proof; concession. Oakland 5715; $27 up.

TO RENT—ELEG. 4 RM. FLTS.; S. H.; $30. $32.50. 52 E. 30th-st. L. Weinstein.

TO RENT—5, 5, AND 6 RM. FLATS, STEAM, hot water; $21 up. 5542 Ingleside-av.

TO RENT—FLATS—SOUTH.

THE FIRM OF SERVICE
McKey & Poague

1206 EAST 63D-ST.
H. P. 8100.

N. W. Cor. 62d-st. and Kimbark-av., 6 rms., 2 baths, shower bath; sun parlors, private porches; every rm. outside light; exceptionally large rooms; plenty of closet space; beautifully finished and decorated; ...$55.00-$60.00
5600-24 Wabash-av., beautiful 4, 5, 6 rm. apts. with priv. porches; only 2 yrs. old; overlooking a parkway court of shrubbery and flowers. Must be seen to be appreciated. Open for inspection. Agent on premises.....$55.00 and up
6636-38 Kimbark-av., 2 second floors of 8 rms. ea. h. large front porch, priv. back porch; all outside light.....$45.00-$47.50
6021-35 Kimbark-av., (La Foresta Bldg.), 8 rms., 2 baths; overlooking the Midway; no long halls; beautifully planned and appointed apts.....$55.00
6017-19 Woodlawn-av., 8 rms.....$50.00
6516 Kenwood-av., 2d floor, 6 rms., 2 baths, exceptionally large sun porch, built-in bath, shower bath; decorations and finish the very latest.....$40.00
6636-38 Kimbark-av., 2 second floors of 8 rms. ea. h. large front porch, priv. back porch; all outside light.....$45.00-$47.50
6021-35 Kimbark-av., (La Foresta Bldg.), 8 rms., 2 baths; overlooking the Midway; no long halls; beautifully planned and appointed apts.....$55.00
6017-19 Woodlawn-av., 8 rms.....$50.00
6516 Kenwood-av., 2d floor, 6 rms., 2 baths, exceptionally large sun porch, built-in bath, shower bath; decorations and finish the very latest.....$40.00
N. W. Cor. 67th-st and Chappell-av., 6 rms. with priv. front porch; only one block from Jackson Park.....$35.00 and up
6030-32 Woodlawn-av., 5 rm. sun parlor, In-a-Dor beds. Ready April 1st.$42.50-$50
6227-29 Woodlawn-av., beautiful 7 rm. apts.; sun parlor, sleeping porch, sun parlor, In-a-Dor beds, Ready April 1st.$42.50-$50
6230-32 Woodlawn-av., 5 rm. sun parlor, system, real fireplaces, tile baths. Something out of the ordinary in the way of arrangements, 3 common recesses.....$50.00-$60.00
6432-54 Dorchester-av., 5 rms. and sun parlor, sleeping porch.....$50.00
6434-36 Dorchester-av., 5 rms. and sun parlor, also sleeping porches.....$50.00
6333-43 Kimbark-av., 3-4-5 rm. apts. with sun parlors and open porches, In-a-Dor beds, vacuum cleaning system.....$40-$60
6543 Greenwood-av., new 3 flat bldg., 6 rms. and sleeping porch with sun parlors.$65-$70
N. E. Cor. 67th-st. and Woodlawn-av., 4-5 rms., sun parlors and open porches, private rear porches.....$35.00-$45.00
N. W. Cor. 67th-st. and Kenwood-av., Clifton Court Apts., 4-5 rms., sun parlors and open porches.....$37.50-$45.00
6101-11 Kimbark-av., 5-6 rms., sun parlors, open porches, 2 baths.....$45.00-$55.00
N. W. Cor. 62d and Kimbark-av., 6 rms., 2 baths, with sun parlors.....$50.00
6341-45 Kenwood-av., beautiful 4 rm. apts.....$37.00-$40.00
6015-29 Indiana-av., 4-5-6 rm. apts., sleeping porches, sun parlors, 2 baths, $40-$55
6021-35 Kimbark-av., "La Foresta" Bldg., 8 rms., 2 baths.....$50.00-$55.00
1535 E. 60th-st., 2 beautiful 8 rm. apts., each 3 baths.....$70.00-$75.00
6414 Kimbark-av., 7-8 rms. with 3 baths, $60
N. W. Cor. Minerva-av. and E. Marquette-blvd., 4-5 rms., front porches.$35.00-$40.00
S. E. Cor. Minerva-av. and E. Marquette-blvd., beautiful 4 rm. apts.....$35.00
FOR 3 COMPLETE LISTS OF APARTMENTS TO RENT IN KENWOOD, HYDE PARK AND WOODLAWN PHONE OUR LOCAL OFFICES.

J. Grafton Parker & Co.

74 W. WASHINGTON.
RANDOLPH 1644.

5316 Cornell-av., beautiful 1-2-3 room apartments; porches; in-door beds; one block from lake; twelve minutes from loop.....$35.00-$ 40.00
Southwest corner 47th-st. and Drexel-blvd., 4 and 6 rooms high class apartments.....$40.00- 47.50

FOUR ROOMS.

349 E. 48th-st. nr. Grand-blvd., 3d. FIVE ROOMS. 36.00
5922 Indiana-av., sun parlors, very fine.....50.00

SIX ROOMS.

5922-24-26-28 Indiana-av. It will be time well spent to see these beautiful sun parlor apartments; very reasonable rents.....55.00
4939 Calumet-av., 2d and 3d.....45.00
213 E. 48th-st., al ove, 2 b.....45.00
4341 Greenwood-av., 1st, 2 baths.....45.00
4805 Calumet-av., extra lav.....45.00
4801 Indiana-av., 2 baths, outside rms.....45.00
5111-13 Kimbark-av., sun parlor, 2 baths.....70.00

SEVEN ROOMS.

4240-42 Grand-blvd., 2 baths, private front and rear porches, excellent transportation.....65.00
5019 Drexel-av., 2d and 3d.....55.00

F. S. HENDRICKS

5500 PRAIRIE-AV. Phone Normal 7 and 11.

FOUR ROOMS.

228 E. 54th-st., 2d, front porch.....$35
222 E. 54th-st., 1st.....$34
127 E. 50th-st., 1st and 3d, indoor beds. $35
335 E. Garfield-blvd.....$30

FIVE ROOMS.

5353 Calumet-av., 1st.....$40
5353 Calumet-av., 3d.....$40
5618 Michigan-av., 1st, front porch....$45
5504 Calumet-av., 2d, front porch....$45
335 E. Garfield-blvd., 2d.....$37
352 E. 53d-st., 1st.....$35
325 E. 56th-st., 1st.....$37.50
328 E. 54th-st., 1st.....$40
5046 Champlain-av., 2d, sun parlor.....$50
5353 Calumet-av., 2d.....$42.50
5502 Calumet-av., 3d.....$45

SIX ROOMS.

346 E. 53d-st., 3d.....$37.50
5616 Michigan-av., 2d, front porch..$37.50
219 E. 53d-st., 1st.....$40
5304 Prairie-av., 2d, front porch.....$40
223 E. 53d-st., 3d.....$40
5441 Prairie-av., 2d, front porch.....$40
5358 Prairie-av., 2d, front porch.....$45
5445 Prairie-av., 2d.....$45
5439 Prairie-av., 1st.....$45
5306 Prairie-av., 1st, front porch.....$45
221 E. 53d-st., 2d.....$42.50

KENWOOD

2, 3, AND 4 ROOMS.
Disappearing beds,
Private porches.
1120-1126 E. 47TH-ST.
NEAR WOODLAWN-AV.
NEW BUILDING CHOICEST SECTION IN KENWOOD
LARGE, LIGHT, ATTRACTIVE ROOMS.
RENTALS, $30 TO $50
TRANSPORTATION, Ill. Cent., South Side "L" and surface lines.
AGENT ON PREMISES.

JOHN J. FISCHER,
10 S. La Salle-st.
Telephone Franklin 4027.

ONE ROOM

5493 CORNELL-AV.

With all the conveniences and comfort of 4 rooms, recept. room, kitchenette, bath, ice boxes, gas ranges, etc. Close to lake, Jackson Park; 16 min. to loop via I. C. exp.

Agent on Premises.
Or Phone Franklin 2002.

RESIDENCE APARTMENT,
11 ROOMS, 3 BATHS

5329 Hyde Park-blvd., formerly East End-av., 2d apartment; entirely detached single 3 apartment bldg.; sun parlors, sleeping porches, commanding view of lake; refined neighborhood; convenient to I. C. express trains and park; arrangements and architectural design as fine as any mansion. SPECIAL ATTRACTIVE RENT. Phone H. P. 126.
HOWARD BROS. & CO., 853 E. 53d-st.
Open eve. and Sun.
And 82 W. Washington-st.

TO RENT— TO RENT.
6 ROOM APARTMENTS.
N. E. CORNER DORCHESTER-AV. AND 56TH-ST.; ESPECIALLY CHOICE LOCATION FOR THE RESIDENCE CENTER OF HYDE PARK. Convenient to I. C. express and the Chicago University; spacious light rooms; south and east exposure; $40 up.
W. K. YOUNG & BRO., 55th and Blackstone-av. Phone Hyde Park 997-999.

TO RENT—
MOD. STEAM HEATED APARTMENTS
1500 E. 57th-st., 9 rooms; $35.
1515 E. 57th-st., 6 rooms; $30.
6450 Ingleside-av., 4 rooms; $30.
5432 E. 54th-st., 6 rooms; $30.
930 E. 65th-st., 6 rooms; $32.50.
Call on premises or J. W. CASEY, Main 263. 133 W. Washington-st.

LAKE FRONT

5128 HYDE PARK-BLVD.

8 rms., 3 baths, 2 sun parlors, vac. serv. free, Priv. laundry; 5 min. to I. C. exp. SMITH & EMRICK, Oakland 751. 4711 Lake Park-av.

TO RENT—4813 DORCHESTER-AV., BEST bargain in Kenwood; 8 rooms, 2d apt., $55. Sunshine in every room. Will redecorate to suit. Open for inspection.
PAUL STEINBRECHER & CO., Tribune Bldg.

TO RENT—S. W. CORNER 69TH AND MICHIGAN-AV., BEST 4 ROOM APT. IN CITY. MURPHY BEDS AND SUN PARLORS. READY MAY 1. SEE JANITOR OR CALL AT OFFICE, R. 3, DUNCAN 418-20 E. 71ST-ST., COR. VERNON-AV. OPEN SUNDAYS AND EVENINGS.

TO RENT— TO RENT.
N. W. COR. 45TH-ST. AND ST. LAWRENCE-AV. 3, 4, and 5 rooms; steam heat and hot water. $20 to $30. Janitor at 4450 St. Lawrence-av.
W. K. YOUNG & BRO., 47th and Lake-av.

TO RENT — FRONTING WASHINGTON Park; 4 large rooms, sun parlor, extra lavatory and toilet; filtered water; $90. 5834 South Park-av.

TO RENT—7 ROOMS, 3 BATHS; 1 OF MOST modern up to date apts.; South Side blvd. Possession May 1. $75 mo.
MARK LEVY & BROTHER, Marquette Bldg.

TO RENT—N. W. COR. 67TH AND MINERva-av., new 4 and 5 room steam heated modern apts. with sun porches, $35-$45.
ROBERT F. SHANKLIN & CO., 111 W. Washington.

TO RENT—3 ROOMS, NEW BLDG., $27.50 to $30. 7850 Eggleston-av. 2 blks. to R. I. and surface. Stewart 3465.

TO RENT—CALL OR PHONE FOR COMplete list of South Side flats. Oakland 1088.
CHESHIRE & SHOWELL, 4304 Cottage Gr.

TO RENT—4 RM. APT. WITH SUN PARLOR and garage; $40. 7320 S. Park-av. Ph. Stewart 4682.

TO RENT—SCHLET TO OCT. 1 MODERN 4 rm. apt., overlooking Washington Park. Phone Hyde Park 9403.

TO RENT—4310 BERKELEY-AV., 1 MO. free; 6 rooms; steam; $35. Inquire 2d fl.

TO RENT—4 ROOM FLAT, 3D FLOOR. 6037 Harper-av.

TO RENT—FLATS—SOUTH.

Two Rooms

NEW BUILDING,
$32.50 TO $35.00.

That for arrangement, convenience, location, and transportation surpass any like apartments previously offered, having all outside rooms, entirely private spacious balcony porches, roomy dressing room, ample closet space. Murphy in-a-Dor beds, complete kitchen equipment, including frosting boards, automatic delivery boxes, outside iced refrigerators. 4003 Ellis-av.

Three Rooms

$40.00.

Which have two beds and 2 large dressing rooms. Buildings decorated throughout in canvas and oil. Woodwork in mahogany and enamel of rubbed finish; all rear stairways and balconies are constructed of cement and iron, being fire and sound proof. 4003 Ellis-av.

Four Rooms

With Large Sun Parlor,
$50.00 AND UP.

With spacious sun parlors, extra large rooms, fronting Ellis-av., which are very superior in arrangements, size, and finish. 1 block to Kenwood "L." 20 minutes to loop; 2 blocks to I. C. or surface line. Agent on premises.

THE VANDERBILT,
4001-11 Ellis-av.

Four Rooms

4502 LAKE PARK-AV.
$40.00.

New modern building, spacious, light, well arranged rooms with front porch. This apartment is by far a Possession May 1st or before. Occupant will show.

C. B. GLEASON & CO., Agts.,
1032 E. 43d-st.
Phone Kenwood 4197.

E. B. WOOLF & CO.

301 E. 47TH-ST. PH. OAKLAND 334.

5220-8 Calumet, av., 2-3-4 R. NEW.....$33.50-$50.00
4551-3 Michigan-av., 3 R., 2 beds, sun parlors.....40.00
5411-3 Ellis-av., 4 R.; front porches.....$35.00- 37.50
5838-52 Michigan-av., 4 R., front porches.....$35.00- 40.00
S. E. cor. 41st and Grand-blvd.....$28.00- 40.00
N. E. cor. 64th and Kenwood 6 R.... 42.50
E. cor. 50th and Forrestville-av., 4 and 5 R.....$32.50- 37.50
5437 Greenwood-av., 5 R., sun parlor.. 52.50
1444-46 Marquette-rd., 5 R..... 35.00
5203-7 Woodlawn-av., 5 R..... 35.00
5118 Ingleside-av., 6 R., sun parlor.. 70.00
4144 50th-pl., 5 and 6 R.....$30.00- 42.50
N. W. cor. 56th and Indiana-av., 5-6-7 R.....$28.00- 35.00
4609 Calumet-av., 6 R., front porches.....$50.00- 52.50
4431 Calumet-av., 6 R.....$40.00- 42.50
4609 Champlain-av., 6 R..... 40.00
604 E. 50th-pl., 6 R. and alcove..... 40.00
4645-7 Michigan-av., 6 R. and alcove.....$50.00- 55.00
4943 Michigan-av., 6 R., 2 baths..... 60.00
4637 Prairie-av., 6 R..... 45.00
1053 Hyde Park-blvd., 7 R., 3 baths...115.00
4534 Michigan-av., 6 R.....$50.00- 55.00
4558 Prairie-av., 8 R., baths..... 42.50
4332 Drexel-blvd., 8 R., 3 baths, front porches.....$100.00- 110.00
4719 Indiana-av., 7 R..... 35.00
AND MANY OTHERS. GET OUR LIST.

TO RENT—3 TO 8 ROOMS, BRAND NEW, 238 E. 61st-st., 8 rms., in door beds.$29.00
711 E. 61st-st., 3 rooms, 2 in-a-Dor beds, equal to 5 rooms..... 35.00

4 ROOMS.

6107 Langley, 4 rms., sun parlor, In-a-Dor bed, bookcase..... 40.00
6130 Champlain-av., 4 rms., fireplace..... 33.00
122 E. 60th-st., 4 rms., fireplace..... 30.00
5956 Indiana-av., 4 rms., front porch.. 35.00

5 ROOMS.

5711 Mich.-av., 5 rms., sun parlor, fireplace, bookcase, 2 baths with sh

TO RENT—FLATS—SOUTH.

TO RENT—FLATS—SOUTH.

BRYN MAWR
SOUTH SHORE

New Apartments

ARE RENTING FAST

50% RENTED.

READ THIS LIST OF
UP TO DATE BUILDINGS
WHERE RENTS HAVE
NOT BEEN ADVANCED.

Attractive surroundings. Adjacent to the Lake and Jackson Park with its two golf links and tennis courts, bathing beaches, etc. Best transportation. The I. C. express takes you to Randolph-st. in 22 minutes. (10 minute service during rush hours.)

Brand New 4 Room Apts.,
$37.50 to $45.

N. E. cor. 68th-st. and Chappel-av.
S. W. cor. 70th-st. and Merrill-av.
S. W. cor. 70th-st. and Crandon-av.
7210-32 S. 70th-st., near Crandon-av.
S. E. cor. 72d-st. and East End-av.
S. E. cor. 72d-st. and Ridgeland-av.
S. W. cor. 72d-pl. and Merrill-av.

Brand New 5 Room Apts.

6727-29 Clyde-av. [$50].
6731 to 6733 Clyde-av. [$...50].
6737-39 Chappel-av. [$50].
2209 to 2215 E. 70th-st. [$47.50].
2320 to 2326 E. 70th-st. [$50].
7236 to 7240 Merrill-av. [$45].

All detached buildings with beautiful lawns and rear yards. Spacious heated sun parlors; large, sun lighted rooms; living rooms have bookcases and brick fireplaces, dining rooms have paneled walls and French doors to private screened-in rear porches.

Several apartments ready to move into. Others will be decorated to suit.

COME OUT TODAY

AND MAKE YOUR CHOICE.

AGENTS ON PREMISES
WILL SHOW YOU EVERY COURTESY.

New Building
4323-29 Ellis Avenue

Two Rooms

KITCHENETTE,

$37.50 to $47.50.

Furnished and unfurnished.
Disappearing beds, porches.

Three Rooms

$42.50 and $45.00.

Have 2 Murphy beds, private porches, everything up to date; 2 exceptionally large dressing closets.

Four Rooms

with large sun parlors.
$57.50.

Living rooms and dining rooms front Ellis-av.; extra large; Murphy beds; apts. are finished in mahogany and white enamel trim. Canvased walls.
Draper & Kenwood—I. C. R. R., Kenwood "L," 43d-st. surface.

Ready April 1st.

H. F. Norcott & Company,
1007 E. 43d-st. Oakl: 1801-2.

James G. Barsaloux
1501 E. 63d St.
Hyde Park 10
Woodlawn
Modern
Apartments
$25 to $75 Per Month

LOCATED
EAST OF ILL. CENTRAL R. R.,
BETWEEN
60TH AND 70TH-STS.

3, 4, 5, 6, 7 rooms. All outside light; hardwood floors; will decorate to suit. Janitor. Central express. South Side "L" and surface lines.
SEND FOR COMPLETE LIST.

TO RENT—48TH AND VINCENNES-AV., one 6 room apt., 3d fl., $42.50; one 8 room apt., 3d fl., $60; one month concession to desirable tenants. See Janitor, 443 E. 48th-st. Desirable location.
ALSO
One 6 r. apt., 2 baths, sun parlor, etc., 1519 E. 60th [Midway], east of I. C.; convenient to Jackson Park and U. of C.; $65.

ALSO
One 6 rm. apt., two baths, sun parlor, etc., 1st fl., very choice, $75. 4817 Grand-blvd. Janitor will show. If these bldgs. will show, or call Drexel 4369. Branch office, 4817 Grand-blvd. Open 12 a. m. to 1 p. m.
G. J. WILLIAMS, 4626 River-st. Cornl. 2100.

EVERETT AVENUE
N. W. COR. 55TH-ST.

2d or 3d corner apartments, 8 rooms, 3 baths; large sun parlor; living and dining room overlooking lake; finished in mahogany and white enamel; immediate possession; best location in Hyde Park; $160.

H. O. STONE & CO.,
76 W. Monroe-st. Randolph 300.

TO RENT— —TO RENT

NEW BUILDING,
HYDE PARK-BLVD. & WOODLAWN-AV.

High grade 6 and 7 room apartments.
New auto-bus service to city.
Reasonable rentals.
Decorations to suit.
See janitor or call
Central 299.

TO RENT—
NEW, HIGH GRADE BUILDING.
N. e. cor. 60th and Michigan-av.; 3 and 4 rm. apts.; complete and ready for occupancy; sun parlors, in-a-door beds, soundproof floors; electric light; 4 rms. have large, light rooms; English base.; rental $35 to $47.50.
S. e. cor. 53d and Kimbark-av., 6 rms., 2 baths, sun parlor; rent $52.50.
5312 Kimbark-av., 4 rms., $40.
SELZ & SOUTHMAN, 61st and Calumet-av.

TO RENT—CHOICE APTS.
AT TWO ATTRACTIVE RENTS.
6959 Wabash-av., 4 and 5 rooms, stove.
848-58 E. 65th-st., 4 rooms.
6224-34 So. Park-av., 3 and 4 rooms.
6437-39 Cott. Grove-av., 5 r., stove.
6425-29 Cott. Grove-av., 5 r., stove.
6456-58 Maryland-av., 5 and 6 rooms, cor.
6647-53 Maryland-av., 5 rooms, stove.
M. BROAD & CO.,
Mid. 8339. 6439 Cott. Grove-av.

TO RENT—CHOICE MODERN APTS.—
6124 South Park-av., 4 r. $26.50 to $29.50
6204 South Park-av., 4 r. $28.50 to $30.00
5631-39 Kenwood-av., 4 rooms $40.00
308 W. 75th-st., 4 rms., 2d fl. $30.00
5257 Lake Park-ave., 4 rms., 1st fl. $27.50
7450 Princeton-av., 5 rms., 2d fl. $30.00
4700 Grand-blvd., 4 rm., 2d fl. $15.00
4700 Grand-blvd., 4 rms., 3d fl. $25.00
4700 Grand-blvd., 4 rms., 4th fl. $25.00
T. E. WELLS, 4700 Grand-blvd. Wab. 3592.

TO RENT—4 ROOMS—NEW.
READY FOR OCCUPANCY.
S. W. COR. DANTE-AV. AND 58TH-ST.
Convenient to sun. car.; express and surface cars, close to Jackson Park and finest beaches. Private front porch; fine decorations; every room has large size and light; tile bathroom; latest design oscillating beds; ONLY ONE LEFT. RENT $37.50. See janitor in bldg.

TO RENT—4051-29 ELLIS-AV., 3 AND 4 rooms; unfurnished; sun parlor; private front porches; disappearing beds; best transp. on South Side; $35 to $55.
H. F. NORCOTT & CO.,
1007 E. 43d-st. Oakl. 1801-2.

5 ROOMS—$35.00.

TO RENT—5203-7 Woodlawn-av. and 1209-13 E. 52d-st.; the cheapest apartments in beautiful district; will decorate to suit, etc. Janitor in bldg. See janitor for inspection.
E. B. WOOLF & CO., Agents, 301 E. 47th-st.

TO RENT—2D APT., 8 R., 2 BATHS, ELEC. lgt., h. w., priv. porch, fine loc., space in priv. up to date garage. Rent way below value to good tenant. 3334 Rhodes-av. Ph. Douglas 4972.

TO RENT—HARVARD COURT APTS.
7230-7248 Harvard-av., Ham. Pk. sta.
3-4-5 rms., sun par.; nearly new beauties; $26 to $40. Janitor, 7234, will show.
JOHN H. GAY, 7057 Wentworth. Stew. 7893.

TO RENT—3 E. 50TH-ST., 5 ROOMS; $40. 510 E. Pershing-rd., 5 rooms $37.50.
455 E. 47th-st., 6 rooms, $55.
REIDENOUER & ERICKSON,
535 E. 47th-st. Oakland 316-317.

TO RENT—6137-45 DORCHESTER-AV., 5 rooms; rental $40 and $42.50; convenient to Ill. Cent. "L" and surface lines. Grapehall, Russell & Co., 1346 E. 63d-st. Hyde Park 2976.

TO RENT—6502 KENWOOD-AV., ARTISTIC apts., 7 light rms., 2 baths, arr. glass book, china cases; mod.; large lawns, shrub, flowers; 33 ft. front; $65. Owner. H. P. 1045.

TO RENT—BEST $50 SIX ROOMS. SEE janitor, 6134 Stewart-av., second south; in beauty of flat, nearly new. Examine and phone GAY. Stew. 7803-1920.

TO RENT—7921 UNION-AV., 4 ROOM, $30; 6 room, $35; modern; individual porches. Call Wentworth 2760, BOHAN.

TO RENT—NR. UNIVERSITY, FLATS AND unfurn. bskpg. suites, $32-$18; steam; $32 to $40.

TO RENT—5 ROOM APT., WITH HEAT; $25; might divide; s. w. cor. Blackstone-av. and 66th-pl.

TO RENT—AND 7 ROOMS, NEWLY DECorated; hdwr. floors; free rent to May 1st. 5518 Dorchester-av. Oakland 1701.

TO RENT—4018 ELLIS-AV., 5 R., FURnace; near 79th. Main 2062.

TO RENT—6 RMS., ST. HEAT, ELEC. LT.; near park; $32.50. 4935 Champlain-av.

TO RENT—3D FLAT, 7 OUTSIDE ROOMS, s. h., elec., 521 E. 46th-pl. Drexel 2286.

TO RENT—FLATS—SOUTH

WM. KIRK & CO.

404 E. 47TH-ST. OAK. 905.

NEW BUILDING,

4230-40 MICHIGAN-AV.

Ready for occupancy April 15. Modern in every respect; all rooms very light; price of 4 room apts., $37-$45; 2 and 3 room apts., $30. These are the most desirable and reasonable apts. on the So. Side, saving nothing of the exc. trans. and location on blvd.

8 ROOMS.

4853 Calumet, 2d $40.00
4821 Champlain, 2d $2.50

7 ROOMS.

4607 Grand-blvd., 2 b., s. p., 2d 100.00
4921 Grand-blvd., 2 b., pchs, 3d & 2d 30.00
4520 Grand-blvd., 2 b., 3d 62.50
4358 Forrestville, 1st, 2d, 3d 40.00
4952 Vincennes-av., 2d 35.00
429 E. 45th-pl., 1st 35.00
6420 Maryland-av., 2d 35.00
4727 Champlain, 1st 30.00

6 ROOMS.

4603 Grand-blvd., 3d, cor. 35.00
4759 Vincennes, 2 b., s. p., 2d 45.00
4921 Grand-blvd., 2 b., frt. pch., 1st. 65.00
4759 Vincennes, 2 b., s. p., 3d 67.50
4828 Vincennes, s. p., 3d 60.00
4600 Michigan-av., 3d 60.00
1219 E. 53d, 2 b., pchs., 1st 60.00
6717 East End, s. p., 1st 60.00
1406 E. 67th-pl., s. p., 3d 57.50
4049 Michigan, 2d 52.50
4017 Cal. 3d 48.50
4523 Calumet-av., 1st $42.50- 40.00
4958 Vincennes-av., 2d 42.50
5757 S. State-st., 2d 32.50

5 ROOMS.

5308 South Park, 1st 50.00
500 E. 48th-st., 1st 47.50
4623 Calumet-av., 1st 42.50
546 E. 45th, 1st 35.00
4958 Vincennes 37.50

4 ROOMS.

4608 Michigan-av., 1st 45.00
867 E. 53d-st., 3d 40.00
4524 Calumet-av., 1st, 2d $32.50- 35.00
4956 Vincennes, 3d 32.50
444 E. 50th-st., 3d 32.50

3 ROOMS.

430 E. 44th-st., 3d, w. f. 37.50
430 E. 44th-st., 3d, w. f. 30.00

2 ROOMS.

504 E. 47th-st., 3d 22.50
STOVE HEAT.
4621 Champlain, 5 rms., rear cott. 12.00
4621 Champlain, 4 rms., base. 8.00

W. K. YOUNG & BRO.

Hyde Park Office,
55th and Blackstone-av.

1714 E. 56th-st., 3 rms., 3 baths $150.00
1426 E. 57th-st., 8 rms., 3 baths 135.00
1720 E. 56th-st., 7 rms., 2 baths 85.00
1413 E. 57th-st., 7 rms., 2 baths 60.00
5620 Cornell-av., 6 rms., 2 baths 80.00
1418 E. 57th-st., 6 rms., 2 baths 60.00
5540 Blackstone-av., 6 rms., 2 baths. 75.00
5544 Woodlawn-av., 6 rms., 2 baths. 75.00
5017 University-av., 6 rms., 2 baths. 67.50
5233 Greenwood-av., 6 rms., 2 bath. 67.50
5626 Everett-av., 6 rms., 2 baths 65.00
5248 Blackstone-av., 6 rooms 60.00
5436 Woodlawn-av., 6 rms. 60.00
5547 Dorchester-av., 6 rms. 50.00
5240 Ellis-av., 5 rms. 45.00
5222 Ingleside-av., 5 rms., 2 baths. 67.50
5222 Ingleside-av., 5 rms., 2 baths. 65.00
5218 Ingleside-av., 5 rms., 2 baths. 60.00
1021 E. 53d-st., 5 rms. 57.50
1010 E. 54th-st., 5 rms. 45.00
5233 Ingleside-av., 5 rms., 2 baths. 65.00
5218 Ingleside-av., 5 rms., 2 baths. 60.00
1021 E. 53d-st., 5 rms. 55.00
1100 E. 53d-st., 5 rms. 55.00
5438 Woodlawn-av., 5 rms. 52.50
5400 Ellis-av., 5 rms. 50.00
5559 Dorchester-av., 5 rms. 50.00
1410 E. 56th-st., 5 rms. 45.00
5680 Evans-av., 5 rms. 37.50
5522 Ingleside-av., 5 rms. 60.00
5237 Greenwood-av., 4 rms. 50.00
1039 E. 53d-st., 4 rms. 45.00
5239 Greenwood-av., 4 rms. 45.00
5478 University-av., 4 rms. 42.50
951 E. 54th-pl., 4 rms. 42.50
908 E. 56th-st., 4 rms. 40.00
1408 E. 56th-st., 4 rms. 40.00
5461 Ellis-av., 4 rms. 37.50
5530 Kimbark-av., 4 rms. 35.00
732 E. 51st-st., 4 rms. 35.00
OPEN EVENINGS AND SUNDAY.
PHONE HYDE PARK 300.

TO RENT—5492 EVERETT-AV. 1ST APT. 7 rooms, 3 baths, large sun parlor; dining room and living room overlooking lake; May 1st. $110.00
4940 Grand-blvd., 1st or 2d, 2 baths, all light rooms 75.00
1718 E. 55th-st., near lake; 6 rooms, 2 baths, sun parlor $60.00- 65.00
6344 Blackstone-av., 3d, 5 rooms, private front porch; May 1st. 45.00
6007 Michigan-av., 2d, 4 rooms, sun parlor, new bldg.; May 1st. 42.50
6011 Michigan-av., 3d, 4 rooms 42.50
117 E. 60th-st., near Michigan-av., 2d, 4 rooms, all outside light. 35.00
6008 Michigan-av., 1st, 4 rooms 32.50
6124 Greenwood-av., 3d, 6 rooms 40.00
702 E. 50th-pl., 3d, 3 rooms 42.50
3739 Indiana-av., 3d, 2 rooms, all of hall, suitable for rooming 47.50
H. O. STONE & CO., 76 W. MONROE-ST.

TO RENT—ELEGANT 8 ROOM APARTments; steam heat, bath in our modern Strathmore apartments, 1410-14 Hyde Park-av.; steam heat, bath; $55.
632 Woodlawn-pk., best location on the South Side, near park; 8 room apartment; steam heat, bath; $55.
3254 to 3260 Cottage Grove-av., 3 and 4 room flats; steam heat, bath.
3254 Cottage Grove-av., 3 rms., $18.
3250 Cottage Grove-av., 4 rms., $21.
3260 Cottage Grove-av., 4 rms., $22.50.
3247 Graves-pl., 3 rms., $16.
3259 Graves-pl., 3 rms., $16.
Corner Indiana-av. and Cottage Grove-av.
2220 Cottage Grove-av., 4 rms., bath, $15.
2237 Indiana-av., 3 rms., bath, $14.
5402 S. Dearborn-st., 6 rooms; steam heat, bath. To good colored people, $50.
E. A. CUMMINGS & CO., 40 N. Dearborn-st.

ALSO
TO RENT—
CHOICE STEAM HEATED APARTMENTS.
Within walking distance of Loop.

118 E. 25th-st., 2d floor, 7 rooms $42.50
118 E. 25th-st., 3d floor, 7 rooms 40.00
117 E. 20th-st., 1st floor, 8 rooms 52.50
2450 Indiana-av., 4th floor, 10 rooms 52.50
2454 Indiana-av., 3d floor, 10 rooms 52.50
122 E. 25th-st., 4th floor, 6 rooms .. 35.00

GEO. G. NEWBURY & CO., 6 N. Clark-st.

TO RENT—AUBURN PARK APARTMENTS: very low rentals, for small families; good parties only; $27.50, $28.50, $30, $32.50; 4 and 5 room apartments, all outing street; janitor service, steam heat, hot water, bath, console, sideboard, refrigerator, no dark rooms; marble vestibules; splendid transportation; view of Auburn Park. Apply to janitor, 7057 Stewart-av., corner 77th-st. Phone Stewart 3084.

TO RENT—IN PEMBERTON, N. E. COR. Blackstone-pl. and 55th-st., very choice; cor. 5 rm. flat; all rms. outside, large and inviting; also cozy 7 rm. flat, homelike and cheery; $32.50 to $35. In a fine residential district; 1 blk. to Jackson Park and 2 to L. and surface lines; prices $40 and $42.50, worth $50. Large lawn surrounded by big trees, shrubs, and flowers. See them today. Janitor will show.

NEAR LAKE
6071 HARPER-AV.

To rent—Five room apartments; attractive; near park and university; fine transportation; excellent service. Ask FUGARD, Randolph 132 or Blackstone 738.

TO RENT—MODERN 7 ROOM APT., LARGE light rooms, 2 baths, 2 private porches; $75. 5429 Hyde Park-blvd., 2d. Blackstone 200.

TO RENT—3231 SOUTH PARK-AV. TEN rooms, furnace heat, 3 stories, all light rooms; some having running water; good for rooming house; good lease and attractive rent to good tenant; newly decorated.
E. ORRIS HART & CO., 61, 38 S. Dearborn. Cent. 1486.

TO RENT—3528 TO 32 LAKE PARK-AV. 6 and 7 room flats, modern, $35 to $40; 537 E. 46th-st., 1st flat, 7 rms. $30.00; 5257 Lake Park-ave., 4 rms., 1st fl. $27.50
817-19 E. 43d-st., 5 and 6 rooms, $27.00. Also others and large list of unheated. J. S. SELZ & SON & CO., 6055 Prairie-av.

TO RENT—N. E. COR. GREENWOOD-AV. and 46th-st., 8 rms., 2 baths and porch.
1116-18 E. 46th-st., corner Greenwood, rms., 2 baths, sun parlor. All high grade. See them today. Apply to janitor or owner.
H. R. WILSON, 11 S. La Salle-st. Office tel. Main 6565. Res. Kens. 966.

TO RENT—5 RMS. 2D FLOOR.
5304 Woodlawn-av.; all large, light rms.; sun parlor; vacuum cleaning; in-a-door bed; gas logs; birch maple bookcases. Very fine. ABSOLUTELY LOWEST RENT in Hyde Park. Janitor on premises will show.

TO RENT—LEXERD APARTMENTS.
Drexel-blvd. and 42d-pl.
4203 Drexel-blvd., 5 rooms, 2d floor, $42.50.
4205 Drexel-blvd., 5 rooms, 3d floor, $42.50.
Unsurpassed convenience. Fine location; low rent.
JOHN B. KNIGHT & CO., 74 W. Washington.

TO RENT—4, 5, 6 ROOMS, SUN PARLORS, 2 baths; immed. or May possession; large light, well arranged rooms; building and service extremely high grade; decorations to suit. 5139-45 Ingleside, 936-42 E. 52d-st. $75 month. Janitor in shop.

TO RENT — HIGH CLASS 7 RM. MOD. apmts. 2d and 4th firs. 1045 E. 47th-st. Well kept bldg. [worth $65]; $42.50 and $45. Drexel 6750. C. A. Jones, 4738 Woodlawn-av.

TO RENT—4, 5, AND 6 R. APTS., STRICTLY up to date; front and rear priv. porches; bookcases; 2 bks. kept near Aller L and surface; pose. now and May 1; $35 to $60; S. W. Corner Ingleside-av. and 62d-st. Janitor.

TO RENT — 321 E. 26TH-ST., OPPOSITE Mercy Hospital, 7 rm., light, unheated, newly decorated flats in heat, substantial 2 story brick building; $23.50 per mo. Key upstairs or at OLIVER & CO., 40 N. Dearborn.

TO RENT—444 E. 46TH-ST., NEAR GRAND-blvd.; high grade 3 large room apt., sleeping porch; garage; best for price on South Side; $60. Ph. Drexel 7000.

TO RENT—7127-37 PARNELL-AV., PLEASant modern apts.; ½ blk. Hamilton Pk.; 4 rms., $32.50; 5 rms. $37.50; excellent transportation.

TO RENT—8 LARGE, LIGHT RMS., NEAR L. station and Washington Park, 5615 Prairie-av., $45. BLEIN & HUGHES, 305 E. 55th-st. Tel. Normal 4010.

TO RENT — 3841 COTTAGE GROVE-AV. light 4 rm. apt. with bath; plenty of heat and hot water; $22. See janitor. Phone Oakland 3140.

TO RENT—ELEGANT STEAM HEATED flats; 3152 Vernon-av., 6 rooms, $35; 4230 Calumet-av., 8 rooms, $42.50. W. H. McCLELLAN, 29 E. 31st-st.

TO RENT—1303 MICHIGAN-AV., 6 ROOMS, steam heat; $37.50 mo. Apply 731 Gas Bldg. Harr. 1058.

TO RENT—3635 VINCENNES-AV., NEAR Ellis Pk. and L; new light 4 room steam heated apts. $30-$32.50. See janitor.

TO RENT—3631 PARK PK., 5 6TH-ST. SUNNY rms.; near Park Pk. and L; $50.

TO RENT—2922 PRAIRIE-AV., 10 ROOM apts., sun parlor, 3 baths. Owner, 1st apt.

TO RENT—4750-58 MICH.-AV., 5, 6, 7 RM. apts.; high class bldg. Drexel 1879.

TO RENT—FLATS—SOUTH.

Cheshire & Shotwell,
4304 Cottage Grove-av.

OPEN EVENINGS. OAKLAND 1088.

EIGHT ROOMS.

5339 DORCHESTER-AV., 2d flat $45.00
4810-12 ST. LAWRENCE-AV., 2d, 3d. 35.00
4302 LANGLEY-AV., No. 6, 3d flat.. 31.00

SEVEN ROOMS.

226 E. 56th-st., 2d and 3d flats, 7 rooms, 2 blocks to L and park 36.00
2260 E. 56th-st., 1st flat 34.00
542 E. 43d-st., 1st flat 32.50
3537 ELLIS-AV., 3d flat 28.50
4251 EVANS-AV., 3d flat 27.00

SIX ROOMS.

4359 PRAIRIE-AV., 3d flat 37.50
6558 DREXEL-AV., 3d flat 30.00
734 E. 43d-st., 2d and 3d flats 30.00
700 E. 36th-st., 3d flat 26.00
738 E. 43d-st., 1st flat 25.00
736 E. 43d-st., 1st flat 22.50

FIVE ROOMS.

4355 INDIANA-AV., 2d flat 45.00
519 E. 44th-st., 2d flat 32.50
6558 DREXEL-AV., 1st flat 31.00
513 E. 44th-pl., 3d flat 28.00
510 E. 44th-pl., 4th flat 25.00
706 E. 46th-st., 3d flat 25.00
4245 Cottage Grove-av., 3d flat 25.00

FOUR ROOMS.

208-210 E. 44th-st., 3d flat 35.00
848 E. Marquette-rd., 3d flat 28.50
4641 LANGLEY-AV., 2d flat 26.00
4311 LANGLEY-AV., 2d and 3d flats.. 23.00
728 E. 46th-st., 3d flat 22.00
734 E. 46th-st., 1st flat 20.00
1774 43d-st., 2d flat 20.00
4316 COTTAGE GROVE-AV., 1st.... 16.00

THREE ROOMS.

750 E. 46th-st., Nos. 26, 29, 34 flats.. 22.00
4212 EVANS-AV., 1st and 2d flats.... 18.50

UNHEATED FLATS.

4423 LANGLEY-AV., 2d flat, 6 rms.. 22.00
701 E. 43d-st., corner, 4 rms. 22.50
4341 EVANS-AV., 2d flat, 6 rms. 20.00
227 W. 37th-st., 2d flat, 4 rms. 20.00
4347 EVANS-AV., 1st and 2d, 6 rms.. 21.00
651 E. 44th-st., 2d flat, 7 rms. 21.00
4040 EVANS-AV., 2d flat, 6 rms. 21.00
4240-53 Cottage Grove-av., 6 rms. 18.50
4550 Cottage Grove-av., 6 rms. 16.00
4214 EVANS-AV., 2d flat, 6 rms. 17.00
227 E. 37th-st., 2d flat, 3 rms. 15.00
4535 Cottage Grove-av., 4 rms. 15.00
4548 Cottage Grove-av., 4 rms., rear.. 12.00

Whiteside & Wentworth

8 S. Dearborn-st. Phone Central 2069.
28 E. 22d-st. Phone Calumet 1172.
1129 E. 63d-st. Phone Hyde Park 1300.

THREE ROOMS.

5023 Forrestville-av., 3d floor $26.00

FOUR ROOMS.

5116 Indiana-av., 3d floor $27.50
6204 Langley-av., 1st floor 33.00
5218 E. 63d-st., 4th floor 22.00
6600 Drexel-av., 1st floor, corner.. 28.00
855 E. Marquette-rd., 2d floor 29.00
6642 Maryland-av., 3d floor 30.00

FIVE ROOMS.

321 E. 41st-st., 3d floor $32.50
5116 Indiana-av., 1st floor 32.50
6200 Langley-av., 1st floor, corner.. 38.00
6614 Greenwood-av., 1st floor, frt. pch. 37.50
6648 Maryland-av., 1st floor 40.00
6200 Langley-av., 2d floor 27.50
1502 E. 66th-pl., 1st floor 21.00
7509 Ingleside-av., 2d floor 30.00

SIX ROOMS.

4475 Oakenwald-av., 3d, 2 baths, sun plr. $65.00
4510 Calumet-av., 2d floor 45.00
4535 Indiana-av., 1st floor 45.00
4904 Indiana-av., 2d floor 45.00
5746 Calumet-av., 1st floor 42.50
336 E. 56th-st., 1st floor 40.00
1110 E. 66th-st., 2d floor 32.50
6122 Prairie-av., 1st floor 30.00
850 E. 64th-st., 3d floor 32.50
6454 Minerva-pl., 1st floor 42.50

SEVEN ROOMS.

4535 Indiana-av., 3d floor $42.50
6817 Champlain-av., 1st floor 37.50
338 E. 56th-st., 3d floor 35.00
6038 Kenwood-av., 1st floor 32.50
6345 Ingleside-av., 1st floor 32.50
6040 Drexel-av., 2d floor 37.50
937 E. 75th-st., 3d floor 25.00

EIGHT ROOMS.

5140 Michigan-av., 3d, 2 baths, sun plr. $65.00
6326 Greenwood-av., 3d floor 40.00
6619 Blackstone-av., 3d floor 30.00

$28-$30 6 ROOMS

THE WAUKESHA,
S. E. COR. 64TH-ST. AND HARPER-AV., large, light apartments; steam heat; newly decorated; splendid location, only 1 block from Jackson Park, Illinois Central, and L express trains and new Ill. Cent. office bldg.; all 6 room apts.; positively the best value in the city.

6429 Harper-av., 7 r., mod., $40.
6031 Champlain-av., 7 r., mod., $37.50.
3821 Cottage Grove, 4 r. stove h., $12.
See janitor or ROBT. P. SCHENCK & CO.,
69 W. Washington-st. Tel. Randolph 850.

THE PERGOLA

5220-8 Calumet-av., NEW, perfectly appointed apartments of

2-3-4 ROOMS,

Sun parlors, in-a-door beds and kitchenettes. Rooms finished in French gray woods, walls painted, tinted and stenciled; lighting and other fixtures of most modern design. Housekeeping reduced to a minimum.
One block from South Side "L," surface lines and Washington Park.
E. B. WOOLF & CO., Agents, 301 E. 47th-st.

TO RENT—4632 LAKE PARK-AV., 6 RMS., $50.
4634 Lake Park-av., 5 rooms, $30.
4628 Lake Park-av., 1st, 6 r., 2 baths, $70.
4642 Lake Park-av., 6 r., 2 baths, $75.
307 E. 45th-st., 3d, 4 rooms, $30.
7300 Harvard-av., 2d, 6 rooms, $35.
4801 St. Lawrence-av., 2d, 7 rooms, $35.
4503 Prairie-av., 5 rooms, $30.
COCHRAN & McCLUER, 40 N. Dearborn-st.

TO RENT—SOUTH SIDE APARTMENTS—
Very low rentals; 4 and 5 rooms.
7737 Stewart-av., 2d, 6 rooms.
7741 Stewart-av., 2d, 5 rooms.
7978 Parnell-av., small, 4 room; $8.
7984 Parnell-av., rear; $8.
7934 Parnell-av., front; $9.
Apply 1101, No. 6 N. Michigan-blvd., cor. Madison. Phone Newart 3084.

NEAR LAKE
6200-08 Blackstone-av.

TO RENT—
Attractive four room apartments, near park and transportation; excellent service. Apply to janitor, 6204 Langley-av.

TO RENT—ELEGANT 9 ROOM APARTMENT, 423 E. 48TH-PL., JUST E. GRANDBLVD.; EXTRA LARGE, LIGHT ROOMS AND SUNNY; MUST BE SEEN TO BE APPR.; PRESENT TENANT TAKING A LARGER APT. SAME BLDG. WILL RENT FOR $75 TO GOOD PARTY. APRIL 1ST. 6TH FLOOR.
WM. KIRK & CO., 404 E. 47TH-ST.

TO RENT—ESPECIALLY ATTRACTIVE 7 room apartment, OVERLOOKING WASHINGTON PARK.
554 E. 51ST-ST.
Possession May 1st. Inspection now.
BROMMELL BROS.,
Managing Agents.
111 WASHINGTON-ST.
Telephone Main 1-2-3-4.

TO RENT—6 KIMBARK-AV., 2D, 8 large rooms and reception hall; a 3 flat detached building; width of building 30 ft.; 2 complete bathrooms; in addition to 4 rooms, large porches front and rear; strictly up to date; finest location in Woodlawn; will decorate to suit tenant; price $75; open for inspection. Owner, 1st apt., or phone Hyde Park 6423.

NEAR LAKE
4749-51 Dorchester-av.

To rent—Cozy 4 room apt. in-a-der bed, sun parlor; one block from I. C. station and 47th-st. car; $35 per month. Ask
SENEY, ROGERS & CO., Wabash 6594.

TO RENT—GEO. G. NEWBURY & CO.
6 N. Clark-st.

STEAM HEAT APARTMENTS.

4255 State-st., 2d floor, 6 rooms..... $21.00
4259 State-st., 4th floor, 4 rooms..... 21.00
2353 Prairie-av., 4th floor, 5 rooms.. 22.50

TO RENT—3953 MICHIGAN-BLVD., MODern 6 and 8 room flats; rents $25 to $35; one block from elevated and surface cars; immediate possession. See janitor or
HILDEBRANDT BANK, 29 S. La Salle-st.
Real Estate Dept. Ph. Wabash 6700.

TO RENT—
4512-14 Calumet; elegant 6 and 7 rm. apts. Rent $40-$45.
Open for inspection.
WM. KIRK & CO., 404 E. 47th-st. Oak. 905.

TO RENT—328; VERY ATTRACTIVE 5 RM. FLAT; STEAM HEAT, HOT WATER, GAS STOVE, ICE BOX, HOT WATER ALL YR. NEAR "L" AND SURFACE LINES.
H. O. STONE & CO., 76 W. MONROE-ST.

TO RENT—4, 5 AND 6 R. APTS., STRICTLY up to date; front and rear priv. porches; bookcases; 2 bks. kept near Aller L and surface; pose. now and May 1; $35 to $60; S. W. Corner Ingleside-av. and 62d-st. Janitor.

TO RENT — 321 E. 26TH-ST., OPPOSITE Mercy Hospital, 7 rm., light, unheated, newly decorated flats in heat, substantial 2 story brick building; $23.50 per mo. Key upstairs or at OLIVER & CO., 40 N. Dearborn.

TO RENT—444 E. 46TH-ST., NEAR GRAND-blvd.; high grade 3 large room apt., sleeping porch; garage; best for price on South Side; $60. Ph. Drexel 7000.

TO RENT—7127-37 PARNELL-AV., PLEASant modern apts.; ½ blk. Hamilton Pk.; 4 rms., $32.50; 5 rms. $37.50; excellent transportation.

TO RENT—8 LARGE, LIGHT RMS., NEAR L. station and Washington Park, 5615 Prairie-av., $45. BLEIN & HUGHES, 305 E. 55th-st. Tel. Normal 4010.

TO RENT — 3841 COTTAGE GROVE-AV. light 4 rm. apt. with bath; plenty of heat and hot water; $22. See janitor. Phone Oakland 3140.

TO RENT—ELEGANT STEAM HEATED flats; 3152 Vernon-av., 6 rooms, $35; 4230 Calumet-av., 8 rooms, $42.50. W. H. McCLELLAN, 29 E. 31st-st.

TO RENT—1303 MICHIGAN-AV., 6 ROOMS, steam heat; $37.50 mo. Apply 731 Gas Bldg. Harr. 1058.

TO RENT—3635 VINCENNES-AV., NEAR Ellis Pk. and L; new light 4 room steam heated apts. $30-$32.50. See janitor.

TO RENT—3631 PARK PK., 5 6TH-ST. SUNNY rms.; near Park Pk. and L; $50.

TO RENT—2922 PRAIRIE-AV., 10 ROOM apts., sun parlor, 3 baths. Owner, 1st apt.

TO RENT—4750-58 MICH.-AV., 5, 6, 7 RM. apts.; high class bldg. Drexel 1879.

TO RENT—FLATS—SOUTH.

PERFECT

As the result of six years' study and experiment we have built according to the dictation of our discriminating patrons a building absolutely

FIREPROOF

Affording all conveniences and comforts of apartment or hotel life, light and gas furnished, hotel, phone service, unusual laundry accommodations, cafe in building, handsome public parlor, delivery clerk.

ONE ROOM

ST. REGIS APARTMENTS,
4041 ELLIS-AV.

Each apartment contains in addition to very spacious living room, kitchenette, reception hall, combined bath and dressing rooms, sun parlor or balcony.

FURNISHED or UNFURNISHED, $30.00 to $40.00. OPEN TODAY. Phone Oakland 2470.

BAIRD & WARNER
29 S. La Salle-st. Cent. 8800.

DREXEL-BLVD., S. E. COR. 50TH-ST.—
Elegantly appointed 5 and 6 rm. apts., 2 b., s. p.; finest finishing and appointments; choice location on blvd.; rents $55 to $65. Also 7 and 8 room apts., with s. p., with 2 and 3 bs.; rents $65 to $125. Apt. on bldg. Sunday from 10 to 12 a. m. and 2 to 5 p. m.

5417-23 INGLESIDE-AV., ROSELAND-CT.—
New bldg., up to date 8 and 4 rm. apts., s. p., Murphy beds, white enameled refrigs. French doors and all modern appointments found in a high class bldg.; rents $35 to $45. Apt. on premises all day Sunday.

7014-16 MERRILL-AV.—
8 rms. and b. w. c.; new, modern bldg., up to date in every respect; Ill. Cent. transp.; rents $55.

3803 MICHIGAN-AV.—
1st. stm. heat and h. w.; 7 rooms; rents $35.

4623 INDIANA-AV.—
1st or 3d fls.; modern; elev. and surf. transp.; all large, light rooms; rent $32.50 and $35.

MAY 1ST.

4 ROOMS.

6604 Greenwood-av., 1st ..... $35.
1017 E. Marquette-rd., 3d. $32.50.
6138 Prairie-av., 1st. $35.
436-8 W. 65th-pl., 2d and 3d. $32.50.
6326 Normal-blvd., 1st ..... $22.50.

5 ROOMS.

6604 Greenwood-av., 3d. $40.
909 E. 55th-st., 1st and 3d. $27.50 and $30.
4027 Indiana-av., 2d. $37.50.
6128-30 Prairie-av., 2d and 3d. $37.50.

6600 Greenwood-av., 3d. $45.

PERFECT

NEW 3 & 4 ROOMS

Will be completed about April 1.
4509 TO 15 OAKENWALD-AV.

We will today open for inspection the AMERICUS APARTMENTS, which we offer to the public an entirely new plan and arrangement for apartments of this size. Large, light connecting rooms, with sun parlors overlooking Lake Michigan. In-a-Door beds, dressing rooms, and all known modern conveniences.

4 ROOMS AND SUN PARLOR.

fronting Oakenwald-av., especially attractive; have spacious open porches and large rooms. Entire building will be handsomely dec

TO RENT—FLATS—NORTH.

W. K. YOUNG & BRO.,

BANK FLOOR MARQUETTE BUILDING.

NORTH SHORE OFFICE,
4001 SHERIDAN-RD.
[At Sheridan-rd. Elevated Station.]

MODERN APARTMENTS, HOUSES, FLATS AND STORES FOR RENT ALONG THE NORTH SHORE FROM LINCOLN PARK TO EVANSTON. CALL OR WRITE TO OFFICE NEAREST YOU. LISTS CHEERFULLY FURNISHED AND LISTS MAILED ON APPLICATION.
PHONES: LAKE VIEW 1100-1107.

FOUR, FIVE AND SIX ROOMS.
Southwest cor. Pine Grove-av. and Irving Park-blvd., overlooking the lake, one block from Sheridan-rd.; convenient to Sheridan sta. of elevated and Broadway cars; 4, 5 and 6 rooms, one and 2 baths, sun parlors, private porches, etc.; interior finish and equipment modern in every detail. $50 to $85.

FOUR AND FIVE ROOM APARTMENTS.
743 to 755 BROMPTON-AV., new modern type of court bldg.; convenient to Broadway surface cars and Northwestern "L"; three blocks from lake; 4 and 5 rooms with sun parlors, private porches, etc. Open for inspection; agent at building; $40 to $60.

4617 N. Robey-st., 4 rms.....$36.00
903 Crescent-pl., 4 rms.....37.50
1017 Ainslie-st., 4 rms., now.....37.50
900 Edgecomb-pl., 4 rms., now.....40.00
751 Brompton-av., 4 rms., now.....42.50
964 Edgecomb-pl., 4 rms., sun parlor.....42.50
715 Irving Park-blvd., 4 rms., sun parlor, private back porch, near lake..50.00
721 Irving Pk.-blvd., 4 rms., sun parlor, private back porch, near lake..50.00
4134 Broadway, 5 rms., private porch.....37.50
827 Montrose-blvd., 5 rms.....40.00
4015 N. Robey-st., 5 rms.....42.50
906 Crescent-pl., 5 rms., private porch.....43.00
744 Gordon-ter., 5 rms., sun parlor.....50.00
966 Edgecomb-pl., 5 rms., sun parlor.....55.00
4045 Pine Grove-av., 5 rms., sun parlor.....60.00
3946 Pine Grove-av., 5 rms., sun parlor.....65.00
3724 Rokeby-st., 6 rms.....37.50
4010 Kenmore-av., 6 rms., corner.....42.50
8209 Montrose-blvd., 6 rms., corner apt., one block from lake.....50.00
4015 Sheridan-rd., 6 rms.....65.00
4020 Clarendon-av., 6 rms., 2 baths, sun parlor, 3 apt. bldg., near lake...70.00
4174 Clarendon-av., 6 rms., 2 baths, sun parlor, overlooking lake.....75.00
649 Bittersweet-pl., 7 rms., 2 baths, open porch, sleeping porch.....80.00
3954 Pine Grove-av., 6 rms., 2 baths, sun parlor, corner apartment.....80.00
726 Gordon-ter., 7 rms., 2 baths, sun parlor, sleeping porch, near lake.....110.00
745 Gordon-ter., 8 rms., sleeping porch, English breakfast room, 3½ baths, overlooking lake, 5 bedrooms, fine three apt. bldg.....175.00
948 Buena-av., one-half block from lake; 8 rms., 3 baths, sun parlor, sleeping porch, etc.; desirable in every way.....150.00

OPEN EVENINGS AND SUNDAYS.

CONCESSIONS
$30
NEW
BIRCHWOOD
APTS.

4 large rooms, $30; 5 large rooms, $35; steam heat, all outside light, large porch; block east of Broadway "L" sta.; 5 cars to Loop; corner of Clark-st. 2033 Birchwood. WM. MASON.

TO RENT—BY O. P. CURRAN JR.
4831 BROADWAY. EDG. 2821.
4-5-6 lists—4-5 rms.....$37.50-$40
4453 Malden-st., 4 rms., bath.....$45
4310 Sheridan-rd., 4 rms., 1st.....$45
2907 Lincoln-av., 4 rms., 2d.....37.50
850 Windsor-av., 4 rms., 1st.....37.50
1249 Sunnyside-av., 4 rms., 2d.....$42.50
4153 Sheridan-rd., 5 rms., 1st.....$45
845 Wilson-av., 5 rms., 3d.....$45
4450 Magnolia-av., 6 rms., 3d.....$55
930 Lawrence-av., 6 rms., 3d.....$55
909 Winona-av., 7 rms.....$120
N. E. cor. Deacon and Montrose, 4-5 rms., sun parlors, porches.....$35-$45
S. E. cor. Magnolia-av. and Sunnyside, 4-5-6 rms., sun parlors.....$42.50-$60

TO RENT—CHOICE EDGEWATER APTS.
1474 Catalpa, 2d, 6 rms., sun p.; $47.50.
1414-16 Bancher, 5 rms., 1st.....$47.50.
5700 Ridge-av., 4 rms.; nr. L sta.; $37.50.
5500 Glenwood, 4 rms., sun p.; cor.; $42.50.
5348 Winthrop, 6 rms., at Berwyn L.
1409 Catalpa, 4 rms., porch; mod.; $35.
5830 Glenwood, 6 rms.; furnace ht.; $30.
5544-46 Bowmanv., 6 rms.; furn. ht.; only $23.
5642 Wayne, nr. L; 6 rms.; mod.; only $45.
Printed lists weekly. Call at office.
RAMEN & NORDSETH.
1122 Bryn Mawr-av. Sunnyside 3555.

New Rogers Park Apts.

N. E. COR. GREENVIEW AND PRATT-BLVD.

Elegant 4 and 5 room apts.; sun parlors, ivory white dining rooms, sleeping porches, showers; hardwood floors throughout; hardwood trim; rents reasonable; 2 blks. to "L" sta. Our agents, H. E. HENDERSON & CO.
6532 Sheridan-rd. Rogers Park 471.
At Loyola "L" sta.

SPECIAL

I will rent my beautiful 6 room corner apt., S. W. corner Kenmore and Ainslie-st., from May 1st next at $65 per mo. All large, light rooms. Will decorate and paint in first class condition. For further particulars call or address
JOHN A. SAMPSON.
30 N. La Salle-st. Phone Main 1776

TO RENT—
MODERN, STEAM HEATED APARMTS.
3051 Greenview-av., 4 rooms.....28
1479 Irving Park-blvd., 4 rooms.....28
1440 Cuyler-av., 6 rooms.....45
429 Melrose-st., 8 rooms.....45
532 Oakdale-av., 8 rooms.....45
839 Wilson-av., 6 rooms.....45
Call on premises or J. W. CASEY.
Main 263. 133 W. Washington.

TO RENT—616 WAVELAND-AV., overlooking the lake.
6 rooms, 2 baths, breakfast room, sun parlors; new building, ready for occupancy April 15th.
RENTAL $150.00.
Key on premises.
JOHN P. FISCHER.
10 S. La Salle-st.

TO RENT—N. E. CORNER OF KENILWORTH AND ROBEY-ST., ROGERS PARK.
4 rooms, sun parlor.....$35.00
5 rooms, sun parlor.....$40-$50
Immediate possession; new building; only two flats remaining. See janitor on premises or
W. F. McCARTHY & CO.,
56 W. Washington-st.

4 & 5 ROOMS

BLACKSTONE APARTMENTS.
4615-33 N. Robey-st.

Individual front and rear porches. Best value in the city for the money.
NEW AND MODERN.
Excellent transportation.
½ block to L and surface lines.
AGENT ON PREMISES. MAIN 1633.

TO RENT—1454 FARGO-AV.
NEW THREE APT. BLDG.
$110 to $125.
Most beautiful apts. available in BIRCHWOOD, ROGERS PARK.
Near the Drive, Lake, and Jarvis "L."
Eight spacious rooms, four bedrooms, two shower baths, sun parlors, tile floors, sleeping porches; vapor heat; stationary vacuum cleaner. Front drive, heated private garages. Owner on first floor of
WM. C. HEINEMANN & CO., 10 S. La Salle.

TO RENT—FROM MAY 1ST—3 TO 9 B. Walton-pl., 3, 4, and 5 rooms, $30 up.
744 N. State-st., 7 and 8 rooms, $55 and $60.
S. E. Cor. Irving Park-blvd. and Rokeby-st., 5, 6 and 7 rooms, $35 to $47.50.
JNO. M. FANNIN & CO., 8 S. Dearborn-st.

TO RENT—
MODERN, STEAM HEATED APARTMENTS.
Beautiful new apartments of 5 rooms, with all modern features; the finishing; lake rooms have outside light with view of lake from each window; finished in mahogany and white enamel; genuine fireplaces, filtered water; private garages; the location is located at head of Sheridan-rd. and Sheridan-sq. rental $150. Agent on premises Sunday, 2 to 5:30 p. m.
JAMES A. McLANE & CO.,
111 W. Washington-st. Main 130.

TO RENT—2 AND 4 ROOM APARTMENTS.
Sheridan-rd. and Irving Park-blvd., new bldg., s. w. cor. Oak-av. and Davis-st. Evanston. Sun parlors, vacuum cleaning, bookcases, tile floors, tile sterilizer, floor, newly attractively decorated. Also athletic and playroom for children. Two blocks from L and electric cars. 4 rooms, 2 baths, $45; four rooms, $45 to $47.50. Apt. on premises. ROSENBERG & RENINGER, 111 W. Washington-st. Franklin 4758.

TO RENT—7405 N. ASHLAND-BLVD., AT BIRCHWOOD STA. N. W. L.; TWO 5 ROOMS (WITH SUN PARLOR) APT. OF THESE NEW HIGH CLASS APARTMENTS. SEE THEM TODAY IF YOU WANT A GOOD APARTMENT AT A FAIR RENTAL. WE PAY FOR AN ORDINARY ONE; $42.50-$45.50. JANITOR IN BLDG.
WM. P. HEYN & SON, 8 S. DEARBORN.

Mead & Coe, Agents,

69 W. Washington. Ran. 450.

FOR RENT—A high grade apartment of 6 rooms, 2 baths, sun parlor, 2 Dr. Chestnut-st.; nothing better on North Side for money considering location and class of building; price $120.

BIRCHWOOD MANSIONS,

1227-37 Jarvis-av., beautiful 4 and 5 room apts., facing lake, sun parlors, vacuum cleaners, shower baths, garages, etc.; $50-$55; only tenants of the highest standing accepted. Agent on premises.
H. E. HAYNES.
514 Monadnock. Harrison 5214.

TO RENT—6816-6830 SHERIDAN-RD. BOULEVARD—CLOSE TO ROGERS PARK CAR. Select 4 room apartments, unexcelled service. Sun parlors 1 block from beautiful private bathing beach. Shower in basement for tenants. $40 to $52.50.

TO RENT—
APARTMENTS.

4 rooms, new, modern bldg., cor. RIDGE AND ARDMORE-AVS.
Nr. Senn High School, 1 blk. surface cars N. W. L.; $33 and up.

TO RENT—NEW APARTMENTS—
4214-24 BROADWAY.
4 room apartments, $35.
5 room apartments, $45-$50.
Apt. on premises or
D. A. MATTESON & CO.,
Central 3600. 127 N. Dearborn-st.;

TO RENT—LINCOLN PARK DISTRICT.
4421-37 N. Lincoln-st., high grade 4 and 5 room apartments, front and rear porches, tile bath, tile kitchen, etc.; $35.00-$42.50. Janitor on premises will show.
W. P. HEYN, 8 S. Dearborn-st.

TO RENT—
3952 N. Ashland-av., 2 rms. and bath, $10; 4 rms. and bath, $12. Call on premises or
W. Casey, 133 W. Washington. Main 263.

TO RENT—619 GARY-PL. BEAUTIFUL 6 room flat and sun room, 3d. $57.50; also 6 rooms, 1st. floor, $45. Apt. of 3650 Broadway. Phone Superior 8759.

TO RENT—801 BELDEN, 7 RMS., $40. 2651 Florence, 7 rms., 3d, $35.
WILLIAMS & HILKS,
749 Fullerton. Phone Div. 2004-5.

TO RENT—4325 HAZEL-AV., 6 ROOMS; modern; $50 location; fine transportation; $47.50 to $50.
WILLIS & FRANKENSTEIN, 110 S. Dearborn.

TO RENT—NEW 5 R. APT. OR 5 RM. APTS., 747 Cornelia-av., private front porches. In-a-door beds, etc.; rental $35, $37.50, $40, and $50. See janitor or phone Rand. 2140.

TO RENT—
SHORE-DR. NEW HIGH GRADE APTS.
6-7 ROOMS, 2-3 BATHS; GARAGE. AGT. ON PREMISES.

TO RENT—4840 SHERIDAN-RD.—HIGH grade 7 room apts.; front and rear porches, 2½ baths.....$75.00
W. P. HEYN, 8 S. Dearborn-st.

TO RENT—5 E. COR. STATE AND 57th; 2d story 8-room steam heated modern flats, $47.50-$60. ROBERT F. SHANKLIN & CO., 111 W. Washington-st.

TO RENT—5 RM. FLAT, SUN PARLOR, back porch; 3 blks. to sta., 1 blk. surf.; $47.50. 1253 Fullerton-pkwy.

TO RENT—MODERN 5 RM. FLAT; ICE box; gas range; 1st floor; $28. 2727 Sunnyside-av.

TO RENT—1419 N. DEARBORN-ST., 6 RM. steam heated modern apts., $45. ROBERT F. SHANKLIN & CO., 111 W. Washington-st.

TO RENT—NICE, LIGHT MOD. 7 RM. APT.; sun pk.; 2 baths; 2 large sleeping porches; $40. 1459 Carmen-av., Ravenswood 965.

TO RENT—1ST FLAT, 6 ROOMS, STEAM and hot water heat; rent $45. 4637 Malden-st., near Wilson-av., Sheridan Park.

TO RENT—FLATS—NORTH.

NEW BUILDINGS

OPEN FOR INSPECTION.

THE MOST DESIRABLE APARTMENTS IN ROGERS PARK OVERLOOKING OUR LAKE COMMAND YOUR FIRST CONSIDERATION. THESE APARTMENTS CONTAIN 5, 6 AND 7 ROOMS, INCLUDING SUN PARLORS, SLEEPING PORCHES AND GARAGES. EVERY MODERN CONVENIENCE EMBODIED IN THESE PERFECTED HOMES.
AGENT ON PREMISES.
7724 TO 7730 EASTLAKE-TER.

ALSO NEW

1501-07 GRANVILLE-AV.,
S. W. Cor. Greenview.

4 AND 5 ROOM APARTMENTS, INCLOSED SUN PARLORS AND PORCHES, FIREPLACES, BOOK-CASES, MAHOGANY AND WHITE ENAMEL TRIM, INDIRECT LIGHTING SYSTEM, HOT WATER HEAT.

25 MINUTES TO LOOP ON NORTHWESTERN "L."

SEE THESE BEAUTIFUL APARTMENTS AT ONCE.

AGENT ON PREMISES.

ALSO THE FOLLOWING NEW BUILDINGS AT POPULAR RENTALS:

4738 Beacon-st.....4 rooms
1507 Granville-av.....5 rooms
3646 Pine Grove-av.....3 rooms
5648 Ridge-av, 1st.....4 rooms
1558 Bryn Mawr-av.....4 rooms
1044-48 Catalpa.....4 rooms

Also one 7 room apartment at 7717 Sheridan-rd., with large sun parlor, sleeping porches, and garage.
Janitor will show apartments at each building.

BECKLENBERG
29 SO. SALLE-ST.
RANDOLPH 6171.

TO RENT—1354 EARLY-AV., 3 RMS., 1ST and 2d, $30.
1124 Farwell, 4 rms., 1st and 2d, $47.50.
1301 Carmen, 4 rms., 3d, $24.
5004 N. Winchester, 4 rms., 1st and 2d, $25.
1132 Farwell-av., 5 rms., 2d and 3d, $60.
910 Waveland, 5 rms., 3d, $42.50.
4012 N. Paulina, 5 rms., 1st, $35.
3509 Wilton-av., 6 rms., 1st, $31.
910 Aldine-st., 7 rms., 3d, $42.50.
939 Margate-ter., 6 rms., 3d, $67.50.
4645 Magnolia-av., 6 rms., 3d, $50.
4648 Magnolia-av., 6 rms., 3d, $50.
418 St. James-pl., 7 rms., 1st, $50.
3243 Broadway, 7 rms., 2d and 3d, $35.
HOWARD A. STRASSHEIM & CO.,
850-3 Irving Park-blvd.
Ready for occupancy now.
Large, light rooms; fireplaces, bookcases, white dining rooms; 20 minutes east on Clark-st. sta. N. W. L. bet. Clark and Halsted surface lines.
W. G. YOUNG & CO., 4606 Broadway.

4 ROOMS

New, on a beautiful street, ¼ block from Lincoln Park yacht harbor, near the park golf links. Attractive interior finish; shower baths, sun parlors, telephone system; all modern improvements. One of the finest apartments you appreciate first class service; $50, $55, $60.
CHARLES J. O'CONNOR,
526 Roscoe-st.

445 Melrose St.

ONLY ONE LEFT.
Overlooking the lake and outer yacht harbor, 7 rooms, 3 baths, with open and inclosed porches. Most luxuriously appointed apartments on the North Side. Walls are canvased and paneled with plaster relief borders. Occupancy May 1. Rental $135.00.
G. H. GOTTSCHALK & CO.,
111 W. Washington-st. Franklin 2800.

4 ROOMS

New apartments. Fine, large rooms. 5606-68 Kenmore-av., near Bryn Mawr. Most desirable location in Edgewater. Dining room white paneled. Three beautiful closets and large pantry in each apt. Large sun parlors. Open for inspection. Indirect lighting.
Liberal concession for March renting.
Open for inspection.
MILTON D. SCHWARTZ, 4709 Sheridan-rd.

TO RENT—BIRCHWOOD
KENILWORTH APARTMENTS.
Elegant 5 and 6 room apartments in new building; showers, tile baths, vacuum system, direct heating and plumbing apparatus; soundproof floors; 3½ blks. to "L" station; residential district; $85 to $85. Agent on premises Sunday.
CARLSON, COOKE & CO.,
1438 Morse-av.,
Rogers Park "L" sta. Phones R. P. 888-707.

SUPER-DESIRABLE APT.,
Near Lake Shore.

706 Sheridan-rd., near Pine Grove-av. 1 block east of Broadway; convenient to Sheridan-rd. express trains. 5-room apt., one to one 10 rm. apartment; all light; $85 to $125. Three baths. Large grounds. Open for inspection. Phone Wellington 267.

TO RENT—
NEW BUILDING.
1443-69 Winnemac-av.
5 rooms.....$45 and $47.50
6 rooms.....$60
All have sun parlors, French paneled dining rooms, tiled bath rooms; porches; block from Argyle or Clark-st. car to Winnemac. Agent on premises. Or R. W. MATTESON, Central 3600.

TO RENT—IN RAVENSWOOD GARDENS, 7 room apts. in high grade 3 apt. bldg.; every room as light as on the lawn which surrounds bldg. on four sides. Four lights, airy bedrooms; sun parlor; living room 23x15; open fireplace, screened porch. Positively the most comfortable living or cold months. Cleanest, purest neighborhood in city. Vacant May 1. 2723 Leland-av. Call afternoons.

TO RENT—
CONCESSIONS.
4
5 ROOMS. $35.

To Rent—4 large rms., $30; 5 large rms., $35; stm. heat, all outside light, large porch; 5 cars west of Broadway "L" sta.; 5 cars to Loop; corner of Clark-st. 2033 Birchwood. WM. MASON.

TO RENT—
S. w. corner Sheridan-rd. and Pine Grove-av.; occasionally choice 4 room apartments with sun parlors and porches, beautifully decorated, ready for occupancy; rent $42.50; concession to May 1.
S. RICHARDSON,
11 S. La Salle-st. Rand. 7220.

TO RENT—NEW 2 AND 3 ROOM apts., AT northeast corner Magnolia and Lafayette; all large, light rooms; now ready for occupancy; rents $32.50 up.
HENRY H. STRASSHEIM & CO.,
Exclusive Agents,
5026 Broadway. Edgr. 393-3302.

TO RENT—TUDEN BLDG., S. E. COR. Grace and Pine Grove-avs., one 4 room apt., $42.50; one 5 room, $55; one 6 room, $60; one 7 room, $65; all have screened sun and sleeping porches; 1 blk. to lake; 3 to L sta. Janitor on premises. Phone Graceland 6480.

TO RENT—1038 LOYOLA-AV., ROGERS Park, overlooking lake, 1¼ blks. Loyola sta., N. W. L.; 7 large rooms, 2 baths, sun porch, sleeping porch in rear; perfect light and ventilation; owner, Ph. Edgewater 3218.

TO RENT—HIGH GRADE 6 RM. APT., 862 Lakeside-pl., s. e. of Sheridan-rd., nr. lake; shower baths; extra lavatory and toilet; large front and rear private porches; $65. See tenant any day.

TO RENT—SUBLEASE UNTIL OCT. 1, longer if desired, unusually attractive 5 rms.; sun parlor, 2 baths; screened rear porch; $52. H. O. Reed, 615 Margate-ter., 1st apt. Edge. 2103.

TO RENT—3723 PINE GROVE-AV. SIX rooms, all outside; sun room, sleeping porch; 2 baths; showers; 2d floor rear. Phone Well. 472.

TO RENT—4531 FARGO-AV. NEW FIVE rooms and sun parlors, one block and a half from lake and Birchwood "L" station. Tel. Rogers Park 6206.

TO RENT—APT. 4 LARGE, LIGHT RMS., steam, mod., well loc.; 6 apt., frt. and rear ind. porches, screened; Rav. L. 4 blks.; Montana and third apartments; modern; steam heat; large private front and rear porches; reasonable rent. 6317 Glenwood-av.

TO RENT—5333 WINTHROP, 1ST APT., 7 rooms, large living rm., 3 bedrooms, 2 baths; private front and rear porches; $65; blk. Edge. Beach sta. Edge. 585.

TO RENT—FINELY MODERN APARTMENT in 2 flat, nearly new building, on 50 ft. lot; 3 bedrooms; hot water heat; $45. 1922 Kenilworth-av. Phone Rogers Park 4236.

TO RENT 67 E. OAK-ST. NR. LAKE Shore, 8 and 9 room apartments; desirable; bright, sunny rooms; heat; janitor.

TO RENT—NEW 2 RM. AND BATH APTS., equal to 4 rm., $35 and $37.50 mo. 737 Belden.

TO RENT—639 GRACE-ST., NR. THE LAKE, 6 r., $40; 5 r., $42.50 and $45. BECK-WITH, 38 S. Dearborn-st. Central 3210.

TO RENT—4440 N. RACINE, 6 BEAU. OUTside rms., 1st-back porches; garage; $52.50.

TO RENT—IDEAL APT. IN BUILDING OV. erlooking lake; 5 rms., sun parlor, sleeping porch; $50; immed. poss. Edg. 3149.

TO RENT—ROGERS PARK STEAM HEATED flats, $28 upward; also stores, offices. ROGERS TOURY, 7567 N. Clark-st.

TO RENT — NEW FIVE ROOM APARTments, near Lincoln Park. Apply Janitor, 609 Fullerton-pkwy.

TO RENT—5 OUTSIDE ROOMS, SLEEPING and front porch; concessions if taken at once. Rogers Park 4080.

TO RENT—4838 MAGNOLIA-AV. 2D, 3D; 6 lge. rms., all light, steam heat; pa., back porch; 3 blocks north of Wilson; $48.

TO RENT—3 RMS. $37.50-$40. 901 EDGEwater-av., 6023 Broadway. Wallace 2213.

TO RENT—6 ROOM MODERN APT., $35. 5350 Broadway. Ph. Edgewater 2670.

TO RENT—628 ADDISON, 2D APT.; 8 RMS., new 5 R. apt. 1245 Bryn-st.; $35.00.

TO RENT—FLATS—NORTH.

W. G. YOUNG & CO.

4606 Broadway. Edgr. 2514.

TWO ROOMS.
4378-84 Magnolia-av., 1st, 2d, 3d (gas and light furn.).....$35.00-$40.00
THREE ROOMS.
4358 Broadway, 3d. No. 6.....$28.50
4424 Clifton-av., 1st, 2d.....33.00
FOUR ROOMS.
4456 Beacon-st., 3d.....$42.50
1746-52 Belle Plaine, 1st, 2d, 3d.$31, $32.50
4418-24 Clifton-av., 1st, 2d.....$35-38.00
4453-5 Dover-st., 1st, 2d.....30.00
5042-50 Glenwood-av., 1st, 2d, 3d.....35.00
4661 Malden-st., 1st, 2d.....$31-33.50
808-12 Lakeside-pl., 1st, 2d, 3d.....40-45.00
1260 Leland-av., 3d.....37.50
1247-9 Leland-av., 1st, 3d.....$35-38.00
1055-7 Leland-av., 1st, 2d.....$32.50-38.00
1310-12 Montrose-av., 1st, 3d.$37.50-40.00
1244 Sunnyside-av., 1st.....32.50
1349 Sunnyside-av, 3d, porch.....40.00
1303-5 Sunnyside-av., 1st, 2d.....30.00
5041 Wayne-av., 1st.....31.00
4663 Winthrop-av., 1st.....36.00
5060 Winthrop-av., 1st.....28.50
4803 Winthrop-av., 1st.....29.00
FIVE ROOMS.
4714 N. Ashland-av, 2d, furnace...$25.00
4747 Beacon-st., 1st.....31.00
4727 Beacon-st., 1st.....37.50
4416-26 Clifton-av., 1st, 3d...$42.50-45.00
5046-50 Glenwood-av., 3d.....$45-46.00
4579 Lakeside-pl., 1st, 2d.....$42.50-45.00
4400 Malden-st., 1st, 2d, 3d...$52.50-55.00
4756 Magnolia-av., 3d.....38.50
4503 Magnolia-av., 3d.....38.00
850 Newport-av., 2d, 3d [new].....50.00
4507 N. Paulina-st., 3d.....33.50
4455 N. Paulina-st., 3d.....33.00
949 Lafayette-pkwy., 3d.....42.50
4845 Ravenswood-av, 3d.....30.00
4507 N. Racine-av., 3d.....38.00
1307 Sunnyside-av., 1st.....36.00
1628 Sunnyside-av., 3d.....33.50
1630 Sunnyside-av., 1st, 2d, 3d..$36.50-37.50
5639 Wayne-av., 3d.....38.50
4659 Winthrop-av, 3d.....39.00
4801 Winthrop-av., 1st.....36.00
SIX ROOMS.
4411 Beacon-st., 1st, 2d, sun par.$55-$57.50
4421-3 Beacon-st., 2d, sun par.....57.50
4516 Beacon-st., 3d, sun par.....47.50
822-4 Eastwood-av., 2d, 3d.....42.50
4226 Kenmore-av., 2d.....50.00
842 Leland-av., 2d.....$55.50
834 Leland-av., 2d.....57.50
4500 Magnolia-av., 2d.....60.00
4429-31 Malden-st., 1st, 2d, 3d...$55-57.50
4758 Magnolia-av., 1st, 2d.....43.50
4446 Sheridan-rd., 3d.....50.00
925 Windsor-av., 1st, 2d, 3d.....$41-43.50

SEVEN AND EIGHT ROOMS.
919 Lakeside-pl., 3d, garage [7]...$ 80.00
1807-15 Wilson-av., 2d, furnace [7].....20.00
1518 Wilson-av., 2d [7].....45.00
4729 Beacon-st., 2d [8].....50.00
4616 Magnolia-av., 1st, 2d, 3 baths [8].....100.00

TO RENT.
NEW BUILDING.
2, 3, AND 4 ROOMS.
900 Winona-st., overlooking the lake. Ready to occupy April 1. Apts. have sun parlors, open porches, shower baths. The 3 and 4 room apts. consist of parlor, dining room, and kitchenette, with dressing room 9x6 feet, In-a-Door beds, and built-in dressers. Everything most modern. Prices range from $45 to $60.
OPEN SUNDAY.
BALLARD, ROWE & WHITMAN,
Edgewater 5001. 5018 Broadway.

TO RENT—NEW BUILDING.
5 rooms, sun parlor; $50,
$60-3 sun porch-apt.
Ready for occupancy now.
Large, light rooms; fireplaces, bookcases, white dining room; 20 min. east on Clark-st. sta. N. W. L. bet. Clark and Halsted surface lines.
W. G. YOUNG & CO., 4606 Broadway.

4 ROOMS

New, on a beautiful street, ¼ block from Lincoln Park yacht harbor, near the park golf links. Attractive interior finish; shower baths, sun parlors, telephone system; all modern improvements. One of the finest apartments you appreciate first class service; $50, $55, $60.
CHARLES J. O'CONNOR,
526 Roscoe-st.

445 Melrose St.

ONLY ONE LEFT.
Overlooking the lake and outer yacht harbor, 7 rooms, 3 baths, with open and inclosed porches. Most luxuriously appointed apartments on the North Side. Walls are canvased and paneled with plaster relief borders. Occupancy May 1. Rental $135.00.
G. H. GOTTSCHALK & CO.,
111 W. Washington-st. Franklin 2800.

4 ROOMS

New apartments. Fine, large rooms. 5606-68 Kenmore-av., near Bryn Mawr. Most desirable location in Edgewater. Dining room white paneled. Three beautiful closets and large pantry in each apt. Large sun parlors. Open for inspection. Indirect lighting.
Liberal concession for March renting.
Open for inspection.
MILTON D. SCHWARTZ, 4709 Sheridan-rd.

TO RENT—BIRCHWOOD
KENILWORTH APARTMENTS.
Elegant 5 and 6 room apartments in new building; showers, tile baths, vacuum system, direct heating and plumbing apparatus; soundproof floors; 3½ blks. to "L" station; residential district; $85 to $85. Agent on premises Sunday.
CARLSON, COOKE & CO.,
1438 Morse-av.,
Rogers Park "L" sta. Phones R. P. 888-707.

SUPER-DESIRABLE APT.,
Near Lake Shore.

706 Sheridan-rd., near Pine Grove-av. 1 block east of Broadway; convenient to Sheridan-rd. express trains. 5-room apt., one to one 10 rm. apartment; all light; $85 to $125. Three baths. Large grounds. Open for inspection. Phone Wellington 267.

TO RENT—
NEW BUILDING.
1443-69 Winnemac-av.
5 rooms.....$45 and $47.50
6 rooms.....$60
All have sun parlors, French paneled dining rooms, tiled bath rooms; porches; block from Argyle or Clark-st. car to Winnemac. Agent on premises. Or R. W. MATTESON, Central 3600.

TO RENT—IN RAVENSWOOD GARDENS, 7 room apts. in high grade 3 apt. bldg.; every room as light as on the lawn which surrounds bldg. on four sides. Four lights, airy bedrooms; sun parlor; living room 23x15; open fireplace, screened porch. Positively the most comfortable living or cold months. Cleanest, purest neighborhood in city. Vacant May 1. 2723 Leland-av. Call afternoons.

TO RENT—
CONCESSIONS.
4
5 ROOMS. $35.

To Rent—4 large rms., $30; 5 large rms., $35; stm. heat, all outside light, large porch; 5 cars west of Broadway "L" sta.; 5 cars to Loop; corner of Clark-st. 2033 Birchwood. WM. MASON.

TO RENT—
S. w. corner Sheridan-rd. and Pine Grove-av.; occasionally choice 4 room apartments with sun parlors and porches, beautifully decorated, ready for occupancy; rent $42.50; concession to May 1.
S. RICHARDSON,
11 S. La Salle-st. Rand. 7220.

TO RENT—NEW 2 AND 3 ROOM apts., AT northeast corner Magnolia and Lafayette; all large, light rooms; now ready for occupancy; rents $32.50 up.
HENRY H. STRASSHEIM & CO.,
Exclusive Agents,
5026 Broadway. Edgr. 393-3302.

TO RENT—TUDEN BLDG., S. E. COR. Grace and Pine Grove-avs., one 4 room apt., $42.50; one 5 room, $55; one 6 room, $60; one 7 room, $65; all have screened sun and sleeping porches; 1 blk. to lake; 3 to L sta. Janitor on premises. Phone Graceland 6480.

TO RENT—1038 LOYOLA-AV., ROGERS Park, overlooking lake, 1¼ blks. Loyola sta., N. W. L.; 7 large rooms, 2 baths, sun porch, sleeping porch in rear; perfect light and ventilation; owner, Ph. Edgewater 3218.

TO RENT—HIGH GRADE 6 RM. APT., 862 Lakeside-pl., s. e. of Sheridan-rd., nr. lake; shower baths; extra lavatory and toilet; large front and rear private porches; $65. See tenant any day.

TO RENT—SUBLEASE UNTIL OCT. 1, longer if desired, unusually attractive 5 rms.; sun parlor, 2 baths; screened rear porch; $52. H. O. Reed, 615 Margate-ter., 1st apt. Edge. 2103.

TO RENT—3723 PINE GROVE-AV. SIX rooms, all outside; sun room, sleeping porch; 2 baths; showers; 2d floor rear. Phone Well. 472.

TO RENT—4531 FARGO-AV. NEW FIVE rooms and sun parlors, one block and a half from lake and Birchwood "L" station. Tel. Rogers Park 6206.

TO RENT—APT. 4 LARGE, LIGHT RMS., steam, mod., well loc.; 6 apt., frt. and rear ind. porches, screened; Rav. L. 4 blks.; Montana and third apartments; modern; steam heat; large private front and rear porches; reasonable rent. 6317 Glenwood-av.

TO RENT—5333 WINTHROP, 1ST APT., 7 rooms, large living rm., 3 bedrooms, 2 baths; private front and rear porches; $65; blk. Edge. Beach sta. Edge. 585.

TO RENT—FINELY MODERN APARTMENT in 2 flat, nearly new building, on 50 ft. lot; 3 bedrooms; hot water heat; $45. 1922 Kenilworth-av. Phone Rogers Park 4236.

TO RENT 67 E. OAK-ST. NR. LAKE Shore, 8 and 9 room apartments; desirable; bright, sunny rooms; heat; janitor.

TO RENT—NEW 2 RM. AND BATH APTS., equal to 4 rm., $35 and $37.50 mo. 737 Belden.

TO RENT—639 GRACE-ST., NR. THE LAKE, 6 r., $40; 5 r., $42.50 and $45. BECK-WITH, 38 S. Dearborn-st. Central 3210.

TO RENT—4440 N. RACINE, 6 BEAU. OUTside rms., 1st-back porches; garage; $52.50.

TO RENT—IDEAL APT. IN BUILDING OV. erlooking lake; 5 rms., sun parlor, sleeping porch; $50; immed. poss. Edg. 3149.

TO RENT—ROGERS PARK STEAM HEAT. ed flats, $28 upward; also stores, offices. ROGERS TOURY, 7567 N. Clark-st.

TO RENT — NEW FIVE ROOM APARTments, near Lincoln Park. Apply Janitor, 609 Fullerton-pkwy.

TO RENT—5 OUTSIDE ROOMS, SLEEPING and front porch; concessions if taken at once. Rogers Park 4080.

TO RENT—4838 MAGNOLIA-AV. 2D, 3D; 6 lge. rms., all light, steam heat; pa., back porch; 3 blocks north of Wilson; $48.

TO RENT—3 RMS. $37.50-$40. 901 EDGEwater-av., 6023 Broadway. Wallace 2213.

TO RENT—6 ROOM MODERN APT., $35. 5350 Broadway. Ph. Edgewater 2670.

TO RENT—628 ADDISON, 2D APT.; 8 RMS., new 5 R. apt. 1245 Bryn-st.; $35.00.

TO RENT—FLATS—NORTH.

SMALL APTS.
Select Yours Today.

AGENTS ON PREMISES ALL DAY.

506-18 Deming-pl. and 607-19 Wrightwood-av. near Clark-st., wonderful 3 and 4 room modern apartments, large, light, beautiful rooms, designed to cut down to minimum the labors of housekeeping. Rents most reasonable, ranging $35 to $52.50. Location 1 blk. to Lincoln Park, a short distance from transp., schools, churches, etc. Will appeal to discriminating tenants. Agent, 506 Deming-pl., office of bldg.

612-20 Cornelia, cor. Pine Grove-av., highest grade 4 and 5 room apts., screened porches, lots of light, sun, and fresh air. 1 blk. to Lake Shore. Rentals $42.50 to $52.50. Janitor will show.

1266 Montrose-av., cor. Malden, new bldg. Unusual 5 room apt., sun porch, dining room practically another sun room, splendidly arranged. Only $55. Liberal concession if taken today.

4401-7 Magnolia-av., cor. Montrose-av. High class 6 room apts., sun parlors, reduced for quick renting. Outside light, rare bargains. $47.50 to $50. Also 4 rooms, $35. Sun parlor.

2200-8 Berteau-av., cor. Leavitt, 4 and 5 room mod. apts., large front and rear porches, all rooms large and light, tile baths, $30 to $35. Rent free to May 1st. See agent on premises.

2939-51 Broadway, cor. Wellington. Excellent 4 room apts., strictly first class. Only $37.50 to $40. May 1st.

609-11 Dole-av., nr. Clark. 6 room unheated flats, well arranged for rooming. Convenient to cars. Rents $19.

4202-8 Lincoln-av., cor. Berteau, 5 and 6 room mod. apts. Every convenience. $35 to $37.50.

879-81 Rush-st., nr. Delaware. 5 room apts., steam ht., etc. Walking dist. to loop. Only $35.

1929 Lincoln-av., 2d, 6 room flat, unheated, large, light rooms. Fine location. Rent $25.

KRAUTER, CRANNIS & CO.,
RANDOLPH 6728-6729. 25 N. DEARBORN.

A. J. Partridge & Harold Bradley

"Brokers in Apts. of the Better Class."
719 Lincoln-pkwy. Phones Sup. 373, 374, and 5584.

222 E. DELAWARE-PL.
10 rooms and 5 baths.
8 rooms and 3 baths.
New seven story fireproof apartment building; electric passenger and freight elevators; liveried attendants; vacuum cleaning system; every modern convenience; exclusive location; ready May 1; rentals $2,500 to $3,600.

NEW MAJESTIC—Cor. Rush and Walton-pl. 5, 6, and 7 rooms and 2 baths.
Most desirable and high class apartments south of park; seven story fireproof building; electric freight and passenger elevators; liveried attendants; convenient transportation and central location; rentals $65 to $110.

TO RENT—FLATS—NORTH.

NEW BUILDING
RENT ON THE WEST SIDE.]

3, 4, 5, 6 ROOMS

$32.50 TO $47.50.

ON BOULEVARD 160 FT. WIDE AND WITH

ALL LATEST APPOINTMENTS

including sleeping porches, large sun parlors with disappearing beds and many other features of convenient and unusual features.

ALL OUTSIDE ROOMS

Location offers every convenience in stores, schools, theaters, etc.; also unexcelled transportation facilities, surface and L. (16 minute express service to loop); only 5 cents fare; no transfer need apply.

Office open daily, 10 a. m. to 9 p. m. Take car to 4634 WEST END-AV. (formerly 47th-av., and one block north of Washington-blvd.)

PHONE AUSTIN 37402.

Courtesy to real estate agents.

Whiteside & Wentworth

[illegible] Dearborn-st. Phone Central 2069.
[illegible] W. Madison-st. Phone West 1275.
[illegible] W. Madison-st.

NEW APARTMENTS
J. E. COR. MONROE AND ST. LOUIS,
A SHORT BLOCK TO GARFIELD PARK.
4-4-1 ROOMS. SUN PARLORS.
FINISHING AND APPOINTMENTS
NEED IN A HIGH CLASS BUILDING.
$30 TO $42.50.
AGENTS ON PREMISES.

FOUR ROOMS.
[illegible] Lexington-st., 1st floor.....$32.50
[illegible] W. Monroe-st., 1st floor.....30.00

FIVE ROOMS.
[illegible] W. Polk-st., 1st floor.....28.00
[illegible] W. Madison-st., 2d floor.....35.00
[illegible] W. Jackson-blvd., 2d floor.....30.00
[illegible] E. Adams-av., 2d floor.....35.00
[illegible] E. Roman-av., 3d floor.....35.00
[illegible] S. Louis-av., 2d floor.....35.00
[illegible] S. Central Pk.-blvd., 3d, 2 baths, sun parlor.....60.00

SIX ROOMS.
[illegible] W. Madison-st., 2d floor.....27.50
[illegible] S. Western-av., 3d floor.....22.00
[illegible] S. Washington-blvd., 3d, sun pir.....33
[illegible] S. Jackson-blvd., 3d floor.....32.50
[illegible] S. Central Park-blvd., 1st floor, 2 baths, sun parlor.....65.00
[illegible] S. Roman-av., 1st floor.....45.00

[illegible] W. MONROE-ST., 5 rms., modern, newly decorated floors, electric light.....$25
[illegible] W. Monroe-st., 5 and 3 rooms, newly decorated & w. plant; [illegible].....25
[illegible] MADISON-ST., 18 rooms, bath, gas, sun porches.....50
[illegible] W. Madison-st., 6 rms., newly decorated, gas, stoves furnished.....20
[illegible] GODFREY-AV., 6 rooms, newly dec....22
[illegible] S. ROCKWELL-ST., 5 beautiful rooms [illegible].....50
POSSESSION MAY 1ST.
[illegible] S. LOOMIS-ST., overlooking beautiful Ogden Park, 6 rooms, steam, hot water, newly decorated.....33
[illegible] S. ADAMS-ST., 6 and 7 rooms [illegible].....45
[illegible] S. WARREN-AV., 4 rooms, steam.....30
[illegible] S. CONGRESS-ST., 7 rms., steam.....35
[illegible] S. ADAMS-ST., 7 rms. and 5 rms.....25
[illegible] S. MADISON-ST., 7 rooms, bath.....18
[illegible] S. MARSHFIELD-AV., 4 rms., bath.....18
[illegible] S. PAULINA-ST., 4 rooms, elec.....15
[illegible] WOLTERSDORF & CO., Madison-Ashland.

TO RENT— —TO RENT

4, 5 AND 6 RMS.
[illegible] 3035-46 Jackson-blvd.
[illegible] sun parlors, shower baths, vacuum cleaning; only up to date; $50 to $60.
[illegible] 5559 Independence-blvd., 4 rm., mod., adjoining park; $30; $37.50.
[illegible] 5558 Independence-blvd., 5 rm., 1st and 2d; new; $50 to $55.
[illegible] 3750 Lexington-av., 4 rms., 1st and 2d; new; gas and elec.; $19.50 to $21.
[illegible] 3616-18 S. Harlem-av., all 4 rms., sun parlors, shower baths, vacuum cleaning; $37.50.
[illegible] 3750 Jackson-blvd., 4 rm., mod., adjoining park; $50 to $60.
[illegible] 5559 Independence-blvd., 4 rm., mod., adjoining park; $30; $37.50.
[illegible] 5558 Independence-blvd., 5 rm., 1st and 2d; new; $50 to $55.
[illegible] 3616-18 S. Harlem-av., all 4 rms., sun parlors, shower baths, vacuum cleaning; $37.50.
[illegible] 3750 Jackson-blvd., 4 rm., mod., adjoining park; $50 to $60.
[illegible] 3750 Lexington-av., 4 rms., 1st and 2d; new; gas and elec.; $19.50 to $21.

Every apt. a perfect home. OPEN DAILY. Only a few left. Reserve one now.

BADEAUX,
609 S. Kedzie-av.

TO RENT—STEAM HEATED FLAT, FOUR rooms, 1935 W. Madison-st. See Janitor. $27.50. Also suitable 3, 5, 6, 7 room flats, with bath, gas; good transportation. 2803 Diversey-av., corner flat, 2d, 6 light, outside rooms.....$25.00
2804 Diversey-av., 2d, 6 rooms.....20.00
510 S. Marshfield-av., 5 rooms.....15.00
3134 Hurlbut-st., 2d floor, 5 rooms.....12.00
703 Van Buren-st., 3d, 5 rooms.....12.00
705 Van Buren-st., 3d, 5 rooms.....12.00
707 Van Buren-st., 3d, 5 rooms.....12.00
1016 Randolph-st., 3d, 4 rooms.....12.00
1020 Randolph-st., 3d, 4 rooms.....8.00
2017 West Madison-st., 3 rooms, flats near downtown district.....8.00
E. A. CUMMINGS & CO., 40 N. Dearborn-st.

TO RENT—NEW BUILDINGS.
FACING GARFIELD PARK.
100-130 N. HAMLIN-AV.
Between Washington-blvd. and West End-av.
Large 5 room flats, with sun parlors; all outside rooms, commanding delightful view of park; hot water heat; 4 rooms, $45. See agent on premises.
A. MATTESON,
127 N. Dearborn-st. Central 3600.

TO RENT—S. E. COR. N. WOOD-ST. AND PARK-AV.
5, 6, and 7 rm. apts.; all large, light, airy rooms; s. h. pnd.; w. p.; janitor service, etc. Possession now; others from May 1; very reasonable. Rents $27.50 to $35.
BAIRD & WARNER,
29 S. La Salle-st. Central 8300.

TO RENT—
BEAUTIFUL NEW 4 RM. APT. ($37.50).
S. W. Cor. Congress-st. and Homan-av.
Only one left [3d floor, cor. alley]; sunshine in every room; beautiful living room with bookcase and brick fireplace; shower bath; French doors to private rear porch; ready April 1st; will decorate to suit if leased now.
MURRAY WOLBACH, 105 S. Dearborn-st.

TO RENT—GEO. G. NEWBURY & CO.,
Clark-st.

STEAM HEAT APARTMENTS.
2152 Jackson-blvd., 4th floor, 7 rooms.$35.00
225 Hewitt-st., 4th floor, 7 rooms. 35.00
STOVE HEAT APARTMENTS.
1009 S. Robey-st., 4th floor, 6 rooms..$15.00
1955 W. Taylor-st., 4th floor, 5 rooms 16.00
2134 Polk-st., 4th floor, 7 rms. 17.00

TO RENT—BEAUTIFUL MODERN 4 AND 5 room flats; best location and transportation on West Side; must be seen to be appreciated; rent $47.50 to $75. 3347 Sedgwick-st., cor. Central Park-av. See JANITOR on premises or call owner. Lawndale 6000.

TO RENT—THE "CATALINA," COR. WARren-av. and Lincoln-st., 4 and 5 rm. modern apts., $32.50 and $36.00
The "Alvarado," Cor. Warren and Hermitage-avs., 3 rm. apt. floor apts., $30. See janitor, F. J. FADNER, 8 S. Dearborn-st. Raud. 2140.

TO RENT—4 AND 5 ROOM APARTMENTS, 749-57 S. Sacramento-blvd., cor. Polk-st.; steam heat, electric light, etc.; all rooms have outside light; decorations to suit; excellent trans.; possession now or May 1; prices moderate. A. S. TERRILL & CO., 30 N. La Salle-st. Main 3757.

TO RENT—BEAUTIFUL APT. ON WEST Side, close to Garfield Park golf links; detached 3 and 4 rooms, 2 baths, 4 bedrooms, living room 24x16; large music room; all trim mahogany; kitchen and pantry tile; steam heat; garage if desired. Write S. C. WAGNER, Hotel Metropole.

TO RENT—S. E. COR. ASHLAND-AV. AND 12th-st.; new cozy 3 and 4 room steam heated modern apartments; $17.50 to $25. 6 large light corner rooms, $45.
CHANDLER, HILDRETH & CO.,
56 W. Washington-st. Cent. 5151.

TO RENT—CONCESSIONS! NEW, MODERN 4 and 5 room apts., S. W. Cor. Wilcox and Kilbourne [45th]; sun parlors; open porches and janitor service; rent $35 to $41. Apt. on premises or MITCHELL & CO., 4401 W. Harrison. Cor. 9284.

TO RENT—3 ROOM HEATED APTS. BOOK cases, writing desks; excellent trans.; $30. Agent on premises Sunday; n. w. cor. of Flournoy and Spaulding-av. For particulars apply Logan Square Bond and Realty Co., 2563 Milwaukee-av. Phone Belmont 4726.

TO RENT—334 S. FRANCISCO-AV., 1ST and 2d flats, 5 rooms; bath, electric light, and hardwood floors; 1st, $22.50, and 2d, $24.
E. A. CUMMINGS & CO., 40 N. Dearborn.

TO RENT—NEW 5 AND 6 ROOMS, STOVE and furnace heat, sun parlors and sun porches; $20 up. Garfield Realty Co., 3635 W. Ohio. Garfield 9037.

TO RENT—3100 S. HAMLIN-AV., 3D APT., 6 rooms; corner; opp. Garfield Park.....$65
102 S. HAMLIN-AV., 4 room apartments, $45
CHESHIRE & SHOTWELL, 4304 Cottage Gr.

TO RENT—W. COR. KEDZIE AND WALnut-st., 4 9 room modern apts., $25-$35.
ROBERT F. SHANKLIN & CO., 111 W. Washington-st.

TO RENT—3156 MADISON-ST., 3D FLOOR, 7 rooms; $16.50. Key 3d, 2154. E. ORRIS HART & CO., 617, 38 S. Dearborn. Cent. 1486.

TO RENT—5 AND 6 ROOM FLAT; THE best; tile bath, vestibule; electric, gas, steam plants; $26, $28; May 1. Phone Austin 20041. 951 Latrobe-av.

TO RENT—LIGHT, FINELY DECORATED 5 room flat, h. w. heat, tile bath, elec.; polished floors; nr. Garfield Pk. 25 S. Homan.

TO RENT—3 ROOMS, STEAM, HOT AND cold run, water in 5 rooms. 150 N. Ashland-blvd. W. R. Griswold, 164 N. Ashland.

TO RENT—$30 TO $45, STRICTLY MODern, large light 6 rm. steam heated flat, 3 bedrooms; 3100 W. Adams-st. Tel. Oakley.

TO RENT—4 AND 5 ROOM MODERN APTS.; steam heat. 3501 Franklin-blvd. Inquire janitor.

TO RENT—FLATS—WEST.

New Apts.
3, 4 & 5 Rooms

S. W. Cor. Franklin-blvd. and Homan-av. Near Garfield Park.
Fine transportation, 20 mi. loop.
Ready for occupancy April 1.
$32.50 to $45.

These new blvd. apts. are completely equipped with most modern and artistic millwork and fixtures, finished in mahogany and white enamel. MURPHY WALL-A-DOR BEDS AND LARGE DRESSING CLOSETS, new style lighting fixtures, artistic fireplaces, bookcases, mirror doors, mahogany sideboards, kitchen cabinets, high grade ranges, refrigerators, etc.; steam heat and hot water; private storerooms and laundry facilities; janitor service.

Every apt. is a perfect home.
Open for inspection.
Make reservations now.
D. W. NEWTON & CO., Agents,
447 N. Kedzie-av. Cor. Franklin-blvd.
Phone Kedzie 3612.

TO RENT—RICHARDSON BLDG.
3103 Wash.-blvd., 1st fl., 8 rooms....$40.00
3105 Wash.-blvd., 3d fl., 8 rooms.... 45.00
48 N. Albany-av., 3d fl., 6 rooms.... 35.00
50 N. Albany-av., 1st fl., 5 rooms.... 33.00
50 N. Albany-av., 2d fl., 6 rooms.... 35.00
OLIVER APARTMENTS.
18 N. Kedzie-av., 3d fl., 4 rooms.... 30.00
40 N. Kedzie-av., 1st fl., 4 rooms.... 32.50
40 N. Kedzie-av., 2-3 fl., 6 rms.... 32.50
3139 Wash.-blvd., 2d fl., 6 rms., bchs.. 55.00
3135 Wash.-blvd., 1st fl., 6 rms., bchs.. 55.00
3135 Wash.-blvd., 2-3 fl., 6 rms., bchs.. 55.00
3153 Wash.-blvd., 2-3 fl., 5 rooms.... 45.00
THE HOFFMANN.
3357 Warren-av., 2d fl., 7 rooms..... 50.00
3359 Warren-av., 3d fl., 7 rooms, corner Homan-av., opposite park..... 55.00
MUELLER BLDG.
33 S. Kedzie-av., 1st fl., 5 rooms.... 28.00
33 S. Kedzie-av., 2d fl., 5 rooms.... 30.00
35 S. Kedzie-av., 3d fl., 5 rooms.... 32.00
HATHAWAY BLDG.
17 N. Kedzie-av., 1st fl., 6 rooms.... 23.00
STOVE HEATED FLATS.
3026 Madison-st., 2-3 fl., 8 rooms.... 16.00
3131 Madison-st., rear 2d fl., 4 rooms.. 15.00
3139 Madison-st., 3d fl., 7 rooms.... 15.00
3039 Warren-av., 2-3 fl., 7 rooms.... 15.00
3341 Polk-st., 1st fl., 7 rooms.... 15.00
9 S. Oakley-blvd., 2d fl., 5 rooms.... 15.00
128 N. Sacramento-av., 3d fl., 5 rooms 20.00
3044 Colorado-av., 2d fl., 5 rooms.... 14.00
3066 Colorado-av., 3d fl., 5 rooms.... 14.00
3068 Colorado-av., 3d fl., 5 rooms.... 13.00
CALL AND GET MY LARGE LIST.
JOHN J. WATSON, 3112 S. MADISON-ST.

OAK PARK MANSIONS

LOCATION—Lake-st., bet. East-av. and Scoville-av., in village of Oak Park, 10 min. from Ridgeland sta. and Chgo. N. W. Ry. and Lake-st. L.
ENVIRONMENT—The beautiful Oak Park Golf Club, with all its advantages, within easy walking distance.
The Colonial Club, a suburban family club, 1 blk. distant.
Oak Park High School, one of the best in the country, 2 blks. from the bldg. Oak Park Public Library, 2 blks. The Ascham Grammar School 2 blks. from bldg., long enough so that children will not have to cross tracks.
DESCRIPTION—5, 6, and 6 rm. modern apts., 1 and 2 baths, s. p.; Murphy beds; Dutch kitchen appointments. These apts. must be seen to be appreciated. All the benefits of beautiful suburban life, with the comforts of a modern city apt. Apt. on premises will show apts. and give particulars. $35 to $65.

BAIRD & WARNER,
29 S. LA SALLE-ST. CENTRAL 8300.

New Apts.
Mod'n 3 Rooms

N. E. Cor. Flournoy and Spaulding.
Best of transportation—L and surface.
Ready for occupancy April 1.

These new apartments complete. Fine finish. High grade ranges and refrigerators. Steam heat. Hot water. Good janitor.

Every apt. a perfect home. OPEN DAILY. Only a few left. Reserve one now.

BADEAUX,
609 S. Kedzie-av.

TO RENT—FLATS—SEE THEM TODAY.
3219 Arthington-st., 2d, stove, 6 r....$20.00
[illegible] S. Kedzie-av., 2d flt., stove, 6 r.... 16.00
[illegible] S. Kedzie-av., 3d flt., stove, 4 r.... 9.00
[illegible] 2d flr., stove, 6 r. 6 rms. corner.... 30.00
[illegible] S. Central Park-av., 2d, fur., 5 r.... 18.00
[illegible] S. Marshall-blvd., 1st flt., stm., 4 r.. 29.00
[illegible] S. Kedzie-av., 3 flt., stove, 6 r.... 20.00
[illegible] W. Congress-st., 1st flt., fur., 6 r.. 25.00
[illegible] S. Douglas-blvd., 2d flt., stove, 6 r.. 19.00
[illegible] S. Kedzie-av., 2d flt., stove, 6 r.. 20.00
[illegible] S. Douglas-blvd., 3d flt., stm., 4 r.. 31.00
[illegible] S. Albany-av., 3d flt., stm., 5 r.... 42.50
[illegible] S. Kedzie-av., 2d flt., stove, 6 r. 6 rms. 30.00
[illegible] W. Monroe-st., 2d flt., stm., 6 r.... 32.00
[illegible] S. Kedzie-av., 3d flt., stove, 5 r.... 16.00
[illegible] S. Lawndale-av., 1st flt., stm., 4 r.. 30.00
[illegible] S. Lawndale-av., 1st, stove, 6 r. 6 rms. 30.00
[illegible] S. Kedzie-av., 2d flt., stm., 6 r.... 35.00
Call for full list, all kinds locations and prices.
BADEAUX, 609 S. Kedzie., Cor. Harrison.

4 AND 5 ROOM FLATS.

Majestic Apartments.

Washington-blvd. and Keeler-av.,

$30 to $42.50.

W. J. McKILLIP,
120 N. Keeler-av.

Small Apartments

[illegible] FULTON-ST. COR. LOTUS, IN AUSTIN.

Extra high grade 4 and 5 rooms, screened porches, spacious, well finished rooms, hardwood floors, extra closets, fire place, buffet, best gas ranges, and equipments; rents, $40 to $45. See agent on premises.
BAUTER, GRANNIS & CO.
RANDOLPH 6728-6729. 25 N. DEARBORN.

Head & Coe, Agents,
80 W. Washington-st. Ran. 4500.

[illegible] Washington-blvd., 6 r., stove h. $25
[illegible] W. Van Buren-st., 5 r., stove h. $15
[illegible] W. Van Buren-st., 5 r., stove h. $15

ATTRACTIVE
107-117 N. Kilbourn-av.

[illegible]-Five room apartments, attractive; good transportation; excellent [illegible] month. Ask
[illegible] ROGERS & CO., Wabash 6594.

[illegible]SE—AT A SACRIFICE, MY $60 [illegible] 3d apt., cor. Washington-blvd., with [illegible] reception hall, and butler's pantry. Phone Austin 8907 for par-

TO RENT— —TO RENT

[illegible] 4 rm. apt., 1st floor, $30.
[illegible] 4 rm. apt., 2d floor, $30.
[illegible] 5 rm. apt., 1st floor, $35.
[illegible] 5 rm. apt., 2d floor, $35.
[illegible] 6 rm. apt., 1st floor, $40.
[illegible] 6 rm. apt., 2d floor, $40.
[illegible]

TO RENT—STORES—NORTHWEST.

TO RENT— STORES—
2005 Milwaukee-av., near Armitage.
2414 Armitage-av., between Western and Milwaukee-avs., with basement.
2281-83 Milwaukee-av. cor. Rhine-st. with basmt.; near California-av.; very large; old furniture stand; about 3,200 sq. ft.
2549 Milwaukee-av., with basement and 4 room flat in rear.
2557 Milwaukee-av., L shaped store, running through and facing Logan-blvd.
Will decorate any of the above and make attractive leases.
GORDON STRONG & CO.,
209 S. State-st. Hart. 8101.

TO RENT—TRANSFER CORNER STORE, MILWAUKEE AND CRAWFORD-AVS.
MILFORD BLDG.
Choice location for grants' furnishing, jewelry, restaurant, barber shop, millinery, automobile supplies.
Bldg. contains 1,200 seat theater, dance and lodge halls; daily attendance 2,000 to 5,000 people.

TO RENT—3500 ELSTON-AV., CORNER Byron-st., fine corner store with flat in rear, next to successful butcher; door can be cut in wall for grocery; also good small variety or dry goods; also electric shoe repairs.
HERBERT S. FELSENTHAL.
Tel. Randolph 5270. 1103 W. Wabash-av.

TO RENT—WESTERN-AV. BELMONT-AV. AND CLYBOURN-AV., triangular cor., opposite Riverview Pk.; new, modern, up to date store; good location for confectionery or confectionery.
Particulars on request.
BAIRD & WARNER.
29 S. La Salle-st. Central 8300.

TO RENT—COR. STORE ON FULLERTON-av., occupied by

DRUGGIST

for 3 years and is now. Suitable for any line. J. E. BOCHE, 3834 Fullerton-av.

TO RENT—NEW STORES ADJ. 1,200 SEAT Apollo Theater, Crawford and North-avs.; beautiful terra cotta front; 18 ft. elec. lights across entire front. Stores excellent for buffet, ice cream, dry goods, druggist, etc.
J. P. RUTTEN & CO. Main 1846.1
20 N. La Salle-st.

TO RENT—STORE, 3155 N. CALIFORNIA-av.; adj. United Cigar Store, California, Belmont and Belmont-avs. car lines at door; wonderful transfer corner; rent very reasonable.
KAHN & WATSON.
6735 Sheridan-rd. R. P. 980-1.

TO RENT—2049 ROSCOE-ST., BEAUTIFUL; large, new store and 6 room connecting flat. A-1 location for dry goods, furniture, shoes, or other good, substantial line.
G. H. SCHNEIDER & CO.
111 W. Washington-st. Franklin 2800.

TO RENT—3135 N. CALIFORNIA-AV., corner Elston-av., intersection of 3 main streets; good location for bank and paint store, shoe store, or market and grocery. Inquire or phone Prospect 1616.

TO RENT—THE RIGHT LOCATION FOR fresh vegetables, delicatessen, bakery; new building, 3411-13 W. Chicago-av., corner of Homan; rentals $30-$35.
PAUL STEINBRECHER & CO., Tribune Bldg.

TO RENT—STORE AND BASEMENT, FUR. heat. 1144 Milwaukee. Apply 927 Noble.

TO RENT—STORES—WEST.

TO RENT—FREE TO MAY—
200-214 S. KEDZIE-AV., new bldg., steam, hot water, electric .....$35-$65
1817-21 MADISON, 50x102, steam plant, modern front, with second floor and basement, reasonable rental.
1780 OGDEN-AV., corner Wood.....$18
4008 MILWAUKEE-AV., 25x55.....$30
4043 MILWAUKEE-AV., 25x75.....$45
1843 MADISON-ST.
1651 MADISON-ST., large, light, deep store, high ceilings, with fine cement basement, steam heat, plant.....$85
1694 BLUE ISLAND-AV., fine large store, with 6 rooms bath flat above.....$60
1040 MADISON-ST., fine large store, with basement; inspection only.....$60
1411 MADISON-ST., large and deep, with good plate front and basement $65
1038 MADISON-ST., 22x60, with basement, bldg. adj. in rear, 45x65, 20 ft. ceiling, with direct platforms and shipping facilities on Carpenter-st.
E. WOLTERSDORF & CO., Madison-Ashland.

609-11 W. MADISON-ST.

Just west of Jefferson-st. 2 large, light stores, 25x115 each; steam heat. At location for restaurant or any mercantile line. Lease 3 to 5 years. Full particulars upon request.
BAIRD & WARNER.
29 S. La Salle-st. Central 8300.

TO RENT—S. E. COR. ASHLAND-AV. AND 12th-st., one of the "finest" spots in the West Side; new steam heated stores; quick action necessary; reasonable rent. $40-$100.
CHANDLER, HILDRETH & CO.
56 W. Washington-st. Central 5151.

TO RENT—1827 S. HALSTED-ST., MODern light store; good show window; rent $40; good location for bakery. Phone Bank 6008 S. La Salle-st., Real Estate Dept., phone Wabash 6700.

TO RENT—FINE STORE, 45x70, FRONTS on 3 streets; Wentworth-av., Jackson-blvd. ripe for auto service or repair; grocery, electrical shop. Rent $90.
MARK LEVY & BROTHER, Marquette Bldg.

TO RENT—3, CORNER HARRISON AND Kilbourn-av., large store and garage with room for 3 machines $50
5051 W. Madison-st. STORE.
E. A. CUMMINGS & CO., 40 N. Dearborn-st.

TO RENT—LARGE STORE WITH BASEment, 737 S. Western-av.; good location for grocery; reasonable rent. Inquire at store.
MURRAY WOLBACH, 105 S. Dearborn-st.

TO RENT—14 N. HALSTED-ST., 18x65, steel addition 12x30 in rear; 2 floors; heat; restaurant; attractive rent.
E. MORRIS HART & CO., 617, 38 S. Dearborn. Cent. 1486.

TO RENT — 3121-23 W. HARRISON-ST., double store; will divide if desired; very low rent.
CLARK & TRAINER, 30 N. Michigan-av.

TO RENT—GEO. G. NEWBURY & CO.
Clark-st.
2136 W. Harrison-st.....$20
703-705 S. Western-av., each.....$20

TO RENT—2010 W. VAN BUREN-ST. large alley store; good retail stand. Will arrange very cheap.
WILLIS & FRANKENSTEIN, 110 S. Dearbn.

TO RENT—DOUBLE STORE, 512-20 SOUTH Western-av., suitable for light manufacturing; low rent.
G. H. SCHNEIDER & CO., 538 S. Western-av.

TO RENT—LARGE STORE AND BASEment with fixtures; excellent opportunity for hardware and paint. 789 S. California-av. or Ph. Irving 221.

TO RENT—SECOND FLOOR, 50x85; LIGHT, airy, good for any business. Also light manufacturing or storage. 4136-38 W. Lake.

TO RENT—3705 OGDEN-AV., STORE AND bsmt., only $25; opposite L station.
JOHN B. KNIGHT & CO., 74 W. Washington.

TO RENT—NEW, 1,850 SQ. FT. HALSTED-ST. line location for any business; will decorate to suit. Phone Midway 5797.

TO RENT—N. E. COR. OGDEN-AV. & Monroe-st., steam heat, elevator.....$30
T. W. WELLS, 160 W. Jackson-blvd. Wab. 3592.

TO RENT—2157 W. MADISON-ST., STORE, 20x60. Excellent location.
EDGAR M. HOYT, 120 W. Washington.

TO RENT—5920 MADISON-ST. (TERMInal). Modern store; excellent location barber, tailor, shoes. $30.
TO RENT—STORE AND FLAT, 3744 W. Chicago-av., best location. Bel. 6914.

TO RENT—STORES—SUBURBAN.

TO RENT— EVANSTON.
Store fixtures suitable for druggist, delicatessen, tailor shop, or any other line of business that caters to high class trade. Will make very liberal terms as store is well located, heated, and have large basements.
For full particulars address
MARY E. SMART, 1564 Sherman-av.,
Evanston. Tel. Rogers Park 272.

TO RENT—STORES AND OFFICES, NEW bldg., s. w. cor. Davis-st. and Oak-av., Evanston; excellent opportunity for meat market; steam heat; rent $45 to $50. Apt. on premises. ROSENBERG & RENINGER, 111 W. Washington-st. Franklin 4755.

TO RENT—OFFICES AND STUDIOS.

Downtown.

TO RENT— OFFICES—
COLUMBUS MEMORIAL BUILDING.
Offices for jewelers, $35 to $100.
Offices for physicians and dentists, with or without service.

VENETIAN BLDG., 15 E. Washington.
Shops for women's wear, $35-$50 and up.

PORTLAND BLOCK, Dearborn and Wash. 2d floor office, 16x24, $35, or part of office.

SEARS BLDG., 19 W. Jackson-blvd.
Offices, 450 to 2,000 ft., fronting on street; partitions to suit; elev. and jan. service.

GATELY BLDG., 59 E. Adams-st.
Offices, $25 and up, in fireproof bldg., with elev. and janitor service.

SHARPLES BLDG., Wash. and Jefferson.
Fireproof; corner space, 6th floor, 30x41.

RAND McNALLY BLDG.
DAYLIGHT OFFICES AND STOCKROOMS.

16x24 ft.	$35.00	1,230 ft.	$ 67.50
16x37 ft.	$35.00	1,870 ft.	$100.00
24x24 ft.	$35.00	3,000 ft.	$160.00
24x29 ft.	$37.50	4,000 ft.	$220.00
24x40 ft.	$55.00	4,500 ft.	$225.00
33x31 ft.	$60.00	5,000 ft.	$250.00

OTHER SPACES, 55c to 75c sq. ft.
Splendid pass. and frt. elev. and jan. serv.
MODERN, FIREPROOF.
AGT. ROOM 909. WABASH 363.

JOHN R. MAGILL & CO.
CENT. 7900. 35 N. Dearborn-st.

TO RENT—OFFICES IN 25 LOOP BLDGS.

ADVERTISING BUILDING.	5 offices & recpn. rm., 12 north windows;
123 W. Madison-st.	$140 to 2,200 ft., $300.
BREDE BUILDING.	Five offices and reception rm., $100; 4 rm.
109 N. Dearborn-st.	suite, $70; office, $30.
IROQUOIS BUILDING.	Single office, $10.
21 N. La Salle-st.	Entire floor, $125.
U. S. ANNUITY BUILDING.	Special 3 r. suite, $45. Single office, $20.
20 E. Jackson-blvd.	4 room suite, $70.

Subleases in Continental-Commercial, Harris Trust, Corn Exchange, and Powers Bldgs.

LESSEE OF ENTIRE FLOOR CAN GIVE NAME TO CENTRAL LOOP BUILDING.

G. V. & J. M. CLEARY,
Specialists in loop offices,
20 E. Jackson-blvd. Harrison 2165.

Space in Tribune Bldg

A number of choice offices will be available on May 1st, 1917, for tenants of high character. Partitions will be arranged to suit your requirements. Leases are now being made. For particulars see

Holmes Onderdonk, Agt
ROOM 900 TRIBUNE BUILDING.

Stevens Bldg.

17 N. STATE-ST. 16 N. WABASH-AV.
NEW, NICE, CENTRAL.
The very center of Chicago. We have several large offices suitable for the downtown requirements of large business or hdqrs. concerns; smaller offices in all sizes suitable for mfrs., agents, doctors, artists, mfg. jewelers, etc.; also several beautiful lofts, large and small, for light or cellar. 20th Century Bldg., 202 S. State-st., cor. Adams. Wabash 3283.

TO RENT—15,000 FT. IN ONE OF BEST and most central office buildings. Light on four sides. Will divide.
H. O. STONE & CO.,
76 W. Monroe-st. Randolph 300.

TO RENT—
Elegant light space for mercantile lines or manufacturers' agents; finest location in city.
ADAMS EXPRESS BUILDING,
115 S. Dearborn-st.
J. C. McCORD & CO., Room 700.
Telephone Central 997.

General.

DAYLIGHT STUDIOS

Lincoln-pkwy. and Superior. Second [top] floor; almost new building. 1,000 square feet or two spaces 2,000 and 1,500 square feet respectively. Ideal for art, interior decorator, or music studios or for architects' offices. All south bound downtown auto traffic passes door. Light. Air. Absence of neighbors. Well worth your investigation.
PARDRIDGE & BRADLEY,
719 N. Lincoln-pkwy. Ph. Superior 373.
Mr. Dorris.

TERMINAL BLDG.

Wilson-av., near Broadway, high grade shops, suitable for dressmaking, millinery, tailoring, manicuring, or any legitimate line; also very desirable offices for doctors and dentists; elevator service; compressed air furnished; $15 to $30.
LAMONT & CLASEN.

TO RENT—DOCTORS, DENTISTS, LAWyers, see these new offices, s. e. cor. 12th-st. and Ashland-av. The best bargain in the city for the price. From $12 per month office to $75 for light corner suite. Act today.
CHANDLER, HILDRETH & CO.,
56 W. Washington-st. Central 5151.

TO RENT—OFFICES, NEW BLDG., S. E. cor. 43d and Vernon; especially arranged for drs. and dentists; excellent location.
ROSENBERG & RENINGER,
111 W. Washington-st. Franklin 4755.

TO RENT—OFFICES—LIGHT, AIRY, AND steam heated, single or en suites, on second floor of German bank building, 22d-st. and Ashland-av.; prominent transfer corner. Inquire 1159 N. Clark-st. Phone Superior 5514.

TO RENT—DESIRABLE OFFICES, 8 S. DEARBORN-ST. ESTABLISHED LOCATION; N. W. cor. Lawrence and N. Robey-st., over Chapman's Drug Store; reasonable rent.
DUNPHY & MIKSCH, 2006 Lawrence-av.

TO RENT—OFFICES IN NEW MODERN office building, 2719-21 Michigan-av., at rentals only half loop prices; fine light and steam heat.
W. A. PRIDMORE, 139 N. Clark-st. Cent.1212

TO RENT—SUITE OF FOUR OFFICES, CORner Clark, Halsted and Belden-sts.; will install "gasteam" heating radiators.
BROKAW BROS., Managing Agents,
111 W. Washington-st. Tel. Cent. 8402.

TO RENT—LARGE OFFICES ON AUTOMO BILE ROW; HEADQUARTERS OF THE MICHIGAN MOTOR CLUB, N.-W. CORNER MICHIGAN AND 20TH-ST.

TO RENT—N. E. COR. 49TH-ST. AND COTtage Grove-av., over drug store. NEW; second location for dentist; CHEAP.
HOWARD BROS. & CO., 352 E. 47th-st.

TO RENT—ARGYLE-ST., DIST. STEAM heat, modern mercantile bldg.; high class residential and business section.
MARK LEVY & BROTHER, Marquette Bldg.

TO RENT — OFFICE SPACE IN GD. equipped architect's office; price reasonable. 1015 Ashland-blvd.

TO RENT—GARFIELD-BLVD. AND 57TH-av., mod., stm. ht., doctor's offices over drug store; good loc. Wentworth 8031.

TO RENT—DESIRABLE OFFICE SPACE IN 39 apt. bldg., Lake Park and Michigan-avs.; very reasonable. Central 7787.

TO RENT—325 REAPER BLOCK, ALL OR part, 8 light private offices and reception; very reasonable. Phone Central 7787.

TO RENT—DOCTOR'S SUITE, 3 ROOMS, 4031 Sheridan-rd.; prominent location for physician or dentist. Edgewater 1091.

TO RENT—3 ROOMS, MODERN; WILL DIvide; fine location doctor or hairdresser; Northwest corner 64th and Halsted.

TO RENT—OFFICE, BEST CHANCE IN CHIcago for dentist; 4 L.D. phones over drug store. See this. 3124 Montrose, corner Troy.

TO RENT—DOCTOR'S OFFICE, OVER DRUG store; good loc. Halsted & Diversey-pkwy.

TO RENT—3 RMS., 1000 DAKIN, CORNER Sheridan; $45. WALLER, Cent. 3210.

TO RENT—FLOORS AND LOFTS.

TO RENT—172 W. WASHINGTON-ST., 4TH [top] floor, 3,600 sq. ft., with fireproof film vault, steam heat, and passenger elevator; rent only $150 per month.
OLIVER & CO., 40 N. Dearborn-st.

TO RENT—FLOOR, CLOSE IN, 5,400 SQ. ft., light 4 sides, steam heat, frt. elev. sprinkled. Low rent. 1134 Nat. Bank Bldg. Cent. 2874.

TO RENT—GEO. G. NEWBURY & CO.
Clark-st.
4th and 5th floors, steam heat, freight elevator, 560-571 W. Van Buren-st., each $90.

TO RENT—5,000 FT., LIGHT 3 SIDES, S. E. cor. 22d and Vernon; especially arranged for dentists; excellent location.
ROSENBERG & RENINGER,
111 W. Washington-st. Franklin 4755.

TO RENT—OFFICES—LIGHT, AIRY, AND steam heated, single or en suites, on second floor of German bank building, 22d-st. and Ashland-av.; prominent transfer corner. Inquire 1159 N. Clark-st. Phone Superior 5514.

TO RENT—DESIRABLE OFFICES, 8 S. DEARBORN-ST. ESTABLISHED LOCATION; N. W. cor. Lawrence and N. Robey-st., over Chapman's Drug Store; reasonable rent.
DUNPHY & MIKSCH, 2006 Lawrence-av.

TO RENT—OFFICES IN NEW MODERN office building, 2719-21 Michigan-av., at rentals only half loop prices; fine light and steam heat.
W. A. PRIDMORE, 139 N. Clark-st. Cent.1212

TO RENT—SUITE OF FOUR OFFICES, CORner Clark, Halsted and Belden-sts.; will install "gasteam" heating radiators.
BROKAW BROS., Managing Agents,
111 W. Washington-st. Tel. Cent. 8402.

TO RENT—LARGE OFFICES ON AUTOMO BILE ROW; HEADQUARTERS OF THE MICHIGAN MOTOR CLUB, N.-W. CORNER MICHIGAN AND 20TH-ST.

TO RENT—N. E. COR. 49TH-ST. AND COTtage Grove-av., over drug store. NEW; second location for dentist; CHEAP.
HOWARD BROS. & CO., 352 E. 47th-st.

TO RENT—ARGYLE-ST., DIST. STEAM heat, modern mercantile bldg.; high class residential and business section.
MARK LEVY & BROTHER, Marquette Bldg.

TO RENT — OFFICE SPACE IN GD. equipped architect's office; price reasonable. 1015 Ashland-blvd.

TO RENT—GARFIELD-BLVD. AND 57TH-av., mod., stm. ht., doctor's offices over drug store; good loc. Wentworth 8031.

TO RENT—DESIRABLE OFFICE SPACE IN 39 apt. bldg., Lake Park and Michigan-avs.; very reasonable. Central 7787.

TO RENT—325 REAPER BLOCK, ALL OR part, 8 light private offices and reception; very reasonable. Phone Central 7787.

TO RENT—DOCTOR'S SUITE, 3 ROOMS, 4031 Sheridan-rd.; prominent location for physician or dentist. Edgewater 1091.

TO RENT—3 ROOMS, MODERN; WILL DIvide; fine location doctor or hairdresser; Northwest corner 64th and Halsted.

TO RENT—OFFICE, BEST CHANCE IN CHIcago for dentist; 4 L.D. phones over drug store. See this. 3124 Montrose, corner Troy.

TO RENT—DOCTOR'S OFFICE, OVER DRUG store; good loc. Halsted & Diversey-pkwy.

TO RENT—3 RMS., 1000 DAKIN, CORNER Sheridan; $45. WALLER, Cent. 3210.

TO RENT—OFFICES AND STUDIOS.

Downtown.

TO RENT—PROVIDENT BLDG.,
Cor. La Salle and Quincy-sts.
The most prominent corner in the financial district. Handsome street floor banking room containing 1,700 square feet and 1,700 square feet on second floor.

NORTON BUILDING.
538 S. Dearborn-st.
Entire third floor, 2,500 square feet, two street fronts; also small office, $12 up. Moving picture film vaults, ready for immediate use.

IMPERIAL BUILDING.
312 S. Clark-st.
In the heart of the loop district: 3,500 square feet of light space at very low rental. On application our representative will call with plans and suggestions.

GEORGE H. TAYLOR.
515 Royal Insurance Bldg.
Tel. Wabash 1246.

TO RENT—
FEDERAL LIFE BUILDING,
168 N. Michigan-av.
A few desirable suites in this modern well located building remain for possession May 1st. Low sq. ft. rates, high standard of service.

McCARTHY BUILDING,
32 W. Washington-st.,
N. E. Cor. Dearborn.
Light, conveniently located offices. Good elevator and janitor service. Reasonable prices.

WEXFORD BUILDING,
339 S. Wabash-av.
N. E. Cor. Van Buren.
Office and stockroom space. Passenger and freight ele. Fine light.

H. O. STONE & CO.,
76 W. Monroe-st. Randolph 300.

RAILWAY and Contractors Supply Permanent Exhibit

Furnished office spaces, free telephone, mailing clerk; public stenographer on floor; spaces $12 and up. Have your office and exhibit together.

9TH FLOOR LYTTON BLDG.,
14 E. JACKSON-BLVD.

AT REDUCED RATES, 510 square feet, Twentieth Century Bldg., State and Adams. Phone Superior 5795.

PRIVATE OFFICES
Desk Room
For Mfr's. Agents.

Clean, bright offices in fireproof, sprinkled bldg. Ideal for manufacturers' agents or light mfg. Singly or connecting offices. Addnl. stockroom if desired. Heart of electrical, experimental, and machinery district. Telephone Randolph 2181.

TO RENT — OFFICES, SINGLE OR EN suite, for $42.50, $45, $55, $72.50 and $100; splendid north light; will arrange to suit requirements. We also have two retail floors and an upper office floor for offices in the clear; 2d floor to be occupied by a leading bank; most accessible corner in Chicago. If space not suitable for you call 20th Century Bldg., 202 S. State-st., cor. Adams. Wabash 3283.

TO RENT—15,000 FT IN ONE OF BEST and most central office buildings. Light on four sides. Will divide.
H. O. STONE & CO.,
76 W. Monroe-st. Randolph 300.

TO RENT—
Elegant light space for mercantile lines or manufacturers' agents; finest location in city.
ADAMS EXPRESS BUILDING,
115 S. Dearborn-st.
J. C. McCORD & CO., Room 700.
Telephone Central 997.

General.

DAYLIGHT STUDIOS

Lincoln-pkwy. and Superior. Second [top] floor; almost new building. 1,000 square feet or two spaces 2,000 and 1,500 square feet respectively. Ideal for art, interior decorator, or music studios or for architects' offices. All south bound downtown auto traffic passes door. Light. Air. Absence of neighbors. Well worth your investigation.
PARDRIDGE & BRADLEY,
719 N. Lincoln-pkwy. Ph. Superior 373.
Mr. Dorris.

TERMINAL BLDG.

Wilson-av., near Broadway, high grade shops, suitable for dressmaking, millinery, tailoring, manicuring, or any legitimate line; also very desirable offices for doctors and dentists; elevator service; compressed air furnished; $15 to $30.
LAMONT & CLASEN.

TO RENT—DOCTORS, DENTISTS, LAWyers, see these new offices, s. e. cor. 12th-st. and Ashland-av. The best bargain in the city for the price. From $12 per month office to $75 for light corner suite. Act today.
CHANDLER, HILDRETH & CO.,
56 W. Washington-st. Central 5151.

TO RENT—OFFICES, NEW BLDG., S. E. cor. 43d and Vernon; especially arranged for drs. and dentists; excellent location.
ROSENBERG & RENINGER,
111 W. Washington-st. Franklin 4755.

TO RENT—OFFICES—LIGHT, AIRY, AND steam heated, single or en suites, on second floor of German bank building, 22d-st. and Ashland-av.; prominent transfer corner. Inquire 1159 N. Clark-st. Phone Superior 5514.

TO RENT—DESIRABLE OFFICES, 8 S. DEARBORN-ST. ESTABLISHED LOCATION; N. W. cor. Lawrence and N. Robey-st., over Chapman's Drug Store; reasonable rent.
DUNPHY & MIKSCH, 2006 Lawrence-av.

TO RENT—OFFICES IN NEW MODERN office building, 2719-21 Michigan-av., at rentals only half loop prices; fine light and steam heat.
W. A. PRIDMORE, 139 N. Clark-st. Cent.1212

TO RENT—SUITE OF FOUR OFFICES, CORner Clark, Halsted and Belden-sts.; will install "gasteam" heating radiators.
BROKAW BROS., Managing Agents,
111 W. Washington-st. Tel. Cent. 8402.

TO RENT—LARGE OFFICES ON AUTOMO BILE ROW; HEADQUARTERS OF THE MICHIGAN MOTOR CLUB, N.-W. CORNER MICHIGAN AND 20TH-ST.

TO RENT—N. E. COR. 49TH-ST. AND COTtage Grove-av., over drug store. NEW; second location for dentist; CHEAP.
HOWARD BROS. & CO., 352 E. 47th-st.

TO RENT—ARGYLE-ST., DIST. STEAM heat, modern mercantile bldg.; high class residential and business section.
MARK LEVY & BROTHER, Marquette Bldg.

TO RENT — OFFICE SPACE IN GD. equipped architect's office; price reasonable. 1015 Ashland-blvd.

TO RENT—GARFIELD-BLVD. AND 57TH-av., mod., stm. ht., doctor's offices over drug store; good loc. Wentworth 8031.

TO RENT—DESIRABLE OFFICE SPACE IN 39 apt. bldg., Lake Park and Michigan-avs.; very reasonable. Central 7787.

TO RENT—325 REAPER BLOCK, ALL OR part, 8 light private offices and reception; very reasonable. Phone Central 7787.

TO RENT—DOCTOR'S SUITE, 3 ROOMS, 4031 Sheridan-rd.; prominent location for physician or dentist. Edgewater 1091.

TO RENT—3 ROOMS, MODERN; WILL DIvide; fine location doctor or hairdresser; Northwest corner 64th and Halsted.

TO RENT—OFFICE, BEST CHANCE IN CHIcago for dentist; 4 L.D. phones over drug store. See this. 3124 Montrose, corner Troy.

TO RENT—DOCTOR'S OFFICE, OVER DRUG store; good loc. Halsted & Diversey-pkwy.

TO RENT—3 RMS., 1000 DAKIN, CORNER Sheridan; $45. WALLER, Cent. 3210.

TO RENT—FLOORS AND LOFTS.

TO RENT

12,700 square feet of ideal floor space, first floor.

North Morgan-st., near Lake-st.

Light on four sides.

Covered loading platform.

Sprinkled.

Floor load 250 to 500 pounds per square foot.

Large vault.

Very low insurance rate.

Best transportation. Elevated station at the door.

Street car lines on three sides of the block.

Attractive front and offices.

Fine for manufacturing or warehouse.

Modern building.

Heated.

Five year lease, possession May 1st.

Apply to

K. I. HERMAN CO.,
215-223 N. MORGAN-ST.
OR YOUR OWN BROKER.

TO RENT

10,200 square feet of floor space, light on four sides, third floor.

Switch track.

3,000 pound elevator.

Heated.

Sprinkled.

Very low insurance rate.

High ceiling, ample floor load for light manufacturing or light warehouse purposes.

Possession at once.

1239 Clifton-av., cor. Kingsbury, on C., M. & St. P. track, by Chicago River.

Apply to

K. I. HERMAN
215-223 N. MORGAN-ST.
OR YOUR OWN BROKER.

TO RENT—
500 Sherman-st., near Van Buren, floors, sizes 6,000 to 18,000 sq. ft.; poss. now; every modern convenience; heavy mill building; sprinkler service; low insurance and cheap rent.
732 Sherman-st., n. w. corner Polk, entire third floor, 20,000 ft. also south half 5th floor, 10,000 ft.; highest grade and best equipped mill constructed building in the city; service perfect; suitable for custom tailor, artists' studios, electroplers, bookbinders, high class printers, or other line of light manufacturing; lowest insurance rates; reasonable rent; possession now.
S. W. Cor. Sherman and Harrison-sts., from 2,000 to 8,000 sq. ft. of light, desirable space, facing Harrison-st.; suitable for salesrooms, or office purposes; building the highest type of steel contruction; absolutely fireproof; magnificent entrance; best of service; low rent.
S. W. Corner Washington and Clinton-sts., choice daylight floors of 2,000 to 7,200 sq. ft., will divide.
OLIVER & CO., Dearborn and Washington.

TO RENT—
FLOOR SPACE,
3,000 to 7,000 sq. ft.
in high class office bldg.
Located in Hyde Park.
Convenient transportation and especially well adapted for mail order or publishing business.
GUSTAVUS G. BARSALOUX,
1501 E. 63d-st. Tel. Hyde Park 10.

TO RENT—CLOSE IN, 18,000 FT., AT 25c ft. will divide; light 4 sides; sprinkled. 4,400 ft., corner space, sprinkled. $110 mo. 7,000 ft., new concrete bldg., corner space, 35c ft.
5,600 ft., 2d floor, cor. bldg., $125 mo.
7,500 ft., light 3 sides, heavy floor load. $150 mo.
HOOL & GOODMAN, tel. Franklin 3822.

TO RENT—
TOOKER-ERSER BLDG. 618-626 W. Jackson, 4th and 5th floors, 102x100, new high grade loft building, light 3 sides, sprinklers, covered, shipping court; possn. now; free rent to May 1st.
SEE THESE FLOORS NOW.
E. MORRIS HART & CO.
Central 7900. 35 N. Dearborn-st.

TO RENT— TO RENT—
ANY PART OF 3 FLOORS.
9,000 SQ. FT. EACH.
Modern fireproof bldg.; very good light.
Freight and passenger elevators.

W. D. SCHMIDT & CO.,
833 W. Jackson, cor. Green-st.

TO RENT—2D, 3D, 4TH, 5TH, 6TH FLRS. N. E. COR. MONROE AND JEFFERSON. 80x130—FINE LIGHT; FREIGHT AND PASSENGER ELEVATORS; ELECTRIC POWER; SPRINKLED; LOW INSURANCE; HEAVY BLDG.; ALSO 1ST FLOOR ANNEX, 40x190. APPLY 33 S. JEFFERSON-ST.

TO RENT—4,000 FT., 1ST FLOOR, CORner, sprinkled bldg., $2,100 12,000 ft., light 3 sides, sprinkled bldg., power. 30c ft. 5,000 ft., sprinkled bldg., light 3 sides, steam heat, power. 30c ft.
HOOL & GOODMAN, tel. Franklin 3822.

TO RENT—UNUSUAL DAYLIGHT SPACE. Central manufacturing loft on lake.
Lake Shore-drive and Ohio-st.
Fine for office or manufacturing.
Low rent. Good transportation.
BOWES REALTY CO. Main 2181.
30 N. La Salle.

TO RENT—100x101. 40,000 SQ. FT., DIvided to suit; also small space for printers, Plymouth-ct., near Van Buren; heavy sprinkled mill bldg.; elev. service; heat; low rent.
J. HARRINGTON & CO., Central 2874.

TO RENT—GREAT LAKES BUILDING.
Market and Lake-sts.; 2,850 sq. ft. stock space on s. w. cor. 4th floor; sprinkled; unusual shipping facilities; low rent.
THE UNIVERSITY OF CHICAGO,
804 S. Dearborn-st. Franklin 2171.

TO RENT — ONE STORY BUILDING, northeast corner 27th and 54th-av., 60x125; cement floor, skylights.
Drive through building.
H. O. STONE & CO.,
76 W. Monroe-st. Randolph 300.

TO RENT—GUNTHER BUILDING, N. W. cor. Wabash-av. and 11th-st., 5th [top floor] 80x165; strictly modern fireproof building; splendid light 3 sides, with skylight; 30 feet above rear.
WILLIS & FRANKENSTEIN, 110 S.Dearborn.

TO RENT—WABASH, NR. 13TH, 40,000 FT. Will divide. Good building and light.
Will build to suit. Monroe, nr. Desplaines, for good tenant.
E. J. & J. R. BOWES,
111 W. Monroe-st. Tel. Rand. 5075.

TO RENT—S. CLARK AND 17TH-STS., 2d and 3d floors, together or separate; 50x135; steam heat, electric elevator and power, fine light. Mr. Sweeney, 6183 S. State. Phone Wentworth 190. Or any broker.

TO RENT—INDUSTRY AND ENTERPRISE Bldgs.; best space in loop for light mfg. or printing; power can be furnished; all light, outside light; divide to suit. Apply Rm. 94, 39 S. State-st. Phone Cent. 2028.

TO RENT—THIRD FLOOR, 40X150; ELECtric light, freight elevator. Edwin F. Heywood & Co., 33-35 E. S. Water. Cent. 2268.

TO RENT—2 COR. FLOORS, 50X100; LOW rent; W. S., close in. 1134 Fulton.

WANTED—STORES, OFFICES, LOFTS.

WANTED—TO RENT—NICE PRIVATE OFfice in fireproof suite, with use of phone and reception room, by brokerage firm dealing in oil securities, etc. Address J 211, Tribune.

WANTED—TO RENT—ICE CREAM PARlor and light lunch on good corner about June 1; reasonable. A. SODINI, 1872 E. 55th-st.

WANTED—TO RENT—BY MANUFACTURer's agent, about 250 square feet space within the loop; light and heat; not to exceed $10 per month. Address M 369, Tribune.

WANTED—TO RENT—LAWYER WANTS 2D floor front suite with living room, live north or South neighborhood; state details, rent, location. Address B B 189, Tribune.

WANTED—TO RENT—STORE, WITH LIVing rooms, suitable for delicatessen, candy, and cigars or home renting rooms; reasonable. Address J 110, Tribune.

WANTED—TO RENT — PRIVATE OFFICE and use of reception room in lawyer's suite. Address G 271, Tribune.

WANTED—TO RENT—STORE WITH LIVing rms.; good loc.; reas. rent; for florist. Address A M 87, Tribune.

WANTED—TO RENT—SUITE OF 3 OR 4 rooms, lease or sublease; will consider buying furniture. Address O N 304, Tribune.

WANTED—TO RENT—SINGLE OFFICE, UNfurn.; loop; $15-$20. Address M 288, Tribune.

WANTED—TO RENT—PHONE CALLS ANswered and hours in 1st class, quiet office. Address M 287, Tribune.

WANTED—TO RENT—HIGH CLASS PRIvate office; La Salle-st. Phone Went. 2110.

TO RENT—MFG. PROPERTY.

TO RENT—WOODWORKING PLANT, LOcated nr. loop; now in operation; 20,000 sq. ft. dry kiln. Address S A 278, Tribune.

TO RENT—2,500 SQ. FT., 1ST FLOOR, IN manufacturing district, near loop; wired for power and light. Monroe 5113.

TO RENT—NO SIDE BLDGS. STORES, floors, for mfg. and warehouses. Get list. C. F. DURLAND & CO., 230 W. Kinzie-st.

TO RENT—FLOORS AND LOFTS.

MR. MANUFACTURER
ONE MOMENT, PLEASE!

STOCKROOM AND OFFICE SPACE.

Mfrs.' Agents' Offices, concr. spkd. bldg. 5,000 ft. conc.; spkd. bldg.; choice light. 8,200 ft., Clinton-st.; spkd.; pass. elev.

MACHINE SHOPS—CHOICE LIGHT.

5,400 ft., ht. and elev.; 140 ft. windows. 6,000 ft., heat, elevs., power; s. of Halsted. 11-17 S. Desplaines-st.; conc.; spkd.; floors. 18,000 ft., spkd., light 4 sides; pass., elev. 1,000 ft., heat, power; Fulton-st.; $25.

TAILORS AND ALLIED TRADES.

9,000 ft., fireproof, spkd.; light 4 sides. 2,500 ft., spkd., pass. elev., fine light. 40x80 ft., spkd., pass. and freight elevs. Shops, 500 ft. and up, heat; $25 and up.

WAREHOUSES.

FLOORS from 1,000 ft. upward. BLDGS. upward to 170,000 sq. ft. RENTALS 9 cents per foot and up. R. R. switch track—all roads.

ONE STORY BUILDINGS.

60x175, ht., elev., power, e. of Halsted. 50x175, S. S., garage or service station. 50x100, high pitt., permanent office part.; $90. 57½x125, close in; $75; shap. 20,000 ft., new building. 50x150 ft., heating plant. B. & O. R. R. 75x175 ft., heating plant. Immediate poss. 20x165 ft., heat, close in, West Side. 72x115 ft., new building, heating plant. 100x125 ft.; possession May 1st.

CHOICE WOODWORKING SPACE, 3,000 ft. to 6,000 sq. ft., north, east and southwest; heat, power, blowers, etc.; sprinkled floors; 20 cents.

POWER AND LIVE STEAM, ground floor, 9,000 ft.; 2d fl., 6,000 ft.; 3d fl., 3,000 ft.; 4th fl., 3,000 ft.; heat, elevator; close in.

SWITCH TRACK.

FLOORS from 4,000 feet upwards. BLDGS. from 5,000 feet upwards.

S. W. COR. FULTON AND HALSTED-STS.—Spkd. floors, 100x125. Will divide.

MISCELLANEOUS.

BARNS—A number of choice barns. AUTOS—Storage, factory, repair space.

WE BUILD TO SUIT.

THESE ARE SAMPLES.
ASK FOR LIST.

Alex. Friend & Co.
29 South La Salle St.
Randolph 4916.

TO RENT— TO RENT—
Owner will erect 6 sty. and bsmt. mill const. bldg., size 130x160, with dock and track facilities, close in; poss. June 1, 1917.

One sty. bldg., 100x155; poss. May 1; C., M. & St. P. R. R. and dockage.

PAUL C. LOEBER & CO.,
111 W. Washington-st. Franklin 757.

EXCELLENT LIGHT AND air, new fireproof building, 4,000 square feet; exceptional space. Phone Superior 5795.

TO-RENT—5,000 SQUARE FEET OF SPACE for light manufacturing, 2d floor; thoroughly modern concrete building; excellent light, heat, and elevator service; four year lease; special rate if taken by May 1st.
WILSON-JONES LOOSE LEAF CO.,
3021 Carroll-av.

TO RENT—
FLOORS, CLOSE IN, NORTH SIDE.
6th floor, 80x100, $1,800.
7th floor, 80x100, skylights, $1,800.
2d floor, 80x100, $

REAL ESTATE FOR SALE.
CENTRAL.

REAL ESTATE FOR SALE.
APARTMENTS—SOUTH SIDE.

South Shore Bargains.

EAST END-AV., NR. 68TH-ST.
New detached 2 apartment building containing 5, 6, and 6 rooms; finished in oak and mahogany. Rental $1,620 yearly; located in the finest section of the South Shore district, being only one block to Jackson Park and surface lines.

EAST 69TH-PL., NR. HARPER-AV.
Modern pressed brick 2 flat bldg., containing 5 and 6 rooms each; steam heat; combination gas and electric fixtures; hardwood and mahogany finish throughout. Rental $780 yearly. Owner desirous of leaving city will sacrifice for quick deal. Price $6,800.

EAST 66TH-PLACE, NR. JACKSON PARK.
Modern stone front 10 room residence. Steam heat; electric lights; hardwood floors and finish. Only one block to park; Illinois Central and surface line transportation. Easy terms if desired. Price $5,750.

Bowers, Leibrandt & O'Brien,
6731 Stony Island-av.
Midway 300.

FOR SALE—
RENT
$10,440.00.
PRICE,
$55,000.00.
MORTGAGE $38,750.00.

The purchaser can acquire the equity in this choice property, consisting of 5 modern separate 3 apt. bldgs., containing 15 7 and 8 room flats, operated by one heating plant, located on corner, close to 47th and Grand-blvd., for $16,250.00, if purchased before April 30. Will deal direct with principal or through his broker.
Exclusive Agents.
MARK LEVY & BRO., Marquette Bldg.

FOR SALE—
INVESTMENT OPPORTUNITY.
24 FLATS.
RENTS .....$11,000.
PRICE .....75,000.
MTGE .....$5,000.
NEW BLDG., near Jackson Park, Illinois Central, and lake. One of the best renting locations on South Side; sun parlors, sleeping porches, in-a-door beds, vacuum cleaning system; English basement. Every modern appointment.
Will sell on terms, or exchange for smaller property, vacant or improved, good close-in farm or city property.
[A.] BAIRD & WARNER,
29 S. La Salle-st. Central 8300.

FOR SALE—
NEW SIX APARTMENT BLDG.
Near Park and Ill. Central. Rents $3,200 year. Mtge., $14,000, 4 yrs.; 5 rooms, sun parlors and sleeping porches; lot 61x125; extra large light rooms; best heating system; expensive lighting and plumbing fixtures; canvased walls and ceiling rooms paneled and oil painted. Owner will accept bungalow, two or three flats, in part payment.
[A.] BAIRD & WARNER,
29 S. La Salle-st. Central 8300.

FOR SALE — CASH BUYERS ONLY ANswer; nets $1,400 yearly on $4,000 investment.
6 modern brick flats, rented $2,500 year; mtg. $10,000, 5½ per cent; $4,000 cash buys quick action.
3 flats, stone front, rented $1,100 year; mtg. $4,500; $2,000 cash buys for quick action.
Good south side location.
Address S 209, Tribune.

FOR SALE—BARGAIN PRICES; TERMS.
3 apt., blvd., rent $1,580; cash, $2,500
3 apt., Jackson Pk.; rent $1,600; cash $3,750
3 apt., Bowen-av.; rent $600; stove ht.; cash
2 apt., Vincennes and 41st; $1,020. 1,000
6 apt., near Wash. Pk.; $3,100; cash 5,000
12 apt., near Wash. Pk.; $5,600; cash 7,500
J. N. McMINN & CO., 8 S. Dearborn-st.
Rand 290.

FOR SALE—TWO FLATS, STONE FRONT, steam heat, electric light, hardwood; 25x75; St. Lawrence-av., near 49th-st.; only $5,000.

For Sale—3 flat bldg., modern; lot 33x148; near L. station; all rented; 6 rms.; large sun parlors; high class tenants; rent $3,900; mtg. $17,000; price $27,500.

BIGGEST BARGAIN ON SOUTH SIDE.
5229-31 DREXEL-AV.
Sun parlors, sleeping porches, strictly up to date in every appointment; 6 large rooms; rent $4,740; mtg. $20,000; price $32,000.
COMMISSION TO BROKERS.
I. Whitelson, 111 W. Washington. Frank. 140.

FOR SALE—
Following property; will take part cash, balance on time; no trade; part of an estate being sold out; clear of incumbrance.
3723 Prairie-av., 8 room brick residence; furnace heat; hardwood floors. Price $4,500.
615-621 Root-st.; one story brick factory bldg. with foundation for 2 more stories on 50 ft. lot, 100x125 ft.; income $1,560. Price $15,000.
2841-2843 Wallace-st.; 3 story gray stone building; 2 stores and 10 flats and 5 rooms; income $1,668. Price $13,000.

EDWIN ROMBERG., 30 N. La Salle-st.

FOR SALE—
DREXEL-BLVD. SACRIFICE.
THREE APARTMENT BUILDING,
Near Hyde Park-blvd.
RESIDENTIAL STYLE—Each apt. 10 rms., 3 baths, sleeping porch, and sun parlor; yearly rental $8,160; garage for 3 cars; living and dining rooms face blvd.; dining room paneled in solid mahogany; kitchen and servants' rooms entirely separated from owner's quarters.
BARGAIN AT $55,000.
[A.] BAIRD & WARNER,
29 S. La Salle-st. Central 8300.

FOR SALE—
NEW SIX APARTMENT BUILDING.
Near Park and Ill. Central. Rents $3,200 year. Mtge., $14,000, 4 yrs.; 5 rooms, sun parlors and sleeping porches; lot 61x125; extra large light rooms; best heating system; expensive lighting and plumbing fixtures; canvased walls and dining rooms paneled and oil painted. Owner will accept bungalow, two or three flats, in part payment.
[A.] BAIRD & WARNER.
29 S. La Salle-st. Central 8300.

FOR SALE — CASH BUYERS ONLY ANswer; nets $1,400 yearly on $4,000 investment.
6 modern brick flats, rented $2,500 year; mtg. $10,000, 5½ per cent; $4,000 cash buys for quick action.
3 flats, stone front, rented $1,100 year; mtg. $4,500; $2,000 cash buys for quick action.
Good south side location.
Address S 209, Tribune.

FOR SALE—BARGAIN PRICES; TERMS.
3 apt., blvd., rent $1,580; cash, $2,500
3 apt., Jackson Pk.; rent $1,600; cash $3,750
3 apt., Bowen-av.; rent $600; stove ht.; cash
2 apt., Vincennes and 41st; $1,020. 1,000
6 apt., near Wash. Pk.; $3,100; cash 5,000
12 apt., near Wash. Pk.; $5,600; cash 7,500
J. N. McMINN & CO., 8 S. Dearborn-st.
Rand 290.

FOR SALE—TWO FLATS, STONE FRONT, steam heat, electric light, hardwood; 25x75; St. Lawrence-av., near 49th-st.; only $5,000.

FOR SALE—
NEW 12 APARTMENT BUILDING.
Located on prominent South Side boulevard corner; built by private party as a permanent investment; superior construction and finish; rental $35,000, part cash.
Owner, Midway 9630.

FOR SALE—MUST SELL—4458-60 OAKENWALD-AV.
Biggest bargain ever offered. 8 flats, two 6 and two 7 room apartments. With the contemplated lake shore improvements this property will double in value in a very short time. School 1, 2 blocks. 43rd, I. C. station 2 blocks. No reasonable offer refused. See owner on premises, 1 to 4 p. m. Phone Prospect 6980.

FOR SALE—THE FINEST 6 APARTMENT bldg. in South Shore; lot 67x125 ft.; 5 rooms, sun parlors, sleeping porches, vacuum cleaning system; 4,000 sq. ft. vacant, 200-ft. frontage available now, for new building. Price, a decided bargain. See us for terms. Also a corner. Certain to enhance.
H. O. STONE & CO., EX. AGENTS.
76 W. Monroe-st.

FOR SALE—CORNER WITH OLD IMPROVEments 66.7x91.7. Old-established business. Insurance $33,500. Would you be in this at a little over one-third the figure?
H. D. KERFOOT & CO., 58 W. Washington.

FOR SALE—WEST BARGAIN E OF "L" N. side; new house; fine condition; 7 bedrms.; 2 bath; must be sold quickly for $5,000 buys equity. See this today. Address S 207, Tribune. W. M. CLOVER & CO., 1136 Granville-av. Rogers 7066.

FOR SALE OR LEASE FOR 99 YEARS—Southeast corner of Randolph and Desplaines; about 16,500 sq. ft.; will improve to suit.
HADDEN BROS., 140 S. Dearborn-st.

FOR SALE—BUSINESS PROPERTY, $110,000; 10 yr. lease to responsible tenant; 6½%; will bring more when lease expires; tenant cares for building. Address P 234, Tribune.

FOR SALE—THE PROPERTY AT 29 AND 31 State-st.; frontage 40 ft., can be delivered for $100,000; the mortgage is $66,000 and can remain; price, $166,000. N. W. COMPANY, 221, 105 W. Monroe-st.

FOR SALE—$65,000 VALUABLE LEASE and equity in mfg. bldg.; will yield 25% on investment; something worthy of address. Address P 246, Tribune.

FOR SALE—
In business district. Lot 24x100; with 14 room residence; 2 stories; terms. Inquire H. YOUNG & CO., 4600 Broadway.

FOR SALE—DOWNTOWN LOOP PROPERTY. LA FAIRMORE, 139 N. Clark-st. Cent. 1212

FOR SALE—S. E. COR. 23D AND CALUMET-AV.; corner store and flat; price $6,500; terms. Apply to HERRICK, 2002 Mallers Bldg.

FOR SALE—BARGAIN — 57TH-AV. NEAR Lowe; 2 story brick bldg.; lot 20x95; rented $840 per year; price $5,000. H. C. CLOVER & BROTHER, Marquette Bldg.

FOR SALE—FLAT BLDG. SUITABLY ARranged for tenants; near all transportation lines; 6 rooms; can deliver at over rent; easy terms; will pay for itself. H. C. MAY & MAY, 4210 Ellis-av.

FOR SALE—MUST HAVE OFFER QUICK. Lot 66x183, rents $2,580; only $10,000. Owner, 3 Stone Island-av. and 40th-st. 6 flats

REAL ESTATE FOR SALE.
BUSINESS PROPERTY—NORTH.

FOR SALE—EXTRAORDINARY BARGAINS. Studio building, nr. Grand-av. and N. State-st., lot 50x125; ground alone worth price asked; $12,500.

2½ story brick, N. Clark-st., nr. Chicago-av., lot 65x150 ft.; 3 stores and office; recently refused $70,000; this month, $65,000.

25x125 feet; good buy, $12,500. ♦

W. E. YOUNG & BRO., BANK FLOOR, Marquette Bldg., Dearborn and Adams. [Boyd.] Phone Central 4847.

FOR SALE—SACRIFICE FOR CASH. NEW BUSINESS CORNER. FIVE STORES AND ONE FLAT MONTROSE-AV. AND KEDZIE-AV. ANNUAL RENT $3,000. STOVE HEAT—NO EXPENSE—NO JANITOR Building—will cost double to value. NO INFORMATION OVER PHONE. If you want the largest snap in Chicago CALL AMY SEE ME.
I. WHITESON, 111 W. Washington-st.

FOR SALE—
PROMINENT NORTH SIDE BUSINESS CORNER.
HALSTED-St. at intersection CLARK AND BARRY-AV.
Ripe for immediate improvement.
PRICE $26,500.
W. E. YOUNG & BRO. BANK FLOOR, Marquette Bldg., Dearborn and Adams. Exclusive Agents.

FOR SALE—
PROMINENT NORTH SIDE BUSINESS CORNER.
W. ERIE-St. and BROMPTON.
Ripe for immediate improvement.
W. E. YOUNG & BRO., BANK FLOOR, Marquette Bldg., Dearborn and Adams. [Reade.] Phone Central 4847.

FOR SALE—DO YOU REALIZE THE POSsibilities of the new North Side close-in business district? Here is a GOOD BUY: 2119 E. Superior-st., 50x125 ft., with good residence for $35 ft. renting for $900. Can deliver at $15,000 or $2,40 per sq. ft.).
E. ORRIS HART & CO. Real Arts., 38 S. Dearborn-st.

FOR SALE—5420-22-24 BROADWAY, 3 stores and 2 flats; stove heat; lot 60x125; mtg. $11,000 at 5½%; present rent $2,130; can be increased when lease expire per year to $2,400 at least; cash price $22,500. For particulars address owner, E. R. DEVER, Marquette Bldg. Phone Rogers Park 5316.

FOR SALE — PROMINENT NORTH-AV. business, cor., nr. Larrabee; brick and frame; rent can be increased to $3,400 with new front. Center of prominent retail merchandise; fine investment and bargain; cash over $10,000 handles. MARK LEVY & BROTHER, Marquette Bldg.

FOR SALE—TO THE MAN WHO WANTS A permanent investment we can offer one of the best properties on N. Clark-st., only 42 feet from section line corner. Lot 50x115, 2 stores, 2 flats, rent $2,100; will sell for $18,500 cash. Address owner P H 206, Tribune.

FOR SALE—RENT $8,000 PER YEAR NET for 25 YEARS. One of the best corners N. Clark-st.; 182x216; fine building; price $150,000; mtge. only $25,000; secured lease. Want best offer this week; cash or terms (1). WM. H. BOND & CO., 25 S. Dearborn.

FOR SALE—BARGAIN—BUSINESS PROPerty on Sedgwick near Chicago-av.; 4 story brick bldg. with rent $1,200; will exchange annually and good established meat market business. Forced to sell. All for $13,500. Apply 1547 W. Chicago-av.

FOR SALE—25 FEET STORES AND APARTment, near Argyle sta., "L." An exceptional opportunity to secure a fine property well located. Price $20,000. Part cash balance long time.
W. L. PECK, 39 S. La Salle-st.

FOR SALE—
A tremendous sacrifice. If you have $25,000 cash you can buy a $45,000 property in a new business proprisa that will net you 17 per cent; money talks. Address J 308, Tribune.

FOR SALE—OR EXCH—AT A BARGAIN, CHOICE BUSIness corner on Clark-st. south of Diversey; price $50,000; mtg. $24,000; will consider clear income property and good cars for equity. investigate. WM. H. MULHOLAND & CO., 30 N. La Salle-st.

FOR SALE—BARGAIN.
Brood of property, located within a block of Edgewater Beach station N. "L"; 2 story brick bldg., stores and flats; rents $1,200; price $14,000; mtge. $8,000; easy terms. Address A C 199, Tribune.

FOR SALE—IMPROVED BUS. PROP. ON Wentworth-av. near Wesley-av.; store and 2 flats, and basement; stove heat; net income 12% on $4,300 equity. J. STEIN-BERG, 3620 Park-av.

FOR SALE—STORES AND FLATS ON N. Clark-st., $35,000; clear of incumbrance Will consider residence in Beauty Park up to $15,000 and auto in exchange. Address J 328, Tribune.

FOR SALE—
PROMINENT NORTH SIDE CORNER.
$18,000 (one week) West Side.
W. E. YOUNG & BRO., BANK FLOOR, Marquette Bldg., Dearborn and Adams. [Reade.] Phone Central 4847.

FOR SALE—SOUTH SHORE DISTRICT. 6 room res., $6,300.
7 room res., 7330 Merrill-av., $10,000.
11 room res., ideal location, $12,500.
6 room res., with garage, nr. 72d-st., $6,000.
6 room res., 7434 Luella-av., $5,000.
6 room new bung., Paxton-av., $5,100.
6 room bung., Paxton-av., $5,350.
7 rm. up to date bung., no. of 73d, $7,500
3 flat brick, north of 79th, $7,000.
3 flat brick, with 2 sterrilsy, $8,500.
3 flat brick, with garage, $5,000.
Get our list of other bargains in South Shore.
E. MULVEY & CO.,
7101 Jeffery-av. Blackstone 243.

FOR SALE—BARGAINS.
7418 CLYDE-AV., 5 rm. bungalow, hot water ht.; lot 40x125.
5 rm. brick bungalow, lot 50x125; price $4,600.
5 rm. brick bungalows, modern throughout; lots each 40x125; can sell for $4,500 each and most reasonable terms.
FOREST CENTER SPECIAL BARGAINS.
We have under construction one 8 rm. house and one 6 rm. bungalow. Plans are at our office.
McKEY & POAGUE. [SHORT.]
75th and Clyde-av. Wentworth 3400.

FOR SALE — 48TH-PL., NEAR GRAND-BLVD., 2 FLATS, ONE STONE FRONT, 8 ROOMS; HOT WATER HEAT; ELECTRIC LIGHT; A FINE HOME AT LOW PRICE OF $9,000.
ELLIS-AV., NEAR 45TH-ST., 3 STORY STONE FRONT; 10 ROOMS, 2 BATHS; HOT WATER HEAT; GARAGE; LOT 20X140; SACRIFICE—$6,500.
ELLIS-AV., NEAR 37TH, 6 ROOMS, FURNACE HEAT; MODERN PLUMBING; BARGAIN AT $2,250. [MR. LOW.] L. M. SMITH & BRO., 3947 COTT. GROVE-AV.

FOR SALE—THERE IS NOTHING TO equal this attractive 9 rm. detached brick res. expensively finished in quartered oak, tile mantels and fireplaces, hot water heat; strictly modern; Oakwood-blvd., near Grand-blvd.; price $6,000; terms to suit.
HOBBS & GRUBB, 105 E. 31st-st.

FOR SALE—TO CLOSE ESTATE; BEAUTIful Michigan-av. residence, 12 rooms, 47th-st.; large lot; easy terms; price $25,000.
BALLARD, BOWE & WHITMAN.
Rand. 1979. Exclusive Agents. Tribune Bldg.

FOR SALE—MAKE DEPOSIT ON THIS BEfore it is gone. New brick home, fronts on beautiful park; 9 rooms, sleeping porch; $500 down, balance monthly; will be finished by May 1st. Call Central 7871 for particulars. This will be shown Sunday also.

FOR SALE CHEAP—
My 10 room Bedford stone front house, hot water heat, electric lights; also large garage. No trade.
B. ROSENSTIEL,
Ph. Wabash 7588. 5018 Michigan-av.

FOR SALE—I AM ABOUT TO LEAVE THE city and wish to make quick disposition of my modern 12 room home on Woodlawn-av., nr. 49th-st. This house at the price I am willing to accept is a big bargain in Kenwood. Address A B 164, Tribune.

FOR SALE—5117 DORCHESTER-AV., 10 room semi-det., stone, $8,000. There is no better bargain in Chicago than this home at this price. Open today for inspection.
Hanft Chas. JAMES F. PARKER & CO., 69 W. Washington-st. Exclusive Agents.

FOR SALE—MARQUETTE MANOR RES. 6 large rooms; h. w. heat; linen and elec. lighted rm. closets; chute; extra lavatory; oak throughout; must leave city; want $5,000. Daily after 3 p. m. 6202 S. Campbell-av.

FOR SALE—5647 S. WINCHESTER-AV., A modern 6 rm. brick house, furnace heat; only $4,600; payments, $30 per month; immediate possession. Open Sunday. Owner. Address A H 164, Tribune.

FOR SALE—FINE 10 ROOM HOUSE, BASEment and unfinished attic, 30 ft. lot; steam heat; near Calumet-av. and 33d-st.; price $8,500; easy terms.
HOBBS & GRUBB, 105 E. 31st-st.

FOR SALE—MAGNIFICENT RESIDENCE on Grand-blvd, nr. 47th; cost $70,000 originally; will consider offer of $20,000.
E. J. & J. R. BOWES,
111 W. Monroe-st. Tel. Rand. 5075.

FOR SALE—10 R. HOUSE, WELL FURnished, near 43d L sta., Prairie-av.; good lease; fine income; reasonable; will rent house; bargain. Address S K 79, Tribune.

FOR SALE—AT THE RIGHT PRICE. A comfortable home in Woodlawn; 50 foot front; 10 rooms; modern improvements; best trans.; easy terms. 6415 Drexel-av., owner.

FOR SALE—MODERN 6 RM. PRESSED brick bungalow, sun parlor, hot water heat; lot 40x125. 7719 Morgan-st. Stewart 1983.

FOR SALE—JUST BEING COMPLETED high class residences on Luella-av., south of 75d-st.; South Shore district; owner on premises.

FOR SALE—SACRIFICE. $2,750; $750 cash; beautiful stone front 8 room house; taken under foreclosure; worth $5,000.
E. E. BALDWIN & CO., 3450 Indiana-av.

FOR SALE—1325 W. 72D-PL., 4 YEAR BUILT for a home; must sell at once; $300 down, bal. as rent. 1 pay all interest. DOMKE, 7234 Emerald-av. Stewart 332.

FOR SALE 4924 EVANS-AV., 9 10 R. frame, 37x125 ft.; $3,000.
WRIGHT & CO., 25 N. Dearborn-st.

FOR SALE—7 RM. HOUSE, LIVING RM. 15x20; h. w. heat; elec.; garage; 2 blks. U. of Chicago. Owner, 6118 Woodlawn-av.

FOR SALE $300. DAL. AS RENT; 6 ROOM cott., 1240 W. 72d-st. Stewart 232. Owner.

REAL ESTATE FOR SALE.
HOUSES—SOUTH SIDE.

James J. Parker & Co.,
Rand. 2864. 69 W. Washington-st.
Exclusive Agents.

Greenwood-av., nr. 50th-st., 15 r. mod. brick; lot 120x297; no finer home on S. Side..... $65,000
Woodlawn-av., nr. 57th-st., fine mod. home near Chicago U.; lot 50x180..... 55,000
Woodlawn-av., nr. 49th-st., one of the finest new detached mod. col. Homes in the city..... 45,000
Ellis-av., nr. 50th-st., new 10 r. mod. det. brick..... 40,000
49th-st., betw. Woodlawn-av. and Greenwood-av., 2 4 r. mod. brk.; 5 baths; large lot..... 40,000
University-av., nr. 53d-st., 11 r. det. col. brk.; large grounds; fine garage 38,000
Kimbark-av., nr. 49th-st., 11 r. det. col. brk.; mod. in every particular. 30,000
Kenwood-av., nr. 48th-st., 11 r. mod. frame and stucco; fine garage..... 30,000
4819 Kimbark-av., 11 r. det. brick; good barn..... 20,000
Kenwood-av., nr. 49th-st., 11 r. det. frame house; modern in every particular; new gar..... 18,000
5545 Woodlawn-av., 9 r. det. col. brk.; fine new garage..... 17,000
Kimbark-av., nr. 48th-st., 10 r. det. mod. brick; fine condition..... 16,500
49th-st., nr. Greenwood-av., 11 r. frame; lot 57x200..... 16,500
45th-st. nr. Greenwood-av., 9 r. det. col. brk..... 12,500
Woodlawn-av., betw. 47th and 48th sts.; 11 r. det. mod. stone..... 11,000
4739 Lake Park-av., 10 r. frame gun.; house in good condition; lot 40x144..... 11,000
5710 Kenwood-av., 9 r. det. frame; mod. and beautifully finished in interior; 33½ ft. frontage..... 10,000
4849 Dorchester-av., 7 r. frame; hot water heating; lot 50x150..... $8,500
4746 Kenwood-av., 10 r. semi-detch. mod. brick..... 9,250
4537 Greenwood-av., 11 r. mod stone. 8,000
5117 Dorchester-av., 10 r. semi-det. mod. stone..... 8,000

FOR SALE—SOUTH SHORE DISTRICT.
6 room res., 7330 Merrill-av., $6,300.
7 room res., 7330 Merill-av., $10,000.
11 room res., ideal location, $12,500.
6 room res., with garage, nr. 72d-st., $6,000.
6 room new bung., Paxton-av., $5,100.
6 room bung., Paxton-av., $5,350.
7 rm. up to date bung., no. of 73d, $7,500
3 flat brick, north of 79th, $7,000.
3 flat brick, with 2 sterrilsy, $8,500.
3 flat brick, with garage, $5,000.
Get our list of other bargains in South Shore.
E. MULVEY & CO.,
7101 Jeffery-av. Blackstone 243.

FOR SALE—BARGAINS.
7418 CLYDE-AV., 5 rm. bungalow, hot water ht.; lot 40x125.
5 rm. brick bungalow, lot 50x125; price $4,600.
5 rm. brick bungalows, modern throughout; lots each 40x125; can sell for $4,600 each and most reasonable terms.
FOREST CENTER SPECIAL BARGAINS.
We have under construction one 8 rm. house and one 6 rm. bungalow. Plans are at our office.
McKEY & POAGUE. [SHORT.]
75th and Clyde-av. Wentworth 3400.

FOR SALE—48TH-PL., NEAR GRAND-BLVD., 2 FLATS, ONE STONE FRONT, 8 ROOMS; HOT WATER HEAT; ELECTRIC LIGHT; A FINE HOME AT LOW PRICE OF $9,000.
ELLIS-AV., NEAR 45TH-ST., 3 STORY STONE FRONT; 10 ROOMS, 2 BATHS; HOT WATER HEAT; GARAGE; LOT 20X140; SACRIFICE—$6,500.
ELLIS-AV., NEAR 37TH, 6 ROOMS, FURNACE HEAT; MODERN PLUMBING; BARGAIN AT $2,250. [MR. LOW.] L. M. SMITH & BRO., 3947 COTT. GROVE-AV.

FOR SALE—THERE IS NOTHING TO equal this attractive 9 rm. detached brick res. expensively finished in quartered oak, tile mantels and fireplaces, hot water heat; strictly modern; Oakwood-blvd., near Grand-blvd.; price $6,000; terms to suit.
HOBBS & GRUBB, 105 E. 31st-st.

FOR SALE—TO CLOSE ESTATE; BEAUTIful Michigan-av. residence, 12 rooms, 47th-st.; large lot; easy terms; price $25,000.
BALLARD, BOWE & WHITMAN.
Rand. 1979. Exclusive Agents. Tribune Bldg.

FOR SALE—MAKE DEPOSIT ON THIS BEfore it is gone. New brick home, fronts on beautiful park; 9 rooms, sleeping porch; $500 down, balance monthly; will be finished by May 1st. Call Central 7871 for particulars. This will be shown Sunday also.

FOR SALE CHEAP—
My 10 room Bedford stone front house, hot water heat, electric lights; also large garage. No trade.
B. ROSENSTIEL,
Ph. Wabash 7588. 5018 Michigan-av.

FOR SALE—I AM ABOUT TO LEAVE THE city and wish to make quick disposition of my modern 12 room home on Woodlawn-av., nr. 49th-st. This house at the price I am willing to accept is a big bargain in Kenwood. Address A B 164, Tribune.

FOR SALE—5117 DORCHESTER-AV., 10 room semi-det., stone, $8,000. There is no better bargain in Chicago than this home at this price. Open today for inspection.
Hanft Chas. JAMES F. PARKER & CO., 69 W. Washington-st. Exclusive Agents.

FOR SALE—MARQUETTE MANOR RES. 6 large rooms; h. w. heat; linen and elec. lighted rm. closets; chute; extra lavatory; oak throughout; must leave city; want $5,000. Daily after 3 p. m. 6202 S. Campbell-av.

FOR SALE—5647 S. WINCHESTER-AV., A modern 6 rm. brick house, furnace heat; only $4,600; payments, $30 per month; immediate possession. Open Sunday. Owner. Address A H 164, Tribune.

FOR SALE—FINE 10 ROOM HOUSE, BASEment and unfinished attic, 30 ft. lot; steam heat; near Calumet-av. and 33d-st.; price $8,500; easy terms.
HOBBS & GRUBB, 105 E. 31st-st.

FOR SALE—MAGNIFICENT RESIDENCE on Grand-blvd, nr. 47th; cost $70,000 originally; will consider offer of $20,000.
E. J. & J. R. BOWES,
111 W. Monroe-st. Tel. Rand. 5075.

FOR SALE—10 R. HOUSE, WELL FURnished, near 43d L sta., Prairie-av.; good lease; fine income; reasonable; will rent house; bargain. Address S K 79, Tribune.

FOR SALE—AT THE RIGHT PRICE. A comfortable home in Woodlawn; 50 foot front; 10 rooms; modern improvements; best trans.; easy terms. 6415 Drexel-av., owner.

FOR SALE—MODERN 6 RM. PRESSED brick bungalow, sun parlor, hot water heat; lot 40x125. 7719 Morgan-st. Stewart 1983.

FOR SALE—JUST BEING COMPLETED high class residences on Luella-av., south of 75d-st.; South Shore district; owner on premises.

FOR SALE—SACRIFICE. $2,750; $750 cash; beautiful stone front 8 room house; taken under foreclosure; worth $5,000.
E. E. BALDWIN & CO., 3450 Indiana-av.

FOR SALE—1325 W. 72D-PL., 4 YEAR BUILT for a home; must sell at once; $300 down, bal. as rent. 1 pay all interest. DOMKE, 7234 Emerald-av. Stewart 332.

FOR SALE 4924 EVANS-AV., 9 10 R. frame, 37x125 ft.; $3,000.
WRIGHT & CO., 25 N. Dearborn-st.

FOR SALE—7 RM. HOUSE, LIVING RM. 15x20; h. w. heat; elec.; garage; 2 blks. U. of Chicago. Owner, 6118 Woodlawn-av.

FOR SALE $300. DAL. AS RENT; 6 ROOM cott., 1240 W. 72d-st. Stewart 232. Owner.

REAL ESTATE FOR SALE.
HOUSES—SOUTH SIDE.

J. Grafton Parker & Co.
74 W. Washington-st.
Randolph 1644.

For Sale—Some of the choicest residences in Kenwood and convenient to the Chicago University.
Woodlawn-av., near 46th-st., 10 room semi-detached stone, 17 feet of light on south $12,000
4438 Greenwood-av., 50x150, elegant 12 room stucco, a rare bargain.
Woodlawn-av., near 49th-st., 50x179, elegant 12 room detached, colonial 42,000
Greenwood-av., cor., south of 48th-st., one of the finest residences in Kenwood 50,000
4713 Kimbark-av., 50x188, detached stone, a bargain.
Kimbark-av., near 49th-st., elegant detached brick 30,000
Woodlawn-av., near 58th-st., 2 of the choicest detached modern homes located near the Chicago University.

FOR SALE—OR TRADE—
A beautiful home, will located, 12 rooms, 2 bathrooms; new plumbing, electric wiring, and new heating plant; vicinity good schools, churches, and business lodges, 20 minutes to city; good home neighborhood; place cost $25,000; in first class repair; title perfect; garage for two machines; sunshine in every room, and fine place for flowers; if you want a first class home at fair price see me at once. Address P O 251, Tribune.

FOR SALE — IN KENWOOD, BEAUTIFUL home, consisting of 10 rooms and 5 baths; house exceptionally well built, finished in the finest oak and mahogany trim; large sun parlor; garage large enough for four cars; also living quarters and regulation sized bowling alley on the second floor; an artesian well supplies all the necessary water for the lawn, etc.; grounds are exceptionally large planted with all kinds of trees and shrubbery; price very attractive.
J. L. HESS. Midway 7503.

FOR SALE—DREXEL-BLVD. RESIDENCE.
ONLY $60,000, WORTH $80,000.
Located in the most exclusive block on the blvd.; large lot, covered with fine shrubs and hedges; three story stone and brick mansion, containing 12 spacious tall light rooms, 5 baths and billiard room; garage with 6 rooms and bath on 2d floor. This property has never been offered for sale before. Address J 320, Tribune.

5026 Greenwood Ave.

If you want a very fine home at a very reasonable price look at this place. Caretaker in house on premises. 14 large light rooms; 6 baths; house finished in the finest of selected hardwoods; fine modern garage; lot 120x220; a bare 4 per cent investment. Rand. 2864. JAMES J. PARKER & CO., 69 W. Washington-st. Exclusive Agents.

FOR SALE—HANDSOME NEW RESIDENCE on St. Lawrence-av., nr. 38th and 39th sts.; each residence has 6 rooms and bath, hardwood finish, steam heat, electric light, consol. sideboard; tile bathroom, cement basement, large porches; everything first class; price only $5,250; terms $500 cash, balance $35 per month; payable $20 monthly; open daily. M. F. Raftree, Owner, 175 W. Jackson-blvd.

FOR SALE—5120 DORCHESTER-AV.
3 story, stone front, 12 rooms, 2 baths; clean & neat.
Lot 26½x134.
PRICE $9,500.
Terms to suit purchaser.
JOHN J. FISCHER,
10 S. La Salle-st.

FOR SALE—ATTRACTIVE HOMES; $5,000 to $40,000, in exclusive University district. Also vacant lots. Terms low and parts; L. C. transportation. Whole list for complete data and full particulars.
EDWIN H. PARKER,
1500 E. 57th-st. Hyde Park 136.

FOR SALE—SIX ROOM BUNGALOW, 7237 Paxton-av., stucco on hollow tile construction; garage for 2 cars; 40 foot lot; 9 bed chambers, all light and airy rooms; fine heat; located one of the choicest streets in South Shore district. $7,500.
E. J. RADKE, 111 W. Monroe. Rand. 814.

FOR SALE—IN WOODLAWN, NEAR MAR-quette-blvd., 10 room stone house, $5,800; 2 flat, 6 and 7 rooms, $6,000; easy terms; both bargains.
JOHN A. CARROLL & BRO.,
4209 Lake Park-av.
Phone Hyde Park 440.

FOR SALE—BEAUTIFUL 5 RM. BUNGALOW, 7408 CLYDE-AV.; $8,000; steel constructed; living room extra large, large bedrooms, sleeping porch; built-in bath tub and shower; large attic, for two extra rms.; independent hot water heater. OPEN SATURDAY AFTERNOON AND SUNDAY.

FOR SALE—5530 CORNELL-AV., LOT 50X 230 to alley, actual depth, 12 rooms, 3 baths. Will exchange for vacant lot or loan which can be refinanced, so that very little cash will handle. JOHN A. CARROLL & BRO., 4209 Lake Park-av. Hyde Park 440. Ex-lusive Agent.

FOR SALE—OWNER, GONE ON HIS CATtle ranch, needs $2,000 cash, offers sacrificed his $5,500 8 rm. brick res. for $4,250; 40 ft. lot; garage for 2 cars; choice location; nr. Wash. Pk. and L sta. McCARTHY, 5057 Indiana-av. Phone 5140 Kenwood. 1092.

FOR SALE—13 R. FRAME SLATE ROOF in excellent cond.; nr. Jackson Pk. and Michigan-av.; value $5,000; house cost $8,000 to build; double garage; family breaking up; $7,000, including billiard and fixtures. Address P 209, Tribune.

FOR SALE—BY OWNER OR OWNERS immediate sale of her Michigan-av. residence, 13 rooms, stone front; hot water heat; garage large enough for four cars; also living quarters and regulation sized bowling alley on the second floor; an artesian well supplies all the necessary water for the lawn, etc.; grounds are exceptionally large planted with all kinds of trees and shrubbery; price very attractive.
J. L. HESS. Midway 7503.

FOR SALE—DREXEL-BLVD. RESIDENCE.
ONLY $60,000, WORTH $80,000.
Located in the most exclusive block on the blvd.; large lot, covered with fine shrubs and hedges; three story stone and brick mansion, containing 12 spacious tall light rooms, 5 baths and billiard room; garage with 6 rooms and bath on 2d floor. This property has never been offered for sale before. Address J 320, Tribune.

5026 Greenwood Ave.

If you want a very fine home at a very reasonable price look at this place. Caretaker in house on premises. 14 large light rooms; 6 baths; house finished in the finest of selected hardwoods; fine modern garage; lot 120x220; a bare 4 per cent investment. Rand. 2864. JAMES J. PARKER & CO., 69 W. Washington-st. Exclusive Agents.

FOR SALE—HANDSOME NEW RESIDENCES on St. Lawrence-av., nr. 38th and 39th sts.; each residence has 6 rooms and bath, hardwood finish, steam heat, electric light, consol. sideboard; tile bathroom, cement basement, large porches; everything first class; price only $5,250; terms $500 cash, balance $35 per month; payable $20 monthly; open daily. M. F. Raftree, Owner, 175 W. Jackson-blvd.

FOR SALE—5120 DORCHESTER-AV.
3 story, stone front, 12 rooms, 2 baths; clean & neat.
Lot 26½x134.
PRICE $9,500.
Terms to suit purchaser.
JOHN J. FISCHER,
10 S. La Salle-st.

FOR SALE—ATTRACTIVE HOMES; $5,000 to $40,000, in exclusive University district. Also vacant lots. Terms low and parts; L. C. transportation. Whole list for complete data and full particulars.
EDWIN H. PARKER,
1500 E. 57th-st. Hyde Park 136.

FOR SALE—SIX ROOM BUNGALOW, 7237 Paxton-av., stucco on hollow tile construction; garage for 2 cars; 40 foot lot; 9 bed chambers, all light and airy rooms; fine heat; located one of the choicest streets in South Shore district. $7,500.
E. J. RADKE, 111 W. Monroe. Rand. 814.

FOR SALE—IN WOODLAWN, NEAR MARqu

REAL ESTATE FOR SALE.
HOUSES—WEST SIDE.

FOR SALE—1007 N. JACKSON-BLVD.—MODERN detached 12 room residence on 25 ft. lot; first floor has all rooms; hardwood finish throughout; heated by steam heat; cost over $12,000; will sell for $7,200 per annum; mortgage $4,000 takes equity. Title guaranteed by Chicago Title & Tr. Co. Call at premises.

FOR SALE—BY OWNER—THE E. STACK & CO., Exclusively.

FOR SALE—1001 W. Madison-st.

FOR SALE—THE E RESIDENCES WILL be sold at some sacrifice:

FOR SALE—Home of Garfield Park; brick; 14 rooms; hardwood finish; 100-foot lot; choice location; near boulevard; steam heat, electric light; fine neighborhood.

FOR SALE—Block west of Garfield Park; brick; 13 rooms; hardwood finish; 2 baths; all modern; lot 44x102 feet.

COOLIDGE 17 N. Western-av.

REAL ESTATE FOR SALE.
VACANT—SOUTH SIDE.

HOMESEEKERS
NOTICE.
CENTRAL SUBDIVISION,
502 and Halsted-sts.

LOTS AND RESIDENCE LOTS AT PRICES THAT WILL MAKE THEM MOVE. NO BUILDING RESTRICTIONS.

We will build to suit.
Agent always on premises.
ALEX. FRIEND & CO.,
29 S. La Salle-st.
Phone Central 8370. or Drover 1085.

FOR SALE—BARGAINS IN GOOD VACANT LOTS on 52d and Stony Island-av. Terms easy to our office there. Let the cheapest real estate on earth be your choice. Trambo-pel.

FOR SALE—Lot on Drexel, between 47th and 51st-sts.; 36 apts. erected on this property will rent for $30,000 yearly before completion. J. E. BISTOR & CO., BANK FLOOR, CONWAY BLDG., 111 W. WASHINGTON.

FOR SALE—Ripe Vacant for Builders.

FOR SALE—Lot 68th-st. and Dante-av.

FOR SALE—Lot 50x125 feet to alley corner, suitable for garage; will rent for $5 per month; 6 cil for improvement of Manhattan Beach near by. Value enhancing steadily. Price $8,350. Part cash, balance easy terms. No trade. Will lease on valuation of $10,000. EDWIN ROMBERG, 30 N. La Salle-st.

FOR SALE—SOUTH SHORE BARGAINS. Lot, 50x125, Stony Island-av., near 71st, nr. Stony Island, 100x125 ft., at $45 ft. Merrill-av., cor. 78th, 319x125 ft., at $17 ft. Paxton-av., cor. 79th, 304x125 ft., at $18 ft. ALSO MANY OTHER BARGAINS. J. E. BISTOR & CO., BANK FLOOR, CONWAY BLDG., 111 W. WASHINGTON. MAIN 2525. EXCLUSIVE AGENTS.

FOR SALE—
E. 71ST-ST.
VACANT BUSINESS CORNER.
PRICE $120 ft.
HALF CASH REQUIRED.
WILL DOUBLE IN VALUE IN NEXT 12 MONTHS.
CHEAPEST CORNER EAST OF STONY ISLAND-AV.
J. E. BISTOR & CO., BANK FLOOR, CONWAY BLDG., 111 W. WASHINGTON. PHONE MAIN 2525.

FOR SALE—EXCLUSIVE KENWOOD COURT BLDG. SITE. 150X217 FT. PRICE $32,500.
Located east of Drexel, between 47th and 51st-sts.; 36 apts. erected on this property will rent for $30,000 yearly before completion. J. E. BISTOR & CO., BANK FLOOR, CONWAY BLDG., 111 W. WASHINGTON-ST. PHONE MAIN 2525.

FOR SALE—SPLENDID VACANT TRIANGLE corner lot, about 215x180 ft., cor. E. 70th-st. and Saginaw-av., opposite I. C. R. R. depot; large appropriation made by city council for improvement of Manhattan Beach near by. Value enhancing steadily. Price $8,350. Part cash, balance easy terms. No trade. Will lease on valuation of $10,000. EDWIN ROMBERG, 30 N. La Salle-st.

FOR SALE—SOUTH SHORE BARGAINS. Lot, 50x125, Stony Island-av., near 71st, nr. Stony Island, 100x125 ft., at $45 ft. Merrill-av., cor. 78th, 319x125 ft., at $17 ft. Paxton-av., cor. 79th, 304x125 ft., at $18 ft. ALSO MANY OTHER BARGAINS. J. E. BISTOR & CO., BANK FLOOR, CONWAY BLDG., 111 W. WASHINGTON. MAIN 2525. EXCLUSIVE AGENTS.

FOR SALE—
E. 71ST-ST.
VACANT BUSINESS CORNER.
PRICE $120 ft.
HALF CASH REQUIRED.
WILL DOUBLE IN VALUE IN NEXT 12 MONTHS.
CHEAPEST CORNER EAST OF STONY ISLAND-AV.
J. E. BISTOR & CO., BANK FLOOR, CONWAY BLDG., 111 W. WASHINGTON. PHONE MAIN 2525.

FOR SALE—EXCLUSIVE KENWOOD COURT BLDG. SITE. 150X217 FT. PRICE $32,500.
Located east of Drexel, between 47th and 51st-sts.; 36 apts. erected on this property will rent for $30,000 yearly before completion. J. E. BISTOR & CO., BANK FLOOR, CONWAY BLDG., 111 W. WASHINGTON-ST. PHONE MAIN 2525.

FOR SALE—SPLENDID VACANT TRIANGLE corner lot, about 215x180 ft., cor. E. 70th-st. and Saginaw-av., opposite I. C. R. R. depot; large appropriation made by city council for improvement of Manhattan Beach near by. Value enhancing steadily. Price $8,350. Part cash, balance easy terms. No trade. Will lease on valuation of $10,000. EDWIN ROMBERG, 30 N. La Salle-st.

FOR SALE—SOUTH SHORE BARGAINS. Lot, 50x125, Stony Island-av., near 71st, nr. Stony Island, 100x125 ft., at $45 ft. Merrill-av., cor. 78th, 319x125 ft., at $17 ft. Paxton-av., cor. 79th, 304x125 ft., at $18 ft. ALSO MANY OTHER BARGAINS. J. E. BISTOR & CO., BANK FLOOR, CONWAY BLDG., 111 W. WASHINGTON. MAIN 2525. EXCLUSIVE AGENTS.

FOR SALE—

VACANT—SOUTHWEST SIDE.

FOR SALE—Frontage, near Stony Island-av.; must be sold; cheap at $5,000; price $4,000; $2,000 cash, balance on time. Fine for 2 flats or bungalows. The cheapest piece you can buy along this wonderful boulevard. Will make you $5,000 profit in two years. Address A 322, Tribune.

FOR SALE—AUBURN HIGHLANDS, EQUITY 2 bus. lots. Address J 472, Tribune.

VACANT—SOUTHWEST SIDE.

FOR SALE—TWO FINE RESIDENCE LOTS in American neighborhood; all improvements except street; must sell at once; both 60 ft., or single 30 ft.; at only $360 each. Can make terms. Address A D 140, Tribune.

FOR SALE—$15 DOWN, BAL. $6 PER MO. no taxes or int. first 2 yrs., buys home size lot, 50 ft. 25x125; first owner to deal with. Address J 469, Tribune.

FOR SALE—S. W. COR. 16TH-ST. AND 40th-ct., 125x117; also n. w. cor., 100x117; on street car line; reasonable price; cash or trade. 1127 W. Madison.

FOR SALE—LOT IN MARQUETTE MANOR; good location; near golf links. Address J 247, Tribune.

FOR SALE—BARGAIN, 4 LOTS, S. E. COR. 57th and Whipple-sts., $850 cash. W. STREETER, 72 W. Adams-st.

FOR SALE—10% UNDER PRICE PAID 3 yrs. ago; lot 50 ft. Marquette Manor. Campbell-av. nr. 66th. Owner. 7545 Peoria-st.

FOR SALE—
33 foot corner on car line, $2,000.
WM. D. KERFOOT & CO., 58 W. Washington.

FOR SALE—LOT ON SO. ROCKWELL-ST., between 43d and 44th-sts. Write to J. Z. PAULSON Evansville, Wis.

FOR SALE—Lot 25 ft. WESTERN-AV. NR. 59th; bargain. Englewood 2210.

VACANT—NORTH SIDE.

FOR SALE—SPLENDID LOCATION FOR apt. bldg., 90 feet; s. w. cor. Sheridan and Estella-aves. 132 ft. 9 in. ft.; faing lake; s. of Calvary. Owner 116 N. State, Room 1. Also 100 feet unrestricted, Michigan-av., n. of 8-mile limit.

FOR SALE—EXCEPTIONAL RESIDENTIAL lot on Sheridan-rd., near lake, 75x254; will sacrifice at $215 per foot.
BOWES.
111 W. Monroe-st. Tel. Rand. 5075.

FOR SALE—N. PAULINA-ST., NEAR NEW Howard Elevated Terminal; 32x120 to alley; splendid location for 3 stores and small flats above; very low price to builder. Address S K 212, Tribune.

FOR EXCHANGE—400 FEET VACANT, 4 blocks from Wilmette station; CONSIDERATION; PRICE $60,000; SMALL MTG.; WILL TAKE FLAT EQUITY. OWNER'S REP., RM. 802, 133 W. WASHINGTON-ST. MAIN 4383.

FOR SALE—CHOICE APT. CORNER, BEST location; Sheridan Side; nr. Rockwell sta. N. W. L.; 4 surf. lines; have waiting list for 4 rm. apts.; size 50x125. Price $5,000. Terms. Owner, 1425 S. 49th-ct. Cicero.

FOR SALE—BY OWNER, N. E. COR. KENmore and Ainslie, 50x150, clear; no bldg. restrictions; all assmts. paid; fine for hotel, small apartment or business purposes. Ph. Rand. 3140 or call 1317 Ashland Block.

FOR SALE OR EXCHANGE—200 FT. ON Pratt-blvd. west of Sheridan-rd.; will divide. Sheridan-rd., n. w. cor. Hollywood, 70x150 feet.
SPELZ & WALSON, 111 W. Washington-st.

FOR SALE—SHERIDAN-ROAD VACANT corner; 100 feet frontage, riparian rights, $40,000; might take house or small flat bldg. in exchange as part payment.
W. A. Pridmore, 139 S. Clark-st. Cent. 1212.

FOR SALE—82x215 FEET N. CLARK-ST., LIVE BLK. RISE TO IMPROVE; NO TROUBLE TO GET TENANTS; ¼ CASH. HALL, GRAHAM & WYMAN, RM. 802, 133 W. WASHINGTON-ST. MAIN 4383.

FOR SALE—TO CLOSE ESTATE, JARVIS (Bryan) av., lot 85 ft., will divide; only 1½ blocks to Howard Elevated station. Room 1129, 70 W. Monroe-st.

FOR SALE—30x125, BUCKINGHAM-PL., bet. Halsted and Broadway; 25x125 on Bldgeway; cash or terms. Schofield-st., cor. 63d mtg. Owner, Heinpe, 110 N. Franklin-st.

FOR SALE—BROADWAY BUS VACANT; No. Bldgeway; increasing in value rapidly; part or all; $160 ft. for inside; $300 ft. for cor. Address J 80, Tribune.

FOR SALE—MUST SACRIFICE MY EAST front lot in Arcadia-terrace for $675; will consider trade on a bungalow. Address J 338, Tribune.

FOR SALE—ROGERS PARK—ASHLAND-av., near Pratt; 82x125; will divide and take back 2d mtg.; will sacrifice. Address A N 422, Tribune.

FOR SALE—ROGERS PARK—30 FT. RES. lot, on Estes-av., e. of Western-av.; street paved. Owner. Make offer. Address B B 512, Tribune.

FOR SALE—EXCEPTIONAL BARGAIN—2 lots, Peterson Woods add. to Acadia Terr., valued at $2,500, for $1,000; $900 cash; $700 mortgage. Address J 585, Tribune.

FOR SALE—CHOICE 150 FT. CORNER Ashland-av. Central Rogers Park; partially improved. JNO. M. FANNIN & CO., 8 S. Dearborn-st.

FOR SAE—150 FT. FRONTAGE ON HOWard-st., Chicago side to alley; lowest price in the whole district for quick deal. Address B 599, Tribune.

FOR SALE—BUSINESS CORNER N. CLARK st., near Wilson, 86x135; fine location for stores and small flats; for quick sale, $150 ft. Address R K 210, Tribune.

FOR SALE—LOT 132X188; 3022 N. HALsted, nr. Clark and Barry; 2 fronts; right for bus., apt., or garage; great bargain.
GEORGE BEATON, Hinsdale, Ill.

FOR SALE—JUNEWAY TERRACE, 40x220 to alley, overlooking Lake Mich. and Sheridan-road; only $100 ft. Address S K 211, Tribune.

FOR SALE—1619 GRANVILLE, 50, FT., and my new 3 flat, at $35; perfect fir. Owner, 1454 Argyle.

FOR SALE—80X125, JUNIOR-TER., OVERlooking lake; restricted to 3 apartment buildings. ZELOSKY, 3553 N. Western-av.

FOR SALE—BLOCK 15 LOTS, KEPT FOR investment; exchange for clear 2 or 3 flt between N. & W. L and lake. Address M 125, Tribune.

FOR SALE—OWNER NEEDS CASH; MAKE offer on 30 foot lot at 3026 Eastwood-av.
MILLER, 1330 Elmdale-av.

FOR SALE—NORTH SHORE-AV., ADJ. THE lake; a. f., 100x141 no restrictions; $250 per ft. Owner, 5412 Cornelia.

FOR SALE—A BARGAIN—BEAUTIFUL lot, 102x165, Birchwood-av., east of Sheridan-rd.; restricted; will divide. Ph. owner, Rogers Park 4680.

FOR SALE—LOT 30X165, ON KENILworth-av., ½ blk. west of Ridge. Lake View 9977. C. C. MORTENSEN.

FOR SALE—WILL SACRIFICE MY LOTS IN Arcadia Terrace. GEORGE BILHORN, 4622 N. Bidgeway. Graceland 4326.

FOR SALE—CHOICE CORNER, 104x305, Ridge-blvd. and Jarvis-av. JOHN Mandt. Central 8722.

FOR SALE—DANDY 40 FT. LOT FOR L. 6 flat; 6221 Stony Island-av. Rm. 1.

$4,000. LINDBERG, 162 N. Dearborn.

FOR SALE—OR EXCHANGE—BUSINESS CORNER, 312 E. 71ST-ST. IN EDGEWATER. OWNER, DIVERSEY 9173.

FOR SALE—BY OWNER, 50x142, WINCHester and Hood-av.; $20 ft. Sunnyside 9784.

FOR SALE—2 LOTS, STREETERVILLE; sheriffs title; cheap. Douglas 5604.

FOR SALE—50x166, NORTH SHORE-AV. $250 ft. Address B D 226, Tribune.

FOR SALE—N. W. COR. SACRAMENTO-Sunny.; for apts. Owner, 6302 N. Sawyer.

REAL ESTATE FOR SALE.
VACANT—NORTH SIDE.

FOR SALE—SHERIDAN-RD. RESIDENCE vacant, 50 ft., n. of Bryn Mawr; $275 a ft.

2D MTG. ACCOMMODATION FOR BUILDers; n. w. cor. N. Ashland and Jonquil, 56x120, price $11,500; also 99x120 on Haskins nr. Howard L sta., cheap.

GARAGE—Clark-st., near Howard L terminal, 50x160; price $7,000.

Corner Mulford and Florence, Evanston, 100x174; price $1,750. Snap.

ROGERS PARK L. STA.; 150 ft. business vacant, $300 a ft.

For a 6 flat or two 3 flats, N. Marshfield-av., nr. Howard L sta., 66x125; $110 per ft. Bargain.
JOHN J. CAULLET & CO.,
Howard-st. and N. Marshfield-av.
Ph. R. P. 9917.

FOR SALE—SPECIAL BARGAINS.
90 ft. frontage, nr. Oak and Drive., $250 ft.
50 ft. frontage, Oak, nr. Drive, $325 ft.
35 ft. frontage, Walton, nr. Drive, $250 ft.
100 ft. frontage, Rush, nr. Chicago, $150 ft.
60 ft. frontage, Cedar, nr. Drive, $250 ft.
50 ft. frontage, Hawthorne, nr. drive, $265 ft.
W. K. YOUNG & BRO., BANK FLOOR, Marquette Bldg. Dearborn and Adams. Central 4847. [Boyd.]

FOR SALE—BY
ELLIS & MORRIS,
Subdividers.
1646 Conway Bldg. Phone Main 888.
New subdivision on Devon-av., near Western. Our record is unique. We have sold four subdivisions in this vicinity in the past two years. 33 ft. residence lots with concrete walks, gas, sewer, and water mains—$800 and up. Choice business lots on Devon-av. Large desirable corners. Subdivision office, Devon and Western-avs.

FOR SALE—LOTS—LOTS—LOTS.
Interesting bargains in new Western-Howard terminal district; rapid value increase assured; 30 and 32 ft. lots, $500 and up; 36 ft. corner, or larger, $985 up; 100 ft. on Western-av; easy terms; all ripe for immediate building. Come out today. Western-av. car to Farrg-av. office, or
JAY J. READ & CO., 1728 Lunt-av.

FOR SALE—
ROGERS PARK CORNERS.
Triangular lot, 125x21x100x125, facing Lakewood and Albion-avs., near Loyola sta.; PRICE, $4,000; want offer; must sell.
W. K. YOUNG & BRO., BANK FLOOR, Marquette Bldg., Dearborn and Adams. [Williams.] Phone Central 4847.

FOR SALE—80X150 VACANT, FINE FOR L. BLDG. ½ BLK OFF SHERIDAN-RD., NR. JARVIS L. STA.; APARTMENTS WILL BRING BETTER THAN $12 ROOM. WE CASH. BAL. 2D MTG. PRICE RIGHT. OWNER'S REP., ROOM 802, 133 W. WASHINGTON-ST. PHONE MAIN 2525.

FOR SALE—FINE CORNER, 68X125, SUITable for 12 or 15 flats; ripe for immediate improvement; near L station, in West Ravenswood; price $6,000.
COCHRAN & McCLUER.
4622 N. Western-av. Ravenswood 1410.

FOR SALE—NR. LAKE SHORE-DRIVE, 400 ft. frontage, 4 lots, $2,500 each; 100 ft. 71st, nr. Stony Island, 100x125 ft., at $45 ft. Merrill-av., cor. 78th, 319x125 ft., at $17 ft. Paxton-av., cor. 79th, 304x125 ft., at $18 ft. ALSO MANY OTHER BARGAINS. J. E. BISTOR & CO., BANK FLOOR, CONWAY BLDG., 111 W. WASHINGTON. MAIN 2525. EXCLUSIVE AGENTS.

FOR SALE—
ELLIS & MORRIS,
Subdividers.
1646 Conway Bldg. Phone Main 888.
New subdivision on Devon-av., near Western. Our record is unique. We have sold four subdivisions in this vicinity in the past two years. 33 ft. residence lots with concrete walks, gas, sewer, and water mains—$800 and up. Choice business lots on Devon-av. Large desirable corners. Subdivision office, Devon and Western-avs.

FOR SALE—LOTS—LOTS—LOTS.
Interesting bargains in new Western-Howard terminal district; rapid value increase assured; 30 and 32 ft. lots, $500 and up; 36 ft. corner, or larger, $985 up; 100 ft. on Western-av; easy terms; all ripe for immediate building. Come out today. Western-av. car to Farrg-av. office, or
JAY J. READ & CO., 1728 Lunt-av.

FOR SALE—
ROGERS PARK CORNERS.
Triangular lot, 125x21x100x125, facing Lakewood and Albion-avs., near Loyola sta.; PRICE, $4,000; want offer; must sell.
W. K. YOUNG & BRO., BANK FLOOR, Marquette Bldg., Dearborn and Adams. [Williams.] Phone Central 4847.

FOR SALE—80X150 VACANT, FINE FOR L. BLDG. ½ BLK OFF SHERIDAN-RD., NR. JARVIS L. STA.; APARTMENTS WILL BRING BETTER THAN $12 ROOM. WE CASH. BAL. 2D MTG. PRICE RIGHT. OWNER'S REP., ROOM 802, 133 W. WASHINGTON-ST. PHONE MAIN 2525.

FOR SALE—FINE CORNER, 68X125, SUITable for 12 or 15 flats; ripe for immediate improvement; near L station, in West Ravenswood; price $6,000.
COCHRAN & McCLUER.
4622 N. Western-av. Ravenswood 1410.

FOR SALE—NR. LAKE SHORE-DRIVE, 400 ft. frontage, 4 lots, $2,500 each; 100 ft. 71st, nr. Stony Island, 100x125 ft., at $45 ft. Merrill-av., cor. 78th, 319x125 ft., at $17 ft. Paxton-av., cor. 79th, 304x125 ft., at $18 ft. ALSO MANY OTHER BARGAINS. J. E. BISTOR & CO., BANK FLOOR, CONWAY BLDG., 111 W. WASHINGTON. MAIN 2525. EXCLUSIVE AGENTS.

FOR SALE—

VACANT—NORTHWEST SIDE.

FOR SALE—
Several blocks of splendid vacant property situated between Montrose-bd., Sunnyside-av., Lawrence-av. and N. Lavergne-av.; ripe for dwellings. Also factory sites in this vicinity adjoining railroad. Prices and particulars on application.
EDWIN ROMBERG, 30 N. La Salle-st.

FOR SALE—BARGAIN, FINE LOT ON N. Sacramento-av., half block from and facing Lincoln-av., 30x125; sidewalk, sewers in; surface line probably to be extended up Lincoln-av. in the near future; only $750; purchaser to assume contract; $295 required cash, balance $15 per month. OSCAR S. EBY, Naperville, Ill.

FOR SALE—CHOICE BUSINESS LOTS ON N. Cicero-av., between Fullerton and Irving Park; high and dry; terms.
SOME REAL LOT BARGAINS NOW ON HAND.
LORD-HAMMEL REALTY CO. [Not Inc.]
343-4 Marquette Bldg.,
Chicago, Ill.

FOR SALE—68 LOTS S. OF FULLERTON-av. near Lincoln-av. in one piece or together. A snap at $20 a foot. 100x125 ft. fine Rogers Park vacant, all improvements in. Will sacrifice for immediate sale, $3,500. Part cash, bal. payments. Address P H 133, Tribune.

FOR SALE—ON 2D MTG. TO BUILDERS, 6 lots, 50 ft. each, and lot 30x125; $4,000; 127 ft. on Crawford, next s. Elston, $5,500; n. w. cor. Fullerton and Long, $2,500. Address P 270, Tribune.

FOR SALE—
Bernice-av. between 52d-av. and 53d-av.; 30 feet at $600.
WM. D. KERFOOT & CO., 58 W. Washington.

FOR SALE—RIVER PROP. BARGAIN TO close estate; branch $1 mi. and California, nr. Edison plant. 7 acres, good for mfg. purp. Water rights. Address J 78, Tribune.

FOR SALE—N. E. COR. CHICAGO AND Humphrey-av. Excellent business cor.; 100 x100.
MARK LEVY & BROTHER, Marquette Bldg.

FOR SALE—BUSINESS LOT, NORTH OF Chicago, on Kedzie; $1 mi. and California; cash balance terms; would consider good Ford car as part payment. Address M 348, Tribune.

FOR SALE—
50 feet adjoining transfer corner, Montrose and Kedzie, $4,000; act quick.
I. WHITESON, 111 W. Washington. Fr. 140.

FOR SALE—AT ONCE, N. E. CORNER CULlom and Keizie, 62x125; will sell cheap for cash. Owner, 1425 S. 49th-ct. Cicero.

FOR SALE—$12,000 BUYS S. E. CORNER Montrose and Richmond, 125x250. Owner, HOEFFNER, 3831 N. Clark-st.

FOR SALE—60X125 ON TROY-ST. JUST north of Lawrence. Goode Realty Co. 4048.

FOR SALE—BUS AND RES. LOTS AT $5 a mo.; bargain. Address M 152, Tribune.

FOR SALE—BELMONT, 58 FT. VAC. EQ., $4500. Address P 217, Tribune.

FOR SALE—FINE LOTS NEAR LAWrence-av. Address H 495, Tribune.

VACANT—WEST SIDE.

FOR SALE—$45 DOWN, BALANCE MONTHly, buys 30x125 lot; water, sewer, gas, sidewalk in; no cash paid for; 20 minutes from 22d-st.; will take $425 cash. Address A L 485, Tribune.

FOR SALE—VACANT LOT 25X125 FT. ON Colorado-av., running through to Adams-st. 50 ft. east of Spaulding-av.; two fronts; price $1,750, part cash, balance on time; no trade. Address owner, 4703 Monroe-st.

FOR SALE—MUST HAVE MONEY; MAKE slaughter price on Milwaukee-av. vacant corner; can double your money in short time. Address J 469, Tribune.

FOR SALE—BARGAIN IN LIVE WET BUSIness corner on W. 12th-st.; ripe for immediate improvement; will take $2,500 cash; bond; terms. Address A X 153, Tribune.

FOR SALE—30 FT. LOT, NR. WESTERN Elec. Co.; all impr. in and paid for; barg. quick deal. Address A Y 150, Tribune.

FOR SALE—NEW ADVANCE INFORMATION on opening of new $2,000,000 West Side subdivision address P X 504, Tribune.

FOR SALE—COR. HARRISON AND SPAULding-av.; running through to Adams-st. 50 ft. east of Spaulding-av.; two fronts; price $1,750, part cash, balance on time; no trade. Address owner, 4703 Monroe-st.

FOR SALE—MUST HAVE MONEY; MAKE slaughter price on Milwaukee-av. vacant corner; can double your money in short time. Address J 469, Tribune.

FOR SALE—BARGAIN IN LIVE WET BUSIness corner on W. 12th-st.; ripe for immediate improvement; will take $2,500 cash; bond; terms. Address A X 153, Tribune.

FOR SALE—30 FT. LOT, NR. WESTERN Elec. Co.; all impr. in and paid for; barg. quick deal. Address A Y 150, Tribune.

FOR SALE—NEW ADVANCE INFORMATION on opening of new $2,000,000 West Side subdivision address P X 504, Tribune.

FOR SALE—COR. HARRISON AND SPAULding-av.; running through to Adams-st. 50 ft. east of Spaulding-av.; two fronts; price $1,750, part cash, balance on time; no trade. Address owner, 4703 Monroe-st.

FOR SALE—BUSINESS LOT, NEAR WEST. ern Electric plant; bargain; act at once; terms if desired. Address A L 486, Tribune.

FOR SALE—TO CLOSE ESTATE, N. E. COR. ner Ashland-blvd. and Congress, 77x150. Room 1129, 70 W. Monroe-st.

FOR SALE—BY OWNER, 50 FT. ON SOUTH Ridgeway, north of Ogden-av., 3821 Flournoy-st.

MISCELLANEOUS—SOUTH SIDE.

FOR SALE—VALUABLE PROPERTY ON Michigan-av., between 27th and 28th-sts.; very reasonable. Address G 199, Tribune.

MISCELLANEOUS—WEST SIDE.

FOR SALE—SOUTHWEST CORNER OF Jackson and Sacramento-blvds.; lot 50x125 with large frame residence and two flat building; containing four two room and G. H. SCHNEIDER & CO., 10 S. La Salle-st.

REAL ESTATE—MFG. PROPERTY.

FOR SALE—FACTORY SITE OR WILL build to suite tenant; 75x125 ft., east front; on Rhodes-av. south of 35th-st.
JOHN B. KNIGHT & CO., 74 W. Washington.

FOR SALE—NEWPORT & C. M. & ST. P. rd.; 75x125, with 2 story brick mfg. bldg. Snap. A. H. KINKAID & CO., 35 N. Dearborn-st.

FOR SALE—INDUSTRIAL SITES WITH switch tracks, 4 to 6 cars; good location, close in; 50 ft. and 30 ft. lots.
A. H. KINKAID & CO., 35 N. Dearborn-st.

FOR SALE—SACRIFICE FOR CASH; FACtory property, well leased, paying 10%; better than 6% as investment; clear.
Chicago Pipe Co., Kinzie and Peoria.

FOR SALE—BELT RAILROAD SWITCH track property, about 275,000 square feet, with water and sewer; 7c per foot; S. W. Address S H 598, Tribune.

FOR SALE — WILL BUILD TO SUIT ON ideal corner, West Side, for loop, 288 ft. north light, 177 south light; 17,000 sq. ft. excellent transportation. Franklin 3229.

FOR SALE—1 STY. BLDG. 96X150, SAWmill dry kilns, heat plant and gas engine, line shafting; price $20,000.
PAUL C. LOEBER & CO., 111 W. Washington

FOR SALE—220,000 SQ. FT. FCTY. FLOOR space, $3,000. Will divide. Ph. owner. Address J A 42, Tribune.

FOR SALE—34,500 SQ. FT. VACANT ON C. B. & Q. grade switch. Owners, 2100 Loomis-st.

FOR SALE—MFG. SITES AND BLDGS. WITH switch and dock; all parts of city. CALLISTUS E. ENNIS & CO., 601 Rector Bldg.

FOR SALE—CHEAP, NEW SHOP, FOR SPACE 2,500 sq. ft. lot 55x125, terms. 4738 Wentworth-av. Yards 6561. Drover 9721.

FOR SALE—SITES AND FACTORIES. with or without rail and dock; will build. McKEY & POAGUE, 133 W. Washington-st.

FOR SALE—2 STORY AND HIGH BSMT. modern corner bldg., 60x100; bargain. HART & WHETSTON, 5 N. La Salle-st.

FOR SALE—180,000 SQ. FT. C. & W. I. Belt R. R.; Loomis and 74th-sts.; $18,000. E. N. WEAKT & CO., 26 N. Dearborn-st.

FOR SALE—ACRE FACTORY SITE, CHICAGO railway siding, Chicago & Alton. Address J 527, Tribune.

FOR SALE—A POSITIVE SACRIFICE; 75X 115, close in. HUMMEL & CO., West. 1424.

REAL ESTATE—MFG. PROPERTY.

FOR SALE—
On C., B. and Q. Switch, at Halsted and 22d-sts., 30,000 sq. ft. with 1 and 3 sty. brick bldgs., 35,600 sq. ft. floor space. Floors can be added. Very Easy Terms.

On C. & N. W. Switch and North Branch of River, 270,895 sq. ft.; all or part. Howard-st. and Armitage-av. Price $75 to $1 per sq. ft.

On Western-av.-blvd., with long grade belt line switch, 3 to 8 acres, at 20c per sq. ft.

HODGE & CHANDLER,
Industrial and Business Real Estate,
1330 First Nat'l Bank Bldg. Randolph 1828.

INDIANA PLANT—A SMALL, WELL LOcated plant at a bargain. About 2½ acres in thriving town near Indianapolis, on Big 4, Pennsylvania and Monon railroads; buildings have about 18,500 sq. ft. floor space, fully equipped with steam power and heating plant, lathes, tools, galvanizing room and brass foundry. All ready for immediate operation. Labor conditions favorable. Price $10,000. Address E. E. SMITH, 3218 S. Western-av., Chicago.

FOR SALE—OR RENT—
319 S. DESPLAINES-ST.
5 story building; steam heat, electric light, freight elevator; exceptionally good light.
JOHN J. FISCHER.
10 S. La Salle-st.

FOR SALE—
Only 1¼ miles north of the loop; 80x125 ft.; alleys on 3 sides; good 3 store brick factory on rear.
Worth $15,000. First offer $11,000 gets it—positively no less.
BROOMELL BROS., 111 W. Washington-st.

FOR SALE—LAKE-ST. FRONTAGE NEAR Western-av., 64x100 ft. improved with four story and basement building which can be remodeled; sale must be made to close estate.
H. O. STONE & CO.,
76 W. Monroe-st. Randolph 300.

FOR SALE—CHEAPEST CLOSE IN SWITCH lots. Address J 30, Tribune.

FOR SALE—
Corner, 2 sty. brick, 50x125 ft., with 2 sty. bks. w. of Hal., 30,000 sq. ft., Ill Cent. and Santa Fe; only 80c ft.; bargain. Full comm. Excl. agents, MONTAGUE & SON, 25 N. Dearborn. Cen. 5012.

FOR SALE—SACRIFICE FOR CASH FACtory property, improved with brick building, nearly new, 210x290 ft., on R. R.; leased for one year at $3,000 per year. Price $40,000.
BARR & KRAMER, 25 N. Dearborn-st.

FOR SALE—5 STORY AND BASEMENT manufacturing plant, well equipped with woodworking machinery, but suitable for other lines; building 100x60, with or without additional 100 ft. reaching to corner; most desirable location. See Owner, 455 W. Huron-st.

FOR SALE—ONE STORY BUILDING, TRUSS roo, size 50x125, 45th-ct. near Harlem-av.; suitable for any kind of manufacturing; price $7,500; easy terms.
H. O. STONE & CO.,
76 W. Monroe-st. Randolph 300.

FOR SALE—2 STY. BLDG., 25x75, 4 STY. bldg., 25x75; 3 sty. bldg., 40x50; bldgs. adjoin one another, good light, frt. elev., heat and power; 7,000 sq. ft.; ideal for mfg. purposes; price, $18,000.
PAUL C. LOEBER & CO., 111 W. Washington.

FOR SALE—
Randolph 2000. 47 Monroe-st.

FOR SALE—HAVE 15 ACRES WITH BELT switch at 26th-st. and Rostner-av.; will sell all or part or lease; price 25 cents per square ft. N. BADENOCH, R. 921, 105 W. Monroe-st.

FOR SALE—LARGE AREA ON CHI. JUNC. Ry. with grade switch track, east of stockyards; 21 sts. each block; n. e. cor. frt. sta. very close; choice site for large factory.
MONTAGUE & SON, 25 N. Dearborn. Cen. 5012.

FOR SALE—BARGAIN FOR SMALL CONcern, two story brick bldg., 50x60 ft.; heavy constn.; light 3 sides; heating plant; 3 miles to loop; only $6,000; act quick.
Montague & Son, 25 N. Dearborn. Cen. 5012.

FOR SALE—OR EXCHANGE FOR IN West Side manufacturing site, acquired in trade; old improvements; income $2,000; price $20,000. To close an account might take part exchange. Address J 481, Tribune.

FOR SALE—N. E. COR. 39TH AND LOWE av., 125x125, 2 alleys; also cor. Wallace, 150x125; 2 sts., 1 team trk. each; C. & N. W. R. R. Co. only 1 blk. Full comm. to brokers.
MONTAGUE & SON, 25 N. Dearborn. Cen. 5012.

FOR SALE—$5,000 TO 70,000 SQ. FT. WITH C. & N. W. R. R. switch; suitable for any factory, on car line and near L sta.; 45c ft.
MONTAGUE & SON, 26 N. Dearbn. Cen. 5012.

FOR SALE—100x125, ON STREET CAR line; team track and other factors near; 35c per foot. H. W. Kern, 179 W. Washington-st.

REAL ESTATE—OAK PK., AUSTIN.

FOR SALE—ATTRACTIVE NEW 6 RM. residence, side entrance, NORTH of Madison-st.; living room across front; French doors to private porch; fireplace, bookcases, tile bath, three bedrooms, hot water heat, plastered and painted basement, glassed and screened sleeping porch; price $6,000; easy terms.
O'CONNOR BROS. [Open Sunday]
5950 W. Madison-st. Austin 384.

FOR SALE — BEAUTIFUL NEW 5 ROOM bungalow, oak and trim, built-in buffet, bookcases, built-in buffet, etc. Near school, "L" station and park. Price $3,800; only $300 down, balance monthly. Can be seen bungalow, N. Austin-av. and S. Oak Park. 5, 6, 7 rooms. L. P. NISSEN & CO., 5615 South-blvd. Phone Austin 1806. Open today.

FOR SALE—AUSTIN RESIDENCE.
Family changes of owner offer quick buyer exceptional bargain; will be sold for; 7 rooms, home; 3 bedrooms; everything in excellent condition; easily worth $5,500. Can be bought for $4,400; $2,000 cash.
BARRY, SMITH & McNICHOLS,
4806 W. Chicago-av. Austin 1100.

FOR SALE—QUEEN ANNE STYLE BUNGAlow, oak and trim, hardwood floors throughout; handy to stores, nr. transp.; fireplace, tile bath, h. w. heat, paneled walls, oak throughout, sleeping porch, 6 rms., large attic, 2 car garage to match home, with h. w. heat; good location for physician; price $5,450. Phone owner, Austin 3041.

FOR SALE—$54 TO BUY A BEAUTIful 2 apt. stucco bldg., 5 and 6 rooms; modern. Must be seen to be appreciated. Large, beautiful lot. Convenient to transportation. Price $6,250. Terms. [G. D.]
CHANDLER, HILDRETH & CO.,
Exclusive Agents.
56 W. Washington-st. Central 5151.

FOR SALE—MUST SELL AT ONCE 2 FLAT pressed brick bldg. with double garage, 5-5 rooms, front and rear porches, hardwood floors, newest lighting fixtures. Oak floors, trim. Rental $828. Price $6,950. Terms. Call Sunday. Owner, 4703 Monroe-st.

FOR SALE—CENTRAL AUSTIN, CHOICE vacant apt. cor., 74x125; both streets paved and public conveniences; sleeping rm., hardwood floors, Taryan heat; 4 blocks Lake-st. elevated; fine opportunity for bargain. Address A S 254, Tribune.

FOR SALE—AUSTIN BARGAINS. $500 cash, bal. like rent, buys
$5,000
6 room residence 3,500
5 room bungalow 3,000
BARRY, SMITH & McNICHOLS,
4806 W. Chicago-av. Austin 1100.

FOR SALE—AUSTIN BUNGALOW; BARgain; 5 rms.; good condition; oak floors; gas, elec.; 31 ft. lot; paved street; CHOICE AUSTIN LOCATION; price only $2,950; $600 cash, bal. like rent. Phone FARRAR, Austin 20.

FOR SALE—BY OWNER, AUSTIN, MODern 2 family brick with good incomes, 5 and 6 rooms, 2 furnaces; street paved; garage; lot 30x134; price $6,200; $500 down, balance from rent. CAMERON, 307 N. Long-av.

FOR SALE—PAY LIKE RENT.
Modern 5 room bungalow, 614 S. Maple-av., Oak Park; lot 34x170; elevated and

REAL ESTATE—SUB'N—NORTH.

ARTISTIC SEMI-BUNGALOWS IN BEAUTIFUL WILMETTE

I have just completed the snappiest, most livable home for its size, workmanship, and price on the North Shore. Contains Billiard or Amusement Am., with large open bowlder fireplace; full tile bath with shower, steam, hot water heat; china closet breakfast room, sun parlor, telephone booth, built-in buffet and bookcases, Dalfornia tile mantel in liv. rm., tile vestibule, pantry and kitchen cabinets, dirt chute, clothes chute, beam ceilings, outside leeing door, French doors, reinforced steps from front and rear, porte-cochere, 4 bedrooms, all rooms downstairs canvased and hand decorated. In fact, we have left nothing undone or spared no expense to make this a real home in every sense of the word.

PRICE $13,500.

Phone Evanston 2579 for appointment to make inspection.

RICHARD T. DAVIS,
Designer, Builder, and Owner,
6445 University-pl., Evanston.

FOR SALE—WILMETTE SPECIALS.

Beautiful res., new, on market; owner moving; 8 rms., 4 lge. bedrooms, 2 porches, fireplace, etc.; 2 car garage; $2,500 cash, or $10,000.

Best small home buy, east; cozy 6 r. mod., stucco; fireplace, screened pch.; 2 blks. car; $5,500. See today.

Quick action wanted on sale of res. in best section of Wilmette; will accept $7,700. If you want to move it, make us offer.

7 r. frame with 100 ft. lot; garage, fruit trees, big garden, wonderful flowers and shrubbery; $6,500.

9 r. mod. stucco, 2 baths, h. w. ht.; 65 exp; beautiful section of town; $11,500. Will consider owner anxious to sell his choice home. 5 bedroom stucco, h. w. ht.; 3 large porches, garage; can make terms; price, $12,000.

BALLARD, ROWE & WHITMAN,
"End of "L," Wilmette. Phone Wil. 1044.

FOR SALE—WILMETTE.

7 R. mod. home, 3 bedrms., H. W. heat; built one year ago for owner, who is leaving Wilmette. Easy terms $4,700

7 R. stucco bungalow, 4 bedrms., liv. rm., living rm.; easy terms 6,500

Attractive 6 R. stucco, choice east loc., 2 car gar.; easy terms 7,750

Elegant new brick and stucco, 6 bed-rms., 2 baths, 2 pchs., lge. liv. rm.....12,000

A real swell home, artistic, H. W. stucco bungalow, 2 baths, H. W. heat, 2 porches, garage, deep lot,..12,500

WM. H. MULHOLLAND & CO., 30
N. La Salle-st.

FOR SALE—IN WILMETTE, KENILWORTH, Winnetka, Hubbard Woods, Glencoe, and Highland Park, homes and vacant. See our lists.

CASEY & BELL,
Otis Bldg. Main 4724.

FOR SALE—NEW WINNETKA HOME, N. E.; 9 rms., 3 baths; h. w. heat; lavatory; 3 porches; 3 blocks station; 100 ft. lot; 100x150; best buy N. Shore; $13,500. Other homes, $5,000 to $32,000.

WM. H. MULHOLLAND & CO., 30 N. La Salle-st.
WHITESIDE & WENTWORTH, 5 S. Dearborn.

Get our lists of all N. Shore suburbs.

FOR SALE—NO FINER LOCATION IN WILMETTE than this new 7 rm. frame house, brick basement; eight rooms and extra suite three rooms on third floor; two bathrooms, h. w. heat; lot 100x175; large lake; fine neighborhood of excellent homes; three blocks to L station; price $10,500; terms. Agent, 1212 Chamber of Commerce.

FOR SALE—WILMETTE—FINE NEW brick residence on lot 78x200; 7 large rooms, 2 baths, sun parlor, and sleeping porch; hot water heat; electric fixtures to suit. Price $12,500; terms to suit.

MASON & SMART, Evanston, Ill.

FOR SALE—WILMETTE—BEAUTIFUL, 8 room residence, finest location, attractive corner, $82,160; garage; $16,000. Address J 560, Tribune.

FOR SALE—SHERIDAN-RD., EVANSTON, modern 12 room brick, three baths; large lot; large garage; furnished if desired; price $30,000. Address J 580, Tribune.

FOR SALE—TWO 50 FOOT LOTS ON CENtral, east of Elm, North Evanston. Must sell.

HORACE E. BENT, 133 Washington.

FOR SALE—6 RM. STUCCO, N. EVANSTON; $5,600; want offer. HORACE E. BENT, 133 Washington-st.

FOR SALE—BARGAIN, $1,700. 50X150 Ft. Reba-pl., near Sherman. Phone Evanston 538.

FOR SALE—LAKE BLUFF, ILL., HOUSE, cor., nr. lake. Address A Y 105, Tribune.

REAL ESTATE—SUB'N—NORTH.

EVANSTON

Must sacrifice
2 New 6 Room Residences.

Mahogany and White Enamel Finish.

Hot Water Heat.
Lots 50x175 to Alley.

N. E. Corner Harrison and Ewing-sts.
(1 block south of Central-st.)

Agent on Premises.

FOR SALE—WILMETTE — WHY WASTE your time with agents who never advertise? Owners who wish to sell quick never list with such agents. That's why we always have the best buys. 10 new bungalows or homes from $4,500 to $5,500; $300 cash down, bal. like rent. Now is the time to see them. Must sell. You will never get such a chance again.

6 r. fine new stucco; w. ht.; sl. and d. pch. and sun p.; $800 cash, bal. $7,000.

8 r. new, and d. porch; hot w. ht.; near lake and Sheridan-rd.; $1,000 cash; $8,500.

8 r. fine home, nr. lake and Sheridan-rd.; best buy today; terms; only $200 down.

7 r. bungalow, cash; sacrifice, $7,700.

Vacant, 50 feet, special; Dupree-pl., $8,000; $2,000 cash.

25 lots in new sub. from $150 to $200 per front foot. $100 cash, bal. $10 per month. You cannot lose; bound to go higher.

50 ft. nr. lake and L; terms easy; $50.

Several homes can trade for flats or vacant. Don't buy until you have seen us.

The one of our 8 autos to see our best bary.

PAUL SCHROEDER & CO., and L., Wilmette.

FOR SALE—WILMETTE—WANTED TO EXchange good 7 room house near lake and "L" for small flat in Rogers Park.

9 room, hot water heat, 3 blocks to depot, only $7,250.

7 rooms, hot water, corner lot, fine locality, $7,750.

8 room hot water heat, beautiful lot, garage; will not last long at $7,750.

8 rooms, near lake and "L," $8,500. See this.

New 8 room and maid's room and bath, overlooking lake easy terms; $11,000; 50 feet on Ashland-av. $2.50 per foot less than any other lot offered.

Wilmette Realty Co., 514 Fourth-st., at "L" Terminal. Garage next to us.

FOR SALE—AM LEAVING CITY. MUST sell my corner 1½ story 7 room bungalow and garage will sacrifice; fine reasonable offer takes it; large living room, 3 bedrooms, billiard room, lots of closets and storage rooms, fine light plastered basement; cost to build $6,000; large grounds; garage; 5 lots; 100 ft. frontage; might divide; only $35 per foot. Owner, 1537 Tribune.

FOR SALE—GLENCOE—
755 Greenwood-av., 7 room house, garage, lot 100x190; trees and shrubbery; 3 blocks from depot and school; terms. Phone Glencoe 464.

FOR SALE—BEAUTIFULLY WOODED LOT, 100x185; Highland Park; 3 blks. summer cottage and garage; owner leaving, would divide. Rogers Pk. 6485.

FOR SALE—WILMETTE—BEAUTIFUL, 8 room residence, finest location, attractive corner, $82,160; garage; $16,000. Address J 560, Tribune.

FOR SALE—SHERIDAN-RD., EVANSTON, modern 12 room brick, three baths; large lot; large garage; furnished if desired; price $30,000. Address J 580, Tribune.

FOR SALE—TWO 50 FOOT LOTS ON CENtral, east of Elm, North Evanston. Must sell.

HORACE E. BENT, 133 Washington.

FOR SALE—6 RM. STUCCO, N. EVANSTON; $5,600; want offer. HORACE E. BENT, 133 Washington-st.

FOR SALE—BARGAIN, $1,700. 50X150 Ft. Reba-pl., near Sherman. Phone Evanston 538.

FOR SALE—LAKE BLUFF, ILL., HOUSE, cor., nr. lake. Address A Y 105, Tribune.

REAL ESTATE—SUB'N—NORTH.

FOR SALE — DESPLAINES SPECIALS—6 room cottage, large chicken house, lot 100x141, $1,650, terms.

2 acres with 5 room bungalow, cement basement, barn, chicken house; $3,500, terms.

8 room home, hot water heat, barn, garage, shade, lot 50x189, $4,000.

Acreage at reasonable prices.

16.6 miles C. & N. W. Good high school; no saloons. GEO. M. WHITCOMB, Desplaines, Ill. Tel. 676.

REAL ESTATE—SUB'N—WEST.

$100 DOWN

buys a home in beautiful Congress Park, on Burlington railroad and suburban electric; 10 new homes now building; water, sewer, gas, electric lights, cement walks, paved street, 20 year old shade trees. This property ranks with OAK PARK and the NORTH SHORE; 30 minutes to city; price $2,450 to $4,050; small monthly payments. 2 ACRES ONION SETS and SEED POTATOES with each purchase. Phone, write, or call at E. GRALM, 1303 Chamber of Commerce, 133 W. Washington-st. Phone Main 826, or call Saturday afternoon or Sunday, opposite Congress Park depot.

I AM FORCED TO SELL

SUBURBAN HOME

Modern compact house, large barn and garage with living rooms, and outbuildings; several acres of ground; best section of the best suburban town west of Chicago; fine transportation; the most beautiful grounds you ever saw; mammoth trees, sunken garden, all kinds of shrubs, 200 fruit trees, bearing all kinds of small fruits. Will not sell; therefore will consider any kind of offer. Owner, Address J 585, Tribune.

FOR SALE—MAYWOOD—MODERN 6, 7, and 8 room houses, furnace and hot water heat; prices $3,000 to $5,800; $300 to $500 cash, balance monthly or pay $1,000 cash and get deed, balance terms to suit; large lots, garden, and poultry house. Come and live where you can grow your own poultry and vegetables and cut down the H. C. L.

Take the Aurora-Elgin Electric to 17th-st., Maywood.

MAYWOOD LAND ASSOCIATION,
Tel. Main 604. R. 215, 100 N. Clark-st.

FOR SALE—I AM DIVIDING MY FARM into acre tracts. It is a fine location, part of it in town limits; station on the ground; Lombard is a splendid place to live in. It is an old established town with churches, schools, stores, and modern conveniences; 5 lines of transportation; about 130 trains per hour either to Chicago. I will sell in acre tracts to suit and make reasonable terms. It is so close in that it will pay you to buy it now and make part of your living out of this fine soil. JOHN D. VANDERCOOK, Lombard, Ill.

FOR SALE — GENTLEMAN'S COUNTRY home, consisting of 9½ acres of land in Olmstead Brothers' Elizabethan hall; timbered stucco house with 11 rooms and servants' quarters, greenhouse, garage, gardener's house, barn, and fencing in all; 1 mile near Hinsdale, 17 miles west of Chicago, on Burlington railroad; 1,000 acre farm adjoining property for sale; for further details call at Address Mr Williams, 3d floor, 112 W. Adams-st. Telephone Randolph 2119.;

FOR SALE—WHEATON, IDEAL SUBURBAN home, covers ¼ blk.; best location in town; splendid outlook; new modern 10 r. colonial house; large oak paneled living room; garage, chicken run, fruit trees; evergreen hedge, trees, shrubs. Phone owner, Wabash 6083, or address 525 W. Washington-av., Wheaton.

FOR SALE—HINSDALE.
$12,500 residence, South Side; very desirable corner facing large private grounds, near best suburban station; no objectionable traffic in each; bath, hot water heat, electric light, etc.

H. W. WALKER & CO., 5 N. La Salle-st.

FOR SALE—BY OWNER, 4 3-10 ACRES AT Lombard, Ill.; 7 room house, large chicken house, fine young fruit and shade trees; will sacrifice for $4,000; must have $1,000 cash. E. E. Johnson, 2292 Milwaukee-av. Phone Armitage 1880.

FOR SALE—GLEN ELLYN.
Will sell in unusual terms, 9 acre chicken farm, 8 r. frame house, furnace, gas, water, sidewalk; 12 minutes from depots. Best Illinois soil; $3,475. LOTHROP, LEE, BROWN & CO., 104 Glen Ellyn.

FOR SALE—BEAUTIFUL 12 ACRES, 1 blk outside town limits, 3 blks depot; stands high; new 10 r. and one 6 r. modern houses; large barn, chicken house, etc. Oiled macadam rd. Very high class property. F. D. LINDLEY, Downers Grove.

FOR SALE—EQUITY IN SOME CHOICE Maywood vacant property, increasing rapidly in value. Address R. E., Postoffice Box 293, Chicago.

FOR SALE—WHEATON MODERN SIX RM. house; electricity; gas; furnace; fruit; chickens; lot 50x165; convenient to train; 12½c fare; $3,400, half cash. Owner. Address J 343, Tribune.

FOR SALE — 7 ROOM HOUSE IN MAYwood with all modern improvements, large garage, lot 100x125. Owner must sell. For further particulars call Citizens' State Bank, Melrose Park, Ill.

FOR SALE—$50 FT. CHOICE RIVERSIDE improved business property, sacrifice for quick sale. Phone Englewood 1073.

FOR SALE—WEST MAYWOOD, LARGE lots for gardening purposes with 4, 5, and 7 room bungalows supplied with gas and water; payments $20 to $30 per mon.; owner. Address J 161, Tribune.

FOR SALE—SPECIAL OPPORTUNITY—$35 down, $35 monthly. Artistic 6 room Glen Ellyn home; 2 fireplaces, built-in bookcases; large porches, etc.; $100 below location. Owner. Address A H 167, Tribune.

FOR SALE—HINSDALE RES., 15 ROOMS, 1 acre ground, fruit trees, large barn; large barn; 4 blocks to station; convenient to schools, churches, clubs; price and terms very reasonable. Phone Rand. 317.

FOR SALE—COMBINATION—IDEALLY LOCATed; 6 room house, 1 1-3 acres; beautiful trees; garage; large hennery; wire inclosed yard; bargain, $6,000. Terms. Owner, Cent. 1486.

FOR SALE—MOD. 12 RM. BRICK RESIdence; oak trim.; elec. fix., h. w. heat; nr. L; W. 18th-st. and Madison-st. car; $9,000; $2,000 cash; terms. Address B B 570, Tribune.

FOR SALE—MODERN BUNGALOW, 6 RMS., cement constr., cem. porches; stucco finish; elec. light; furn. heat; cozy breakfast rm., owner, FRED BALLARD, 3306 Baldwin-av., Berwyn. Berwyn 1775. Open Sun.

FOR SALE—MODERN RESIDENCE IN ELMhurst, 5 rooms and bath, $300 cash, $25 monthly; oak trim, gas, elec.; city water; 15x20 chicken house. Address J 273, Tribune.

FOR SALE—MAYWOOD—MODERN 5 RM. bungalow, near A., E. & C. elect.; $8,050. Owner 803 S. 4th-av. Easy payments. Phone Maywood 1475.

FOR SALE—WESTERN SPRINGS, NEW, modern 9 room house, h. w. heat, oak fin., large shade trees, corner lot; must be sold; Western Springs State Bank.

FOR SALE—BARGAIN; NEW 2 FLAT, brick, 5 and 6 r., s. h. and. Take Douglas pk. L. to end, 1 blk. S. 2223 62d-av. Agent on premises. Tel. 5471 J.

FOR SALE—HALF ACRE BUSINESS PROPerty, ripe for stores and flats, near Douglas Park elevated. Low price. JAS. SIMON & SON, 5029 W. 22d-st. Cicero, Ill. Cic. 60.

FOR SALE—LA GRANGE, ATTRACTIVE home, 6 rms., sleeping porch; large lot; big bargain; easy terms. Tel. La Grange 971 J, or 1120 Harris Bldg.

FOR SALE—WEST MAYWOOD 2 FLAT bldg. with chicken house and large lot for residence; extraordinary easy terms; 2 garages; owner. Address A H 162, Tribune.

FOR SALE — BARGAIN; ATTRACTIVE comfortable suburban home; modern; 9 rooms; 3 bedrooms; hardwood; fruit trees; fine garden. 515 N. Stone-av., La Grange.

FOR SALE—8 R. MODERN BUNGALOW; large attic; poultry house; 3 acres; central location; a bargain, $5,000; easy terms.

O. J. ROATH, Lombard.

FOR SALE—RIVER FOREST DUPLEX building; 5-6 rooms; gas; rent $50 a month; convenient to school and best of trans.; will sell on time. 216 Ashland-av., River Forest.

FOR SALE—HINSDALE, 11 ROOM RESIdence, sleeping porch, large corner lot, one acre of ground; price $8,000. J. L. FLOYD, 35 N. Dearborn-st.

FOR SALE—3 ACRES, GD BLDGS AND soil; $3,600; 3 acres, $4,000. Lots fruit; stone road; gas, near isp.

F. D. LINDLEY, Downers Grove.

FOR SALE—GREAT WHEATON BARGAIN, large cor., elite dist.; trees, flowers, shrubs, garden; mod. 8 rm. hse., h. w. heat; value $8,000; price $6,750. J. T. 85, Tribune.

FOR SALE — MODERN 8 ROOM FRAME house; furnace heat; oak floors and trim; first floor; lot 45x178. Apply 51 111 S. Franklin-st., Chicago.

FOR SALE—6¼ ACRES, GOOD IMPMTS., shade, fruit; best soil; edge town. $5,200. A dead knocker for $4,500. F. D. LINDLEY, Downers Grove.

FOR SALE—8 ROOM HOUSE, LOMBARD; barn, chicken house, fruit; two to six lots as desired; cheap for all cash. Address G 201, Tribune.

FOR SALE—ELMHURST, FINE COR. LOT, 99x175; elec., water, sidewalks in; s. w. cor. Florence and Cliff. C. LYNCH, 2432 Monroe-st.

FOR SALE — ELMHURST — BEAUTIFUL acre tracts nr. A. & E. sts.; $500 up, 5-6 r. flat bldg., $3,500, 2 lots nr. school, $200 each. Terms. WILCOX, 154 W. Randolph.

FOR SALE—NORTH ELMHURST, ALL OR part of 108x185, ft. lot; price $5 to $10 per month; very cheap for cash if sold by April 1. Kenton, 2573 Lincoln-av.

FOR SALE—3 ACRE WITH 4 ROOM HOUSE, $1,450; $150 cash, $15 month. 1917 S. 7th-av., Maywood, Ill.

FOR SALE—3 1-3 ACRES FINE LAND, near station; sewer and city water; bargain. Box 795, Glen Ellyn, Ill.

FOR SALE—FIVE ROOM BUNGALOW, 3 blks. from N. W. station; cheap if taken at once. Address J 330, Tribune.

FOR SALE—CHOICE LOT, 50X144, IN Hinsdale, near station; finest site in state for home. WOLFE, 1001, 19 S. La Salle-st.;

FOR SALE—8 RM. RES.; H. W. HT.; 1½ A. bearing orchard; lawn, shade, small fruit. Owner, Box 553, Glen Ellyn, Ill.

FOR SALE—3 ROOM BUNGALOW ON LOT 100x150 in Glen Ellyn; $100 cash, $12 month. Address H 442, Tribune.

FOR SALE—WOODALE ACRES, $250 UP. 100 SMALL FARMS, 10 TO 5 ACRES. WM. H. SPERRY & CO., 220 S. STATE.

FOR SALE—SUBURBAN HOME; SIX SLEEPing rooms; all conveniences; great bargain. E. A. SUSTIS, Hinsdale.

FOR SALE—¼ ACRE IN MAYWOOD, VERY reasonably. Owner, 5001 W. Chicago-av.

FOR SALE—IF YOU WANT A HINSDALE home see HALL, 179 W. Washington-st.;

REAL ESTATE—SUB'N—WEST.

BUY IN A HIGH-GRADE COMMUNITY.

WE OFFER EXCEPTIONAL BARGAINS IN BEAUTIFUL

RIVERSIDE AND HOLLYWOOD

Where you will have select neighbors; best schools and churches and transportation; no experimenting here—an old, well established community.

Prices are lower than anywhere else in Cook county so near the city and having all the conveniences.

Lots as low as $6 per front foot. Suitable terms.

JUDSON F. STONE, AGENT.
Suite 1206, 30 N. La Salle-st.
Telephone Main 1776.
Riverside office just north of Burlington depot. Open daily and Sunday afternoons.
Telephone Riverside 88.

FOR SALE—6 ROOM COTTAGE; LOT 60X132; price $1,000. Rooms and bath, $9,000. 7 rooms, bath and heat, e. light and gas, $8,500. 8 rooms and bath, brick; all modern. Other bargains. Terms to suit. All within three minutes of station at Villa Park on A. E. & C. 40 minutes from loop. Title in Park Commissioners' Co. P. O. Elmhurst, Ill. Phone Elmhurst 321, R 1.

FOR SALE—WESTERN SPRINGS ON "C," New, up to date 6 r. stucco house; everything as you would have it. Choice location. Easy terms. $6,500.

The Winternitz, 6 r. modern home, very desirable lot 195x200; garage on separate lot. Come, examine it and submit offer.

Great bargain in 6 r. h. oak floors, trim, furnace, laundry tubs, $8,200.

W. A. COLLINS.

FOR SALE — RESIDENCE, LA GRANGE, La Grange, Ill., 123 N. Ashland-av., front, lot 100x125, six large rooms, three fireplaces, two lavatories, large closets, screened porch, hot water heat, vacuum cleaner, all modern improvements. Two years old. Occupied by owner. Near schools and convenient to Stone-av. station, 30 minutes to city.

FOR SALE—5 ACRE FARM, 1 MILE WEST of Elmhurst; 8 room house; large screened porches; barn 24x52, filled with hay; large chicken house, 100 chickens; good well; 1 acre pasture, fenced for chickens; bearing fruit trees; ¼ acre improved with lawn, trees, and shrubbery; horse and farming tools; a bargain. Call Austin 10192 or address B A 556, Tribune.

FOR SALE—BEAUTIFUL 12 R. RESIDENCE on large forest; modern and in first class condition; thundance of shade trees and shrubbery; lot 250x187; good barn; might consider exchange for vacant or income.

COCHRAN & McCLUER,
40 N. Dearborn-st.

FOR SALE — LARGE RESIDENCE WITH large, beautiful grounds in nearby West Side suburb; big bargain at $16,000, cash or terms; no trade. Full commissions anyone who sells this place. Don't write unless you have a real prospect; must deal quick; am owner. Address M 237, Tribune.

FOR SALE—A GREAT SNAP.
10 acres, 35 miles, 2 blocks from Elgin-Aurora electric in Maywood. Just the right place for a chicken farm.

Price only $1,000, $100 cash, balance $10 per month. About 6 acres cultivated; fine garden. Will exchange reasonable for unincumbered vacant lot.

W. F. RAISER & CO., 60 W. Washington-st.

FOR SALE—IN BEAUTIFUL RIVERSIDE, 9 room house, hot water heat, garage, about half acre ground with shade trees, shrubs, flowers; also 10 room house, with garage; both for sale cheap; will exchange for vacant lot. Address J 590, Tribune.

FOR SALE—5 ROOM BUNGALOW, 2 BLKS. from Elgin-Aurora electric in Maywood. Just the right place for a chicken farm.

Price only $1,450, $100 cash, balance $10 per month. About 6 acres cultivated; fine garden. Will exchange reasonable for unincumbered vacant lot.

W. F. RAISER & CO., 60 W. Washington-st.

FOR SALE—IN BEAUTIFUL RIVERSIDE, 9 room house, hot water heat, garage, about half acre ground with shade trees, shrubs, flowers; also 10 room house, with garage; both for sale cheap; will exchange for vacant lot. Address J 590, Tribune.

FOR SALE—$100 CASH, BAL. $10 PER MO. buys 7 r. house, lot 50x125; $2,450. Terms like rent. Owner, 1212 Chamber of Commerce.

FOR SALE—BY OWNER, 4 3-10 ACRES AT Lombard, Ill.; 7 room house, large chicken house, fine young fruit and shade trees; will sacrifice for $4,000; must have $1,000 cash. E. E. Johnson, 2292 Milwaukee-av. Phone Armitage 1880.

FOR SALE—GLEN ELLYN.
Will sell in unusual terms, 9 acre chicken farm, 8 r. frame house, furnace, gas, water, sidewalk; 12 minutes from depots. Best Illinois soil; $3,475. LOTHROP, LEE, BROWN & CO., 104 Glen Ellyn.

FOR SALE—BEAUTIFUL 12 ACRES, 1 blk outside town limits, 3 blks depot; stands high; new 10 r. and one 6 r. modern houses; large barn, chicken house, etc. Oiled macadam rd. Very high class property. F. D. LINDLEY, Downers Grove.

FOR SALE—EQUITY IN SOME CHOICE Maywood vacant property, increasing rapidly in value. Address R. E., Postoffice Box 293, Chicago.

FOR SALE—WHEATON MODERN SIX RM. house; electricity; gas; furnace; fruit; chickens; lot 50x165; convenient to train; 12½c fare; $3,400, half cash. Owner. Address J 343, Tribune.

FOR SALE — 7 ROOM HOUSE IN MAYwood with all modern improvements, large garage, lot 100x125. Owner must sell. For further particulars call Citizens' State Bank, Melrose Park, Ill.

FOR SALE—$50 FT. CHOICE RIVERSIDE improved business property, sacrifice for quick sale. Phone Englewood 1073.

FOR SALE—WEST MAYWOOD, LARGE lots for gardening purposes with 4, 5, and 7 room bungalows supplied with gas and water; payments $20 to $30 per mon.; owner. Address J 161, Tribune.

FOR SALE—SPECIAL OPPORTUNITY—$35 down, $35 monthly. Artistic 6 room Glen Ellyn home; 2 fireplaces, built-in bookcases; large porches, etc.; $100 below location. Owner. Address A H 167, Tribune.

FOR SALE—HINSDALE RES., 15 ROOMS, 1 acre ground, fruit trees, large barn; large barn; 4 blocks to station; convenient to schools, churches, clubs; price and terms very reasonable. Phone Rand. 317.

FOR SALE—COMBINATION—IDEALLY LOCATed; 6 room house, 1 1-3 acres; beautiful trees; garage; large hennery; wire inclosed yard; bargain, $6,000. Terms. Owner, Cent. 1486.

FOR SALE—MOD. 12 RM. BRICK RESIdence; oak trim.; elec. fix., h. w. heat; nr. L; W. 18th-st. and Madison-st. car; $9,000; $2,000 cash; terms. Address B B 570, Tribune.

FOR SALE—MODERN BUNGALOW, 6 RMS., cement constr., cem. porches; stucco finish; elec. light; furn. heat; cozy breakfast rm., owner, FRED BALLARD, 3306 Baldwin-av., Berwyn. Berwyn 1775. Open Sun.

FOR SALE—MODERN RESIDENCE IN ELMhurst, 5 rooms and bath, $300 cash, $25 monthly; oak trim, gas, elec.; city water; 15x20 chicken house. Address J 273, Tribune.

FOR SALE—MAYWOOD—MODERN 5 RM. bungalow, near A., E. & C. elect.; $8,050. Owner 803 S. 4th-av. Easy payments. Phone Maywood 1475.

FOR SALE—WESTERN SPRINGS, NEW, modern 9 room house, h. w. heat, oak fin., large shade trees, corner lot; must be sold; Western Springs State Bank.

FOR SALE—BARGAIN; NEW 2 FLAT, brick, 5 and 6 r., s. h. and. Take Douglas pk. L. to end, 1 blk. S. 2223 62d-av. Agent on premises. Tel. 5471 J.

FOR SALE—HALF ACRE BUSINESS PROPerty, ripe for stores and flats, near Douglas Park elevated. Low price. JAS. SIMON & SON, 5029 W. 22d-st. Cicero, Ill. Cic. 60.

FOR SALE—LA GRANGE, ATTRACTIVE home, 6 rms., sleeping porch; large lot; big bargain; easy terms. Tel. La Grange 971 J, or 1120 Harris Bldg.

FOR SALE—WEST MAYWOOD 2 FLAT bldg. with chicken house and large lot for residence; extraordinary easy terms; 2 garages; owner. Address A H 162, Tribune.

FOR SALE — BARGAIN; ATTRACTIVE comfortable suburban home; modern; 9 rooms; 3 bedrooms; hardwood; fruit trees; fine garden. 515 N. Stone-av., La Grange.

FOR SALE—8 R. MODERN BUNGALOW; large attic; poultry house; 3 acres; central location; a bargain, $5,000; easy terms.

O. J. ROATH, Lombard.

FOR SALE—RIVER FOREST DUPLEX building; 5-6 rooms; gas; rent $50 a month; convenient to school and best of trans.; will sell on time. 216 Ashland-av., River Forest.

FOR SALE—HINSDALE, 11 ROOM RESIdence, sleeping porch, large corner lot, one acre of ground; price $8,000. J. L. FLOYD, 35 N. Dearborn-st.

FOR SALE—3 ACRES, GD BLDGS AND soil; $3,600; 3 acres, $4,000. Lots fruit; stone road; gas, near isp.

F. D. LINDLEY, Downers Grove.

FOR SALE—GREAT WHEATON BARGAIN, large cor., elite dist.; trees, flowers, shrubs, garden; mod. 8 rm. hse., h. w. heat; value $8,000; price $6,750. J. T. 85, Tribune.

FOR SALE — MODERN 8 ROOM FRAME house; furnace heat; oak floors and trim; first floor; lot 45x178. Apply 51 111 S. Franklin-st., Chicago.

FOR SALE—6¼ ACRES, GOOD IMPMTS., shade, fruit; best soil; edge town. $5,200. A dead knocker for $4,500. F. D. LINDLEY, Downers Grove.

FOR SALE—8 ROOM HOUSE, LOMBARD; barn, chicken house, fruit; two to six lots as desired; cheap for all cash. Address G 201, Tribune.

FOR SALE—ELMHURST, FINE COR. LOT, 99x175; elec., water, sidewalks in; s. w. cor. Florence and Cliff. C. LYNCH, 2432 Monroe-st.

FOR SALE — ELMHURST — BEAUTIFUL acre tracts nr. A. & E. sts.; $500 up, 5-6 r. flat bldg., $3,500, 2 lots nr. school, $200 each. Terms. WILCOX, 154 W. Randolph.

FOR SALE—NORTH ELMHURST, ALL OR part of 108x185, ft. lot; price $5 to $10 per month; very cheap for cash if sold by April 1. Kenton, 2573 Lincoln-av.

FOR SALE—3 ACRE WITH 4 ROOM HOUSE, $1,450; $150 cash, $15 month. 1917 S. 7th-av., Maywood, Ill.

FOR SALE—3 1-3 ACRES FINE LAND, near station; sewer and city water; bargain. Box 795, Glen Ellyn, Ill.

FOR SALE—FIVE ROOM BUNGALOW, 3 blks. from N. W. station; cheap if taken at once. Address J 330, Tribune.

FOR SALE—CHOICE LOT, 50X144, IN Hinsdale, near station; finest site in state for home. WOLFE, 1001, 19 S. La Salle-st.;

FOR SALE—8 RM. RES.; H. W. HT.; 1½ A. bearing orchard; lawn, shade, small fruit. Owner, Box 553, Glen Ellyn, Ill.

FOR SALE—3 ROOM BUNGALOW ON LOT 100x150 in Glen Ellyn; $100 cash, $12 month. Address H 442, Tribune.

FOR SALE—WOODALE ACRES, $250 UP. 100 SMALL FARMS, 10 TO 5 ACRES. WM. H. SPERRY & CO., 220 S. STATE.

FOR SALE—SUBURBAN HOME; SIX SLEEPing rooms; all conveniences; great bargain. E. A. SUSTIS, Hinsdale.

FOR SALE—¼ ACRE IN MAYWOOD, VERY reasonably. Owner, 5001 W. Chicago-av.

FOR SALE—IF YOU WANT A HINSDALE home see HALL, 179 W. Washington-st.;

REAL ESTATE—SUMMER RESORTS.

A GENTLEMAN'S SUMMER HOME

AT NEW LONDON, CONN.
FOR SALE OR TO RENT FURNISHED.

BEST HARBOR

FOR SAIL OR MOTOR BOATS.

Situated on Pequot-av., ¾ mile north of Pequot Dock; 2 acres of ground; house contains 16 rooms, 3 bathrooms (one private); 4 toilets; piazza three-quarters around the house, part of same being 24 feet wide; also suit room; house furnished (except linens, blankets, and silver); electric light; large garage for automobiles, chauffeur's room; private dock, 180 feet long; perfect anchorage 18 feet anywhere in front of dock; ideal for yachtsmen; best sailing and fishing on the coast; three hours from New York; six trains each way daily; property can be purchased at sacrifice price. Address Owner, Room 1822 Aeolian Bldg., New York City. Ap. photographs, or apply to A. T. GUERNEY, 7 Pine-st., New York.

FOR SALE—A FIVE ACRE COUNTRY HOME site in the woods overlooking Lake Michigan and the Grand Beach Golf Links. Just an hour and a half from Chicago on the main line of the Michigan Central Railway, with excellent service. Chicago-Kalamazoo auto tire is way from Chicago—an auto drive of but three hours. This tract should interest any lover of nature who wants his summer home to be among the woods and yet near enough to his business so that he may come and go each day if he chooses. All city conveniences are to be had from the premises, such as telephone, with deliveries of ice, groceries, etc., daily. The price is only $5,000. Worth much more right away. Will double in value in a short time. Will make terms to suit purchaser. For full information call or address A. E. HARGRAVE, 1212 Chamber of Commerce, Chicago, Ill. Phone Harrison 5710.

FOR SALE—DELIGHTFUL SUMMER HOME in the sportiest, hunting and fishing section of Northern Wisconsin. Land consists of 10 acre island, situated in Trout Lake. Fine country. Buildings are all in perfect condition and consist of 5 room log bungalow, guide's house, shop, ice house, barns, chicken house and 9 covered docks. Large garden supplies of vegetables. This place is completely equipped in every detail including launch, row boats, canoe, etc., and is all ready for use. Transportation facilities are exceedingly good either by C. & N. W. or C. M. & St. P. railroad. For further information inquire of C. F. WILT, 43 W. Superior-st., Chicago. Phone Superior 3068.

FOR SALE— OR EXCHANGE.

GREEN LAKE, WISCONSIN.

12 room summer house; has baths, electric lighted and furnished complete; beautiful grounds, shade trees, flowers, tennis and croquet courts, and several outbuildings; located on the most desirable shore of the lake; boating, launch, and automobile; complete in every respect.

WILL EXCHANGE FOR CLEAR CITY IMPROVED OR VACANT PROPERTY. ADDRESS A S 269, TRIBUNE.

FOR SALE—LONG LAKE, ILL., LINDENhurst, 1 acre lots; 1 hr. from city; privileges; fine old shade trees; only 42 miles from Chicago, with splendid train service on C. M. & St. P. R.R.; easy terms; will build on a summer house; fine fishing and boating; lots $100 and up; easy terms. W. M. ERNST, P. O., Ingleside, Ill.

FOR SALE—BY OWNER, 80 ACRES IN BEAUsort. Fully equipped, located on one of the most beautiful nearby Michigan lakes; 25 acres wooded land; large lake frontage; bathing beaches; main road; landing dock; accommodations 50 guests; easily worth $10,000; will sacrifice for $6,500 for quick sale. Address J 74, Tribune.

FOR SALE—OR LEASE—A GOOD SUMMER resort home; a six room house for a family home; 2 boat houses; 2 docks; Kankakee river; fine fishing place; fruit on premises; only five minutes' walk from postoffice; 1 mile from home. Apply OSCAR CONRAD, Momence, Ill.

FOR SALE—OR EXCHANGE—FOR NORTH Side income—Beautiful country home at Lake Geneva; 14 acres of ground; 1,000 ft. frontage on lake. Will assume reasonable mortgage and add some cash. JG

COCHRAN & McCLUER, 40 N. Dearborn-st.

FOR SALE—IN BEAUTIFUL RIVERSIDE, 9 room house, hot water heat, garage, about half acre ground with shade trees, shrubs, flowers; also 10 room house, with garage; both for sale cheap; will exchange for vacant lot. Address J 590, Tribune.

FOR SALE—OR EXCHANGE—BEAUTIFUL Black Lake, Mich., completely equipped summer resort and farm; 1,200 feet front; actually worth $10,000; mtg. $4,000; will sacrifice for $6,000 cash. Owner is unable to attend to inquirers. Address B B 300, Tribune.

FOR SALE — CEDAR LAKE, IND.; GOOD business place, located north side, Cedar Lake, between the railroad tracks and lake; good gravel road; 38 miles from Chicago. MR. J. SCHLICHO, Crown Point, Ind.

FOR SALE OR RENT—11 ROOM FURnished house, 15 acre land, among pines on lake, northern Wisconsin; furnace, fireplace; 500 ft. shore. L. B. 333, Tomahawk, Wis.

FOR SALE—HOUSE, GENEVA, ILL., IN Fox River Valley, 35 mi from Chicago on N. W. R. R. and Aurora and Elgin electric. 6 rooms; lot 150x200 ft.; garage. Address 404 3d-st.

FOR SALE—AT GREEN LAKE, WIS.—THE Baird residence, with modern conveniences, in splendid location; 10 rooms, 3 baths, large conservatory, garage, boathouse, etc. E. T. WHITING, Green Lake, Wis.

FOR SALE — BEAUTIFUL BRICK RESIdence; modern conveniences. Rand first, Antioch, Ill., 55 miles from Chicago, with 250 ft lake frontage. Address A B, 1515 Haddon-av.

FOR SALE—OR EX.—FINE 60 GUEST RESort, 13 a. beaut. loc. near L. Mich.; furn. ready for bus. inc. Overl. touring; only $8,000; mtg. $2,000. F. MINER, So. Haven, Mich.

FOR SALE OR EXCH.—7 ACRES OF BEAUtiful summer resort camping grounds, together with Kalamazoo river frontage, Mich. Mrs. F. B. Mueller, 2038 Howe-st. Diversey 3263.

WANTED—FLAT OR BUNGALOW FOR sale or exch. on established Chicago mfg. co.; will add cash up to $1,000. Address A L 188, Tribune.

FO

REAL ESTATE—FARM LANDS.
Michigan.

ARE YOU PREPARED?

YOU ARE OUT OF STEP with the times unless you are prepared for the coming business boom. If you are not prepared to take care of and fill your share of the business that is coming to you and those depending on you, you are at a disadvantage in five ways: 1st, in advantage; 2d, in readiness to sell; 3d, in prompt advantage; 4th, in ability to meet the demands of your customers; 5th, in regard to satisfying yourself. Are you prepared for prosperity? Preparing for what you prefer is important to the individual as it is to the nation.

WHAT COULD BE BETTER than to prepare for a farm home of your own, in which is a self-sustaining, self-supporting business, and the basis of a competency, foundation, for the investment of any family, by the undertaking by any one of any one of ordinary industry. No matter what your circumstances may be all know is that you need a farm, and every one is looking for a location. Land values are increasing more influential in the affairs of the nation itself; more and more people are not only makes for better citizenship, but for financially, and for betterment in every possible to the Main Chance in prosperity.

IF YOU OWN LAND means more to a man now than ever before.

AM POINTING OUT the way for your selection. Some of them are in the best land for so many kinds of crops, particularly dairying, fruit growing, poultry raising, etc. Some are offering unusual inducements. Some are offered by settlers coming there to live themselves, who know and write facts about the country. Some are offered by steady investors who know land values for the long pull. Some are offered by men who have made money farming and who offer farms because they want to retire. Some are offered by men who have failed and who want to get out. Some are offered by men who have failed and who want to get out. Some are offered by men who have failed and who want to get out.

Any exchange any or all of the above for

LOEB-HAMMEL OWNERS,
Chicago, Ill.

SALE—WILL SACRIFICE TO SETTLE
two hundred acre farm in Michi-
dairy belt of North Central Wisconsin.
are OWNERS from whom to buy direct
of improved and unimproved.
Partly improved farms our specialty.
Prices $1.000 up. 10 years to pay.
sell. Send stamp for booklet on
property accepted in part payment at actual
Write TODAY for FREE lists and
literature. Medford, Wisconsin, office open
the year around. Railroad fare refunded to
buyers.

Loeb-Hammel Realty Co. (Not. Inc.)

843-4 MARQUETTE BLDG.,
Chicago, Illinois.

Live Agents wanted in every town.

REAL ESTATE—FARM LANDS.
Michigan.

For Sale 220 Acre Farm at a Bargain

A beautiful 220 acre farm, situated 11 miles from Grand Rapids, Mich. It is 2½ miles from a small town which is a good market for milk, and 5 miles from a railroad station. There are 90 acres alfalfa, 60 hay, 90 for pasture, 10 in timber, and balance pasture. Soil sandy clay loam and dark sandy loam. Fine 10 room house in good condition. Two large barns, one 40x110 ft., stone foundation, other barn, has stanchions for 30 cattle, timber frame, has stanchions for 30 cattle, sheep pen, calf pen, and horse stalls. Also one large shed, silo 16x30 ft. Also one large water to barn and windmill that supplies water to house and barn. Only 40 rods to school. Only 7 miles to electric line. Only 40 rods to school. Only 7 miles to electric line. Only 40 rods to school. Only 7 miles to electric line

REAL ESTATE LOANS.

CHOICE LOANS

in any amounts wanted on improved Chicago property. Lowest rates obtainable. Building loans given special attention.

JOHN E. COLNON & CO.,
Central 318. 72 W. Washington-st.

WANTED—LARGE LOANS from $100,000 up, located in CHICAGO or other LIVE WESTERN or SOUTHERN CITIES (smaller loans on Chicago property). Also funds for INDUSTRIAL DEVELOPMENT of well established concerns from $500,000 up. Choice CHURCH and Factory loans desired. HENRY L. KNOPF,
1502 Y. M. C. A. Bldg. 19 S. La Salle-st.

H. O. STONE & CO.

in high grade CHICAGO and SUBURBAN REAL ESTATE MORTGAGES and BOND ISSUES we desire to place an unlimited amount of money at market rates. Building loans and bond issues a specialty. Choice first mortgages and bonds for sale.
Phone Randolph 300. 76 W. Monroe-st.

MONEY TO LOAN AT 5% AND 5½% WITHOUT COMMISSION.
Where our valuation of security is at least double the amount borrowed, we have plenty of funds to loan on the above basis, in any part of state location, size of loan, kind of building, actual rent, and such other information as will help quick decision. Address A H 352, Tribune.

SAM BROWN JR. & SON,
1001, 19 S. LA SALLE-ST.
Money to loan for first mortgages on Chicago improved real estate; also for building loans.
Established 35 years. Central 5932.

C. C. MITCHELL & CO.
6 PCT. AND 5½ PCT. MONEY TO LOAN.
QUICK ACTION. ANY AMOUNT.
WE LOAN ON IMPROVED OR VACANT.
WE LOAN MONEY TO BUILD.
69 W. WASHINGTON-ST. RAND. 251.
ESTABLISHED 1894.

MONEY TO LOAN. RATE 5-5½ PCT. Any amount. Building loans, improved apartment and business properties. Prompt service and courteous.
PELHAM, CRAFT & CO.,
Phone Central 6702. 609 Harris Trust Bldg.

CAPITAL WANTED.
Investor with $10,000 for developing high grade business proposition. Exceptional opportunity. With large returns later. Interview. Address J 382, Tribune.

CHOICE 6 PCT. FARM MORTGAGES FOR sale. Interest collected free of charge. Titles guaranteed. 35 years' exp. Best of refs. Write for list. Interstate Securities Co., Minneapolis, Minn.

MANUFACTURER OR CAPITALIST — I have an automobile accessory [patented], now in demand; will sell outright or royalty; country-wide proposition. Address A T 164, Tribune.

WANTED—LOAN $50,000, COLLATERAL security 6 for 1, int. 6 pct.; also bonus which should yield more than amount of loan; safety first; parties actually controlling funds only. Address J 113, Tribune.

WANTED — HAVE WONDERFUL, AND broad proposition for best corset in U. S.; need $6,000 to $8,000 financial assistance to establish loop retail shop; principals only. Address B A 474, Tribune.

WOODEN SHIP BUILDING ON PACIFIC coast; principal here with details worked out; want Chicago associate capable of financing undertaking requiring $200,000; enormous profits. Address J 464, Tribune.

WANTED—$15,000 LOAN, AMPLE GOOD security, int. 6-pct. and participation; enterprise developed, safe, very profitable. Address J 557, Tribune.

DEVELOPED MONTANA COPPER PROPERTY passed by engineer; want associate here to raise $50,000; immediate returns assured. Address J 465, Tribune.

INTEREST OF HEIRS AND TRUST ESTATES bought or collected everywhere. Estates managed; loans. Reliance Securities Co., 1433 Conway Bldg., 111 W. Washington.

A CLOSE CORPORATION WHICH EARNED a surplus of 120% on its capital in last seven months will sell a limited amount of stock. Address M 65, Tribune.

WE BUY "RIP" ESTATES IN TRUST and prosecute claims against est.; loans. Probate Investment Co. R. 422-24 Ashland Blk.

FOR SALE—MEMBERSHIP IN CHICAGO Board of Trade to close estate. Address J 254, Tribune.

$150,000 CHICAGO, ROCK ISLAND PACIFIC 4s, due 2002, for sale. Randal H. Foote, 443 St. Nicholas Ave., New York.

CAPITAL PROVIDED FOR NEW IDEAS IF logical and possessing attractive features. Address H 167, Tribune.

FINANCIAL.

GOING COLONIZATION PROPOSITION—WONDERFUL OPPORTUNITY—100% to right parties. Will sacrifice account of sickness. 2,000 acres, one body, free and clear. Surveyed, small tracts ready for settlers. Rio Grande Valley land under Elephant Butte irrigation project; 7 to 12 miles from El Paso, near paved highway. Maps, literature, lists, etc., ready to turn. 300 acres cultivated, mostly alfalfa. Two sets improvements. Prices and terms. Address L. M. C., Trustee, 117 E. Main-st., El Paso, Texas.

INVESTMENT—$1,000 TO $2,000, CAPABLE men only, to manage branch offices; money secured by mfg. product; capable of paying income of from $10,000 to $15,000 annually; will stand strictest investigation; no get rich quick scheme. Ask for Mr. Williams, 1705, 37 W. Van Buren-st.

THE SOUTH HAS 157 BILLION FEET OF cheap gum timber. We have the tools to convert it into a merchantable commodity. Are you interested? Russell Perfect Stave & Heading Co., 1654 Monadnock Block, Chicago.

WE BUY MONTHLY INSTALLMENT CONtracts and second mortgages on Chicago and adjoining real estate, vacant and improved; best terms. Deals quickly made.
PELHAM, CRAFT & CO.,
Phone Central 6702. 609 Harris Trust Bldg.

CAPITAL WANTED.
Investor with $10,000 for developing high grade business proposition. Exceptional opportunity. With large returns later. Interview. Address J 382, Tribune.

CHOICE 6 PCT. FARM MORTGAGES FOR sale. Interest collected free of charge. Titles guaranteed. 35 years' exp. Best of refs. Write for list. Interstate Securities Co., Minneapolis, Minn.

MANUFACTURER OR CAPITALIST — I have an automobile accessory [patented], now in demand; will sell outright or royalty; country-wide proposition. Address A T 164, Tribune.

WANTED—LOAN $50,000, COLLATERAL security 6 for 1, int. 6 pct.; also bonus which should yield more than amount of loan; safety first; parties actually controlling funds only. Address J 113, Tribune.

WANTED — HAVE WONDERFUL, AND broad proposition for best corset in U. S.; need $6,000 to $8,000 financial assistance to establish loop retail shop; principals only. Address B A 474, Tribune.

WOODEN SHIP BUILDING ON PACIFIC coast; principal here with details worked out; want Chicago associate capable of financing undertaking requiring $200,000; enormous profits. Address J 464, Tribune.

WANTED—$15,000 LOAN, AMPLE GOOD security, int. 6-pct. and participation; enterprise developed, safe, very profitable. Address J 557, Tribune.

DEVELOPED MONTANA COPPER PROPERTY passed by engineer; want associate here to raise $50,000; immediate returns assured. Address J 465, Tribune.

INTEREST OF HEIRS AND TRUST ESTATES bought or collected everywhere. Estates managed; loans. Reliance Securities Co., 1433 Conway Bldg., 111 W. Washington.

A CLOSE CORPORATION WHICH EARNED a surplus of 120% on its capital in last seven months will sell a limited amount of stock. Address M 65, Tribune.

WE BUY "RIP" ESTATES IN TRUST and prosecute claims against est.; loans. Probate Investment Co. R. 422-24 Ashland Blk.

FOR SALE—MEMBERSHIP IN CHICAGO Board of Trade to close estate. Address J 254, Tribune.

$150,000 CHICAGO, ROCK ISLAND PACIFIC 4s, due 2002, for sale. Randal H. Foote, 443 St. Nicholas Ave., New York.

CAPITAL PROVIDED FOR NEW IDEAS IF logical and possessing attractive features. Address H 167, Tribune.

MORTGAGES.

FOR SALE—$30,000, 5½ PCT., 5 YEARS, on business corner of 10 stores; signer worth $500,000.

$12,000, 5½ pct., 2 yrs., on vacant boulevard corner which wealthy owner just bought for home at $25,000.
Both good money mortgages.
JOHN A. CARROLL & BRO.,
53d-st. and Lake Park-av.
Phone Hyde Park 440.

GREENEBAUM SONS BANK AND TRUST CO.—First class Chicago first mortgages and bonds bearing 6% for sale, $100, $500, $1,000 and upwards. Call or write No. 42.
Corner La Salle and Madison-sts.

FOR SALE—$9,500 MTG., 5 YEARS, SEcurity steam and stove heat flats. Desirborn-av., S. of Chicago-av. value $20,000; net rental $3,000 annually. Address A L 507, Tribune.

WILL SELL SEVERAL 30 FOOT LOTS IN district south of Jackson Park on second mortgage plan to responsible builder; ripe for 2 flat buildings. Address S G 304, Tribune.

6% MINNESOTA FARM MORTGAGES.
Write for list. German-American Mortgage Corporation, Boston Blk., Minneapolis, Minn.

FOR SALE—FIRST CLASS 1ST MTG., $900, int. 6 pct., no commission to pay. Address S H 580, Tribune.

WANT LOAN $2,500 FROM PRIVATE party only on 10 room stone front dwelling, Lincoln Park district. Address A T 406, Tribune.

TO LOAN—$1,000 TO $5,000 ON VACANT and improved without commission. KING, 3300 N. Halsted. HARLBUT, 1331 Fred Harvey Bank Bldg.

J. H. SCHNEIDER & CO., 10 S. LA SALLE.
Telephone Franklin 3303.
REAL ESTATE LOANS, LOWEST RATES.
BUILDING LOANS. PROMPT SERVICE.
1ST MORTGAGE LOANS, ANY AMOUNT, IN 24 hours at 6 per cent to pay back at you wish. Money always ready.
SIMMONS BROS., 69 W. Washington-st.

LOANS FROM $1,000 TO $15,000 MADE ON FIRST CLASS SOUTH SIDE IMPROVED PROPERTY. SMALL LOANS PREFERRED.
D. A. PIERCE, 1535 E. 53D-ST.

FOR SALE—$5,000; 6% PAYABLE $500 3 yrs. or 4 yrs., and $4,000 3 yrs., secured by one of finest improved farms in Wis. value at $14,000. Address L F 455, Tribune.

WANTED TO BORROW $15,000, 5 YEARS, 6%, on close in business property; must build; annual rental $6,000; commission to brokers. Address S R 581, Tribune.

LOANS FROM $200 UP ON VACANT OR Modern Bldg. Residence property; mtgs. bought and sold. ARTHUR C. LUEDER, 40 N. Dearborn-st.

MONEY TO LOAN
on Chicago and suburban real estate.
FIRST MORTGAGES FOR SALE.
MEAD & COE, 69 W. Washington.

MONEY TO LOAN ON
NORTH SHORE PROPERTY.
MASON & SMART,
1580 Sherman-av., Evanston, Illinois.

REAL ESTATE LOANS SOLICITED ON best business property, cities of 25,000 and above. LEVY BROS., Bond and Mortgage Bankers, Westminster Bldg., Chicago.

SECOND MORTGAGE REAL ESTATE loans at 5% commission, any amount, in 24 hours. CHARLES
Banker, 105 W. Monroe-st. Central 8715.

LOANS ON CHICAGO AND NORTH Shore improved real estate. Building loans.
QUINLAN & TYSON,
Established 1884. 40 N. Dearborn-st.

L. E. LOANS, CITY OR SUB. IMP. VAC. or to build. $500 upward; pay to suit. WILBUR E. DAVIS, Title and Trust Bldg. Estab. 1887.

SECOND MORTGAGE LOANS, $500 UP.
6% AND 7%.
LOWEST RATES.
B. KAHNWEILER & CO., 606 Rector Bldg.

WE HAVE PRIVATE FUNDS OF CLIENTS to invest in first and second mtg. loans.
WAXMAN & KAUFMAN,
30 S. State-st.

WANT LOAN ON 3 MO. $700 PARTIALLY secured note, indorsed by private party; shall rated S-C Bradstreet. Address J 468, Tribune.

WHY NOT IMPROVE THAT LOT OF YOURS? Old reliable contractor will furnish money, plans, and estimates free, and build complete. Write today. Address L 390, Tribune.

RESIDENCE LOANS—WE HAVE A SPECIAL fund from $5,000 to $50,000, to loan on residences at 5½ % to 10 years.
LAWRENCE G. CONOVER, 10 S. Clark-st.

WANTED—$3,000, 1ST MTG., ON 12 RM. dwelling, 30 ft. lot, 33d and Calumet; good security; property worth $9,000. WIDDICOMBE, 3450 Indiana-av.

TO LOAN—SUMS OF $500 AND UPWARD on improved real estate.
HENRY LESCH & SON, Marquette Bldg.

WANTED—LOAN ON NORTH SIDE DOCK property, conservatively valued at $45,000. Address A T 524, Tribune.

REAL ESTATE LOANS MADE.
MORTGAGES FOR SALE.
MADDEN BROS., 140 S. Dearborn-st.

BERKSHIRE LIFE INSURANCE CO.
LOANS ON APARTMENT BUILDINGS.
HENRY E. COONLEY, Agent, 11 S. La Salle.

PRIVATE FUNDS FOR REAL ESTATE loans, $500 to $2,500; 20 years in this office. WILLARD S. HAYES, Land Trust Bank Bldg.

WANTED—LOAN $15,000 TO BUILD FACtory; have clear lot; growing business needs room. Address J 384, Tribune.

W. N. MACQUEEN & SON, 5 LA SALLE.
LIBERAL BUILDING LOANS.
QUICK ACTION.

SECOND MORTGAGE LOANS ON IMproved city real estate in amounts to suit; charges: A. E. WESTMAN, 133 N. Clark-st.

E. CERRIS HART & CO., 30 N. DEARBORN-st. Special fund for desirable loans of $4,000 and under on improved real estate.

DRAPER & KRAMER.25 N.DEARBORN-ST. Building loans made on Chgo. real estate in amounts of $1,000 to $50,000. Mtgs. for sale.

WANTED—TO BORROW $8,000, 2d MTG. on new 12 apt. bldg., cor., 50x120; rent $6,000; OWNER, Address A T 425, Tribune.

SECOND MORTGAGE LOANS, $300 TO $10,000 made quickly on vacant or improved. P. A. MACHUGH, 100 W. Jackson-blvd.

REAL ESTATE LOANS.

FOR SALE—GILT EDGE $7,200 6 PCT. 2D mtg. [both 1st and 2d mtgs. have been reduced by serial payments]. This mtg. is secured by brand new, exceptionally fine apt. bldg. in choicest part of city. Owner of bldg. is very reliable. This is a rare opportunity to secure a fine security at a rate to net investor 10 pct. per annum. Title guaranteed. Address L F 454, Tribune.

PERSONAL PROPERTY LOANS.

MONEY TO LOAN, 1 PER CENT; NO OTHer charges, on diamonds, watches, jewelry.
FIRST STATE PAWNERS' SOCIETY,
27 Washington-st., corner Dearborn-st.
BRANCH OFFICE,
39 S. Halsted-st., near Monroe.

75 PER CENT OF VALUE LOAN ON DIAmonds; proportionately on watches, jewelry, antiques, etc.; legal rates; unredeemed pledges for sale; estab. 30 years. CHARLES MOE CO., 35 W. Adams-st., near Dearborn.

LOANS ON WATCHES, DIAMONDS, AND jewelry at lowest rates. GEO. M. POE, Reliable American Pawnbroker, 34 W. Monroe.

FINANCIAL.

GOING COLONIZATION PROPOSITION—WONDERFUL OPPORTUNITY—100% to right parties. Will sacrifice account of sickness. 2,000 acres, one body, free and clear. Surveyed, small tracts ready for settlers. Rio Grande Valley land under Elephant Butte irrigation project; 7 to 12 miles from El Paso, near paved highway. Maps, literature, lists, etc., ready to turn. 300 acres cultivated, mostly alfalfa. Two sets improvements. Prices and terms. Address L. M. C., Trustee, 117 E. Main-st., El Paso, Texas.

INVESTMENT—$1,000 TO $2,000, CAPABLE men only, to manage branch offices; money secured by mfg. product; capable of paying income of from $10,000 to $15,000 annually; will stand strictest investigation; no get rich quick scheme. Ask for Mr. Williams, 1705, 37 W. Van Buren-st.

THE SOUTH HAS 157 BILLION FEET OF cheap gum timber. We have the tools to convert it into a merchantable commodity. Are you interested? Russell Perfect Stave & Heading Co., 1654 Monadnock Block, Chicago.

WE BUY MONTHLY INSTALLMENT CONtracts and second mortgages on Chicago and adjoining real estate, vacant and improved; best terms. Deals quickly made.
PELHAM, CRAFT & CO.,
Phone Central 6702. 609 Harris Trust Bldg.

CAPITAL WANTED.
Investor with $10,000 for developing high grade business proposition. Exceptional opportunity. With large returns later. Interview. Address J 382, Tribune.

CHOICE 6 PCT. FARM MORTGAGES FOR sale. Interest collected free of charge. Titles guaranteed. 35 years' exp. Best of refs. Write for list. Interstate Securities Co., Minneapolis, Minn.

MANUFACTURER OR CAPITALIST — I have an automobile accessory [patented], now in demand; will sell outright or royalty; country-wide proposition. Address A T 164, Tribune.

WANTED—LOAN $50,000, COLLATERAL security 6 for 1, int. 6 pct.; also bonus which should yield more than amount of loan; safety first; parties actually controlling funds only. Address J 113, Tribune.

WANTED — HAVE WONDERFUL, AND broad proposition for best corset in U. S.; need $6,000 to $8,000 financial assistance to establish loop retail shop; principals only. Address B A 474, Tribune.

WOODEN SHIP BUILDING ON PACIFIC coast; principal here with details worked out; want Chicago associate capable of financing undertaking requiring $200,000; enormous profits. Address J 464, Tribune.

WANTED—$15,000 LOAN, AMPLE GOOD security, int. 6-pct. and participation; enterprise developed, safe, very profitable. Address J 557, Tribune.

DEVELOPED MONTANA COPPER PROPERTY passed by engineer; want associate here to raise $50,000; immediate returns assured. Address J 465, Tribune.

INTEREST OF HEIRS AND TRUST ESTATES bought or collected everywhere. Estates managed; loans. Reliance Securities Co., 1433 Conway Bldg., 111 W. Washington.

A CLOSE CORPORATION WHICH EARNED a surplus of 120% on its capital in last seven months will sell a limited amount of stock. Address M 65, Tribune.

WE BUY "RIP" ESTATES IN TRUST and prosecute claims against est.; loans. Probate Investment Co. R. 422-24 Ashland Blk.

FOR SALE—MEMBERSHIP IN CHICAGO Board of Trade to close estate. Address J 254, Tribune.

$150,000 CHICAGO, ROCK ISLAND PACIFIC 4s, due 2002, for sale. Randal H. Foote, 443 St. Nicholas Ave., New York.

CAPITAL PROVIDED FOR NEW IDEAS IF logical and possessing attractive features. Address H 167, Tribune.

AUTOMOBILES—GASOLINE.

MARMON

SPRING CLEARANCE SALE.

The following cars are specially priced during this sale. No reasonable offers refused. Visit us and be convinced of this. Every car guaranteed as represented.

REASONABLE TERMS TO RESPONSIBLE PARTIES.

1913 CADILLAC seven passenger tour.; winter top, all good tires; coach condition fine; mechanical condition excellent.

1913 CADILLAC ROADSTER, two pass.; completely equipped; four practically new tires; car has been repainted and is in A1 shape.

1913 CHALMERS TOURING. Seven passenger touring; air starter; elec. lts.; demountable rims; in very good condition.

1913 CADILLAC. Seven passenger Limousine; coach condition perfect; mechanical condition fine; all good tires; Delco starting and lighting system; high grade livery.

KEATON SHAW LIMOUSINE. Seven passenger; good durable car; very fine for livery.

1912 MARQUETTE Touring; seven pass.; summer and winter top; all good tires.

1914 MOON Seven passenger six cylinder touring car; repainted; all good tires; mechanical condition excellent.

1914 MARION four cylinder five passenger touring car; electric lights and starter.

MOLINE "40" five passenger four cylinder touring; electric lights and starter.

OVERLAND ROADSTER. In very good condition; good tires; extra tire and rim.

1911 PIERCE ARROW five passenger touring car; overhauled and repainted; starter and electric lights; all good tires.

1914 PAIGE DETROIT five pass. four cylinder touring car; completely equipped, with elec. lights and starter, demountable rims, top, side curtains, etc.

1913 SELDEN six pass. touring car; in good shape; demountable rims; all good tires. This is a serviceable, durable car; paint in fine condition.

1912 MARMON "32" Roadster, two passenger, in good condition; fully equipped; new; painted, beautiful maroon color; bargain.

MARMON "32" five passenger touring car; electric lights and generator; fully equipped; tires good.

MARMON "32" seven passenger touring with electric lights and starter; good tires; fully equipped.

AND MANY OTHERS

WRITE FOR THE MARMON BULLETIN OF USED CARS.

MARMON
CHICAGO MOTOR COMPANY.
2430 Michigan-av. Calumet 5606.

Will Sell You Any Car.

IT COSTS NO MORE ON OUR EASY TIME PAYMENT PLAN NO EXTRA CHARGES SEE US AT ONCE NATIONAL SECURITY AND TRUST COMPANY, 10 South La Salle. Phone Franklin 8240.

PEERLESS 8

We have a good assortment of used cars.

Pierce small six.	$600	Mitchell Six	$650
Peerless roadster	650	Franklin Six	200
Studebaker rdstr.	550	Peerless	400
Speedwell	250	Goddard	175

HUGHEY MOTOR CAR CO.,
JOHN C. SHEA. Calumet 6.
2320 Michigan-av.
CASH OR TERMS.
These highly desirable, almost new cars, for immediate sale only, are priced far below their market value to stay from now. They have every economical, desirable feature, such as small tires and light weight, which means low upkeep; also elec. starter, lights, and horns; good tires, on dem. rims, and in fine mechanical condition.
1916 Oldsmobile, 5 pass. $875
1915 Cole, 5 pass. $525
3514 S. Michigan-av. Douglas 3173.

New Taxicabs—Bargain

Immediate delivery; latest style, brand new, up to date, light weight, very latest 1917 model; well known, reliable; cash or trade; suitable for business, livery, rental or private use. This is a rare chance. Telephone Calumet 4233. Address A E 537, Tribune.

FOR SALE—AT A BARGAIN, A 1917 VELIE biltwell 4 passenger roadster, equipped with wire wheels, one extra, with brand new tire and tube; 1 patent spring bumper; goose spring oilers and a set of 6 intensifiers; car is run a little over 700 miles; everything in perfect condition; a snap for a bargain hunter. LOUIS SHERLAND CO., 1019 Davis-st., Evanston.

KING 8 ROADSTER,
1916 MODEL.
This car is in perfect condition, with good tires and paint; will demonstrate.
STANDARD AUTOMOBILE CO.,
2027 Michigan-av. Calumet 2275.

6 CYL. NYBERG TOUR. AND 1 TON TRUCK. Must be sold acct. moving; both in A1 condition; truck has inclosed cab and new open express body. Owner, own price. A. DAHL, 2453 N. Racine-av., in store.

WILL ACCEPT FIRST OFFER OVER $225 made for my Stoddard-Dayton 5 pass. touring car; good mechanical condition, with electric lights and full equipment. Phone after 6 p. m. or Sunday Englewood 1428.

AUTOMOBILES ON EASY PAYMENTS.
New or used. Easiest terms in town.
MANOR AUTO SALES CO.
20 E. 31st-st., Phone Wabash 5212.

I MUST SELL TODAY MY 1916 OAKLAND Six, all new tires, spotlight, shock absorbers; terms reasonable party; a real bargain at the price I ask. See car at 829 Galiav., or phone MR. MOORE, Sunnyside 9311.

MUST SELL AT ONCE 1916 CADILLAC Eight, touring; new tires, wire wheels, top, slip covers; used only short time; no reasonable offer refused. Phone MR. LUCAS, Wabash 5212, Monday.

OVERLAND SPEEDSTER.
The best buy in Chicago; electric lights and self-starter; all good tires; fully guaranteed. MR. JOHNSON. Calumet 4812.

REAL BARGAIN — 1917 FORD DEMONstrator, equipped with all weather top, 1914 Ford roadster, A1 condition. Kenwood Motors Co., 1334 E. 47th-st.

$650—DODGE 5 PASS., WITH WINTER and summer top; special show job. This is a real bargain and guaranteed like new. LAUBERGER, 7348 S. Halsted-st.

CHALMERS MASTER SIX TOURING.
Big snap. $650
JAMES LEVY MOTOR CO.,
23d and Michigan-av.

FOR SALE—1916 FORD IN PERFECT shape; demountable rims and extras. Also 1914 Ford; this car is not quick if you want bargain. 3548 W. North-av. Albany 50.

WE ARE DISTRIBUTORS FOR PAIGE, OAKland, and Chevrolet cars. Liberal allowances on old cars. HURLBURT MOTOR CAR CO., 3548 W. North-av. Albany 50.

1915 5 PASS. STUDEBAKER, FIRST CLASS condition; tires and tube, bumper; car is same as new; big bargain. 3739 W. North-av.

PAIGE 3 PASS. RDSTR., FULLY EQUIPped; 5 new tires; mechanically perfect; big bargain. 3548 W. North-av. Albany 50.

SAXON ROADSTER, IN 1ST CLASS CONDItion; bargain. 2329 Michigan-av. Phone Calumet 6808.

1917 BRISCOE 5 PASS. TOURING, GUARanteed like new; bargain. 2329 Michigan-av. Calumet 6808.

STANLEY STEAM CARS USE KEROSENE for fuel. Can you beat it? Stanley Motor Carriage Co., 2101 Indiana-av.

SEND FOR USED CAR BULLETIN.
LOCOMOBILE COMPANY OF AMERICA,
2000 Michigan-av. Calumet 380.

$585—DREXEL—$1,650.
Four- and 7 passenger cars.
2241 MICHIGAN-AV. CALUMET 2015.

NEW MODEL FORD CARS ON TIME PAYments; quick action; no frills. Address H 149, Tribune.

$300 CADILLAC, FOREDOOR; FINE CONdition; owner sick. Allison's Garage, 5544 Harper-av. Phone Midway 2855.

1915 WESTCOTT ROAD. $300; EX. COND.; elect. starter, etc.; tires splendid; looks like new. Address S B 208, Tribune.

BARGAIN FOR QUICK SALE; 60 H. P. Peerless speedster in excellent cond. A. V. JACKSON, 209 N. Michigan.

FORD ROADSTER, 1916, JUST OVERhauled; in A-1 mechanical condition; a real bargain. 4114 W. Madison-st.

1915 STANLEY STEAMER, ROADSTER model 735, 20 h. p., 34x4½ tires, paint good. $700. Address A L 76, Tribune.

STUTZ 1916 ROADSTER. JUST OUT OF paint shop. If you want a snappy car see this one for $500. Address A L 77, Tribune.

1916 REO, 4 PASS., 6 CYL., $925.
1916 Reo, 5 pass., 4 cyl., $650.
Reo Motor Car Co., 1218 Michigan-av.

$250 TAKES MY 5 PASS. STUDEBAKER, in ex. cond., fully equipped. Central 8064.

FORD ROADSTER, 1916. NEW FENDERS, tires, shock abs.; perf. cond. 3020 Mich.

LITTLE FIAT FOR QUICK SALE, $250. 17 W. 67th-st. Normal 7847.

FOR SALE—GOOD FORD OR TRADE FOR larger car. Address M 186, Tribune.

FORD 1917 BRAND NEW TOURING CAR. 1512 S. Michigan. Phone Calumet 4544.

AUTOMOBILES—GASOLINE.

A REBUILT CADILLAC

It's a Safe Used Car to Buy

A Rebuilt Cadillac is superior to any new car at the same price. They are the truest values on the street. By rebuilt we mean that the cars have been taken entirely apart, each part examined, and, if necessary, replaced by a new part made at the Cadillac factory, the entire car repainted and refinished like new, all equipment put in first class condition—the whole car, in fact, carefully reconstructed until it is as good as new in every detail.

We are as interested in the performance of these rebuilt cars as we are in new Cadillacs, in actual service value these cars are worth a great deal more than we ask for them, and we usually have a variety of body styles to select from. See them before you buy.

1916 ROADSTER.
1916 LIMOUSINE.
1916 TOURING.
1915 LIMOUSINE.
1915 ROADSTER.
1915 TOURING.
1915 SALON TOURING.
1914 TOURING.
1914 SEDAN.
1913 LIMOUSINE.
1913 COUPE.
1913 TOURING.
1912 TOURING.
1911 TOURING.

MISCELLANEOUS.
1917 OVERLAND COUPE.
1917 MITCHELL TOURING.
1916 STEARNS-KNIGHT TOURING.
1916 STEARNS-KNIGHT ROADSTER.
1916 HAYNES TOURING.
1916 COLE "8" TOURING.
1915 COLE "8" ROADSTER.

Cadillac Automobile Co
2301 Michigan-av.
CALUMET 4841.

SPECIAL VALUES

1 super six Hudson touring.
1 1915 Hudson touring.
1 1916 Hudson touring.
1 Thoroughbred six Lexington.
1 Overland touring.
4 Dodge touring.
1 practically new Ford roadster.
1 1915 Overland roadster.
1 Saxon runabout.
1 Cole touring.
1 Studebaker panel top wagon.
Many more cars too numerous to mention.

WE GIVE TERMS TO CITY BUYERS.
Also take your used car in exchange.

BARRY SALES CO.
Barry and N. Clark-st.
HUDSON AND DODGE Distributors.
OPEN SUNDAY.

TENNANT OAKLAND
2426-28 Mich.-av. Ph. Calumet 1333.

'13 Ford Tour.	$185	'13 Hudson T.	$400
'16 Oldsmobile	875	'16 Overland T.	475
'13 Crow Elkt. T.	350	'15 Monarch T.	400
'14 Studebkr. T.	400	'14 Overl. Rdstr.	400
'14 Oakld. 36 T.	500	'15 Buick Tour.	450
'15 Saxon Rdstr.	300	'14 Velie Tour.	400
'15 Dodge Tour.	450	'13 Loco. tn. tr.	700
'13 Mitchell T.	200	'14 Ford Tour.	225
'19 Overland T.	750	'14 Dodge Tour.	350
'14 Oakld. 36 T.	500	'12 Stanley Stmr.	350
'16 Case Tour.	850	'13 Premier T.	350
'13 Oakld. 37 T.	450	'13 Oakld. T.	525

For Special Service, Ask For Our Mr. Edgell. Clearing sale now on, without exception, the lowest on Michigan-av., $50 will hold any of our Used Cars until April. Time payments.

OPEN SUNDAY.

SALE ON ALL USED CARS.
Don't delay. Our prices will sell them quick.

KING MOTOR CO.,
Calumet 5770. 2429 Michigan-av.

I HAVE A 6 CYL. 7 PASS. STUDEBAKER, worth $700, with good tires, 2 extra, has lots of room; owner has changed mind; paint job makes the car look better than a new one; inclosed winter top, full equipment and necessary tools; must raise $475 cash money in three days if you want a car at a bargain don't miss this. DIEHL, 7813 S. Halsted-st.

AUTO FINANCE COMPANY
WILL BUY FOR YOU ANY NEW OR USED AUTO FROM ANY DEALER OR INDIVIDUAL IN CHICAGO AND VICINITY; TAKE OVER NOTES DUE DEALERS AND GIVE EXTENDED TIME FOR PAYMENT. INTEREST 6 PCT. 1005 HARRISON CT. 772 AND 7659. 644, 224 S. MICHIGAN-AV.

$375 TAKES LATE GENT'S ROADSTER; fully equipped; paint, top, and mechanical cond. A-1. Phone 3330 Lincoln. Also takes 1915 Maxwell tour.; mech. cond. paint, etc. A1. Will demonstrate. VINCENT MOTOR CAR SALES AND SALES AGENCY, 2006 Montrose-av Rav. 1329.

FOR SALE—NEARLY NEW 1917 FORD Coupelet; electric starter and lights, Stewart speedometer, Sampson electric horn, Ideal shock absorbers, steering gear lock, demountable rims, 30x3½ inch tires, 1 extra; driven only 1,500 miles; for $550. Address A Y 379, Tribune.

FOR SALE—1916 JEFFERY CONVERTIBLE sedan 4 cyl. touring car, used very little; in A1 condition; practically a new car; can be bought cheap. Call or address Washington Park Garage & Motor Co., 5241-47 Cottage Grove-av.

CADILLAC, IN EXCELLENT condition, $1,000. Tel. Oakland 1466.

$365—BEST BUY IN TOWN.
Snappy Roadster; elec. starter and lights; completely equipped; like new. Ask for Reil's car, 4047 Michigan-av.

1914 ABBOTT-DETROIT 7 PASS. TOURING car with winter inclosure, 5 practically new tires; car has seen little wear; must be sold by Sunday; bargain. KAHN, 1751 to 59 W. 35th, cor. Wood.

TWO 1916 CHEVROLET BABY GRAND touring cars. One with winter enclosure. Big bargains at $500 each. Cash or terms. Open Sunday and evenings. 4549 Washington-blvd.

1915 5 PASS. JEFFERY, IN EXCELLENT mechanical condition; new tires, new batteries; cost $1,450 when new, will sacrifice for $650. Call 4748 Chicago-av.

$650—DODGE 5 PASS., WITH WINTER and summer top; special show job. This is a real bargain and guaranteed like new. LAUBERGER, 7348 S. Halsted-st.

CHALMERS MASTER SIX TOURING.
Big snap. $650
JAMES LEVY MOTOR CO.,
23d and Michigan-av.

FOR SALE—1916 FORD IN PERFECT shape; demountable rims and extras. Also 1914 Ford; this car is not quick if you want bargain. 3548 W. North-av. Albany 50.

WE ARE DISTRIBUTORS FOR PAIGE, OAKland, and Chevrolet cars. Liberal allowances on old cars. HURLBURT MOTOR CAR CO., 3548 W. North-av. Albany 50.

1915 5 PASS. STUDEBAKER, FIRST CLASS condition; tires and tube, bumper; car is same as new; big bargain. 3739 W. North-av.

PAIGE 3 PASS. RDSTR., FULLY EQUIPped; 5 new tires; mechanically perfect; big bargain. 3548 W. North-av. Albany 50.

SAXON ROADSTER, IN 1ST CLASS CONDItion; bargain. 2329 Michigan-av. Phone Calumet 6808.

1917 BRISCOE 5 PASS. TOURING, GUARanteed like new; bargain. 2329 Michigan-av. Calumet 6808.

STANLEY STEAM CARS USE KEROSENE for fuel. Can you beat it? Stanley Motor Carriage Co., 2101 Indiana-av.

SEND FOR USED CAR BULLETIN.
LOCOMOBILE COMPANY OF AMERICA,
2000 Michigan-av. Calumet 380.

$585—DREXEL—$1,650.
Four- and 7 passenger cars.
2241 MICHIGAN-AV. CALUMET 2015.

NEW MODEL FORD CARS ON TIME PAYments; quick action; no frills. Address H 149, Tribune.

$300 CADILLAC, FOREDOOR; FINE CONdition; owner sick. Allison's Garage, 5544 Harper-av. Phone Midway 2855.

1915 WESTCOTT ROAD. $300; EX. COND.; elect. starter, etc.; tires splendid; looks like new. Address S B 208, Tribune.

BARGAIN FOR QUICK SALE; 60 H. P. Peerless speedster in excellent cond. A. V. JACKSON, 209 N. Michigan.

FORD ROADSTER, 1916, JUST OVERhauled; in A-1 mechanical condition; a real bargain. 4114 W. Madison-st.

1915 STANLEY STEAMER, ROADSTER model 735, 20 h. p., 34x4½ tires, paint good. $700. Address A L 76, Tribune.

STUTZ 1916 ROADSTER. JUST OUT OF paint shop. If you want a snappy car see this one for $500. Address A L 77, Tribune.

1916 REO, 4 PASS., 6 CYL., $925.
1916 Reo, 5 pass., 4 cyl., $650.
Reo Motor Car Co., 1218 Michigan-av.

$250 TAKES MY 5 PASS. STUDEBAKER, in ex. cond., fully equipped. Central 8064.

FORD ROADSTER, 1916. NEW FENDERS, tires, shock abs.; perf. cond. 3020 Mich.

LITTLE FIAT FOR QUICK SALE, $250. 17 W. 67th-st. Normal 7847.

FOR SALE—GOOD FORD OR TRADE FOR larger car. Address M 186, Tribune.

FORD 1917 BRAND NEW TOURING CAR. 1512 S. Michigan. Phone Calumet 4544.

AUTOMOBILES—GASOLINE.

OVERLAND USED CARS

SPECIAL MONDAY BARGAINS.

1916 84 WILLYS KNIGHT COUPE. Like new. A snap. $850.

A BEAUTIFUL 79 OVERLAND COUPE. Just the thing for a doctor. TODAY ONLY $450.

[4 CYL.] TOURING CARS [5 PASS.].

1916	Overland, Model 83-B, run less than 1,500 miles	$450.00
1916	Overland, Model 75-B, in beautiful condition	375.00
1916	Maxwell, extra tire and tube and bumper	300.00
1916	Overland, model 80T, fine condition	700.00
1914	Overland, Model 79, repainted and overhauled	275.00
1913	Overland, Model 71, electric starter and lights	200.00
1916	Willys-Knight demonstrator, perfect condition	750.00

[6 CYL.] TOURING CARS [7 PASS.]

1915	Overland, Model 82, Continental motor, repainted, white wheel.	$450.00
1915	Studebaker, special winter top.	400.00

[4 CYL.] ROADSTERS [2 PASS.].

1916	Overland, Model 83-B, shock absorbers, tires and tube, bumper	475.00
1916	Chevrolet, Royal Mail, winter top, radiator

AUTOMOBILES—GASOLINE.

COLES USED CAR BARGAINS

TERMS IF DESIRED.

ALL CARS ARE NEWLY PAINTED AND AT RUNNING CONDITION.

SEE THESE BARGAINS BEFORE BUYING.

1914 Cole, 7 pass., 6 cylinder.
1914 Cole, 5 pass., 6 cylinder.
1915 Cole, 5 pass., 6 cylinder.
1915 Cole, 7 pass., 6 cylinder.
1914 Velie, 5 pass., 4 cylinder.
1914 Velie, 5 pass., 6 cylinder.
1914 Chalmers, 7 pass., 6 cylinder.
1914 Abbott, 7 pass., 4 cylinder.
1913 Cole, 7 pass., 4 cylinder.
1913 Packard, 18, 5 pass., 4 cylinder.
1910 Thomas, 5 pass., 6 cylinder.

THE PRICES ARE RIGHT.
COME TODAY.
OPEN SUNDAY.

COLE MOTOR CO.
2323 MICHIGAN-AV.
Calumet 2323.

PAIGE

SUNDAY SPECIALS

BUICK 1914 TOURING.
DETROITER 1915 TOURING.
OVERLAND 1916 TOURING.
CADILLAC 1913 TOURING.
CADILLAC 1914 TOURING.
HAYNES 6 CYL. 7 PASS.
CHEVROLET 1914 TOURING.
OAKLAND 1915 SPEEDSTER.
LOZIER 4 AND 6 CYL. TOURING.
CHALMERS 1915 TOURING.
CHANDLER 6 CYL. TOURING.
PIERCE-ARROW 6-38 LIMOUSINE.
AND MANY OTHERS.

PRICES RANGE FROM $200 UP.

These cars overhauled, repaired, and covered by the famous
BIRD-SYKES "MONEY BACK"
sales plan, absolutely guaranteeing used cars to be satisfactory or money refunded.

ALL MODEL PAIGE CARS ON HAND AT ATTRACTIVE PRICES.

TERMS IF DESIRED.

SEND FOR USED CAR BULLETIN.

BIRD-SYKES CO.
2215 MICHIGAN-AV. CALUMET 6060.
OPEN SUNDAY. RUSSELL SYKES.

REAL BARGAINS—CASH OR TERMS—TOURING CARS:

Cadillac 8	$1,050	Pullman, 1914	$ 550
Hudson 6-40 cab.	850	Marmon, refin.	600
Overland 6	700	Cole, 1916	700
Jeffery Sedan 4	700	Paige, refin.	390
Overland, 1916	450	Saxon 6, refin.	550
Kissel, refin'd.	450	Max., '15, refin.	385
St'deb'k'r, 1914	400	Max., '14, refin.	250
Franklin	550	Overland, 1914	
Chevrolet 1916	550	refin.	215
New Era, new	350	Mitchell 6	275
Overland	195	Studebaker 25	250
Marion, starter	375	Overland, refin.	200
Overland, start.	350	Roadster	175
Paige, compl.	195	Chalmers dab.	700
Studebaker 25	250	Regal, undersl.	225
Overland, refin.	200	Little New'bout	195
Studebaker 20,	175	Chalmers 6-36	750
Hudson, refin.	750	Regal, undersl.	225
Hudson, 6-40	650	Little New'bout	195
Paige 6, refin.	750	Overl., wire wh	500
Howard 6, refin.	600	Studebak'r cou.	550
Studebaker, 6	425	Halliday racer,	250

50 OTHER BARGAINS.

Auto Exchange

940-44 N. Clark-st.
Superior 4555-6321.

DAN CANARY

I can give you the BEST VALUE for the money YOU WANT TO PAY for a GOOD USED CAR.
I personally examine every car taken in exchange.
You get an honest record of the car you buy.
All standard makes to select from.

DAN CANARY,
1414 Michigan-av.
Telephone Calumet 9073-6074.
OPEN SUNDAY.

1917 TOWN CAR ON LIGHT SIX CHASSIS
Of this make. AMESBURY body, panels aluminum; finest possible coach work and high grade construction throughout. We have a brand new sample car on show at an attractive price. It's the smartest thing on the street. Cost $2,475, and you can get a car while concession at this one job we own for floor.
Address T M 388, Tribune.

CADILLAC "8".
We now have on sale a rebuilt and specially refinished 7-pass. touring car. The body is painted Dietrich rich maroon, the wheels dark carmen; body is striped to the wheels; the top has been renewed and the car is like new; equipment and car is complete; a Foster Rebuilt Guaranty goes with this car. Price $1,500.
CADILLAC AUTOMOBILE CO. OF ILL.
1301 Michigan-av. Calumet 4841.

INVEST MEN, TAKE NOTICE—I HAVE A Thomas limousine and touring body which can be sold at sacrifice price; practically new tires and 1 extra; elec. lights, high tension, Bosch magneto, Strosberg carburetor, etc. Price, $375. W. J. GALLAGHER, Business phone, Cal. 5108. Residence phone, Calumet 3664.

MODEL 86 CLOVER LEAF 4 PASS., 6 cyl. 2-door sedan; like new; run less than 1,000 mi.; with the following equipment: body painted gray, with green wheels; 2 extra tires, Sweeney Seng switch, spotlight, fenders, shock absorbers, luck and chain, carburetor, tire covers, tool box. Ph. Normal 8695.

BEST BUY IN TOWN.
1916 4 cyl. Cole, divided front seats, 7 pass.; has all the equipments; has been run less than 4,000 miles; looks, runs and is like new. $750 cash. 6727 Evans-av. Woodlawn 265, 2d apt.

WE MUST SELL FOR CASH OFF TAKES MY 7 passenger 1915 Overland Model 80, new tires, good tires, 1 extra, bumper and shock absorbers; action to secure this exceptional bargain. GEORGE FISK, 5006 N. Clark-st. Ravenswood 2329.

1914-1915 5 PASSENGER REGAL, electric lights and starting, shock absorbers, mechanical condition perfect; $375. Call Sunday 4167 or address A Y 240, Tribune.

YOU CAN'T AFFORD TO OVERLOOK THIS special offer; We have a Brougham and Limousine, brand new. The most popular car in America. Address B C 385.

CADILLAC—SACRIFICE 1916 7 PASSENGER touring car; looks like new. $1,300 cash; 1913 Overland touring, A1 condition, $375 cash. 1915 Cadillac, IN A1 condition, $700 cash. 6330 Michigan. Write for Our Bulletin.

1916 7 PASSENGER, RUN 2,000 MILES; Silver Stayer utility, veteran type; mechanical cond.; cash only. Address A 1 Tribune.

FOR SALE—5 PASS. WITH NEW CONVERTIBLE top; car like new; Indian top; car 2 years old; cheap for quick sale. 4535 S. Ashland. Yards 3309.

FOR SALE, $300; EXCELLENT 1914 OVERLAND touring; electric lights and starting; 5 good tires; $300 cash or terms. Douglas 6118 or 341 E. 38th-st.

AMERICAN 4 PASS. TRAVEL-ALL; new tires, price 12,000 miles; 1914 motor, fine condition. Tel. H. S. COOK, office or Diversey 0062.

WILSON ROADSTER, 1915; $500 TAKES $1,550. Fine condition. New latest equipment. Phone today or Sunday. Franklin 1363. Mr. Morrison.

FOR SALE—ABBOTT DETROIT—ALL NEW and tested and overhauled. If taken at $450; cash or terms. 4549 Washington-blvd.

FOR SALE—STEAMER, PERFECT RUNning order; tires like new; $425 takes it. Terms for some cash. Inquire 3088 Sheridan-av. Ph. Humboldt 8686. JUDGE.

FOR SALE—ELECTRIC LIGHTS, starting, generator, magneto; motor 1st class shape; $375. Monroe 6193, 3093.

FOR SALE—PREMIER, 7 PASS. TOUR. EXCEL. condition, new paint, good tires, very fast; $1,000. 4414 Ridgewood-ct. Humboldt 7487.

FOR SALE—MOLINE KNIGHT, LIKE NEW; 7 pass.; DIAMOND T TOURING CAR; real bargain; act quick. 1417 Washington-blvd.

FOR SALE—SCOTT CYLINDER, 7 MOS. OLD, A1 condit., good reason for selling. 4004 Hyde Park 4972.

FOR SALE—1914 CHEVROLET 490 TOURING car; like new; a snap. Phone Irving 5538. Call 5239 Eastwood-av.

FOR SALE—1916 CHEVROLET 5AT, OR 490 touring, good as new; $400 cash or terms. 538 N. Sacramento-blvd.

FOR SALE—1916 STUDEBAKER 4D 17 TOURING CAR, PERfect running motor, original paint, like new tires. Phone Drexel 6518.

FOR SALE—1915 5 PASS. PAIGE, WIRE wheels, 1 extra, like new car in very fine condition. Address B C 3883, Tribune.

FOR SALE—5 PASS. CAR, TOURING AND TRUCK body, good cond., cheap. Hyde Park 7336.

FOR SALE—1913 5 PASS. AUTO, $150. 1903 Belmont-av. 3d apt.

FOR SALE—1916 DODGE; DEMONSTRATor, practically new tires, one extra, spotlight, bumper, radiator cover, complete set of tools; one year free service. DODGE AGENCY, 2813 S. Halsted-st.

FOR SALE—PRACTICALLY NEW 1917 KISsel-Kar, touring 100 Pt. Six. Run less than 3,500 miles. Gibraltar body, specialist upholstery, electric lights, etc. Call 703, 108 N. Michigan-av., or Phone Rand. 847.

NO REASONABLE OFFER REFUSED—1916 Lexington four, ex-client condition, 5 extra tires, spare carriers; other extras; snappy looking, fast and powerful. Drexel 7419.

1915 FORD TOURING, EQUIPPED WITH wire wheels and Splitdorf magneto; in perfect condition. Drexel 7833. Rear 825 E. 43d-st.

12 MONTHS' TIME.
On this basis I will sell you any make of car, Fords included. No extras or bonus. Best plan in city. Address A T 492, Tribune.

FOR SALE OR EXCHANGE—USED GAS and electric automobiles; cash or on time; will take improved or unimproved real estate. Rienzi Garage, 554 Diversey-pkwy.

MUST SELL 6 CYL. 1916 OVERLAND, 7 pass.; perfect mechanical condition; paint and tires like new; consider small car as part payment. 3 BREER. Superior 3088.

FORD, 1915, FIRST CLASS CONDITION; newly painted; $240. J. COHEN. Phone Drexel 8558.

1917 BUICK, 6 CYL., NEARLY NEW; FULly equipped. Fullman Auto Co., 1450 Michigan-av. Open Sundays.

ROADSTER—1916 CHEVROLET, IN EXCELlent condition. Act quick. Fullman Auto Co., 1450 Michigan-av. Open Sundays.

MAXWELL, 1916—STARTING AND LIGHTing system; fully equipped; bargain. 1450 Michigan-av. Open Sundays.

WILLYS-KNIGHT, 1916, 5 PASS., LIKE NEW. Big sacrifice. 1450 Michigan-av. Open Sundays.

1915 FORD, 1914 FORD TOURING CAR; first class condition. 4238 N. Lawndale. Irving 6633.

1915 AUTO, 5 PASS., 6 CYL., ELEC. starter, lights; $375. Address M 177, Tribune.

WESCOTT, MODEL 42, APPEARANCE AND mechanical condition good; best offer. Monroe 919.

FOR SALE—NEW PAIGE 7 PASS., SLOPED windshield, winter top, fully equipped. CHAS. McKIBBEN, Drover 4843.

5 PASS. CAR, TOURING AND TRUCK body, good cond., cheap. Hyde Park 7336.

1913 FORD, 1914 FORD TOURING CAR; 1 owner; fine shape; $300 cash or terms. 1414 Michigan-av.

1916 DODGE TOURING CAR FOR SALE, EQUIP'D with Wardsworth all season top, also summer top; fully equipped with standard accessories and in excellent mechanical condition. Address B D 239, Tribune.

6 CYL. 1916 OVERLAND 7 PASS. TOURING car, A1 mech. cond., snap for $400. Apply 840 E. 43d-st. Douglas 6118. NELSON & LEE MOTOR CO.

MUST SELL FORD ROADSTER, SNAP, 4050 Wilcox-st. Phone Van Buren 1751.

1916 DODGE DEMONSTRATOR, practically new tires, one extra, spotlight, bumper, radiator cover, complete set of tools; one year free service. DODGE AGENCY, 2813 S. Halsted-st.

FOR SALE—PRACTICALLY NEW 1917 KISsel-Kar, touring 100 Pt. Six. Run less than 3,500 miles. Gibraltar body, specialist upholstery, electric lights, etc. Call 703, 108 N. Michigan-av., or Phone Rand. 847.

NO REASONABLE OFFER REFUSED—1916 Lexington four, ex-client condition, 5 extra tires, spare carriers; other extras; snappy looking, fast and powerful. Drexel 7419.

1915 FORD TOURING, EQUIPPED WITH wire wheels and Splitdorf magneto; in perfect condition. Drexel 7833. Rear 825 E. 43d-st.

12 MONTHS' TIME.
On this basis I will sell you any make of car, Fords included. No extras or bonus. Best plan in city. Address A T 492, Tribune.

FOR SALE OR EXCHANGE—USED GAS and electric automobiles; cash or on time; will take improved or unimproved real estate. Rienzi Garage, 554 Diversey-pkwy.

MUST SELL 6 CYL. 1916 OVERLAND, 7 pass.; perfect mechanical condition; paint and tires like new; consider small car as part payment. 3 BREER. Superior 3088.

FORD, 1915, FIRST CLASS CONDITION; newly painted; $240. J. COHEN. Phone Drexel 8558.

1917 BUICK, 6 CYL., NEARLY NEW; FULly equipped. Fullman Auto Co., 1450 Michigan-av. Open Sundays.

ROADSTER—1916 CHEVROLET, IN EXCELlent condition. Act quick. Fullman Auto Co., 1450 Michigan-av. Open Sundays.

MAXWELL, 1916—STARTING AND LIGHTing system; fully equipped; bargain. 1450 Michigan-av. Open Sundays.

WILLYS-KNIGHT, 1916, 5 PASS., LIKE NEW. Big sacrifice. 1450 Michigan-av. Open Sundays.

1915 BOYS 1914 FORD TOURING CAR; first class condition. 4238 N. Lawndale. Irving 6633.

1915 AUTO, 5 PASS., 6 CYL., ELEC. starter, lights; $375. Address M 177, Tribune.

WESCOTT, MODEL 42, APPEARANCE AND mechanical condition good; best offer. Monroe 919.

FOR SALE—NEW PAIGE 7 PASS., SLOPED windshield, winter top, fully equipped. CHAS. McKIBBEN, Drover 4843.

5 PASS. CAR, TOURING AND TRUCK body, good cond., cheap. Hyde Park 7336.

1913 5 PASS. AUTO, $150. 1903 Belmont-av. 3d apt.

FOR SALE—1916 CHEVROLET 5AT, OR 490 touring, good as new; $400 cash or terms. 538 N. Sacramento-blvd.

FOR SALE—1916 STUDEBAKER 4D 17 TOURING CAR, PERfect running motor, original paint, like new tires. Phone Drexel 6518.

FOR SALE—1915 5 PASS. PAIGE, WIRE wheels, 1 extra, like new car in very fine condition. Address B C 3883, Tribune.

FOR SALE—5 PASS. CAR, TOURING AND TRUCK body, good cond., cheap. Hyde Park 7336.

FOR SALE—1913 5 PASS. AUTO, $150. 1903 Belmont-av. 3d apt

BUSINESS CHANCES.

ACME BAKER'S OVEN—FOR SALE—WITH everything needed for bakery. 224 W. 69th-st.

ADVERTISE—25 WORDS IN 100 MONTHLIES, $1; 108 weeklies, $2.50; 40 Sunday papers, $10. COPE AGENCY, St. Louis.

ADVERTISERS, SEND FOR OUR REASONS WHY WE CAN SELL BETTER PRINTING FOR LESS MONEY.

IT IS FREE FOR THE ASKING.

We will also send you our Standardized Price List of your average printing requirements. You will find it handy. Call, phone, or write.

ERNEST L. FANTUS CO., PRINTERS, 325 S. Dearborn-st. Telephone Harrison 8247.

ADVERTISERS, MAIL DEALERS — OUR advertising guide gives rates, circulation of 3,000 different publications; includes 30 mail order plans. Sent complete, free. Or phone for representative. Harr. 8247. Dearborn Advertising Agency, 325 S. Dearborn-st., Chicago.

ADVERTISING ADVICE—TO GET AGENTS, salesmen, sell land or secure investors use Classified Advertising. See sample rate list, page 9, Classified Telephone Directory. Our 96 page catalog, "Facts That Pay," sent free. Dearborn Adv Agcy., 331 S. Dearb n Har. 8687-8.

ADVERTISING OR BOOKLET WRITING done by editor technical journal, who has had considerable experience in writing advertising literature. Address P F 121, Tribune.

AGENCY WANTED—CLEVER SALES ORganizer and manager, experienced advertiser, good offices, and the know-how of getting business, wants an article saleable to wholesale and retail trade, through agents, mail order, and European connections. C. Lake, 10 S. Dearborn-st., Room 808.

AGENCY WANTED FOR PACIFIC COAST; must be live selling line; will carry stock if necessary; have ample means to finance; line must be right. Reply mail only. Geo. Jordan, care W. F. McCarthy, 66 W. Washington-st.

AGENCY—WANTED: A SPECIALTY; HAVE capital and office; manufacture preferred. Address J 416, Tribune.

ACCESSORIES, TIRES, VULCANIZING—Fine location; cheap rent; fully equipped; price $700. Address S G 400, Tribune.

AUTO REPAIR SHOP—FULLY EQUIPPED fine location, S. Side, $2,500 cash. Address J 349, Tribune.

AUTO REPAIR SHOP—WANTED—PREFER S. S. Address M 342, Tribune.

BANK—FOR SALE—IN WISCONSIN; A money maker; capital $10,000. JACOB SACKER, Bank Broker, St. Paul, Minn.

BAKERY FOR SALE — NORTH SIDE, well located; good outfit; partner could or agree; cannot handle by myself; will sell what I have invested; average $60 daily profit; answer unless you have money and good business. Chance for good baker or party who understands delicatessen business. Address M 247, Tribune.

BAKERY—SELL S. SIDE WHOLESALE RE-tail bakery; owner retiring; good store trade, automobile, horse, wagon, machinery 70-380 daily; retiring; $5,000; property optional. Address M 239, Tribune.

BAKERY AND DELICATESSEN—FOR SALE —Suitable for baker and wife or two sisters; old estab. stand; sacrifice acct. other business. Address M 342, Tribune.

BAKERY—FOR SALE—ON ACCT. SICKness; up to date, N. S.; long lease; worth a fortune; $1,800 monthly business; price $4,000; cash or terms. 6042 Centerfield.

BAKERY—FOR SALE—MUST BE SOLD AT once; located in rapidly growing section; fine opening for good baker. 6902 Stony Island Blackstone 3501.

BAKERS, ATTENTION—STORE TO RENT—Just completed; 500 new apts.; N. W. Side; no competition. Address M 248, Tribune.

BAKERY—WELL EQUIPPED, in live railroad town in Rosebud country; address JACKSON BROTHERS, Dallas, S. D.

BAKERY—FOR SALE—FIRST CLASS, IN A live manufacturing suburb; well established trade. Address B A 460, Tribune.

BAKERY AND DELI. OPENING; OLD stand, at 1910 E. 51st-st.; rent $50. See us. Comfort Realty Co., 1111 N. Dearborn-st.

BARBER SHOP—IN HOTEL; 2 CHAIR; chairs; doing a fine business; reason, going further business. SILVEY & COX, Laporte, Indiana.

BARBER SHOP AND POOLROOM—FOR Sale—Only one in town; no competition. Box 102, Russell, Ill.

BARBER SHOP—BILLIARDS COMB—FIN ish outfit; payng bus.; guar. $100 week; man; owner. Address H 421, Tribune.

BARBER SHOP—FOR SALE—2 CHAIRS; best in city; transfer corner; investigate. L. W. Smith, 74 E. 71st-st.

BARBER SHOP—2 CHAIR FIXTURES, good location. 5747 W. 12th-st., Cicero, Ill.

BARBER SHOP—SOUTH SIDE; 3 CHAIR white outfit; rent $30; steam heat; time payments. PAIDAR & CO., 1129 Wells-st.

BARBER SHOP—CHAIR, S. J. RENWICK, 1 ECKL, 8434 Commercial-av., Chicago.

BARBER SHOP—FOR SALE—BEST LOCAtion on Broadway. Address J 225, Tribune.

BARBER SHOP—3 CHAIRS; EVERYTHING complete; $300. Bargain. 3500 Halsted.

BARBER 3 CHAIR SHOP—NORTH, OPP. L Sta., $275. Address M 330, Tribune.

BEAUTY PARLOR—EST.; FINE LOCAtion; fully equipped, latest designs; 4 operators; monthly profit $125; lease, rent; owner retiring. Address B 307, Tribune.

BEAUTY AND ART SHOP—FOR SALE—Long established; bargain; loop; no dealers. Address B C 324, Tribune.

BEAUTY PARLOR—FOR SALE—EST. 15 yrs. in S. Side; good reason for selling. Address B D 108, Tribune.

BEAUTY PARLOR—SACRIFICE; RETIRing; 16 S. Crawford-av., nr. Madison-st.

BEAUTY SHOP—ESTABLISHED 1907; high class patronage. 3147 Logan-blvd.

BILLIARDS, GUNS—N. W. S.; TRANS. fer; rent $30; space for laund., mgr., ets., etc.; tables, fixt.; come and see; 3 ces owner Sat. or Sun. 3142 N.California-av.

BILLIARD PARLOR—8 TABLES, FINEST equipment; doing exc. business. 7550 W. North-av.

BILLIARD HALL — FOR SALE—CHEAP; good loc.; good paying place. 640 N. Dearborn-st.

BOARDING STABLE—NEAR JACKSON AND Robey; est. 30 yrs.; 60 boarders; must sell at once; illness; give long lease to responsible party. Address J 92, Tribune.

BOARDING HOUSE—BUSINESS AND 2 yr. leasehold; W. Side; excellent returns; bargain for cash; must sell; reason, sickness. Address F 97, Tribune.

BOOK AND SCHOOL SUPPLY BUSINESS—A small, well established firm, inc., under the laws of Illinois; give long lease and expect a safe and reliable man with $3,000 to $5,000 to become an active partner in the business; unquestionable reference and expect same. Address B B 268, Tribune.

BOOKBINDERS, ATTENTION—SMALL EST. business for manufacture flexible glues, trade paste, etc.; owner has other business; equipment; steam boiler, kettle, etc.; bargain, $600. Address S 577, Tribune.

BAR FIXTURES—FOR SALE—OR ALL FIXtures and equipment now installed for going concern. Ideal location, center of loop district. Great opportunity for small-investment. Address M 242, Tribune.

CAFETERIA—FOR SALE—ONE OF THE best known in city and will make most enticing terms; quick sale desired. Address 159, Tribune.

CAFETERIA FOR SALE—ON BUSIEST CORner outside of Loop; established three years; steady trade; no agents. ADDRESS J 400, TRIBUNE.

CAFE, LUNCH—FOR SALE—SMALL; must establish trade; sickness; other lines leave climate. Address J 311, Tribune.

CANDY KITCHEN—BEST LOC.; MILWAU. ke; owner has stores, unable to handle so h; good stand; big profits; rent; 3 r. lease; value $1,000; price $700; $500 ca h, balance $10 month. Call 1st 3-9 a. and p. m. Mutual 2881, Milwaukee.

CANDY, CIGAR, PAPERS, ICE CREAM—Only one in neighborhood; up-to-date store; computing scale, slicing machine; 4312 22d.

CANDY—STORE AND ICE CREAM PARLOR for Sale—Good location; long lease. North Side. Address J 425, Tribune.

CANDIES, CIGARS—FINE COR., OPP. SCH. no opp.; gold mine for candy mfr.; rms. also, large shop rm.; barg. $20 N. State.

CANDY, CIGAR AND NOTION STORE—FOR Sale. 2503 Cortland-st.

CAPITAL — WELL EDUCATED YOUNG gentleman with $10,000 may become half owner in high class prosperous business; good drawing account; probable annual profits 50%; acquire thorough knowledge of corporate and commercial business; give phone. Address H 390, Tribune.

CAPITAL—HAVE PATENTED ARTICLE OF unusual merit and want party with $5,000 to join me in producing. Address B B 569, Tribune.

CAPITALISTS, ATTENTION—WANT TO meet a man with $25,000 who will finance the purchase of a tract of land underlain by an enormous chemical deposit. Am now of organizing a company to develop same. Address J 536, Tribune.

CAPITAL — WANTED AM LOOKING FOR small going manufacturing concern with more orders than can handle. Would invest up to $3,000 in sound proposition. 1 meat business. Address J 547, Tribune.

CAPITAL—WILL RAISE CAPITAL FOR cash selling stock on commission basis. B. BURNS CO., Inc., Suite 201, 25 N. Dearborn-st.

CAPITAL—WILL PROMOTE NEW CORPOration and sell their stock on commission basis. BURNS CO., Inc., Suite 201, 25 N. Dearborn-st.

CAPITAL—WE WILL FURNISH CAPITAL and location for new or established manufacturing business. Address Community Development Company, Terre Haute, Ind.

CAPITAL—WILL INVEST ABOUT $2,500 in live manufacturing business selling mfg. trade; chemical line preferred; can handle cash end. Address H 238, Tribune.

CAPITAL RAISED FOR GOING CONCERNS who need additional capital for expansion or business. Address X K 125, Tribune.

CAPITAL—WANT PARTY WITH $2,000 to assist in promotion of big industrial proposition. Address J 344, Tribune.

CAPITAL—FINANCIAL MAN WITH COUNtry clientele is open for good stock issue to sell. Address B B 298, Tribune.

CAPITAL—RELIABLE MAN WILL INVEST $2,500 or more actively in going paying business. Address J 480, Tribune.

CAPITAL FURNISHED THROUGH SALE of stock by established concern with large clientele. Address H 147, Tribune.

CAPITAL FURNISHED FOR ESTAB. BUSIness. No brokers or schemers. Address J 418, Tribune.

CAPITAL—STOCK SALESMAN WANTS IS sue to sell; clients. Address J 331, Tribune.

CAPITAL FURNISHED THROUGH SALE OF stock. Address J 83, Tribune.

CAPITAL—WANT GOOD STOCK ISSUE TO sell. Address J 267, Tribune.

BUSINESS CHANCES.

CAPITAL $10,000

buys controlling interest in $50,000 Illinois corporation, established business, going concern, manufacturing food products, sold direct to farmer; profits large; big demand; sales force trained and established; orders pouring in; factory well equipped; products carry highest indorsements ever given; chance of a lifetime for right party; Gentile only; strictest investigation. Address A Y 152, Tribune.

CAPITAL—SUCCESSFUL GOING CORPORATION wants live, energetic man with $1,000 or more capital, in each state, to join in forming local sales company controlling wonderful, new lowest price, high grade CABINET phonograph on market. Contracts already made prove big possibilities for quick money. Fullest investigation invited. State age, exp., capital at command; strict confidence. Address J 327, Tribune.

CAPITAL—WANTED—ASST. TO GEN MGR. of sales dept. in large railroad equipment co.; must have from $25,000 to $50,000 and decide at once; acquaintance with high officials of big railroad cos. important; talk business; promoters without the above amount of cash capital stay away. W. H. BARKER, Great Northern Hotel, Saturday only.

CAPITAL—MAN WITH $25,000 TO HELP finance big development land proposition; large profits assured; your money secured by title; double the value in one year; opportunity of a lifetime to get in on the ground floor on a big deal; don't answer unless you have the money. Address J 274, Tribune.

CAPITAL—A GROWING CONCERN WISHES to get in touch with $ or 4 men having $5,000 to $40,000 each to finance manufacture of a patented machine; established market; not a stock selling proposition; only men of ability and willing to exchange best references will be considered. Address A Y 104, Tribune.

CAPITAL—WILL BUY EST. BUSINESS; $10,000; no stocks, fakes or corpses; detail. Address H 230, Tribune.

CIGAR, CIGARET, AND STAT. STORE—Best loc., S. S.; clears $200 mo. net; mahog. fixtures; to quick buyer; must leave April 1. WILKINSON, 907 E. 55th-st.

CIGAR, CONF., AND ICE CREAM PARLOR —Fine residence district; 1 block from large school; doing good business; best reasons for selling. Sunny, 3532 4645 N. Clark-st.

CIGARS, TOBACCO, PERIODICALS, STAtionery, Notions—For Sale—Fine fixtures; must sell, sick; sickness. Call Sunday or evenings. W. S. P., 1150 Belmont-av.

CIGARS, STATIONERY, NOTIONS—FIRST class North Side transfer corner; good location for drug store. Address J 438, Tribune.

CIGAR, CONF., MAG., AND DEL. — MUST sell; help gone; bargain; cheap rent; fine location. 3557 Colorado-av.

CONFECTIONERY STORE—FOR SALE—Next to largest theater on W. Side; bargain. 3842 W. Madison-st.

DAIRY FARM—45 MIN. FROM LOOP; 16 Guernsey cows; 6 can milk route; horses, wagons, machinery, etc.; lots of fruit trees; $3,000 handles. Address J 329, Tribune.

DELICATESSEN STORE—ONE OF THE best, located in residential district, and surrounded by large apt. bldgs.; N. W. Side; steam heater, refrigerating machine, electric heat slicer, McCray icebox, etc.; large, fresh stock; invoice over $900; must sell quick to settle estate; will take $650 cash; part time; rent only $25 with 4 nice living rms. No opposition whatsoever. If you want a good store, and can save yourself. Also Sunday all day at 4071 Elston-av., 1 blk. north of Irving Park-blvd.

DELICATESSEN, FANCY GROCERY, HOME Bakery; finest modern equipment; well located store on N. S. doing $2,000 monthly; clearing $60 weekly; can be substantially increased by competition; a chance rarely offered; price $2,800. Address J 253, Tribune.

DELICATESSEN, LIGHT GROCERY BAKery goods—Thickly settled; rooming house district; one owner 9 years; cheap rent; steam heat; living rooms and bath; price $450; easy terms. Open Sunday. 3297 Cottage Grove.

DELICATESSEN—ACCT. OTHER BUS. WILL sell finest fixtures, stock, incl. slicer, comp. scales, refrig. showcases, meat block, ice box, counter, shelving, equip., reas.; can move. 943 Harrison-st. Oak Park, Garf. L.

DELICATESSEN AND GROCERY—ONE OF the finest and best paying on west side; in thickly settled and rooming house district; make $30 a week with room flat; would take auto and cash. Address 4440 Lincoln-av.

DELICATESSEN, LIGHT GROCERY—BEST paying; West Side; est. years; large stock; fine fixtures; fine dining room; 4 living rms.; pays $500 a year. Rooms 623 S. Kedzie.

DELICATESSEN—HIGH GRADE; NORTH Shore; large stock; fine location; good business; price $2,500 cash. Address G 282, Tribune.

DELICATESSEN—CHEAP, ON 2 TRANSFER corners; $30 rent; rent $16, with living rms. 217 S. Paulina-st.

DELICATESSEN-FISH STORE—OLD EST. for best cash offer, at once; cash trade. 1708 Lincoln-av. Lincoln 4056.

DELICATESSEN, GROCERY—FOR SALE—Light living rooms; old stand. 4921 N. Clark-st.

DELICATESSEN AND BAKERY STORE—For Rent—Established business; next to N. W. L sta. Address H 202, Tribune.

DELICATESSEN, FISH MARKET—REAL bargain; will sell cheap. Tel. Melrose 5341.

DELICATESSEN AND GROCERY STORE—For Sale—N. Side. Address J 554, Tribune.

DELICATESSEN—FOR SALE—3142 COTtage Grove-av.

DENTAL OFFICE—

An opportunity for a live, energetic person in first class dental offices; 2 chairs; established; modern equipment; $1,200; reason for sale; will sacrifice on account of sickness. Address A Y 130, Tribune.

DENTAL OFFICE, PRACTICE AND equipment for sale in a live neighborhood; will dispose of same at low figure. Dandy proposition to right party. 2634 North-av. Humboldt 4012.

DENTIST ATTENTION—GOOD LOC., BLDG just completed. To Rent. Office with apt. if desired. N. W. Side. 500 new families. Investigate. Address J 280, Tribune.

DENTAL OFFICE—FOR SALE—BEST LOcation; retiring. Address J 170, Tribune.

DENTIST ATTENTION—WEST SIDE office is for sale. Dr. M., 907 Stewart Bldg. Central 462.

DEPARTMENT STORE WILL SUBLEASE space for ladies' furnishings, shoes and ready to wear departments. Growing business. Good N. Side locality. Fine chance for live, responsible party. For terms, etc., address B A 473, Tribune.

DEPARTMENT STORE—OPPORTUNITY— Est. N. Side, Chicago; requires $7,000 to $12,000. Address A Y 131, Tribune.

DRESSMAKING ESTABLISHMENT FOR Sale—Including carpets, hangings, and furnishings; 2 years' lease, ex-client downtown location; retiring from Chicago. Address A T 598, Tribune.

DRESSMAKING PARLOR AND SHOP—Space for rent, only $18 mo.; recent occupant moved to larger quarters; finest chance for ambitious dressmaker or modiste. J. C. SAMPSON, 944 E. 43d-st.

DRUG STORE—THE OPPORtunity that knocks but once. Grab it quick! Eighteen thousand last year. Will do 25M; invoice. MACHEN, 1919 E. 71st. Blackstone 853. CASH.

DRUG STORE—IN THICKLY POPULATED foreign neighborhood; owner intends practice medicine; reasonable to right party. Address J 533, Tribune.

DRUG STORE—FOR SALE—WILL SELL cheap for cash or trade; up to date; rent $950 a month. Address J H 316, Tribune.

DRUG STORE—FOR SALE—$4,500 OR INvoice; low rent, long lease; account of sickness; a bargain; well paying store. Address J 317, Tribune.

DRUG STORE—FOR SALE—IN NORTHERN Michigan; established four years; owner dead; invoice $3,500; bargain. Address H 300, Tribune.

DRUG STORE—LIVE, GROWING AMERican neighborhood on prominent car line; unusual proposition. Write ED FINN, 6313 Champlain-av.

DRUGGIST WANTED FOR GOOD PROPOSItion; will sell or part interest; have 2 large stores; help is my trouble; investigate. Address B D 229, Tribune.

DRUG STORE—FOR SALE—4 BLK S. SIDE L station; bargain for quick sale; owner going into other business. Address X K 125, Tribune.

DRUG STORE—MUST SELL; ESTABLISHED 18 years; W. Side; good business; bargain. Address X G 580, Tribune.

DRUG LOC. TO RENT — FINEST COR. North, opp. L Sta.; reas. Address M 328, Tribune.

DRUG STORE—FOR SALE—W. SIDE; WILL sell for little cash. Address A Y 133, Tribune.

DRUG STORE—FOR SALE—N. SIDE; OLD estab.; have lease; other bus.; no agents. Address X G 391, Tribune.

DRUG STORE FOR SALE — CHEAP; GOOD stock; cheap rent. Corner Ogden-av. west of Douglas Park. Address J 132, Tribune.

DRUG STORE—FOR SALE—ONLY ONE ON good transfer cor. Address G 280, Tribune.

DRUG STORE STOCK AND FIXTURES—Rohn Drug Co., 47th and Indiana.

DRUG STORE—8 SIDE COR.; MUST SELL; RAY [Robert Stevenson], 22 E. Lake-st.

BUSINESS CHANCES.

HOTEL—HAVE HOTEL FOR SALE—36 RED-rooms, brick building; all nicely furnished; $2.50 per day house; best hotel between St. Louis and Chicago on the C. & A. railroad; country seat; net income above all expenses $5,000 per year; will sell cheap if sold soon. J. W. KING & SON, 418½ E. Washington-st., Springfield, Ill.

HOTEL—37 ROOM; NR. N. W. L. exp. sta.; run. water every room; have out of town proposition and will make price and terms to quick buyer; long lease; clearing $250 month. Please state your phone no. Address A N 472, Tribune.

HOTEL—FOR SALE—S. SIDE FAMILY HOtel, 20 rooms, on Prairie-av.; circumstances compel me to dispose of my equity; rents for $125 per mo.; will make big sacrifice; need cash at once. Address G 179, Tribune.

HOTEL—FOR SALE—HIGH CLASS NORTH Side apt. hotel; very choice location; will sell furniture and give long lease on the bldg. for the right party; rents now for $45,000 per yr.; expenses $12,000 a yr. Address B C 317, Tribune.

HOTEL—FOR SALE—$5,000 A YR. TO BE made in newly furnished family hotel; profit 30 pct. of investment; best of locations and trans.; good reasons for selling; terms reasonable. Address B D 598, Tribune.

HOTEL—SUCCESSFUL BUSINESS FOR years; location and lease best in Chicago; $16,000 cash, personal property. Offer considered or good real estate in exchange. Address A T 542, Tribune.

HOTEL—WITH BAR—FOR SALE—DOING good business; reasons for selling. For particulars address H. E. FLICK, 2322 S. Adams-st., Peoria, Ill.

HOTELS FOR SALE—

40 TO 250 ROOMS; CITY AND COUNTRY. JOHN C. STERCHIE & CO., 82 W. Wash'n.

HOTELS — FOR SALE—ON ACCT. OF death; well established, money makers; big easy terms. Chas. H. Bevis, Fox Lake, Ill.

HOTEL (70 ROOM) AND BAR BUSINESS for sale. Ray Hotel, Peoria, Ill.

ICE CREAM FACTORY — LARGE ESTABlished business; modern equipment; will pay for itself any season; best summer town in Michigan; sell business, equipment, and real estate, or separately. Call upon or after 5, 909 W. Taylor-av., Apt. B 3. Phone 6600 Oak Park.

ICE CREAM, FRUITS, ETC. STORE TO Rent—Will lease; 1200 seats; Apollo theater, Crawford and North-aves.; bowling alleys, billiards, 2d floor. Money maker. Main 1846.

ICE CREAM PARLOR, CONFECTIONERY— Busy transfer corner; est. business; $5,000. Inquire 1225 Milwaukee-av.

ICE CREAM PARLOR, LUNCH ROOM— Must sell; splendid location; well established; $600. 1 BLUE ISLAND.

ICE CREAM PARLOR AND CANDY STORE— For Sale—Cheap. 4058½ W. 26th-st.

INVESTMENT—GUARANTEED INCOME Milk and cream very high. We own the only patent in United States and successfully manufacturing substitute for cows' cream; money making proposition; we want brainy men to organize companies to manufacture at Indianapolis, Cincinnati, Cleveland, and other cities. Call at factory, 1434 Fullerton-av. Obtain particulars. Cocoa Cream Co., 20 E. 12th-st.

INVESTMENT—A MAN MANAGER WHO will invest $10,000 in a going time payment plan business, balance out of profits; contracts now in force about $13,000 and assets are about that amount; all net; will net $45,000 more; forceful manager can turn all into cash in say, seven months' time; highest bank references given and expected. Address F 63, Tribune.

INVESTMENT—$25,000 WILL BUY ESTABlished department store in best growing outlying district in Chicago; good clean stock; owners wish to retire; big opening for thorough business people; do not reply unless you can furnish the capital. Address B A 472, Tribune.

INVESTMENT—A WELL KNOWN RETAIL furniture corporation has for sale a pct. interest in its property; it is $ 1 will stand full investigation; no brokers. Address B B 153, Tribune.

INVESTMENT—WILL LOAN $1,000, SECured, put in my time three days a week; some estab. bus. and take salary. Full particulars or no reply. Address J 438, Tribune.

INVESTMENT—

Man wanted to invest $4,000 in a foundry and become active. Apply in person. 7330 South Chi cago-av.

INVESTMENT—PARTIES WITH $1,000 TO $25,000 to invest in industrial manufacturing offering permanent income to conservative investors. Address J 410, Tribune.

INVESTMENT—OPPORTUNITY FOR HONest man to take active interest in high class mfg. Co.; capital required, $5,000; no brokers or schemers. Address J 409, Tribune.

INVESTMENT—WILL INVEST UP TO $50,000 in live proposition, take reasonable risk; describe. Address B C 267, Tribune.

INVESTMENT—$300 CASH WILL BUY interest in safe, worthy enterprise having promising future. Address G 174, Tribune.

INVESTMENT—STOCK ISSUE WANTED. Address J 77, Tribune.

INVESTMENT—BUSINESS IN THRIVING town of 30,000, forty miles from Chicago; established 47 years; will inventory about $70,000; owner or former proprietor wishes to dispose of entire interest; a real bargain for a live man. Address B B 26, Tribune.

LADIES AND GENTS' TAILORING SHOP—Well established place. Inquire OBTENSTEIN, 4701 Cottage Grove.

LAUNDRY—FOR SALE—WELL EQUIPPED, old established laundry on South Side, doing 2,000 pieces a week; capacity $350; price $2,200, part cash. Address J 384, Tribune.

LAUNDRY—HAVE $5,000 AND SERVICES to invest or will sell half interest in one with experienced man who has some capital. Address A L 183, Tribune.

LAUNDRY—FOR SALE—BEST IN CHIC.; doing fine business; $900 cash; condition will bear strictest investigation; very reasonable. Address B B 456, Tribune.

LAUNDRY—FOR SALE—HAND LAUNDRY; a chance for one to make big money. 1148 E. 65th.

LAUNDRY—IF YOU HAVE $10,000 AND want well paying first class hand laundry, send for this. Address H 490, Tribune.

LESSING CAFE—RESEARCHABLE; NO RENT. 501 Surf-st., Apt. R 1. Gra-ce 6219.

LUNCH ROOM—FOR SALE—DOING GOOD business; will stand inspection; for quick sale, $400 cash. Mrs. A. Naylor, phone 1095, Kenosha, Wis.

LUNCHROOM—MODERN, IN LIVE TOWN of 30,000; receipts $60 day; trial given to prove business makes big money; $1,750. BARRON & CO., 127 N. Dearborn-st.

MARKET—FOR SALE—MEAT; story building for sale; sacrifice. Ph. Wellington 2645.

MILLINERY STORE—FOR SALE—ON BUSY transfer corner; cheap if taken at once. 1544 W. 69th-st. Englewood 1822.

MILLINERY STORE—FOR SALE— WOMan's style shop, well established; big bargain; fine location; owner has taken ill. Address J 85, Tribune.

MILLINERY STORE—EST. 6 YRS.; EDGEwater loc. Address A Y 87, Tribune.

MILLINERY AND BEAUTY PARLOR — Est. 15 years; best location on S. Side. Phone Englewood 5617. Pub. Stenographer.

MILLINERY—ESTABLISHED, HIGH CLASS trade; low rent. 3171 Broadway.

MILLINERY STORE—FOR SALE, CHEAP if sold this week. 20 S Crawford-av.

MINERAL SPRING — VALUABLE, NEAR Los Angeles; established bottle trade; plunge bath in connection; capable of large development. Address B B 151, Tribune.

NEWSPAPER ROUTE [OFFICIAL]—FOR Sale—3833 Rhodes-av.

OFFICIAL NEWSPAPER ROUTE — SACRIfice; must quit; sale. West 4723.

NOVELTY STORE—FOR SALE—GOOD LOcation; well established business. Inquire at the Algonquin Novelty Store, Algonquin, Illinois.

BUSINESS CHANCES.

PARTNER—WITH $2,000 TO INVEST ESTab. ladies' ready to wear millinery; splendid location. Address F 72, Tribune.

PATENT—MAIL ORDER SALESMANAGER desires to promote good household article; give full particulars. Address J 167, Tribune.

PATENT FOR SALE ON GOOD HOUSEHOLD article that will retail about $1. Good mail order proposition. Address Flat 8, 4406 Dorr, Toledo, O.

PATTERN SHOP—FOR SALE—FULLY equipped; doing good business. Address P F 453, Tribune.

PATENT—CONSTRUCTION TOY, DIES, MAterial, and patent for sale; partnership or royalty. Address A Y 76, Tribune.

PATENT RIGHTS ON A PUNCTURE AND blow-out proof auto tire for sale; no brokers. Address J 411, Tribune.

PATENT—SALE OR EXCH.: FINE M. O. article; no competition; also one house to house canvass. Address H 230, Tribune.

PATENTED TELESCOPIC UMBRELLA—FOR Sale—Cash or royalty; can carry in pocket. JAMES K. STEELE, 3827 Forest-av.

PATENT WID—NEW; WITH BIG MARket; small parts. L. 329 S. Hoyne.

PICNIC PARK—TO RENT—FINEST TROLley corner; on switch. P. O. Box 14, Chicago.

PLANING MILL—FOR SALE—TOWN 3,500, 35 mi. from Chicago; opportunities for North Shore work. Good reasons for selling. Address J 447, Tribune.

PLUMBING SHOP—FOR SALE. ADDRESS A T 412, Tribune.

POOL HALL—3 TABLES, FOR SALE, LEAV. ing town; any reasonable offer takes it. 4100 Lincoln-av.

POULTRY AND VEAL COMMISSION BUSI. ness—For Sale—South Water-st. Address M 88, Tribune.

PRINTING BUSINESS—FOR SALE—ESTablished 48 years ago, making money; modern equipment; 3 deck linotype, 5 sets of mats; latest faces of display type, in series and in cabinets; 4 presses, binders, etc.; magazine and paper contracts; located near Chicago, with Chicago representative; owner has other business; fine opportunity for hustling business printer; $15,000 cash. Address J B 152, Tribune.

PRINTING SHOP—FOR SALE—2 GORDON, motor, type, cutter, stitcher, etc.; must be sold; owner has other business; cash or easy terms; will take part in trade. Address J 84, Tribune.

PRINTING PLANT—3 GORDON, FINE LOcation; good bus.; big bargain for quick cash. Address J 240, Tribune.

PRINTING FOR ANYTHING OF VALUE. Address G 389, Tribune.

RESTAURANTS—

Three up to date, all equipped restaurants, located at 4708 Indiana-av., 407 Center-st., and 11046 S. Michigan-av.; reasonable rent; exceptional bargain; must be sold at once. Further particulars apply to JAC LEDERER, Inc., 644 W. Madison-st.

RESTAURANT—FOR SALE—IN LIVE MFG. town, 30,000; modern equipment; receipts $80 daily; summer $125; big auto trade. Address H 233, Tribune.

RESTAURANT AND LUNCHROOM—BUSY transfer cor.; receipts over $700 week; easy net you $250 mo.; for 9 years I have made big money. Address J 543, Tribune.

RESTAURANT—FOR SALE—BEST LOCAtion in city, doing elegant business. See Owner, 6322 Cottage Grove-av. Cause other bus. Come and see it.

RESTAURANT—OLD ESTABLISHED, SACrifice; West Side; worth $1,500; quick sale, $850. Call Wentworth 5643.

RESTAURANT PRIVILEGE — BRADFORD Hotel, 3000 Michigan-av. Can Feed 200 daily.

RESTAURANT FOR SALE — NEAR UNIversity, 3,000 students. B. F. SHEFFIELD, Valparaiso, Ind.

RESTAURANT—FOR SALE—IN LIVELY North Side business district; suitable for couple. 5237 N. Clark-st.

RESTAURANT—PAYING BUSINESS; OWNer leaving city; illness sacrifice. 944 E. 43d-st.

ROOMING HOUSE—FOR SALE—26 FURnished rooms for light housekeeping, corner two, and three s. suites; all modern; steam heat. Always filled with permanent tenants. Fine North Side district, Bridgewater. Rare express station and bathing beach. 10 years' lease. Clears $140 month, including own flat. Must be seen to be appreciated. Good reason for selling. Price $1,700. No agents. Address A D 552, Tribune.

ROOMING HOUSE BUSINESS—FOR SALE— All 10 rooms occupied a bargain. 3716 Lauder-av. Phone Mon. 2460.

SALOON FOR SALE—SALOON BUSINESS and property, N. W. Side corner; big business; fine bldg.; will stand investigation; take part cash, balance on time. Don't answer this unless you mean business and want a saloon with a good piece of property. Address J 437, Tribune. Will sell about $3,000 cash to handle. Address A T 309, Tribune.

SALOONS—4 BLOCKS FROM LOOP, NORTH Side; established, large, well equipped corner; reasonable rent; also attractive proposition on corner basement in heart of the loop. Address J 377, UNITED STATES BREWING CO., 2519 Elston-av.

SALOON CORNER—FOR RENT—WITH LIcense, at 8558 S. Ashland-av., old lease expires May 1st; rent $75 per month last 5 years. See owner of bldg., upstairs. Mc Donald.

SALOON — ONLY $1,550 IF TAKEN AT once; 3 rooms; double; long established; big hall in connection; always rented; investigate and you will buy; cheap rent. Address J 384, Tribune.

SALOON LOCATION—STORE TO RENT IN bldg. just completed adj. 1,200 seat Apollo Theater, Crawford and North-aves.; 8 bowling alleys, billiards on 2d floor. Will make money. Main 1846.

SALOON — ONLY $2,000 IF TAKEN AT once; worth double; bowling alleys in basement; long established; big business; investigate and you will buy; no agents. Address M 214, Tribune.

SALOON—OLD ESTABLISHED, DOING BIG PAYING BUSINESS. AT 619 W. MADISON-ST. MUST BE SOLD, ACCOUNT OWNER'S ILLNESS. INQ. A. DAVIDSON, 3019 Douglas-blvd.

SALOON—FOR SALE—GOOD TRANSFER corner cheap. 3051 Archer-av. Drover 7294.

SALOONS—TWO FINE LOCATIONS; ESTablished stands. Apply Wacker & Birk Brewing Co., 471 N. Desplaines-st.

SALOON—FOR SALE—OLD ESTABLISHED corner. South Side. Apply Room 1440 1st National Bank Bldg.

SALOON—GOOD BUSINESS; FINE LOC.; stand investigation. Halsted-st.

SALOON—FOR SALE—STATE-ST.—TO RENT cheap; will give long lease.

SALOON AND 10C THEATER—FOR SALE— Call 4705 S. Ashland. Ask for Mr. Frank.

SALOON—FOR SALE—IN LOOP DISTR. Good trade. Address G 279, Tribune.

SALOON—LICENSE; FIXTURES; ESTABlished 20 years; $500. 225 S. Market-st.; SALOON—INDEP., N. S.; LEASE, LIcense; fixtures. Address P 74, Tribune.

SALOON FIXTURES—FOR SALE—BEAUTIful mahogany set. Address M 277, Tribune.

SALOON—OLD ESTABLISHED. TRANSFER cor.; will sell cheap. 2007 Orden-av.

SALOON—FOR SALE—$75 A WEEK; MUST be sold cheap; trial given. 527 S. State.

SALOON—TO RENT—FINE CORNER.

Schop Brewing Co.

SALOON FOR SALE — WEST SIDE; REAson for selling. Address J 498, Tribune.

SARDINE PLANTS—FOR SALE—ADVANtageously located in Maine; fully equipped, with established business; in commission for present season; present organization available. Address P. O. Box 843, Portland, Me.

SCHOOL STORE — WITH STATIONERY, magazines, cigars, and tobacco; publi lib. brary branch, 1 block from high school of 2,500. Cheap. Rent $20; living rms. in flat. Fine opportunity for light lunches. Address B C 315, Tribune.

SHAMPOO BOWL, HAIR DRIER, ETC. RM. 520 Fine Arts Bldg.

SHERIFF SALE — GENERAL REPAIR Shop—For sale. 13 W. Illinois-st.

SHOE STORE—IN SUBURBAN TOWN; EST.; no competition; fine place for man doing own repairing; no brokers will make attractive price. Address A Y 74, Tribune.

SHOE BUSINESS—REPAIRING $200 A month. This is positively a rare chance; rent $50. 3201 Chgo-av. Ask Hamilton.

SHOE MERCHANT WANTS A LIVE PARner to buy ½ interest in an established business. Address A 22, Tribune.

SHOE STORE—FOR SALE—IN EASTERN town that will invoice around $8,000; ill health; no agents. Address J B 8, Tribune.

SHOP—CONTRACTOR WILL SELL OR rent shop with seating machines. Call Mon. 2-to 6 p. m. 179 N. 5th-av., Rm. 308.

SODA AND MINERAL WATER BOTTLING Works—Wanted—Established, for my Chicago income property; well paying local beer beverage preferred. Address J 60, Tribune.

SPACE FOR HAIRDRESSER, ETC., IN ESTab. millinery store. 907 Belmont-av.

STATIONERY, PERIODICAL SODA FOUNtain, Cigars, Etc.—Here is an opportunity to secure new corner South Side; store equipped with complete new fixtures; large apartment bldgs. all around; can rent store with fixtures or without; fixtures and buy them on time. Address L F 469, Tribune.

STATIONERY, CIGAR, PERIODICAL, NOtion—Doing good business; must sell to settle estate; owned over 18 years; will bear strict investigation; $2,000 if taken at once. 1000 E. 43d-st.

STOCK—WANTED—PARTY WITH $25,000 TO INVEST IN PREFERRED STOCK of established business or loan on stock security. Bids with principals only. For interview address A L 295, Tribune.

STORE—TO RENT—106 E. 31ST.; STEAM heat, good location for barber, men's furnishings, ice cream and candy store. 1133 E. 44th-st. Drexel 776.

TAILORING AND CLEANING BUSINESS— For Sale—Doing about $15,000 yearly; best location on South Side; near L station. J. L. Freeman, 3454 S. 47th-st., Oakland 895.

TAILORING AND CLEANING BUSINESS— Est. 15 years; best location on S. Side. Phone Englewood 5617. Pub. Stenographer.

TEA AND COFFEE ROUTE, GOOD—WANTed. Address J 58, Tribune.

THEATER—MUST SELL MY PHOTOPLAY house on N. W. Side, on account of my contracting business. Address M 276, Tribune.

THEATER FIXT

BUSINESS CHANCES.

SECURE THIS TRUCK AGENCY.

THE FULL-MORE MOTOR TRUCK COMPANY of Pittsburgh, Pa., a new $2 million dollar corporation, is now in full swing of plans and specifications for its new factory. THE FULL-MORE TRUCK is not just an innovation in motor truck building. This company has taken out a three ton truck that will practically sell itself without a single solicitation. The truck is a SELF DRIVE, which means between engine and rear wheels. Due to its SELF DRIVE principle it requires no frame, thereby reducing cost of construction, eliminating side sagging and consequent loss of power, increasing the mileage, and making it a light running truck. Any truck or tractor trailer truck will be furnished in any length from wheel base to point suspension on each with equal facility. Write for full particulars regarding wheel base, engine, and other specifications. ACCESSIBILITY is another FEATURE of this truck. All working parts are easily accessible in case, which means speed and economy in repairs. Any one of these features will mean a big saving in time, labor, or fuel, or construction, and the combination of all these features will result in a truck that will practically pay for itself in a few months' time. Write for full particulars regarding this truck, stating your requirements. We will be pleased to furnish you with floor plans and estimates of cost of building and equipping a garage to suit your requirements. We have a few DISTRICT AND STATE RIGHTS FOR THE FULL-MORE TRUCK which we will grant to responsible parties. These RIGHTS ARE NOW being sold at a very low figure, and in many cases will be taken in TRADE for the car or tractor trailer truck you are now using. Write us at once, stating what you have to offer in exchange for the FULL-MORE TRUCK, and we will be pleased to point out the profit you can make on each transaction. Address THE FULL-MORE MOTOR TRUCK COMPANY, 430 FRICK ANNEX, PITTSBURGH, PA.

EXECUTIVE WITH CAPITAL

SALE MAN UNDER 40, WITH RECORD IN THE MANUFACTURING AND MERCANTILE BUSINESS, TO MAKE A SUBSTANTIAL INVESTMENT AND SERVICES IN AN ESTABLISHED CONCERN OF HIGH STANDING IN NORTH-WESTERN TERRITORY EXCHANGED; WHOLE OR PART TIME; ALL REPLIES WILL BE STRICTLY CONFIDENTIAL; MUST BE PAID TO BROKERS; NO REGULAR AGENTS WANTED. IF YOU PREFER, WE WILL SUPPLY YOU WITH A GOOD PROPOSITION IN YOUR REPLY. IF YOU HAVE NOT THE CAPITAL, DO NOT WASTE YOUR TIME OR OURS. ADDRESS A T 370, TRIBUNE.

SALE WOMAN WANTED BY AN ... corporation to fill a position of ... who want intellect and ... experience along educational lines is not essential; must be able to invest ... less than $1,500 in a special line and to devote at least a part of time to business; a liberal weekly drawing account and profitable permanent connection ... dress S M 274, Tribune.

SIGNAL PLANT AT BEACH CITY. ... the W. and the R. & O. and the Northern and ... practices ... the buildings are brick and ... suitable for economical manufacture.

... now making tires, tubes, and rubber ... the Canton, O., and would ... an arrangement under which ... the Beach City plant ... concern making preferably some ... specialty, but the plant is adapted ... all purposes. ... DON TIRE & RUBBER COMPANY, Canton, Ohio.

TO MEET A YOUNG MAN ... and lover; intelligent, who can speak ... a successful business and ... position with liberal income, where ... after my interests; rapid promotion ... address S E 279, Tribune.

STORE AND OFFICE FIXTURES.

STOREKEEPERS—Installing existing business or making ... of fixtures, no matter how small ... CAN SAVE MONEY ... arrangements with us. We carry ... the largest stock. Positively ... selection and assortment of store ... in the country. ... PRICES ARE THE LOWEST ... experienced jobbers ... deal direct with the manufacturer ... jobber's profit ... MADE TO ORDER ... requirements. ... your floor plans and estimates ... furnish you. ... SECOND HAND FIXTURES WHICH WE ... IN TRADE are now being ... 25c on the dollar. ... AS DESIRED.

LEDERER, INC. 18-20 E. ERIE-ST. BILLIARD STORE FIXTURE HOUSE. Phone Monroe 2496.

THE GLOBE-WERNICKE CO., 11 and 15 N. Wabash-av.

BARGAINS NOW IN USED OFFICE FURNITURE.

THE GLOBE-WERNICKE CO. 201-911 W. Madison-st.

CASH FOR STOCK OF CLOTHING, furnishings, dry goods. Lasser ... 111 ...

... oak roll top desks, $20. ... typewriter desk, $10. ... flat top desk, mah. ... wardrobe desk, $14. ... flat desk, mah. ... Large List of Used Bookcase Units.

... Equipment—A large assortment of ... letter cap bill, and document ... ranging in size from ... to open stock. ... Letter File, in oak, $12.50; in ... finish, $14. ... Card Index Cabinets, in 2 drawers up to 20 ... wide, in size 3x5, 4x6, 5x8.

THE GLOBE WERNICKE CO. 17 AND 15 N. WABASH-AV. 200 FOURTH OR MADISON-ST. TELEPHONE RANDOLPH 5725.

STORE FIXTURE BUYERS

RELIABLE HONESTLY BUILT FIXTURES FOR ANY BUSINESS ... LOWEST PRICES in the COUNTRY ... agreement with dependable quality. ... should go to the ... AMERICAN STORE FIXTURE CO., 121-125 S. Halsted-st. (salesrooms), ... where they will find ... IMMENSE STOCK of ... AND NEW fixtures of all kinds to select from, which will be delivered and set up promptly.

WE BUILD SPECIAL FIXTURES and ... to your entire satisfaction ... at shortest possible notice, and deliver ... ON TIME. ... Installment payments if you wish. ... AMERICAN STORE FIXTURE CO., 121-125 S. Halsted-st. ... Phone Monroe 5540.

SODA FOUNTAINS—

We have in stock ready for immediate delivery a full assortment of the latest styles of 1917 soda fountains. We also have 10 rebuilt soda fountains just like new at bargains that will pay you to investigate. Write us for our prices and terms, as we are sure to get a great deal on your purchase. We also handle supplies of every description for fountains. ... Terms, Cash or Time. ... Write for catalogue C. T. ... JULIUS BENDER, 201-911 W. Madison-st.

STORE FIXTURES—

We have purchased from the Winter Show Co. of Sheboygan their entire factory, ... of the latest modern drug store ... cluding shelving, patent medicine, prescription cases, floor cases, soda fountains, and, in fact, ... needed in an up to date drug ... and if interested get our prices and ... how we can save you money on your ...

JULIUS BENDER, 201-911 W. Madison-st.

SODA, CIGAR AND LUNCHROOM FIXTURES.

A complete outfit, latest styles and designs, consisting of counters, tables, ice cream cabinets, ... back stands, stools, couches, urns, and, ... in fact, everything needed in an up to date ... or restaurant at prices and terms ...

JULIUS BENDER, 201-911 W. Madison-st.

SECOND HAND STORE FIXTURES. NEW AND SECOND HAND. ... EVERY DESCRIPTION, FOR ANY ... BUSINESS. ... LOWEST PRICES IN CHICAGO. ... FREE ESTIMATES BEFORE YOU BUY. ... MANSBACH. ... 26 S. HALSTED-ST.

COMPUTING SCALES; DAYTON, TOLEDO, ... Standard, etc.; both electric and ... as regular; at one-half the new price. ... Every scale absolutely guaranteed ... ALBERT STORE FIXTURE CO., 1525 S. Halsted-st.

HAVE IN STOCK AND MANUFACTURE every kind of stock fixtures at lowest prices. Also have bargains in slightly used ... and second hand fixtures, at ... terms cash or time. CHAS. BENDER ... 201 W. Madison-st.

COMPUTING SCALES, ALL ... registers, American ... S. Halsted slicers [all guaranteed ... original cost. ... JULIUS BENDER, ... 201 W. Madison-st.

FOR SALE—ABOUT 140 YARDS BEST ... of linoleum, good as new. Sell ... part at less than half price. Also six ... electric fixtures. Room 506, 104 ...

WANTED FOR SPOT CASH— ... Showcases, ... stock, and fixtures of every description. ... Will buy one case or ... JAC LEDERER, INC., ... 18-20 E. Erie-st. Phone Monroe 2496.

WE HAVE LOCATED AT OUR NEW ... Market-st. Our stock of second ... will be sold at our old ... Market-st. ... York Safe and ... 783.

WANTED—INVEST $500 TO $1,000 ... STEADY CASH BOX; HARDIN, 140 N. Dearborn. Randolph 1006.

WANTED—ACTIVE PARTNER IN LIVE ... business; $6,000 to ... Garfield 4178.

WANTED — WITH $3,000 TO ... amusement proposition. ... Tribune.

WANTED—PARTNER TO TAKE HALF IN ... valuable patents and stock of ... 000 capital necessary. No ... Money used in payment for ... goods. Business established. ... ity. Will stand fullest investigation; ... sale only; no agents. Address ...

WANTED—WITH $2,000 TO ... aside or travel to establish ... selling western jobbing grocers; ... old established company; always ... profitable growing business; always ... on orders payable 50% profit; ... Address A T 429, Tribune.

WANTED—WITH $3,000 TO BE ... alty salesman preferred; ... ture; article sells for $300 ... position; small capital to ... for interview. J 302, Tri...

WANTED—PARTNER TO INVEST $500 ... half interest in good live ... location on N. Side. ... sonable or taking charge of ... reference exchanged. Address ...

FOR SALE—ELEGANT OFFICE PARTITION, ... and gate; also showcase. ... VINJE, 4009 N. Robey-st.

FOR SALE—FLAT TOP DESK 64 ... Bldg. ...

FIXTURES AT A BARGAIN. 4409 ...

FOR SALE—FLAT TOP, $6; FLAT TOP, $7, ... Room 225. ...

FOR SALE—TYPEWRITER DESK. 4255 ... Garfield 1281.

SIGNS, SHOW CASES, WALL ... register; cheap. Ph. Cal. 2049. ...

FOR SALE—FLAT TOP DESK, $15; ... cash; cheap. 170 W. Lake-st. R. 318.

COMPLETE SET CIGAR STORE ... and 50 W. Randolph-st.

CASH REGISTER, LIKE NEW, $50. ... Lincoln 6294.

SAFES.

TO PROTECT YOUR VALUABLES, ... safes at less than cost; some ...

JAC LEDERER, INC., ... 18-20 E. Erie-st. Phone Monroe 2496.

WE HAVE LOCATED AT OUR NEW ... 217 W. Lake-st. Our stock of second ... will be sold at our old ... 215 W. Lake-st. ... York Safe and ... 783.

WANTED—INVEST $500 TO $1,000 ... STEADY CASH BOX; HARDIN, 140 N. Dearborn. Randolph 1006.

WANTED—ACTIVE PARTNER IN LIVE ... business; $6,000 to ... Garfield 4178.

WANTED — WITH $3,000 TO ... amusement proposition. ... Tribune.

PARTNER TO TAKE HALF IN ... valuable patents and stock of ... 000 capital necessary. No ... Money used in payment for ... goods. Business established. ... ity. Will stand fullest investigation; ... sale only; no agents. Address ...

WANTED—WITH $2,000 TO ... aside or travel to establish ... selling western jobbing grocers; ... old established company; always ... profitable growing business; always ... on orders payable 50% profit; ... Address A T 429, Tribune.

WANTED—WITH $3,000 TO BE ... alty salesman preferred; ... ture; article sells for $300 ... position; small capital to ... for interview. J 302, Tri...

PARTNER TO INVEST $500 ... half interest in good live ... location on N. Side. ... sonable or taking charge of ... reference exchanged. Address ...

FOR SALE—ELEGANT OFFICE PARTITION, ... and gate; also showcase. ... VINJE, 4009 N. Robey-st.

FOR SALE—FLAT TOP DESK 64 ... Bldg. ...

FIXTURES AT A BARGAIN. 4409 ...

FOR SALE—FLAT TOP, $6; FLAT TOP, $7, ... Room 225. ...

FOR SALE—TYPEWRITER DESK. 4255 ... Garfield 1281.

$3,000 (SECURED) FOR $800 ... assumed (with orders); ... to $10,000 this year. R. ...

WANTED—WITH $3,500 TO ... interest in well paying ... years' standing. Address J ...

SODA FOUNTAIN OUTFIT— ... soda fountains, ... restaurant, outfit, ... outfits. ... W. & SONS, 833 W. Madison.

FULL BUY ½ INTEREST IN MY ... established wholesale milk ... Address P 7, TRIBUNE ... first 12 months. ...

CASH REGISTERS. ... Phone Monroe 2496.

LOW PRICES. DESKS, ALL KINDS, ... slightly used; also new direct ... factory. Wheeler Desk Co., 1812 ... Phone Calumet 1695.

SMALL N. O. OUTFIT FOR SALE: ... and desk, 8 drawer oak filing ... other mach., etc.; all or ... Order-av.

WE SELL ABOUT 15 OFFICE DESKS ... chairs. Will take good care of ... buy your discards. Moving in ... Tribune. BURNS, 201, 25 N. Dearborn.

OFFICE FURNITURE, NEW AND ... prices. A large as... Booth Desk Company, 19 and 21 ...

$1,000 FREE OFFICE PARTI... SACKSON, 168 W. Chicago-av. Su...

SPECIAL BARGAINS IN OFFICE DESKS, ... etc. See us before you buy. ... Harborn-st. 2d floor.

DESK TOP, $13; FLAT, $10; TYPEWRITER, ... table, $5; chairs, $1; bargains in ... E. Walter Brown Co., 108 W. Lake.

OFFICE CHAIRS, CABINETS, ETC., ... and exchanged. P. CASEY'S ...

FOR SALE—1 SAFE, 1 MAHOG. ROLL TOP ... desk, typewriter desk, 1 rug, ... 50 W. Kinzie-st.

CONCRETE NO. 123 4-DRAWER SHAW. ... business must be in good ... 000 capital necessary. No ... Money used in payment for ... goods. Business established. ... ity. Will stand fullest investigation; ... sale only; no agents. Address ...

FOR SALE—TWO SLIGHTLY USED ROLL ... one jewelers' wall case, at ... Call Room 902, 91 W. State-st.

FOR SALE—SODA FOUNTAIN OUTFIT— ... new; a bargain. L. E. PECK, Sycamore, Ill.

GRISCOM-SPENCER HUMIDIFIER. ... bargain. See LANGE, 314 W. Su...

CREDIT DEPARTMENT STORE ... show cases, cash register system. ... Store, Lake and Cicero.

SOUNDPROOF BOOTHS FOR ... Spot cash. ... Halsted and 20th-sts.

FOR SALE—LARGE ELEC. THEATER ... letters; reas. Address F 92.

FOR SALE—LARGE REFRIGERATOR, ... for delicatessen or restaurant. 3211 ... Calumet 1288.

FOR SALE—ELEGANT OFFICE PARTI...

REALTY MOVEMENT ON BROAD LINES

TOTAL FIGURES FOR WEEK SHOW SLOW MARKET

Business Property Comes to Front, Followed by Other Lines.

Figures for the Week.

TRANSFERS.	No.	Amount.
Last week	1,031	$3,274,708
Same wk. last yr.	1,311	3,496,709

TRUST DEEDS, MORTGAGES.	No.	Amount.
Last week	934	$2,958,336
Same wk. last yr.	930	4,361,945

BUILDING PERMITS.	No.	Cost.
South	25	$ 826,400
Southwest	47	529,300
North	10	180,300
Northwest	77	473,800
Totals	159	$2,009,800
Same wk. last yr.	166	1,929,500

WHILE the aggregate movement of property for the last week showed a large falling off compared with the corresponding week a year ago, as evidenced by figures of the recorder's office, the week's market was fairly good. There were no particularly large transactions, and little of importance was doing either in apartment or manufacturing property, which generally have cut a prominent figure in the market's activities, but nevertheless the market was along rather broad lines, a marked improvement in this respect being shown over the previous week.

Thus, business property, which made an especially poor showing during the preceding week, was much in evidence, being the most conspicuous feature of the week's business.

La Salle and South Water.

The most important transaction was the sale by Ferdinand Peck and the estate of Clarence I. Peck to the Chicago real estate trustees of the property at the northeast corner of La Salle and South Water streets for an expressed consideration of $80,000.' The lot fronts forty feet on South Water street, with a depth of fifty-five feet on La Salle street, and is improved with a two story brick building, leased to Aman, Enders & Gunderson, produce dealers, who have occupied the building for over twenty-five years.

It is interesting to note that the property was purchased by the father of the grantors in 1832 for $78. The original lot ran from the river to Lake street before South Water street was cut through. It is stated that when the new La Salle street bridge is completed the purchasers probably will raze the present building and improve with a modern structure. Aldis & Co. represented the purchasers and Dibblee & Manierre the sellers.

Near Wilson Avenue.

The Wilson avenue district furnished a noteworthy transaction in the sale by John A. Lewis to James R. Cardwell, president of the Union Draft Gear company, of the property at 4523 Broadway, a half block from Wilson avenue and opposite the Northwestern L station. The lot is 25x89 feet to Kenmore avenue and is improved with a two story brick building under lease to the Commonwealth Edison company. The consideration is not disclosed, but is said to have been in the neighborhood of $50,000, subject to $15,000 incumbrance.

The clear residence property at 1824 Pratt boulevard and the fifteen flat building at the northeast corner of Mildred and George street were taken in part payment. White & Tabor represented Mr. Lewis and Koester & Zander Mr. Cardwell.

Store and Flats.

Arthur C. Schieferstein has purchased from J. A. Hayes the property at the southwest corner of North and Clybourn avenues, lot 25x149 feet, north front, with store and flat improvements, consideration nominal, subject to an incumbrance of $15,000.

Daniel M. Healy has acquired from Pasquale Gaudiana the property at the northwest corner of Van Buren and Mozart streets, 50x125 feet, with store and flat improvements, consideration nominal, subject to an incumbrance of $24,000.

The Bopp Motor company has conveyed to William P. Worth the property in West Lake street, 128 feet east of Kedze avenue, north front, 50 feet through to Park avenue, with brick improvements, consideration $22,000, subject to an incumbrance of $12,000.

Fee Under Elks Building to Be Sold for $235,000

It is reported that negotiations are nearly closed looking to the sale of the fee under the new Elks building at 174-76 West Washington street by the heirs of James B. Speed of Louisville, Ky., for $235,000, which is on a basis of a little under 5 per cent. The land, 40.37x110 feet, is under lease to the Elks club for ninety-nine years at a graded rental of $8,000 to $12,000, the average being $11,644. The building, a twelve story structure, is now nearing completion.

Two Board of Trade Men Partners of A. H. Woods

It is reported that Joseph D. Snydacker and Samuel C. Scotten, two prominent board of trade men, are associated with A. H. Woods of New York in the ownership of the proposed theater and office building at the northwest corner of Randolph and Dearborn streets. They both figured in some real estate transactions some time ago on the west side of Canal street from Harrison to Taylor streets.

THE NELSON BLOCK

Store-Apartment Building to Be Erected in Kedzie Avenue Near Lawrence.

The Nelson block is the name of an attractive building to be erected by Nelson Thomasson Jr. on Kedzie avenue, 100 feet north of Lawrence avenue. It will occupy a lot 100x150 feet, will contain four stores and ten apartments, while the rear 50x100 feet will be occupied by a large public garage. It will represent an investment of over $80,000, and in connection with its construction Baer, Eisendrath & Co. have underwritten a bond issue of $45,000, maturing in two to six years, at 6 per cent. The construction is somewhat out of the ordinary. The first floor will be of red brick and white cement, while the upper floors will be brick covered with stucco.

BUTTERINE CO. ACQUIRES PLANT IN 'YARDS' ZONE

Some Activity Shown in Properties for Factories.

There were a few interesting transaction in manufacturing property, the most important being the purchase by the Ed S. Vail Butterine company, a new organization with offices in the Continental and Commercial National Bank building, from the Great Western Serum company of the plant of the latter at 4728-36 Gross avenue. It is a modern one and two story concrete building with a frontage of 180 feet on Gross avenue. While the consideration is withheld, it is said to have been around $100,000.

The purchasing company is remodeling the plant, which is expected to have a capacity of 30,000,000 pounds of butterine a year.

A noteworthy transaction in the Calumet district, made a matter of record, was the purchase by the General Chemical company from J. S. Phipps and others, of a tract of about twelve and one-half acres adjoining the present plant of the company on the Calumet river and the Calumet and Western railroad right of way, for an expressed consideration of $55,845. The property is said to have been acquired for future possible requirements.

Harold A. Howard, who took title early in the week to the northeast corner of Racine avenue and Twenty-first street, 118x243, later transferred it to Norman K. Anderson, trustee. Mr. Howard has also acquired from C. D. Foster, 75x116 feet, in Twenty-first street, 168 feet east of Racine avenue, upon which it is planned to erect a factory and office building one story high.

MINOR OUTSIDE REALTY DEALS

Among several minor transactions in outside business property was the sale by J. J. Velek et al. to Ernest Messner of the property in Halsted street, 273 feet north of Sixty-fifth street, lot 50x124 feet, east front, with store and flat improvements, consideration nominal, subject to an incumbrance of $17,500.

The property at 2507 West North avenue, lot 25x125 feet, improved with a two story store and flat building, has been conveyed by Leo L. Brunhild to Ida R. Graff, consideration nominal, but actual price said to have been $15,000. In this connection Sol K. Graff conveyed to Mr. Brunhild the property at 4226 West Twenty-sixth street, lot 24x118 feet, with a three story store and flat building, at a reported consideration of $12,500. Sidney C. Edenburg in connection with Graff & Balch negotiated the deal.

The property at 3928-30 North Ashland avenue, about 300 feet south of Irving Park boulevard, lot fifty feet front, with store and flat improvements, has been sold by Emma Seibt to Michael Raemer for a reported consideration of $18,000, the purchaser conveying in part payment the property at 2483 Milwaukee avenue, with store and flat improvements, at a reported consideration of $13,500. George S. Lurie & Co. were the brokers.

URGES AMERICA SAVE PULP WOOD

Washington, D. C., March 17.—Secretary Houston appealed to the country today to conserve its pulp wood resources as a means of insuring a future supply of news print paper. In a statement on the subject he pointed to the present close balance between production and demand in the news print industry and to wasteful forestry methods, and urged state forest departments to support reforestation plans.

Handsomest Shore Front Millionaire's Estate

On Long Island Sound, For Sale, Furnished

Mansion most complete in modern appointments and furnishings, stables, garages, gardens, master's rooms, guests' rooms, bachelors' rooms, with ten baths, male and female servants' quarters and two baths; everything else in accordance; extensive gardens; private dock. PROPERTY IS BEYOND DESCRIPTION Express service, 50 minutes from Grand Central.

For Photos, Price, etc., Address

G. HARRY ABBOTT

Telephone—281 STAMFORD, CONN.

Real Estate Transfers.

Real estate transfers filed for record yesterday totaled 173, of which 121 were in the city and 52 outside, including 21 under the Torrens system. Transfers were as follows:

Rogers Park	1	Hanover	1
Lake View	8	Leyden	1
Jefferson	19	Lyons	10
North town	1	Maine	5
South town	3	New Trier	2
Hyde Park	26	Palatine	3
Lake	24	Proviso	4
Calumet	5	Rich	2
West town	34	Ridgeville	1
Stickney	8	Thornton	1
Bloom	2	Wheeling	2
Cicero	8	Worth	1

LOOP PROPERTY OF M'CORMICKS NEAR $10,000,000

The Leander J. McCormick estate, of which the late R. Hall McCormick was a trustee, owns eight pieces of property in the downtown district which were given a total valuation of $9,671,655 by the board of review. They include the McCormick building, northwest corner of Michigan avenue and Van Buren street, $4,214,517; Lumber Exchange, southeast corner La Salle and Madison streets, $1,742,664; southeast corner Randolph and Dearborn street, $1,502,031; and fee under Unity building; Ceylon building, northwest corner Wabash and Lake, $218,955; Atlas block, northwest corner Randolph and Wabash, $1,187,924; Galbraith building, northeast corner Madison and Franklin, $506,370; Oxford building, 120-22 North La Salle street, $269,325; 62-64 South Water street, $79,863.

TORRENS PLAN WINS APPROVAL

In reply to a query from James C. Russell, editor of "Land Registration," a periodical devoted to furthering the Torrens system, Charles E. Lobdell, member of the federal farm loan board, makes the following interesting statement:

"The federal farm loan board on the subject of evidence of title has stated: 'Any abstract or evidence of title sanctioned by sound business usage in the community and approved by the attorney of the Federal Land bank will be satisfactory to this board.'

"I think there is no doubt that so-called Torrens certificates are included in the foregoing statement. I may say further that the statement was made on behalf of the board and with such certificates specifically in mind as acceptable evidence of title."

FOREIGN TRADE DROPS SHARPLY

Washington, D. C., March 17.—American exports and imports decreased almost $190,000,000 in February—the first month of unrestricted German U-boat warfare—according to a report of the department of commerce issued today. This is the largest loss in export and import trade in a single month ever reported.

The report shows that exports fell off $147,082,959, compared with the previous high month, while imports decreased $42,239,685. The total exports for February amounted to $466,523,034, while imports totaled $199,576,597. For the eight months ended Feb. 28 the total exports showed an increase of $1,496,013,216 over the same period in 1916. Imports for the same period increased $256,858,645.

Ald. Geiger to Talk to Board.

Ald. Ellis Geiger will talk on "The Terminal Situation in Chicago" at Tuesday's weekly luncheon of the Cook county real estate board at the Hotel Sherman. John V. Fox will act as toastmaster.

We will make loans upon well located store or apartment buildings at

5%

interest where the margin of security is exceptionally large.

BAIRD & WARNER

Established 1855

29 South La Salle Street

Central 8300

ENGINEER FIRM BUYS FORMER HOME OF CATON

Residence in Calumet to Be Used for Business.

Another of the one time fashionable homes in the old exclusive residential district around Calumet and Prairie avenues, south of Eighteenth street, the former Arthur Caton residence at 1910 Calumet avenue, is to be used for business purposes. Following Mr. Caton's death the house was occupied by Mrs. Caton up to the time of her marriage to the late Marshall Field, and was sold by her to Eugene Wendnagel about six years ago.

Sold to Chase H. Lord.

It has now been sold by Mr. Wendnagel to Chase H. Lord, president of a large civil engineering company, operating mining and electrical properties, for $45,000. It is a large three story brick structure containing about twenty rooms, on a lot 111x177½ feet, with a three story garage in the rear. The house will be used for the offices, clubhouse, and laboratories of the company. The sale was negotiated by Engene A. Bournique & Co.

In Midway District.

An interesting transaction in the University of Chicago district, involving the erection of a handsome new residence, was the sale by Prof. A. Alonzo Stagg of the university to Aline L. Friedberg of the vacant property at the northeast corner of Fifty-fourth street and University avenue, 60x164 feet. While the consideration is withheld, it is understood to have been in the neighborhood of $8,000. It is announced the purchaser will improve at once with a handsome residence. Draper & Kramer represented both parties to the transaction.

WARNS AGAINST ISSUE OF BONDS

In a communication calling attention to the constantly increasing rate of taxation and the growing tendency to vote bond issues, Francis E. Manierre of Dibblee & Manierre says in part:

"Would it not be well, therefore, to sound a note of alarm on the fast growing practice of raising funds through the often questionable use of the bond issue? In New York we have seen an example of how realty values are staggering under the load of an unrestrained bond issuing debauch.

"The city of Chicago has been fortunate in having one of the lowest bond issue indebtednesses per capita of any of the large cities in the United States, but in no way can I see that this fortunate state of being has militated against its growth and prosperity. Why take chances then and allow the city to live beyond its income?"

Guarno Joins Firm of Sherman & Winefield

Robert A. Guarno, who for six years has been connected with L. M. Smith & Brother, has connected himself with the firm of Sherman & Winefield, the style name of the firm to be Guarno, Sherman & Winefield.

SLOW TRADING IN APARTMENTS; NO BIG SALES

Modest Priced Property, However, Makes Fair Showing in Week.

Apartment property made the poorest showing, particularly as regards transactions of any magnitude, for several weeks. On the other hand, there was a freer movement of cheap to medium priced properties.

Record was made of the sale by Gustav G. Anders, the builder, to Axel Pearson of the twenty-four apartment building on 100x164 feet of ground at the southeast corner of University avenue and Fifty-fourth street, the consideration being nominal, subject to an insumbrance of $52,000.

The apartment property at the southeast corner of Sixty-eighth street and Dorchester avenue, lot 59x131 feet, has been conveyed by Louise F. Cline to F. L. Norris, the consideration being nominal, subject to an incumbrance of $24,500.

Swanke Acquires Building.

Another interesting transaction was the sale by O. O. Jackson and others to H. R. Swanke of the twenty-one apartment building of four, five, and six rooms, on a lot 103x125 feet, at the southwest corner of Indiana avenue and Fifty-ninth street. The building was erected about twelve years ago and is said to have a gross annual rental of approximately $10,000. A nominal consideration is given in the deed, subject to an incumbrance of $25,000, but the actual figure is said to have been in the neighborhood of $55,000.

Murray Wolbach has sold to August J. and Mary A. Le Jeune the six apartment building at 6720-22 Chappel avenue, lot 57½x125 feet, for a reported consideration of $28,500, subject to an incumbrance of $16,000. The building is said to have a gross annual rental of $3,420, and the purchaser in part payment conveyed the equity in the Herman Sasse farm, known as the Deer Creek farm, east of Crown Point, at a reported consideration of $8,250, the balance cash. The sale was negotiated by Lindh & Dahlin.

In Lafayette Parkway.

James Maltman has sold to Mrs. Catherine Boehming the six apartment building at 828 Lafayette parkway, lot 50x110 feet, between Sheridan road and the lake, for a reported consideration of $25,000, subject to an incumbrance of $15,000. The purchaser conveyed in part payment a three flat building on Foster avenue, near Clark street. Williams & Hicks were the brokers.

The six apartment building at 3520-22 Grand boulevard, lot 54x124 feet, east front, has been conveyed by Sylvia Allen to Louise C. Rosander, consideration nominal, subject to an incumbrance of $14,000.

The property at the northwest corner of Turner avenue and Twenty-first street, 50x125 feet, with flat improvements, has been conveyed by Albert Flogans to Edward Rippberger, consideration nominal, subject to $19,000 incumbrance.

Eastern Woman Buys.

The property at the northwest corner of Evans avenue and Forty-eighth street, lot 50x120 feet, with flat improvements, has been conveyed by George C. Newbury to Effie A. McKey of Auburn, N. Y., the consideration being nominal, subject to an incumbrance of $20,000.

The property at the northeast corner of Sangamon and Seventy-seventh streets, lot 80x124½ feet, with a twelve apartment building of four and five rooms, has been conveyed by T. F. McFarland to Ernst Wedoff, the consideration being nominal, subject to an incumbrance of $23,500. The building was erected about a year ago.

The high grade six apartment building in Grand boulevard twenty-five feet south of East Fortieth street, lot 50x150 feet, west front, has been conveyed by F. C. Van Norstrand to Gilbert G. Wolfe, a consideration of $1 being given, subject to an incumbrance of $22,500.

Record has been made of the transfer by H. W. Duncanson to Aaron B. Moe of the property in Broadway at the southwest corner of Ainslie street, 63x150 feet, with improvements, consideration nominal, subject to an incumbrance of $30,000.

Six Apartment House.

Timothy J. Sullivan has purchased from H. W. Tully the property in Harper avenue, 219 feet south of Sixty-second street, lot 50x150 feet, east front, improved with a six apartment building, the consideration being nominal, subject to an incumbrance of $12,750.

The six apartment building at 5484-86 Ellis avenue, lot 50x169 feet, has been sold by Sol K. Graff to Alfred E. Barr for a reported consideration of $24,000, subject to an incumbrance of $13,500.

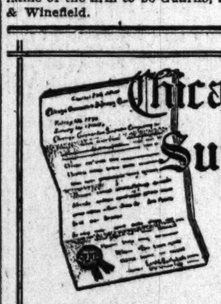

Chicago Guarantee Survey Company

Emil Rudolph Pres.

$50,000

Deposited with the State Auditor

The only company in Illinois issuing guarantee survey policies with each survey, without extra charge.

Whether you build, buy or sell real estate, protect your investment by using guaranteed surveys.

139 N. Clark St. *Randolph 6880*

Leases and Loans.

THERE was considerable doing of an important character in leases of business space, both in the downtown as well as outside districts. A number of good sized building loans were also reported and made matters of record.

The chief feature was the State street lease, involving the location of a bank at State and Adams streets and a change in the name of the new Twentieth Century building, at the southwest corner of the streets named, to the Century building. The lease covers the bank floor of the building, which has been taken by the Lake and State Savings bank, now at the corner of Lake and State streets, for a term of twenty years. The name of the bank also will be changed to that of the Century Trust and Savings bank, after which the building is to be named. It will have a capital and surplus of $600, double that of the Lake and State bank.

In addition to a regular banking business, the bank will have a savings department, safety deposit vaults, and transact a general trust business. While the terms of the lease are not disclosed, it is understaad the term rental aggregates about $190,000.

The building now occupied by the bank is to be torn down to make room for the sixteen story store, office, and theater building to be erected at the southwest corner of State and Lake streets.

Another important lease of store space in the loop district was reported covering the store and basement at 808-10 West Madison street, on the north side of the street, between Franklin and Market streets, which has been leased by Willis & Frankenstein for the estate of Marshall Field, through Dibblee & Manierre to W. H. Salisbury & Co., for a term of years from April 17, 1917, at a term rent of approximately $80,000.

Salisbury & Co. have for the last ten years been located at 105-107 South Wabash avenue, but have concluded to return to Madison street, having originally built up their business on that thoroughfare.

The Fiat Automobile company of Poughkeepsie, N. Y., through their Chicago representative, R. C. Cook, has renewed its lease of the three story and basement building at 2239 Michigan avenue at an annual rental of $5,400. Howard Bros. & Co. were the brokers.

W. D. Kerfoot & Co. have leased to the Hanover Life and Casualty company, which has outgrown its quarters in the Westminster building, space for Clark & Trainer in the Michigan Boulevard building for a term rent of $120,000 from May 1 next.

Meyering & Klein, north shore builders, have leased the corner store in the building at the northeast corner of Bosworth and Howard avenues, to the McLean Drug company, operating the Central Drug Stores, for a term of fifteen years at a reported term rental of $36,000, which is looked upon as a fine showing for that neighborhood.

Phillip O. Hantover has leased from the Jackson & Morgan syndicate, composed of Messrs. Alter, White & Brown, the property at the southwest corner of Jackson boulevard and Morgan street, 150x120 feet, improved with three story building, containing twenty-seven flats and four stores for five years at a term rent of $21,500. It is proposed to remodel the building for hotel purposes, occupying the corner himself with a buffet and restaurant. David Harris of Hugo Ash & Co. and White & Tabor were the brokers.

Paul C. Loeber & Co. have leased for Henry F. Nuelson to Sigmund Bachman of the Automatic Paper Box company the two story and basement building at 1011-25 South California avenue for a term rent of $45,000. The property is served by a Baltimore and Ohio switch track.

Edwin A. Roser and others have given a trust deed to the Fort Dearborn Trust and Savings bank, trustee, to secure a loan of $57,500, seven years at 6 per cent, secured by the property at the southwest corner of Wilson and Dover avenues, 53x153 feet.

Greenebaum Sons Bank and Trust company have made a loan of $50,000 to Gilbert Baillargeon, seven years at 6 per cent, on the property at 1300-12 Morse avenue, 150x173 feet.

The State Bank of Chicago is trustee in a loan of $60,000, five years at 5½ per cent, to Adolph Lindstrom and Henry E. Hedberg on about 900 feet of frontage on Seventy-first street and a large frontage on Jeffery, Paxton, and Clyde avenues.

Frank L. Fifer has given a trust deed to O. Kaspar to secure a loan of $58,500, two years at 6 per cent, on the property at the southeast corner of Twelfth street and Cicero avenue, 550x125 feet.

Several Conveyances Made to Carlton Hudson

Record was made of several conveyances to Medora T. and Carlton Hudson covering the property at the northeast corner of East Forty-seventh street and Lake Park avenue. They are of no significance in a market way, being made as the result of a recent order of the Appellate court in connection with long pending litigation over the property. They have no relation to the Waterman matter, it is said.

6% First Farm Mortgages

Secured by the richest of farm lands in the big farming districts of Idaho, Washington and Montana. All farms mortgaged are worth many times the value of loans. SAFEST and SUREST of investments—do not shrink in value—considered most desirable of investments by insurance companies. Write for descriptive literature and list.

NORTH AMERICAN MORTGAGE COMPANY

Lock Box 30, Fairfield, Idaho

6% First Mortgages

on improved property worth three times amount of loan.

Over $1,000,000 Loaned Without Loss

Write for booklet of loans from $300 to $10,000

AURELIUS-SWANSON CO.,

133 W. Washington St., Chicago

Telephone Franklin 1883

HULBERT FAVORS TORRENS PLAN; LIQUID ASSET

Advocates Plan in Talk at Realty Luncheon.

The Torrens system of land registration as a means for making real estate a more liquid asset was advocated by Edmund D. Hulbert, president of the Merchants Loan and Trust company, at the weekly luncheon of the Chicago real estate board at the Hotel La Salle on Thursday.

Mr. Hulbert declared that even though the "quieting" of title to all of the real estate in the county would take a generation, as he had been informed it would, the sooner the matter is started the better. The ideal arrangement, he said, would be the use of the Torrens system in combination with a law permitting proceedings to quiet title up to the date of registration.

Old System Cumbersome.

After dwelling on the delays and cumbersome methods employed in the old system of land transfers, which he designated as a relic of feudal times, and the friction between bankers and real estate men regarding real estate loans, he said in part:

"The point I want to make today is that the main benefit of the Torrens plan, if in general operation, would not be the saving of useless labor and expense, but the saving of time, which would go far toward putting real estate in a list of bankable collateral by giving it the quality of quick transferability, without which no property is proper collateral for short time loans.

Stock Merely Real Estate.

"Certificates of stock in great industrial corporations, like our Commonwealth Edison and Western Electric company, for example, represent largely ownership in real estate, yet they are among the most welcome collateral in every bank in Chicago. This is because they are readily transferable and have a wide market, and one involves the other. If they were not readily transferable they would not have a wide market.

"If every time a certificate of stock in a corporation was transferred it were necessary to show a record of every transfer of that certificate, it would necessarily follow that no one could safely buy one of those certificates without a legal opinion as to the validity of every transfer, which would at once destroy the value of such stock as bank collateral and depreciate its market value.

"I do not believe any of us fully appreciates the effect the difficulty of transfer has on real estate values. A great deal of capital would seek investment in real estate if it were readily convertible that never turns in that direction now."

SPRING BUILDING DUE TO TAKE LEAP FORWARD

There was a sharp increase in the number and total cost of the permits issued by the city building department, as compared with a number of weeks past, the figures being 159 in number, with a total cost of $2,009,800, as compared with 166 and $1,929,500 for the corresponding week in 1916. It is the first time in several months that the cost has exceeded corresponding weeks in 1916. It seems to indicate that despite the high prices of materials there is likely to be much building during the spring months at least.

Standard Oil Co. Pays $2,000,000 Cash in Deal

S. Karpen & Bros. received $2,000,000 in cash in connection with the sale of the twelve story building and leasehold interest in the 134x241 feet of ground on which it stands at the southwest corner of Michigan avenue and Ninth street to the Standard Oil Company of Indiana, the deal being closed and filed for record late in the week. The oil company also assumed the remaining unpaid trust deed bonds on the property, amounting to $500,000, making the total consideration $2,500,000.

In addition the oil company paid the First Trust and Savings bank, trustee of the estate of Otto Young, $1,000,000 for the fee of the property, making a total of $3,500,000. W. A. Merigold & Co. were the brokers, while the legal details were handled by Chauncey W. Martin for the oil company and Henry M. Goldsmith for the Karpens.

TRANSACTIONS IN VACANT FEATURE WEEK'S DEALING

Montgomery Ward Buys Another Parcel Along the North Branch.

Transactions in vacant, some of them involving extensive improvements, were among the most conspicuous features of the week's market.

The most important of these was the purchase by Montgomery Ward & Co. of another parcel on the north bank of the river adjoining their plant at the Chicago avenue bridge. The property, which comprises about 40,000 square feet, was acquired from the Brunswick-Balke-Collender company and was sold by the company for lumber yard purposes. It is described as being on Kingsbury street, between Hobbie street and the north branch of the river, 100 feet east front to the river.

The Chicago Title and Trust company took title in the deed, which was filed for record yesterday, a consideration of $10 being given. The actual price, however, is understood to have been about $125,000, at the rate of a little over $3 a square foot. It is understood the property was acquired by Ward & Co. with a view to building it with another addition to their large warehouses at that point, representatives of the company declined to make any statement regarding their plans they may have in connection with the property, which is now traversed by the tracks of the company.

Northwest Lots Sale.

A sale of northwest lots also was among the week's features. The property comprises a tract of seventy-five lots fronting on North Avers and Springfield avenues, between Argyle street and Foster avenue, which has been sold by George F. Nixon and George W. Prassue to Nellie F. Thompson, Elsye M. S. Johnson, Elizabeth McKee, and Lucy F. Greenburg for a reported consideration of $40,000. The property adjoins on the west the new section of Ravenswood Highland, and it is stated the same high class of improvements will be maintained in the tract just acquired. The subdivision is registered under the Torrens system and it will be retailed by Healey, Gross & Co.

On the South Side.

There also was a sale of valuable frontage in the new south shore district by Murray Wolbach, a large operator in that section. He has sold to John E. Baker the vacant property at the southeast corner of East Seventy-first street and South Shore avenue, irregular in shape and with a frontage of 100 feet on each street, opposite the entrance of the South Shore Country club, for $21,000 cash, which is at the rate of $210 a front foot.

While Mr. Wolbach is understood to have taken a handsome profit in the transaction, it is looked upon as a good purchase on the part of Mr. Baker.

Sell Ten Acre Tract.

Record was made of the conveyance by the Consolidated Fire Works company to Arthur C. Schieferstein of the tract of 10.7 acres in West Division street between Central and Long avenues extended, consideration nominal. Then grantee conveyed to George B. Hotchkiss Jr., consideration also nominal. Mr. Hotchkiss gave a trust deed to the Chicago Title and Trust company to secure a part purchase money mortgage of $15,000, twenty years, at 6 per cent.

The Chicago Title and Trust company has taken title from F. B. Daniels et al., trustees of the Pullman Land association, to a tract of thirty-seven acres on the east side of the right of way of the Illinois Central road between One Hundred and Twenty-first and One Hundred and Thirtieth streets, taken for an expressed consideration of $864.

New Iowa Theological School.

Polo, Ill., March 17.—Announcement was made today at the Illinois conference of the United Evangelical church that the denomination will establish within a year a theological seminary at Western Union college, Leander, Ia.

Released Patient Shoots Self.

Frank Wojnicki, 1542 Cornell avenue, shot himself in the neck yesterday. His condition is critical. He recently was released from the Chicago State Hospital for the Insane.

An Opportunity to Make Big Money On Your Capital Invested

TO CLOSE AN ESTATE. Must sell in the next few days a splendidly located, heavily constructed, modern equipped double six story and basement

WAREHOUSE AND MANUFACTURING PROPERTY

at 730-738 West Monroe Street, **in the very heart of the present and future Machinery and Manufacturing District,** and directly in the pathway of Chicago's general industrial trend toward the West Side.

This Building Is Entirely Occupied Under Good Leases

If you appreciate the amazing history of Chicago's commercial and industrial growth and, with the foresight of the man on the inside, **believe in Greater Chicago,** you cannot fail to see the tremendous future of this particular location and its exceptional desirability as an investment channel.

Apply to

Alex Friend & Co., Agents

29 South La Salle Street